Largest Circulation Ever Attained by Any Pittsburgh Newspaper

Pittsburgh Sun-Telegraph

ONLY PITTSBURGH NEWSPAPER PRINTING INTERNATIONAL NEWS SERVICE DISPATCHES

FINAL
PRICE 10 CENTS
100 PAGES
THE WEATHER—Rain or Snow.

ESTABLISHED 1927—VOL. 8—NO. 35 SUNDAY MORNING, MARCH 8, 1931 ISSUED EVENING AND SUNDAY

Break Ground for Postoffice This Week

FAILURE TO ASK BIDS LAID TO CLARK

Today

Glimpses of Life.
Two Weeping Widows.
Another Girl.
Six Negroes Signed.

—By ARTHUR BRISBANE—

DODGE CITY, March 7.

TRAVELING ON the elevated railroads in a big city at night, glimpses of living rooms one flight up, give an idea of each neighborhood, its prosperity and civilization.

Traveling eastward across the continent from one ocean to the other, newspapers published along the track give pictures of prosperity, life and civilization, in our big country.

LOS ANGELES strangers wondering at the heat are told cheerfully "Just a pleasant winter day, temperature 83."

A little later, at Winslow, Arizona, passengers stamp their feet walking up and down the platform to get the air, and the Albuquerque Journal tells of "Snow and freezing temperatures, and a Rocky Mountain blizzard farther east."

TWO WESTERN widows are smiling with tears in their eyes, apparently surprised at their acquittal on charges of murdering their husbands.

"You never can tell what a jury will do to a poor defenseless woman."

One lady told the jury that she brought her husband's gun because he wanted it. As she approached him she stumbled on a chair, the gun exploded and shot him once. He grappled with her and tried to seize the gun. It went off again and shot him twice. He died. And he had been an unkind husband anyhow. The jury told her to go home and devote the rest of her life to the "kiddies" if any.

AFTER ALL the praying of ninety million Japanese, fervent supplications and invocations of numerous kinds of priests that guide the Japanese conscience, the Empress of Japan gives birth to a little girl, her fourth. And the Mikado has no heir to his throne, since no female can inherit it.

Perhaps the Sun Goddess from whom the Mikados descend will do better next time. Meanwhile, the Mikado should rejoice. Daughters, not sons, inherit the father's talent or genius, if he has any, and hand it on to the next generation. Galton proves it.

SIX SOUTH Carolina Negroes died the same morning in the electric chair, and all signed their names to this farewell message:

"Tell all the younger generation to obey the law and listen to what the white folks tell them."

Needless to say some white man wrote the farewell message, the Negroes only signed it.

If six modern white gunmen had been put to death some Negro might well have written this message for them to sign:

"Tell the younger generation to obey the law and take the advice of any respectable colored man."

THERE IS keen competition in the profits of divorce. Nevada's judiciary committee would give a divorce to anybody residing in the state six weeks.

New Mexico legislators, according to the Rev. A. O. Frank, of Albuquerque, proposes to make divorce in New Mexico easier than in Nevada, and so destroy the home. But, of course, you are not compelled to get a divorce. Foreign competition is severe. In Havana, Mexico, Paris, you may have divorces on your own terms.

FROM WHEELING, W. Va., comes description of a party given in Bridgeport, O., by Mr. and Mrs. Ambrose Schwanenberger. That party now is scattered. Mr. and Mrs. Schwanenberger are dead, also their friends Harry Church, aged 55; Samuel Berghoff, aged 58. Coroner Neal, of Belmont County, O., hopes to arrest the man who sold the prohibition whisky.

IN VALPARAISO, Ind., Virgil Kirkland, best football player in his high school, is accused of killing Arlene Draves, an 18-year-old girl, under conditions too horrible for description.

It happened at a "gin party." Defense witnesses testify that the young girl was drunk, as were others, fell on a concrete floor, struck her head and fractured her skull.

That picture of the workings of prohibition is enlightening. The horrible story of depravity told by witnesses for the prosecution make the case infinitely worse.

WALL STREET speculators were frightened into selling Standard Oil of New Jersey stock when they learned that the general education board, a Rockefeller philanthropy, had recently sold 285,680 shares of that stock.

However, those nearest to a company sometimes know least about its real value.

For instance, when the Cananea Copper Mine, now part of Anaconda, made its strike of wonderfully rich ore an important mine official actually on the spot, bought Cananea stock heavily at $8 a share and sold it triumphantly at $20, then the stock went up to $200. Don't speculate, but if you have anything worth owning, don't be frightened into selling it now.

FINE YOUNG girl, Miss Ruth Nichols. Already holding the woman's coast-to-coast speed record, she takes a woman's record for high climbing, going up more than five and a half miles. In the thin air she breathed oxygen taken up with her. Clothed in reindeer skin, the cockpit of her plane heated from the exhaust, she was quite comfortable, with the temperature 50 degrees below zero.

(Copyright, 1931, King Features Synd., Inc.)

FOUNDATION WORK MEANS JOBS TO 400

Booth & Flinn's $554,961 Bid Low; Given 6 Months To Complete the Contract.

Agree to Hire Pittsburgh Labor at Prevailing Wage Scale; Day, Night Shifts.

Ground will be broken this week for Pittsburgh's long-awaited new postoffice building at Grant street and Seventh avenue. It will give employment to 400 men and is to be completed in six months.

The announcement was made yesterday by W. J. Wiseman, secretary and treasurer of Booth & Flinn, Ltd., after that company had been awarded the contract for excavation and foundation on a bid of $554,961.

The Treasury Department announcing the award at Washington said Booth & Flinn had guaranteed to use Pittsburgh labor and pay the Pittsburgh wage scale.

Wiseman promised material will be Pittsburgh products—the steel piling, concrete, sand and gravel.

Wiseman said that 400 workmen would be employed, and that two shifts, and possibly three would operate.

Ground may be broken as early as Wednesday, Wiseman said. Official notification of the award and posting of bond are the only details to be disposed of.

The new postoffice building has been in the making for five years, delayed by countless wrangles, architects' plans and arguments with the Pennsylvania Railroad over postal car sidings.

The building will cost approximately $8,000,000. It will house not only the postoffice, but the Federal Courts.

PICTURE, PAGE 8, PART 2

Burleigh Grimes Marries Divorcee

BRADENTON, Fla., March 7.—(AP.)—Burleigh Grimes, St. Mrs. Laura Virginia Phelan, of St. Louis, were married here today.

Mrs. Phelan was the former wife of Leo M. Phelan, secretary of a St. Louis paint company, months ago in Canton, O. Recently the Canton court ruled Grimes must pay $8,000 alimony from his 1931 salary. A ruling as to permanent alimony was deferred.

Rain, Sleet Promise Peril for Motorists

Rain and sleet swept down on Pittsburgh from the West last night and today as expected to spoil Sunday driving for Pittsburgh motorists. The State Department of Highways kept crews with cinders in readiness for calls to dangerous spots on the roads. Roads in the Middle West were rendered almost impassable yesterday by blizzards and sleet storms. Officials at the Weather Bureau were in hope, early today, that the force of the storms would be broken when they reached Pittsburgh.

Eggs Aimed at Rudy Vallee Splash Girls in Audience

DETROIT, March 7.—(INS.)—A shower of putrid eggs came hurtling down from the balcony to the stage of a theater here late today as Rudy Vallee, radio crooner, was singing the closing strains of the Maine Stein Song. The eggs fell short of their mark, landing in the laps of two young girls seated near the orchestra pit.

Vallee, unperturbed by the barrage, continued his song.

Sylvia Stone, 15, one of the unintended victims, said:

"Rudy was just finishing the Stein Song when the eggs were thrown. About three of them hit my girl friend and myself. One of them sure did hurt when it hit me."

Neither Sylvia nor her companion, Lily Harin, 14, was injured.

College students are believed to have been the egg-throwers, imitating the Harvard student who threw a grapefruit at Vallee when he appeared on a Boston stage recently. The students were not found, theater authorities said.

Father Held in Theft, Children Find Shelter

Photo by Pittsburgh Sun-Telegraph.

Billy Howard Cassidy, 6 **Alice Vivian Cassidy, 8**

FATHER JAILED—The youngsters for whom Clifton A. Cassidy, 34, rear 13 East Ohio street, out of work, turned to robbery. He lost his job, his wife went away to live with distant relatives. He was held for court on eleven charges.

500 HAIL BELLE ON LEAVING JAIL

NEW YORK, March 7.—(AP.)—Freedom rang out in cheers from 500 well-wishers today as Belle Livingston, New York's swanky hostess, left Harlem's women's prison after serving 30 days for contempt of court.

Police reserves had to restrain the crowd from congratulating her personally. Photographers, sound newsreel men and reporters met her at the door. She was asked:

"Do you think your morals have been impaired by contact with the other prisoners?"

"No, they have been improved."

She was met by her secretary in a limousine in which was also a man who described himself as only an "artist." Miss Livingston was dressed in black and wore a string of pearls. She left immediately for her club where a "coming out" party was held tonight for her by friends.

Chaplin to Leave London for Berlin

LONDON, March 7.—(AP.)—Charlie Chaplin is planning to slip out of London tomorrow morning for a four-day business trip to Berlin.

Jobless Man's Wife Gone, Homewood Woman Gives Boy and Girl Home.

Billie Cassidy, 6, and his sister, Alice Vivian, 8, were virtually orphans today at their home, rear 613 East Ohio street.

Their father, Clifton A. Cassidy, 34, who said he stole to get money to keep his children, was held for court on 11 charges yesterday in North Side Police Station. Their mother, who left Cassidy, is with her relatives in South Carolina.

The children bade their father goodbye following the hearing yesterday, and went back home with Miss Jean Barnes of Homewood, engaged as housekeeper by their father.

Cassidy was held on three charges of receiving stolen goods, three of breaking and entering a building, two of highway robbery, two of pointing firearms, and one of larceny.

He admitted two stickups, police said, and was held responsible for others. He was arrested Thursday in East Ohio street, following a restaurant holdup.

Formerly an electrician, Cassidy lost his job, he told newspapermen.

He said:

"I needed money to keep my children, so I took up robbery."

Pershing Fought Goethals Plan

Proposal of Secretary of War Baker that Gen. George W. Goethals, builder of the Panama Canal, be assigned charge of the Service of Supply with rank equal to that of the A. E. F. commander was bitterly and successfully opposed by Gen. John J. Pershing, he tells in today's installment of his memoirs. Pershing reveals clashes with Washington which have never before been made public. Gen. Pershing's memoirs appear daily and Sunday in the Pittsburgh Sun-Telegraph.

SEE PAGE 20

GOV. ROOSEVELT TAKES HAND IN N. Y. CLEANUP

Plans Removal of Crain as Prosecutor as Answer to Public Clamor for Results.

By **JAMES L. KILGALLEN.**
International News Service.

NEW YORK, March 7.—Gov. Franklin D. Roosevelt exploded a bombshell tonight by stepping into New York City's police and vice scandals.

The Governor took cognizance of a growing public clamor for "action" in the cleaning up of the city and announced he will appoint a commissioner to investigate charges calling for the removal of District Attorney Thomas C. T. Crain.

Roosevelt's action followed a demand by the City Club that Crain, who is well over 60 years old, be removed.

The formal charges assert that Crain is "incompetent, inefficient and futile." It is alleged that he has failed properly to conduct prosecutions and that he has inadequately and ineffectually conducted the "many investigations" he has initiated.

TAMMANY INVOLVED

To complicate the situation, Crain is a "Tammany man." However, before taking any action against Crain, Gov. Roosevelt conferred at his home here with John F. Curry, leader of Tammany Hall.

Removal of Crain would result, it was believed tonight, in the appointment of Samuel Seabury, as his successor. Seabury has been referee in the current vice inquiry.

If Gov. Roosevelt deems the charges against Crain sustained he has the power to remove the district attorney and name a successor to serve until the next general election.

Crain declared the charges are unfounded. He said they "will be

(Continued on Page Six, Col. Two.)

RASKOB SCORED ON LIQUOR PLAN

By **EDWARD L. RODDAN**
Universal Service.

WASHINGTON, March 7.—Southern drys took heart today at the bristling statement of Thomas B. Love, former Texas national committeeman, that Chairman John J. Raskob is already "whipped to a frazzle" in trying to commit the party against prohibition.

Predicting President Hoover's re-election by 10,000,000 votes if the Democrats nominate a "modificationist" in 1932, Love called upon the party to select a dry candidate who can carry the West and South. He derided Ras-

(Continued on Page Eight, Col. Six.)

Lardner Cottage Ready for Race With Shamrock

—By ARTHUR 'BUGS' BAER—

GOT A WIRE from Ring Lardner to hustle down and take a look at his ocean bungalow.

YESTERDAY, the water was six inches from the piano. So, Ring, don't pay any more installments on that.

WE GOT OUT of there quick. It's all right for a captain to go down with his boat, but there's no reason why a mechanic should go down with a garage.

RING, it looks like the works are going to challenge Tommy Lipton. The water is so close to the house that it's sunk if a whale stutters.

THERE WAS only one thing we could do under the circumstances. To make everything

(Continued on Page Three, Col. Two.)

Raskob's Wide Open Wet Program Is a Menace to the Party And the Nation

IT IS extremely unfortunate that Mr. Raskob should have precipitated a wide-open wet issue in the Democratic National Committee meeting at this time.

It is impossible to believe that Mr. Raskob had the best interests of the Democratic party at heart.

He was probably thinking more of Mr. Raskob or Mr. Raskob's candidate than he was of the welfare of the Democratic party or the welfare of the country.

Mr. Raskob's candidate addressed the committee later and declared that "talk of influencing the national convention is so much bunk," and that he was sorry to see his "old sparring partner, Senator Robinson, going off without any understanding of what was proposed by the national chairman."

He also objected to a man being "kicked all over the lot for expressing his opinions."

The phraseology of Mr. Raskob's candidate is a little crude and his viewpoint is a bit biased.

There is naturally no objection to men in a Democratic committee or convention expressing their opinions, but there is always a question of the right time to express opinions, and also a question of the right kind of opinions to express.

THE idea of Mr. Raskob and Mr. Raskob's candidate that the liquor question ought to be decided by the states instead of the national government is an unpopular idea and an unsound one.

For the Democratic party to adopt such a plank would simply mean that the Democratic party would repeat its disastrous defeat of 1928.

Probably Mr. Raskob does not care about that if he can only continue to be national chairman: and probably Mr. Raskob's candidate does not care about it if he can continue to be the nominee.

But the average sincere and loyal Democrat and American citizen does care about it.

There are evils of prohibition which should be eliminated, and citizens generally, be they Democrats or Republicans, who have the welfare of their country at heart and are not playing politics at the expense of their country and their countrymen, are anxious to have these evils ended.

These evils certainly would not be ended by Mr. Raskob's plan of having the states determine the liquor question, each state for itself.

Under such an arrangement, some states would be wide-open wet with the saloon back again, a condition which good citizens do not want to see occur.

Other states would be dry, with all the evils of bootlegging and lawbreaking which now exist throughout the nation.

And these evil conditions would be aggravated by the fact that these lawbreakers could operate from the wet states into the dry states, with the result that the general corruption which now exists would continue to exist, and the country would be torn with not only the evils of prohibition but the evils of the saloon.

If anything is "the bunk," as Mr. Raskob's candidate politely puts it, it is a proposition like Mr. Raskob's, which aggravates the present sumptuary situation rather than ameliorating it; and we cannot wonder that Senator Robinson, "late sparring partner" of Mr. Raskob's candidate, should rise to protest against the intrusion of such a proposition into the Democratic committee meeting.

NO WONDER that Mr. Raskob was "jumped on and kicked all over the lot," as Mr. Raskob's candidate elegantly phrased it, for disrupting the harmony of the committee by advancing so preposterous a proposal.

When the Democratic party meets in convention, judicious minds will probably adopt some saner proposal; and perhaps the Democratic party will look to Mr. Franklin D. Roosevelt for more enlightened leadership.

POLICE WORK LET WITHOUT COMPETITION

No Advertisements Found On Contract for Central Station Remodeling Job.

Controller Assails Action As Tending to Monopoly; Files on Deal 'Missing.'

Although the law requires that all work over $500 on city contracts be advertised to insure competitive bidding, records disclosed yesterday show that Public Safety Director James M. Clark and Mayor Charles Kline gave the job of remodeling Central Police Station to Max Parker, of 3153 Ewart place, for $4,294.27, without observing that formality.

Controller James P. Kerr termed the procedure one that stifled competition and tended to create a monopoly on city work.

The work was done several weeks ago to provide commodious quarters for Lieut. Frank Ferris and his homicide squad. The only exception to the law in awarding contracts of this nature, Kerr pointed out, is in case of an emergency. Neither Mayor nor Director seems to have specified this work was of emergency character.

CALLED BY CLARK

Parker, who has done other work for the city, told a questioner he was called on the telephone several weeks ago by Clark and asked to give the department a quotation on the work. No advertisements for bids were seen in the newspapers, Parker stated. A price was submitted, Parker said, and two days later he was told to proceed according to plans drawn up by City Architect Richard Neff.

Informed of the contract, Controller Kerr, whose duty it is to

(Continued on Page Ten, Col. One.)

PUBLIC TO GET FACTS OF AUDIT

Publicity for any important developments which may come to light in the double audit of the books of the city Departments of Supplies has been promised by Leslie M. Johnston, chairman of the Citizens Committee.

District Attorney Andrew T. Park has assigned Assistant District Attorney William H. Colvin and County Detective David Drexler to watch the results of the investigation, scheduled to start Tuesday morning.

PLEDGES ACTION

If violations of the law are shown by the auditors, the district attorney says he will prosecute on his own initiative.

Possibility of surcharging city officers with the moneys lost by the city as a result of the awarding of contracts to high bidders or avoiding contracts was discussed by aroused citizens Saturday. Suit to recover was suggested.

It was indicated at the district attorney's office that no further

(Continued on Page Nine, Col. One.)

Mellon and Bride Sailing for Home

CHERBOURG, France, March 7.—(INS.)—W. L. Mellon, Jr., of Pittsburgh, and his bride boarded the liner Bremen here today, for home, young Mellon said:

"We've had a wonderful time, but shall be glad to get home."

Masaryk, 81 Today, Lauded by Czechs

PRAGUE, Czechoslovakia, March 7.—(AP.)—Thomas Garrigue Masaryk, president of Czechoslovakia since 1918, was 81 today. Messages of congratulation poured in upon him from every part of the world and from Czechoslovakia, where the president, serving his third term, enjoys a tremendous popularity. Despite his advanced age he is in the best of health.

Another Thrilling Story of Love and Adventure by Basil Carey "ISLE OF DESIRE" In the American Weekly Magazine of Today's Sun-Telegraph

Relatives Fight to Shield Girl Gin Party Victim

DENY KIRKLAND BOUGHT DRESS ARLENE WORE

Physician Tells Disbelief That Bump on Head Could Kill; Sister Haggard

VALPARAISO, Ind., March 7—(INS.)—This was the day of vindication for 18-year-old Arlene Draves, whose body rests in a small Lutheran cemetery near Reynolds, Ind. Her brother and sister took the stand as character witnesses in the court of Judge Grant Crumpacker, where Virgil Kirkland, 20, is on trial for the alleged murder of Arlene during a gin-drenched party at Gary last November 30.

Elsie Draves, the solemn little school teacher sister, and the brother, Edward Draves, both testified that the black dress which Arlene wore to the party—the dress which now serves as her shroud—was bought by money furnished by Edward. This was in direct contradiction of previous defense testimony that Kirkland had paid for the gown.

REFUTES DEFENSE

Arlene's kin were preceded on the stand by Dr. E. S. Jones, of Hammond, Ind., one of the physicians who took part in the second post-mortem examination of Arlene Wednesday. He flatly asserted he believed the girl's death could not have been caused solely by a bump on the head, as defense experts claimed.

Elsie Draves, on the stand for the second time, was clad in a blue dress with a white collar. She appeared wan and haggard. She evidently had not recovered from yesterday's ordeal when Kirkland disclosed the most intimate details of his love for Arlene.

Questioned by Prosecutor John Underwood, she told how Edward had given her the money to pay for Arlene's dress. Kirkland was with them when the purchase was made, she admitted, and he took the money from Elsie's purse and gave it to the merchant. Actually, it was Edward's money, Elsie insisted.

TELLS OF DRESS

Edward testified that two days before last Thanksgiving his sister, Elsie, requested the money for the dress, and that he gave her $11 with which to buy it. His examination was subject to repeated defense objections.

Dr. Jones, who was graduated from the University of Indiana, said he had performed about 1,500 autopsies, but only one in a case similar to Arlene's. Under cross-examination he admitted he had conferred with Dr. James Burcham, who performed the original post-mortem.

Following the questioning of Edward and Elsie that the state rested its case with the stipulations that, after the final arguments to the jury on Monday, the state be permitted to introduce the reports of the laboratory examination made in Chicago on tissues taken from Arlene's body.

EXPERTS DEADLOCK

Today's testimony of Dr. Jones threw into a deadlock the expert reports of physicians who examined Arlene's body at the second post-mortem. The two scientists on each side contradict each other on every point except that Arlene suffered a hemorrhage of the brain.

Following skirmishes between the defense and prosecution counsel, Dr. Jones told of 32 external bruises on the girl's body, adding:

> **"The major one was a severe contusion on the forehead about two inches in diameter over the eye. Under this point on the scalp was a hemorrhage of the brain. Another severe contusion was found on the left jaw."**
>
> **"What caused the large injury on the forehead?"**
>
> **"It was caused by some blunt object striking the head."**

This contusion, defense and prosecution have agreed, was caused by the fall of the girl to the porch floor. The state maintains Kirkland threw Arlene to the floor when she resisted him.

> **"What was the most important cause of death?"**
>
> **"All the contusions contributed, and they were all due to injuries of some kind."**

SOCIETY PEOPLE AT THE OPERA

EXCLUSIVE PHOTO by Pittsburgh Sun-Telegraph

Mrs. Gordon Fisher, Jr. **Mrs. Edward Vose Babcock**

ARRIVING—Mrs. Fisher and her mother arriving at Syria Mosque last night for the opera, "The Flying Dutchman."

EXCLUSIVE PHOTO by Sun-Telegraph

Virginia Frew Wright

SOCIETY — Miss Wright was a debutante last year.

Generous Reception Given Wagner Opera Here Shows Need for Longer Season

Grand opera again drew a multitude of music lovers and society folk to Syria Mosque last night. The occasion was the one performance here of the German Opera Company; judging from attandance and applause for Richard Wagner's "Flying Dutchman," we could well afford a longer season.

Missing were the shining breast-plates and the eagle-winged helmets of Brunnhilde and Wotan, the ugly dwarfs, the dragon and the bear, and the laughing Rhinemaidens of other years. Instead we had that gloomy mysterious giant Vanderdecken, the "Flying Dutchman," that old salt Daland and his lovely daughter Senta, the happy-go-lucky sailors and giggling spinning maidens, the loyal Erik and that amusing busy-body Mary. Without the gallantries of Italian opera, we still had the beautiful fluent melodies of Richard Wagner's youthful days and many hints of his future music.

Mr. Lissfelt

There were scenes almost devoid of action, when the souls of Senta and Vanderdecken began to respond to one another, and the actors themselves were struggling with minute gestures to show us what Wagner wrote into his score. The "Flying Dutchman" is a tremendous drama and the music abounds in omens of the young rebel's development and proofs of his genius.

STAGE DIFFICULTIES

With the difficulties of the Mosque stage, the stage manager still did stunts with his ships and timbered interiors, but with lighting he was not so successful. Far too generous use of spot lights destroyed some of the illusion. What began as floating clouds soon became a back drop of heavy muslin, with wrinkles and all. Wagner would have looked after such details, as well as the music.

The performance began at a very mediocre level. None of the voices at first seemed adequate, and the Dutchman resembled more the monk Rasputin than the cursed seaman. At once, however, the audience must have been aware that a good hand was directing, and that with Max von Schillings at the helm things would happen. And they did in the orchestra, for we can name it the star of the evening. Nicely modelled themes, gentle transitions, excellent use of half voice so that the singers could always be heard, and smart tempi gave life to the symphony behind the drama.

Max Roth's Dutchman is not a moving creation. Vocally he tried hard to be the mysterious captain, but the effect was stodginess, and he aroused little enough pity. Laurenz Pierot's Daland warmed up and did wonders with the beginning of the second act. He had a twinkle of good humor that was never exaggerated. Leo Resnick's Steersman was better vocally than one frequently hears in this role, but he was at loss to know what he should say with his acting.

ERIK SHINES

The surprise of the evening was Carl Hartmann's Erik, a part that always falls by the way, and here stood out in beautiful relief. For once he was a virile personality, could sing, and was very convincing.

Margarethe Baumer's Senta also was successful in many respects. She might have begun more quietly, but the climax of her ballade was most effective, and she stirs one's imagination more through her singing than her acting. The role is exceedingly difficult in its utter simplicity, and Wagner did not always write the tune as naively as the character. Adi Almoslino missed much of the business as Mary.

Both choruses, the seamen's and the spinning chorus, were excellent, perhaps the women leading. It was all in all just a taste of the fine things we might enjoy with a fuller season of Richard Wagner.

J. FRED LISSFELT.

BEAVER SINGER IN OPERA GROUP

Esther Stoll, daughter of N. Stoll, Beaver, (Pa.), tailor, is a prima donna with the German Grand Opera Company, which presented "The Flying Dutchman" at Syria Mosque last night.

Miss Stoll

Miss Stoll has won the praise of European critics for her singing in Breslau and elsewhere in Germany.

Miss Stoll has been singing the leading role, Senta, throughout the Middle West on this tour. She did not sing last night because Margarethe Baumer had been billed to appear here before Miss Stoll joined the company. Her father and mother, therefore, did not hear their daughter sing in her own home district.

The opera star, a lyric soprano, went to public and high schools in Beaver. Many there remember her as a brilliant student and singer. Five years ago she left to study music in New York. Later she continued her studies in Germany.

SOCIETY FOLK DEFY STORM TO ATTEND OPERA

Gowns Lend Brilliant Air to Mosque as German Cast Sings 'Flying Dutchman'

In spite of sleet and gusts of rain, Pittsburgh folks filled Syria Mosque last night to hear the German Grand Opera Company sing Wagner's "Flying Dutchman."

Sitting in boxes and the orchestra circle were representatives of many of the Pittsburgh society families which have not deserted the city for the South.

Arriving with Mrs. George I. Craig, Jr., were Mrs. J. Stuart Brown, Jr., and Nancy Hamilton. Miss Hamilton wore a scarlet crepe gown and black velvet and white fox wrap. Mrs. Craig chose eggshell satin, and Mrs. Brown wore a black velvet and white fur wrap.

SAPPHIRE BLUE

Mrs. Horace Forbes Baker, wore a striking gown of sapphire blue crepe over which she wore a long wrap of ermine with a deep cape collar.

With her mother, Mrs. James Hay Reed, in black lace, was Frances Reed, who chose black lace, too, and had a fingertap jacket of white fur.

Mrs. Mortimer Miller, always a patron of musical events, wore a garnet velvet and lace gown with a long wrap of the same material, furred in sable.

Mrs. John W. Lawrence chose pistachio green crepe, made with a tiered skirt, and a wrap of chinchilla. With her was Mrs. George Singer Ebbert in flowered crepe. Mrs. E. W. Mudge, one of the box holders, wore a silver wrap over black velvet, and Mrs. George S. Baton chose apricot lace.

BLACK LACE GOWN

Others there were Miss Ethel Spencer, Miss Georgia Pearson in black lace, and Miss Helen Rauh in pencil blue lace.

Prominent among the patrons were Mrs. Gordon Fisher, Jr., in blue crepe with a cloth of silver wrap, and her mother, Mrs. Edward Vose Babcock in gold lame. Miss Virginia Wright was smart in black velvet.

The Rt. Rev. Alexander Mann arrived with his daughter, Miss Eleanor Mann, who wore flowered chiffon.

Miss Harriet Fickes wore an eggshell satin gown and a striking long wrap of seafoam green velvet, and her mother, Mrs. Edwin S. Fickes chose black velvet and a wrap of black velvet and gold lame. Mrs. John A. Murtland was in black lace, Mrs. Reginald G. Quaile in honey beige taffeta, Miss Emily Stuart in black velvet and Miss Rebecca George in blue crepe.

Deny Floyd Gibbons Is Facing Blindness

NEW YORK, March 7.—(AP.)—Floyd Gibbons, journalist and lecturer, was reported today to be suffering a minor eye affliction which caused him no alarm. Gibbons lost his right eye during the war when he was struck at Chateau Thierry by a machine gun bullet. He was a war correspondent.

A report he was facing possible blindness was denied.

2 YOUTHS HURT AS HOME-MADE BOMB LETS GO

Blast of Supposed 'Dud' Mangles Hands of One, Tears Companion's Leg

Explosion of a home-made bomb, a supposed dud, blew the hands off one youth yesterday and severely tore the leg of another. Both, in South Side Hospital today, will recover.

Alvin Voigt, 20, of 130 Birmingham avenue, experimented in chemistry when not busy at odd jobs of commercial art. His friend, Wilbur L. Gusky, 19, of 213 Birmingham avenue, is a Pitt freshman in journalism.

Voigt had stuffed home-made gun powder into a 6-inch section of 2-inch pipe. The pair took the bomb to the woods back of Parallel street, Carrick, touched off the fuse, took shelter. After 15 minutes they decided the bomb was a dud. As Voigt picked it up in his left hand it exploded.

The youths stumbled out of the woods to the home of George Miller, 334 Parallel street. Voigt collapsed. Thomas Farrell, of 343 Parallel street, Bell Telephone employe, administered first aid.

The hospital reported Voigt's left hand gone, his right partly amputated, and Gusky's badly torn leg probably broken.

In Today's Paper

Piano Lessons .... *Part 1*
Autos .... *Part 1*
Pershing's Story .... *Part 1*
Radio .... *Part 2*
Sports .... *Part 3*
Finance .... *Part 3*
City Life .... *Part 4*
Stage, Screen .... *Part 4*
March of Events .... *Part 4*
Book Reviews .... *Part 4*
Art Comment .... *Part 4*
Clubs .... *Part 5*
Society .... *Part 5*
Bridge Lessons .... *Part 5*
Travel, Resorts .... *Part 5*

WOMAN CASHIER ROBBED AT POST

Threatening the cashier, Mrs. Ida Zorger, of 231 South Mathilda street, with a revolver, a lone robber held up the Grill Restaurant, 339 Fifth avenue, early last night. He escaped with $35 from the cash register.

Two attendants at the Standard service station, Freeport road and Western avenue, Aspinwall, last night were forced at the point of a revolver to drop to the office floor while a robber looted the cash register of $35.

Cleveland-Chicago Flight Cut 1 Hour

CHICAGO, March 7.—(INS.)—Riding on the wings of a 30-mile-an-hour tail wind, Pilot W. E. Larned, veteran N. A. T. flier, brought his huge tri-motored transport ship into Chicago from Cleveland today in 2 hours and 17 minutes.

This speed is equal to 140 miles an hour for the distance, and lowered the scheduled flying time for the trip by 59 minutes.

Passengers on the plane, who left New York last night, arrived in Chicago early enough to have their breakfast downtown instead of on the plane as is the usual custom.

No need to be without a car. See the used car bargains advertised in today's Classified Section.

Pittsburgh Sun-Telegraph
Vol. VIII—No. 35
Sunday, March 8, 1931
Published evening and Sunday at the office of the Pittsburgh Sun-Telegraph, Telegraph Square, Pittsburgh, Pa.
Price: Daily, 3 cents; Sunday, 10 cents.
Entered as second-class matter at the postoffice at Pittsburgh, Pa., under the Act of March 3, 1879.

Safety and Comfort

THE automobile has emphasized the importance of good eyesight.
Defective vision increases the strain of driving and adds to the risk of accident.
If you need glasses, the law's requirements and your own judgment recommend that you use them.

We Examine Your Eyes and Fit the Glasses

John Hughes Co. Inc.
OPTOMETRISTS
641 LIBERTY AVENUE
Supreme in Quality—Never Higher in Price
Private Exchange, ATlantic 5975

BY APPOINTMENT TO H. R. H. THE PRINCE OF WALES

Yardley of London

TAKE PLEASURE IN ANNOUNCING THAT THEIR SPECIAL REPRESENTATIVE

Miss Verna Welsby

WILL BE IN ATTENDANCE AT A YARDLEY EXHIBIT AT THE PERFUME COUNTER IN
KAUFMANN'S DEPARTMENT STORE
FROM MONDAY, MARCH 9TH
THROUGH SATURDAY, MARCH 14TH

MISS WELSBY WILL BE PLEASED TO CONSULT WITH PATRONS ON PERFUMES AND COSMETICS AND TO DISCUSS THE ART OF GRACEFUL GROOMING AS INTERPRETED BY THE ENGLISH WOMAN OF FASHION

Diamond Features
At All 3 Stores Monday and Tuesday

Diamond Ring O'Romance

25c down

Man's Handsome Diamond Ring
$47.50
50c Down—Just $1 a Week

A man's handsome diamond ring, designed especially to please masculine tastes. Strength and character are displayed in the finely engraved symbolic design. 18-k mounting. No. 74.

Immediate Delivery on First Payment

Exquisite "Dawn O'Love"
50c Down $125
$2.25 Weekly

A new "Dawn o' Love"—with 11 lovely diamonds. Note the exquisite charm of the unique 18-k mounting. The ten fiery side diamonds enthrone the large, center diamond in great beauty. Ask for No. 215.

Diamond Ring O'Romance
NATIONALLY ADVERTISED
Dawn O'Love $125

Mail Orders promptly filled on our regular easy terms. Write for catalog. If you can duplicate these values elsewhere cheaper for cash we will cheerfully refund your money.

East Liberty Store Open Eves. Others Mon., Wed. and Sat. Eves.

KAPPELS
109-107 Sixth St., Next to ALVIN
EAST LIBERTY STORE 6103 Penn Ave. at Sheridan
NORTH SIDE STORE 405 Federal St. near Boggs & Buhl

WURLITZER
NEVER BEFORE SUCH
RADIO VALUES!
30 DAYS' TRIAL *In Your Home*
Open Monday Night Till 10 O'Clock
MONDAY
Doors Open 8:30 A. M.
$5 DOWN
FREE INSTALLATION TO YOUR AERIAL AND DELIVERY

Crowds Will Come! Crowds Will See! Crowds Will Buy!

You will marvel at the brand new all electric radios that are being sacrificed in this gigantic clearance of new and floor demonstrators. Every set brand new and of the highest quality obtainable at even double the price.

VICTOR
$47.50 COMPLETE WITH TUBES
COLONIAL
RCA RADIOLA

Every radio nationally known and nationally advertised. Seldom has Pittsburgh had such a radio opportunity. If you ever had thought of buying a new radio you could not have a more opportune time than right now. It is no longer necessary for you to use your battery radio. Trade it in tonight or Saturday.

Authorized Dealers for
MAJESTIC
PHILCO
LYRIC
VICTOR
STROMBERG-CARLSON
COME IN TONIGHT

KOLSTER

YOUR OLD RADIO in exchange at full present Cash Value

Special Terms Arranged for Out-of-Town Purchasers in Allegheny County.

WURLITZER
719 LIBERTY AVE.

JURY CONVICTS FIVE ELECTION BOARD OFFICERS

Sixth Ward Officials Found Guilty of Conspiracy To Return False Count.

Five members of the election board of the Fifteenth District of the Sixth Ward were found guilty of charges of conspiracy to return a false count in the last primary by a jury in Criminal Court yesterday.

Robert Drzewiecki, judge, and Frank J. Skibo, an inspector, were found guilty on all five counts: Conspiracy to violate the election laws, two counts; wilfully performing their duties so as to defeat the object of the election laws; negligent performance of their duties; wilfull fraud.

Stanley Zbikowski, Frank Szoszoick and Joseph Bentz, members of the board, were found guilty on the last three counts.

DOUBLE MARKINGS

The trial started Thursday before Judge James H. Gray, during which it was pointed out that the recount board found that 38 ballots bore double markings, erasures and mutilations, according to testimony taken at the trial.

Two more election cases have been listed for trial in Criminal Court. These will wind up the cases growing out of the report of the special recount board for the primaries last May.

TWO PLEAD GUILTY

Three cases have been disposed of, two defendants pleading guilty and one standing trial.

Four members of the board of the Twelfth District of the Sixth Ward are to be tried Thursday, charged with conspiracy to violate the eletcion laws. They are Lawrence Shea, judge; Joseph Uhrin, John Powers, inspectors, and George N. Eberling, clerk. Joseph Irlbacher, clerk, had been discharged at the alderman's hearing.

The board of the First District of the Sixth Ward is to be tried the following Wednesday. They are Joseph Hannon, judge; Bernard Junilus and M. Blakeley, inspectors, and Peter Petrosky and William Sheeley, clerks.

Widow Left Income Of Hardman Estate

Clay M. Hardman left the income from his $25,000 estate to his widow, Nora, in his will probated yesterday. She is bequeathed the home at 204 Hastings street. At her death the estate is left to their three daughters, Lenora H. Scott, Helen Briney and Mildred E. Hardman.

Fred W. Zaske, Sr., left his $12,000 estate to his widow, Augusta, of 406 Wabana street, North Side, in his will probated yesterday.

U. S. Holds 2 Here On Narcotic Charge

Joseph Morelli, 27, of Kedron street, and P. J. Gallagher, 42, of the North Side, in default of $5,000 bond each, were committed to jail by the United States commissioner, pending a further hearing, on a charge of violating the Harrison narcotic act. Government narcotic agents alleged they were peddling drugs.

Dr. Johnson to Talk In East End Church

Dr. Roswell H. Johnson, of the University of Pittsburgh, will speak tonight at the Church of Jesus Christ of Latter Day Saints, 4928 Wallingford street. His subject will be "A Moral Code for a Scientific Age." He will conduct an open forum at the close of the lecture.

THE WEATHER

The Forecast.

Western Pennsylvania, Ohio and West Virginia—Rain, changing to snow and colder Sunday; Monday snow flurries and colder.

Hourly Temperatures.

12 midnight	32	1. noon	41
1 a. m.	32	1 p. m.	44
2 a. m.	32	2 p. m.	45
3 a. m.	32	3 p. m.	45
4 a. m.	32	4 p. m.	44
5 a. m.	32	5 p. m.	41
6 a. m.	32	6 p. m.	43
7 a. m.	32	7 p. m.	42
8 a. m.	33	8 p. m.	42
9 a. m.	34	9 p. m.	42
10 a. m.	35	10 p. m.	41
11 a. m.	37		

Time of sunrise today 6:43
Time of sunset 6:19

The following data for yesterday have been compiled from the official records of the local office of the U. S. Weather Bureau:

	Temp.	Hum.	Wind.	Vel.	Weather.
8 a. m.	32	91	E.	12	Snow
Noon	35	56	E.	20	Cloudy
8 p. m.	42	58	E.	24	Sleet

Temperature and Precipitation.

	1930	1929	1928	1927	1926	1925	1924
Highest	47	48	46	54	47	65	38
Lowest	39	15	30	41	24	38	24
Mean	43	32	38	48	36	52	31
Precip.	.69	.05	.01	.13	.25	.00	.04

Bulletin.

Observations taken by the United States Weather Bureau:

Station.	Temp. Hi.	L.	Pre-cip.	Station.	Temp. Hi.	L.	Pre-cip.
Abilene	50	26	.00	Louisville	46	38	.44
Atlanta	56	46	.56	Memphis	42	40	.02
Bismarck	32	12	.00	Miami	76	66	.04
Boise	46	24	.00	Montgmry	64	52	.44
Boston	40	30	.00	Nashville	54	52	.38
Buffalo	34	22	.00	N. Orleans	58	52	.00
Chicago	30	30	1.10	New York	42	28	.00
Cleveland	38	26	.04	Oklahoma	40	26	.00
Columbus	46	30	.01	Omaha	36	26	.00
Denver	29	8	.00	Parkersbrg	54	32	.02
DesMoines	34	28	.01	Parry Snd	32	8	.00
Detroit	32	24	.18	Philadelpia	42	36	.00
Duluth	32	18	.00	Phoenix	66	36	.00
Elkins	46	28	.00	Pittsburgh	45	32	.00
Harrisbrg	38	32	.00	Raleigh	60	42	.28
Helena	36	24	.02	St. Louis	36	32	.32
Huron	40	18	.00	St. Paul	34	22	.00
Indianapls	36	30	.32	Salt Lake	36	28	.00
Jacksonvile	66	54	.62	SanAntonio	58	34	.00
Kan. City	30	26	.50	Tampa	70	56	1.04
Knoxville	62	44	.02	Wash'ton	48	38	.00
LosAngles	68	48	.00	Winnipeg	32	16	.00

(Advertisement)

One Cent a Day Brings $100 a Month

Benefits of $100 a month for 12 months—$1,000 to $1,500 at death, at a cost of only one cent a day, are being featured in an accident policy issued by the National Protective Insurance Association, 1057 Scarritt Bldg., Kansas City, Mo.

Send No Money

For 10 days free inspection of policy, simply send name, age, address, beneficiary's name and relationship. No medical examination is required. Over 150,000 paid policies are already in force. Write National Protective today while their special offer is still open.

CONGRATULATIONS FOR A CHAMPION

Photo Copyright, 1931, by International Newsreel.

Clarence Chamberlin — Mrs. Chamberlin — Miss Ruth Nichols

SOCIETY FLIER—Miss Nichols, society aviatrix, as Mr. Chamberlin, famous sea flier, congratulated her at Jersey City when she alighted with what's believed a new woman's altitude record of 30,054 feet. The broken record was 27,418 feet.

BRUFF'S WIFE WINS DIVORCE

Mrs. Edith H. Bruff, 42, of Hotel Henry, was granted a divorce from Judd H. Bruff, 53, Hotel Pittsburgher, former sheriff of Allegheny County, in a decree handed down by Judge Joseph Stadtfeld in Common Pleas Court Saturday. She charged cruelty and indignities, and testified:

"He would stay away two or three weeks at a time. When he came home and I asked him where he was he said it was none of my business. I could not stand it. He abused me terribly verbally, but never bodily, from the first year I married him. I lived with him 10 years before I left him. We separated last about four years ago, but had been separated before about seven times."

They were married January 6, 1917, when she was a stenographer and he was owner of the Bank Cafe in Liberty avenue, according to her testimony.

Lardner Cottage Ready for Race With Shamrock

By ARTHUR 'BUGS' BAER

(Continued from Page One.)

official we broke a bottle of champagne over the chimney.

IT'S FIFTEEN feet now off the north side of the porch. And that ain't the deep end.

THE NEXT-DOOR house is hull down on the horizon. It's out in the Gulf Stream now and an old set of underwear on the line indicates that owner is aboard.

YOU WONT have to bother about coming back and changing the water for the goldfish in the parlor. The last storm attended to that.

IT LOOKS like you are still in the real estate business at low tide. We got all your furniture out and moved it back into Ohio. So that's safe. Unless the wind changes again.

(Copyright, 1931.)

Officer Falls Down Shaft, Badly Hurt

James McCormack, 40, conductor on the Central Police station patrol wagon, is in Mercy Hospital with bruises and internal injuries which he received when he fell down an air shaft in the rear of a restaurant, Fifth avenue and Smithfield street, last night.

The wagon had been called to pick up a man reported drunk in the alley. While looking for him, McCormack says, he stumbled into the shaft, and fell.

Sneak Thief Loots Building-Loan Office

While R. W. Taylor, secretary of the Standard Building and Loan Association, answered a telephone call in an adjoining building yesterday afternoon, a sneak thief entered his office at 621 Penn avenue, Wilkinsburg, and stole $194, he reported to police.

Taylor, alone in the office, was summoned to a telephone in an adjoining building on the pretext that it was a call from a physician. When Taylor returned to his office he discovered that the place had been ransacked.

GIMBELS
SIXTH AVE AT SMITHFIELD ST PHONE AT 4400 TEL SHOPPING GR 8400

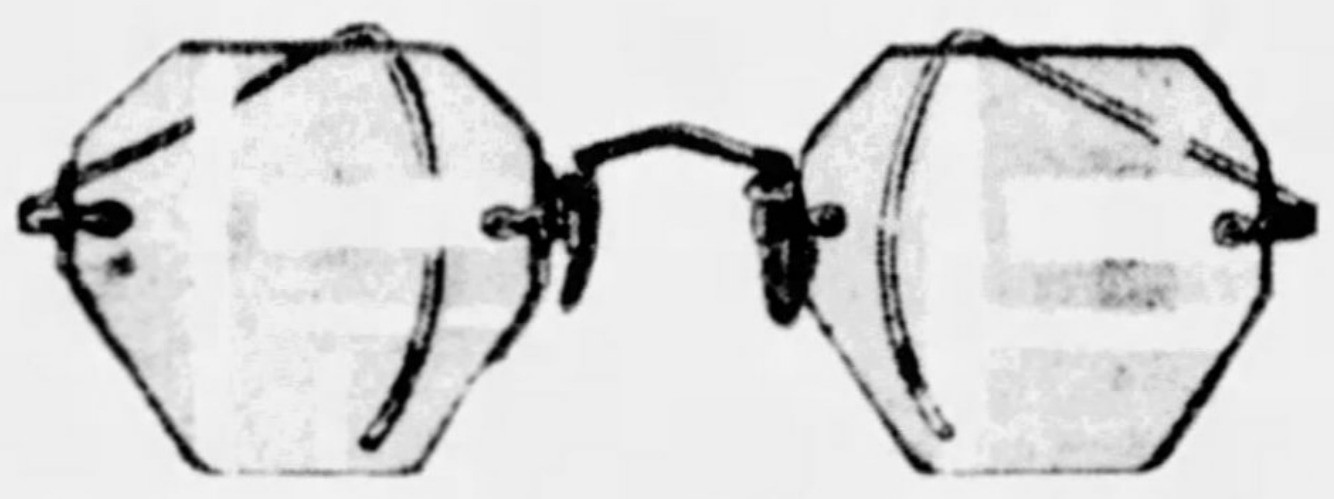

It's Smart to Go Rimless If You Wear
GLASSES
10.50
Instead of 14.50

There's real style and distinction in these modern 14-kt. gold filled, pearl pad rimless glasses. Almost invisible—they greatly improve the appearance of the wearer. Don't put off having your eyes examined! Our registered optometrists carefully examine your eyes without charge. Dr. Lynn, Dr. Cryns and Dr. Miller in attendance.

Compound Lenses Extra

GIMBELS . . . OPTICAL . . . BALCONY

We Don't Hesitate to Say "The Best Values in Pittsburgh"
Spring Wall Papers

SPECIAL! 10 Bolts Sidewall, 20 Yards Border $1.00

Bedroom and Kitchen Papers—4,000 rolls in fresh new designs—very special at 5c

Papers for all rooms. Sunfast quaint Colonial and Semi-Modern patterns, reg. 75c 29c

Living and Dining Room Papers—Suntested tapestry, scenic and heavy embossed designs 19c

Imported and Domestic Papers—Colonial and modern effects—regularly 1.00 to 1.75 roll 69c

Average 12x15-Ft. Room May Be Papered for
Wall Paper and hanging complete for this small sum. Paper consists of 10 bolts Sidewall, 20 yds. Border, 6 bolts Ceiling 10.50

WALL PAPER . . . EIGHTH FLOOR

GIMBELS
SIXTH AVE AT SMITHFIELD ST PHONE AT 4400 TEL SHOPPING GR 8400

LEWIN-NEIMAN CO.
SMITHFIELD STREET BETWEEN THIRD AND FOURTH AVENUES

Every Smartest Fashion In These New Spring
COATS & SUITS

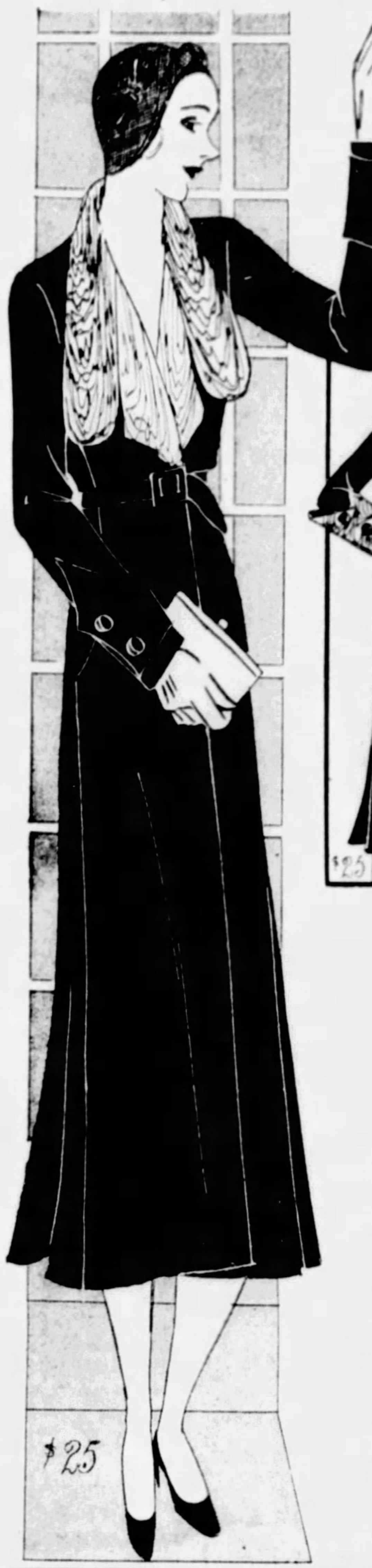

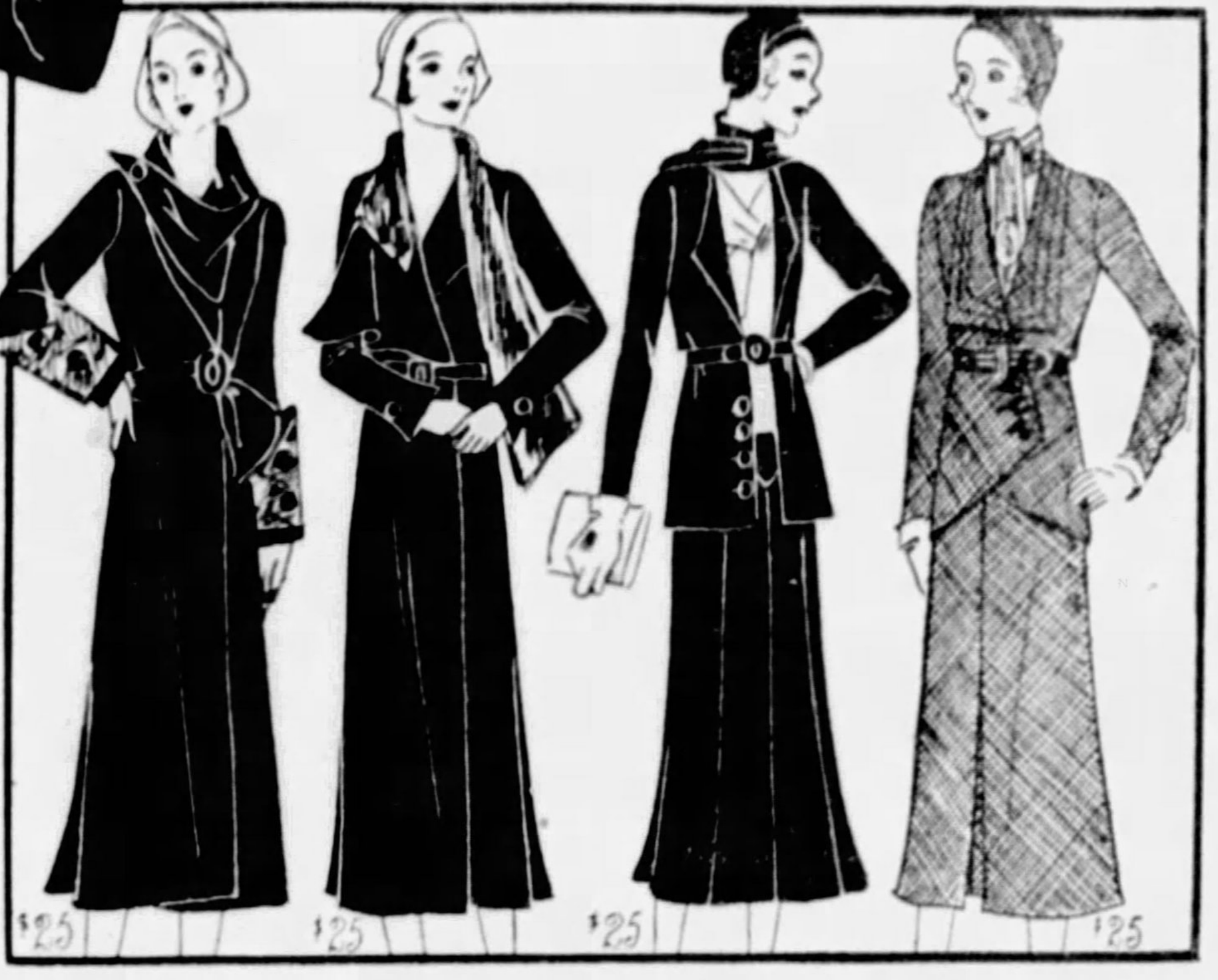

Juniors' And Misses' Sizes. $25 Women's, Larger Women's Sizes.

Buy YOUR New Spring Coat and Suit NOW and you'll get weeks of added wear! Besides you never saw a more complete and interesting selection of the approved new Spring fashions! These are the type of garments you'll pay $39.75 and MORE for later in the season.

COATS: Sports and dress types of new Rough Spongy Woolens featuring Ascot ties, throw collars, new cuff treatments, etc. In the newest Spring shades, and trimmed with rich furs.

SUITS: Swagger two and three-piece models of Spongy Woolens and Tweeds in Skipper Blue, Green, Black, and new Tweed colorings.

$5 Deposit Will Hold Your Coat or Suit Till April 15th.

(LEWIN-NEIMAN CO.—COATS AND SUITS—SECOND FLOOR)

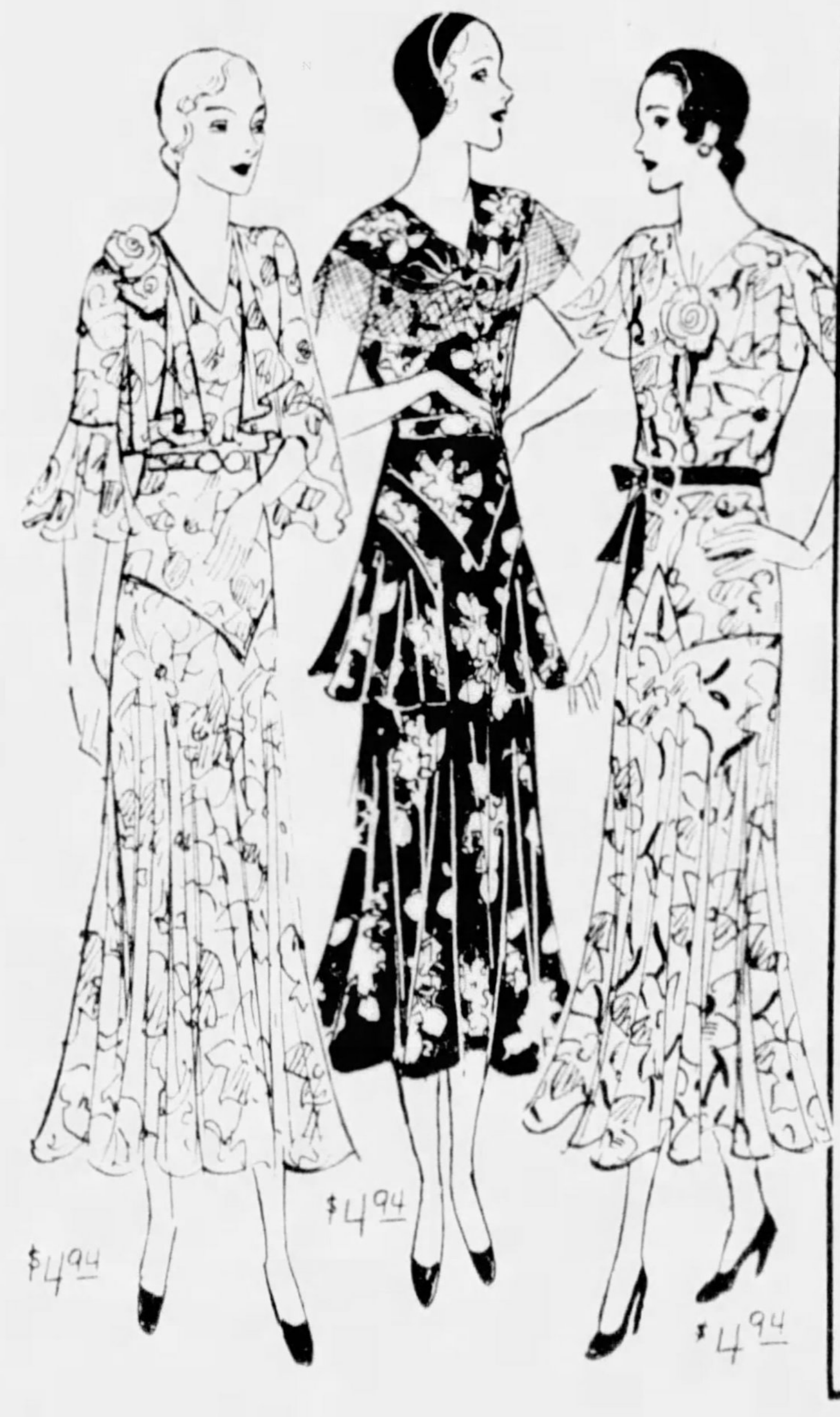

BASEMENT Sale! 800 New Silk Spring DRESSES $4.94

Flowered Chiffons—Georgettes—Flat and Canton Crepes—Silk Prints, Etc.—Offering Actual $8 and $10 Values!

Here's a sale that will permit you to purchase all your New Spring Frocks at a very small expenditure—and at real savings, too! You'll find dresses for all occasions in new pastel shades, darker colors, and gay new PRINTS.

REGULAR AND EXTRA SIZES, 14 TO 50.

Novelty Sleeves
Boleros
Cowl Necklines
Pleats
Flared Skirts
Laces
Scarf Collars

Women's & Misses' New Spring Coats $10 & $15.75
Fashioned of fine fabrics—plain or fur trimmed—featuring every new style and color.

(LEWIN-NEIMAN CO.—COATS AND DRESSES—BASEMENT)

WAGNER'S JOB BILL REJECTED BY POCKET VETO

Hoover Declares Agency Measure Would Destroy System Already Effective

By WILLIAM P. FLYTHE
Universal Service

WASHINGTON, March 7.—President Hoover today gave a "pocket veto" to the Wagner bill for the creation of independent employment agencies partially supported by the federal government in the several states.

It was his first so-called "pocket veto" of this session, but instead of permitting the bill to die without comment he issued a detailed statement giving the reasons he would have for disapproving the legislation had he been transmitting a message to Congress.

The President declared that the legislation was objectionable primarily because it "abolishes the whole of the well developed federal employment service and proposes to set up an entirely new plan by subsidies to the states from the federal treasury."

DELAY FORECAST

The President continued that even if there were no other objections, the plan could not be made effective for many months, or even years. He said:

> **"It is not only changing horses while crossing a stream, but the other horse would not arrive for many months. This situation alone required that the legislation be deferred, as it will not help in the emergency, but will do great damage."**

The bill proposes, the President said, to do away with the federal employment service which has been developed over a period of years, and substitute for it 48 independent agencies, under state control, with the federal government paying 50 per cent of the upkeep, based upon the population ratio, and not upon the industrial needs.

The President said that the federal service secures employment for over 1,300,000 annually and is an interstate body, operating wherever unemployment exists and has valuable trained personnel and contacts with the various independent agencies. He added:

> **"There is no financial loss to labor in allowing this bill to lapse.**

CHANGES PROPOSED

> **"I am asking the Secretary of Labor to co-operate with the various interested organizations to draft a plan for presentation to the next session of Congress, which will avoid the difficulties presented by this bill."**

The President issued with his statement an opinion from Attorney General Mitchell, outlining the scope of the Wagner bill as it would affect the federal agencies, and from Secretary of Labor Doak giving his opinion that the present federal plan is giving efficient service.

Brookville Couple Married 63 Years

BROWNSVILLE, Pa., March 7.—William Henry and Mary Darling Grey on Tuesday will celebrate their sixty-third wedding anniversary at their home in Brookville, Pa. Yesterday six local chapters of the D. A. R. paid their respects to the couple on their ninetieth birthday.

Mr. Grey is a veteeran of the Civil War. He was a private in Company I, 105th Pennsylvania Volunteers, from 1861-1864. He fought in the battles of Chancellorsville, Bull Run, Gettysburg and the Wilderness.

Mrs. Grey is a daughter of George Darling, prominent in Colonial days and a sister of Paul Darling.

FIRM

Photo Copyright 1931 by International.

LADY NANCY ASTOR

WIFE IGNORES ASTOR'S 'GAG'

NORTHAMPTON, Eng., March 7.—(AP.)—Lady Nancy Astor, vivacious champion of women's rights in the House of Commons, demonstrated again that she needs no assistance from a mere male, and stands squarely on her own small feet when she declined yesterday to accede to her husband's request that she refrain from discussing drink in a speech here.

Lady Astor created a furore recently in the House of Commons and throughout the country with an attack on alcohol. She averred that Australia won the cricket championship from England last year because the Australians were teetotalers.

Since then she has been vigorously attacked, and only yesterday Lord Hawke, once a star cricket player, declared:

> **"Lady Astor's remark was an insult which cricketers might well have been spared."**

When Lady Astor took the platform for her speech here yesterday she read this telegram from Lord Astor:

> **"Urge you strongly to refuse to say anything about drink."**

Having made public this admonition from her spouse—adhering to her custom of never saying anything behind anybody's back that she wouldn't say to his face—she proceeded to talk about drink.

INCOME TAXES RETURNED HERE SHOW '30 LOSS

Receipts $300,000 Under Same Period Year Ago; Few Pay in Installments.

Income tax receipts and number of returns for the year 1930, being made in the district under the jurisdiction of D. M. Heiner, collector of internal revenue, were, at the close of yesterday's business, slightly under those for the corresponding day of last year, according to internal revenue officials.

One of the interesting features of the returns being made is that approximately 98 per cent of the taxpayers are paying the full tax, instead of taking advantage of quarterly payments. The receipts for the 1930 income taxes yesterday amounted to approximately $1,400,000, which was $300,000 under those of the corresponding period last year.

Collector Heiner has a large force of deputy collectors and clerks on duty at his office, second floor, Postoffice Building, to assist taxpayers in making up their income tax return blanks, and office hours will be extended this week.

Monday and Tuesday the office will remain open until 5 p. m.; Wednesday and Thursday, 6 p. m., and Friday and Saturday, 9 p. m. The following Monday, the last day returns can be made without payment of penalties and fines, the office will remain open until midnight. A large percentage of the returns are being received through the mail.

American Biographies in Miniature

ANDREW JACKSON
(1767-1845)

OUR 7th President was born at Waxhaw, N. C., March 15, 1767, and fought in the Revolution. During his stormy career, he fought three duels, was Constable, Sheriff, Prosecuting Attorney, Congressman, and United States Senator. A major-general in the War of 1812, he beat the British at New Orleans, became a National hero, and served two terms as President.

John A. Freyvogel
Funeral Director
3406 Fifth Ave.-Mayflower 1665-1666

Sister Married, Son of Aimee Follows Suit

LOS ANGELES, Cal., March 7.—(INS.)—Just three days after Roberta Semple suddenly was married to a ship's purser in the Orient, it was learned today that her half-brother, Rolf McPherson, 18-year-old son of the evangelist, also is to be wed.

McPherson's bride will be Lorna D. Smith, 19, daughter of a wealthy Oklahoma oil man and a recent graduate of the Angelus Temple Bible School founded by Aimee Semple McPherson. Miss Smith is preparing for a career as a feminine evangelist.

FRANK LIGGETT, TRUSTEE, DIES

Frank Rahm Liggett, trustee for the Liggett and Hitchcock estates, died yesterday in Homeopathic Hospital. Mr. Liggett was operated on for appendicitis three weeks ago.

Mr. Liggett lived all his life in the house in which he was born—the Liggett home at 5823 Walnut street, which was built in 1836. He was a son of the late John and Frances Liggett and leaves his widow, Mrs. Margaret Easton Liggett; a son, Frank Liggett, Jr.; a daughter, Mrs. J. Herbert Bruening, and two brothers, Thomas L. Liggett, of Sewickley, and John L. Liggett, Jr.

The Fourth Annual Year's Greatest Used Car Sale starts today. See the bargains advertised in the Classified Section.

Womanless Library Loses Bequest Left In Will Held Void

LEMARS, Ia., March 7.—(AP.)—The will of T. M. Zink, who left his estate for building a "womanless library" was set aside today by Judge C. W. Pitts upon petition of Zink's daughter, Mrs. Margaret P. Brecker, of Los Angeles.

Zink was found to be mentally deranged after Dr. George Donohoe, superintendent of the state hospital for the insane, at Cherokee, testified that letters written by Zink showed traces of insanity.

Zink's will left his estate in a trust fund to remain intact for 75 years. At the expiration of that time, the fund, which it was estimated would be worth $3,000,000, would be used to construct a library operated by men, containing volumes written only by men and to which no woman would ever be admitted.

STILLS SEIZED IN DRY RAIDS

Prohibition agents and constables made raids yesterday in various parts of the county. They reported seizing a still, two vats, mash and other alleged contraband in a frame house at Buena Vista. They said they seized a still and moonshine whisky on the Daube farm, Hope Hollow, Scott Township. In a raid at 3 Barrell way, Carnegie, whisky, gin and home brew were seized, the raiders reported. John Marcus, 34, arrested in connection with the raid, was released under bond.

A raid on the second floor of a three-story building at 211 Chartiers avenue, McKees Rocks, resulted in the seizure of beer, wine, gin and whisky, agents said. Roy Ginder, 31, and Charles Williams, 70, were arrested.

(Advertisement)

Deaf Hear Again Through New Aid

Earpiece No Bigger Than Dime Wins Enthusiastic Following. Ten-Day Free Trial Offer

After twenty-five years devoted exclusively to the manufacture of scientific hearing aids, the Dictograph Products Co., Inc., Dept. 151-B, 220 West 42nd street, New York, N. Y., has just perfected a new model Acousticon that represents the greatest advance yet made in the re-creation of hearing for the deaf. The latest Acousticon is featured by a tiny earpiece no bigger than a dime. Through this device, sounds are clearly and distinctly transmitted to subnormal ears with wonderful benefit to hearing and health alike. The makers offer an absolutely free trial for 10 days to any person who may be interested, and a letter will bring one of these remarkable aids to your home for a thorough and convincing test. Send them your name and address today! A free demonstration may be had at the Pittsburgh Office of the Dictograph Products Co., First National Bank Bldg., Pittsburgh, Pa.

The MOST For Your Money

$945

f. o. b. factory

X-type Cross Member in frame
Silent Mesh Transmission with helical cut gears
127-inch wheelbase
98 horsepower
Powered by Lycoming
Straight Eight perfected after 7 years' experience
Automatic chassis lubrication
Frame side rails 8" deep, 5-32" stock
Two rear cross members, cross braced
Double frame channel over rear kick-up
Larger engine bore
Improved valve cooling
New style piston and ring
New type self-adjusting carburetor
4-blade self-lubricating fan
Distributor head and wire conduit removable together
Wider rear tread—61"
Steel-draulic brakes
Brakes, self-energizing
Brakes cannot jam
Brakes work independently
Extra large braking surface
Four 2-way Lovejoy hydraulic shock absorbers
Exhaust pipe, asbestos insulated
Muffler completely insulated with ½" asbestos
No metal-to-metal contacts
Roller-bearing, cam and lever steering
Steering wheel adjustable to 3 positions
Steel running boards covered with vulcanized rubber
Widest door on any car on Brougham and Coupe
Widest rear seat of any production car
Sloping windshield
Greatest percentage of vision
Shortest turning radius of any car of comparable length
Phaeton Sedan only 65" high
Sedan only 68" high
Box Construction steel frame doors
Entire body front, all steel
Ribbed steel cowl dash
Folding windshield on convertible models
New front-door glass channel construction
Adjustable front seats
Extra leg room in front
Aviation type instruments
Dimmer lights foot-operated
Body specially insulated
Asbestos and wool felt insulated dash
Heavy insulation on door and body panels
Floor boards insulated with ½" wool felt
Anti-squeak between all fenders, flashings and the body

We believe that no automobile dealer, no matter how willing, can render a service to his clientele that *is not built into the car* that he handles. That is why we take pleasure in inviting you to inspect and compare the new Auburn cars. We have adopted the factory's policy for our own policy, namely: "If the car does not sell itself, you will not be asked to buy".

Free Wheeling in all Custom Models

AUBURN
POWERED BY LYCOMING

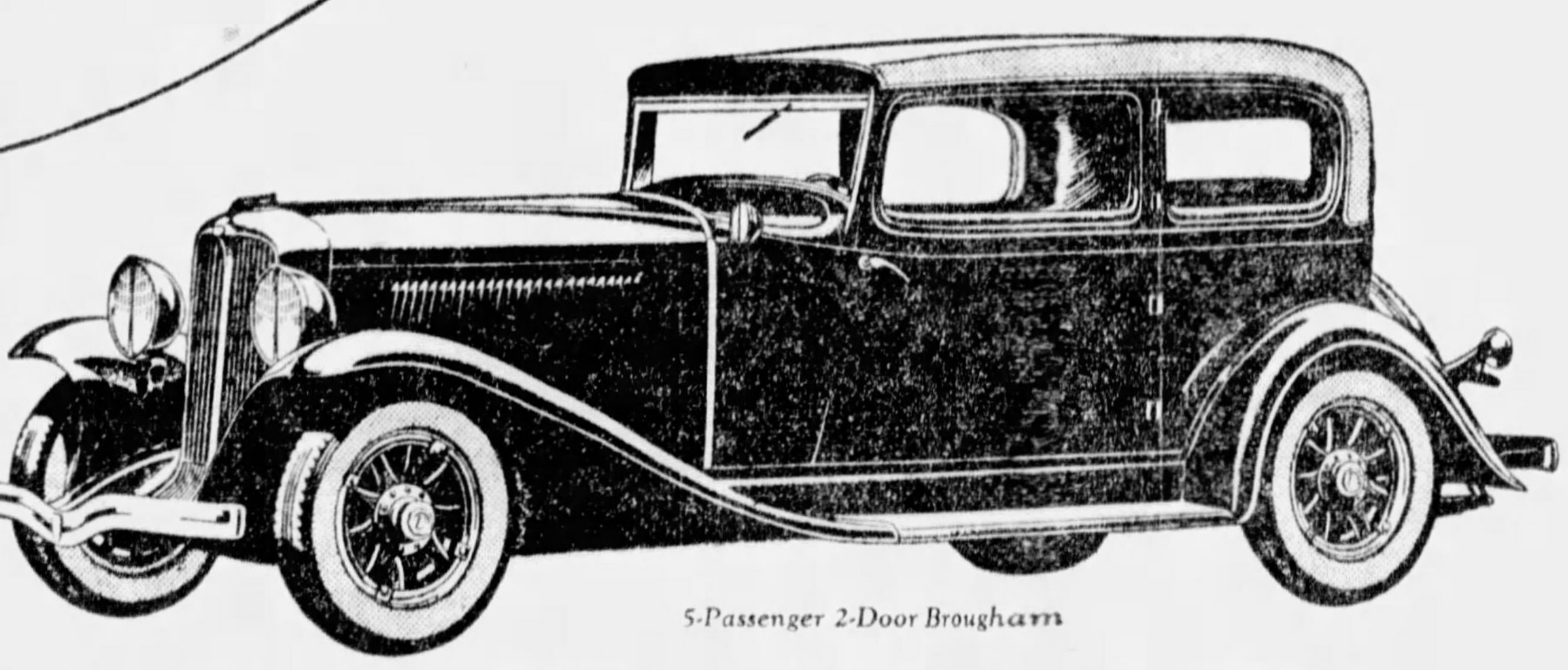

5-Passenger 2-Door Brougham

Custom models: 8-98A 5-passenger, 2-door Brougham $1145; Business Man's Coupe $1195; Convertible Cabriolet $1245; 4-door Full Sedan $1195; Convertible Phaeton Sedan $1345. All Custom Models include Free Wheeling. *Standard models:* 8-98 5-passenger, 2-door Brougham $945; 4-door Full Sedan $995; Convertible Cabriolet $1045; Convertible Phaeton Sedan $1145; Business Man's Coupe $995; f. o. b. Connersville, Indiana. *Equipment other than standard, at extra cost.* AUBURN AUTOMOBILE COMPANY, AUBURN, INDIANA

TERRITORY IS NOW BEING ALLOTTED TO RELIABLE DEALERS. WIRE OR WRITE
CORD-AUBURN DISTRIBUTORS, Western Pennsylvania and West Virginia

PITTSBURGH AUBURN COMPANY
5007 BAUM BOULEVARD
J. A. O'MALLEY, *President*
SCHENLEY 6100
VISIT YOUR NEAREST DEALER TO INSPECT THESE NEW MODELS

ALLEGHENY COUNTY DEALERS

DOHLER BROS.
2501 Brighton Rd., North Side
471 Perrysville Rd., West View
DIXON'S GARAGE
Wilmerding, Pa.
BOYER MOTOR CO.
401 Warrington Ave., South Hills
McKEESPORT AUBURN CO.
McKeesport, Pa.
DALE MOTOR CO.
434 Penn Ave., Wilkinsburg
COLIN'S GARAGE
Brackenridge, Pa.
FRANK W. BROWN
Wm. Penn Highway
HEIDELBERG MOTOR CO.
Heidelberg, Pa.

METROPOLITAN DEALERS

Altoona RHEIGARD MOTOR CO.
Butler, Pa. KECK'S GARAGE
Barnesville, Ohio SMITH MOTOR CO.
Charleroi O'NEIL MOTOR CO.
Chester, West Va. G. A. ARNER
Greensburg SIMPSON AUTOMOBILE CO.
Grove City J. FOSTER MOON GARAGE
Hillsdale HILLSDALE AUTO CO.
Hastings, Pa. J. H. SEMELSBERGER
Johnstown LEITENBERGER MACHINE CO.
Kittanning HOTALING MOTOR CO.
Latrobe STANDARD AUTO CO.
Mill Hall SHEASLEY BROS.
New Castle NEW CASTLE AUTO SALES
Oil City FORNOF & FRY
Parkersburg, W. Va. FENTON-BEAZELL MOTOR CO.
Steubenville, Ohio PIETRO DE NOVO
Washington, Pa. STEVE BYERS MOTOR CO.
Wheeling, W. Va. FRANKLIN BLACK CO.

PRICES REDUCED

Troop Automatic Water Heaters and Heating Boilers

No Change in Material or Construction.
Same High Grade as Always.

Never before has the public had the opportunity to purchase Automatic Water Heaters and Heating Boilers at these startling low prices. For more than seventeen years Troop products have been unsurpassed in quality and workmanship. Thousands of home owners have enjoyed for years the convenience of Troop appliances.

JUST THINK!
An Instantaneous Automatic Water Heater Capacity
2/ Gallons per Minute

New Low Price Now $72.50 Old Price $90.00

All parts coming in contact with water are made from Brass and Copper.

All Other Sizes Reduced $50.00 to $160.00

AUTOMATIC STORAGE WATER HEATERS
Reduced as Low as
$44.00

AUTOMATIC HEATING BOILERS
Reduced as Low as
$285.00 Complete

All Troop Appliances are Guaranteed

SOLD ON EASY TERMS . . . CONVENIENT PAYMENT PLAN

TROOP WATER HEATER COMPANY
Manufacturers:
PITTSBURGH, PA. FACTORY, 2516-26 Jane St.
City Show Room
337 Boulevard of the Allies or Phone COurt 0474
Phones: HEmlock 0108-0109

WOMAN'S DIARY BARES DETAILS OF 'GIRL MART'

Serious Charges Likely to Follow Arrest of Three In Hollywood Syndicate

LOS ANGELES, March 7.—(INS.)—Startling disclosures came today in the district attorney's investigation of the asserted Hollywood "girl market" and its traffic in young girls, as more than 40 men, listed as patrons or prospects, were being called for questioning.

The day's developments:

1—Blayney Matthews, chief investigator for the district attorney, said he had information indicating that John P. Mills, wealthy broker and yachtsman who is charged with two statutory offenses against 16-year-old Clarice Tauber, had held numerous parties in his former San Diego home attended by girls from the alleged "market."

KANSAS GIRL ESCAPES

2—Billie Timmons, pretty 21-year-old Kansas girl who was listed among nearly 100 other girls, as a "prospect," revealed she narrowly escaped the clutches of the "syndicate."

3—Matthews said felony complaints, in addition to those already filed against Mills, Olive Day, asserted head of the "girl market," and William H. Jobelmann, her associate, probably would be filed against several other persons, as the inquiry progressed.

4—Olive Day, former dancer and actress, was freed on $5,000 bond. Mills furnished bond immediately after his arrest and Jobelmann remains in jail.

5—Investigators continued questioning three young girls, alleged victims of the "syndicate."

TOLD FORTUNES

An interesting phase of the investigation was revealed when Matthews said Olive Day, also known as Olive Clark, posed as a "numerologist," who told fortunes by means of mathematics, to entertain guests at Mills' San Diego home. These alleged parties, Matthews said, took place over a period of two years.

Miss Day kept a detailed diary of activities at the girl mart and from it investigators gleaned evidence they planned to use in prosecuting the case. The diary contained names and addresses of many wealthy men who had been patrons of the girl bazaar, and detailed data about young girls.

One hundred girls were kept "for sale," investigators said. The youngest was 15 years old.

Olive Day said to district attorney's investigators:

"These girls were recruited from various sources. We learned their backgrounds and particularly their weaknesses. We told Clarice Tauber we were going to introduce her to a great artist from Santa Barbara.

GIRL A WEEK

"Of the 100 men patrons, only 46 were regular customers. One of them had us deliver him a new girl every week."

Typical notations in the girl bureau's "casting directory" were:

Betty—Good p[illegible]ct.
Pat—Drunken.
Pat No. 2—Too [illegible]
June—Wants a [illegible] money.
Mickie—Does ti[illegible] on the sly.
Helen T.—Thinks like a movie star.
Katherine, 13—Too young.
Adena—No splash.
Mabel—Good prospect.
Genevieve—Wears lingerie well.
Lillian—Too fat.

Other detailed information was listed, investigators said.

Magazine Salesman Freed by Magistrate

Blanchard Wright, arrested downtown and charged with loitering, was discharged yesterday by Magistrate Leo D. Rothenberg, in Central Police Court. According to police he was selling the "Unemployed" magazine. He was arrested some time ago charged with selling the magazine without a permit, and was fined by Magistrate Rothenberg. He appealed the case to the Allegheny County Courts, and the decision was reversed, and the fine refunded to Wright.

Pittsburgh Convicts Flee From Rockview

BELLEFONTE, Pa., March 7.—(AP.)—Two Pittsburgh men dashed to freedom today while prisoners at Rockview Penitentiary were being marched to dinner.

The men, Irving Gilinsky and George Tomachsky, broke from line and running to the rear of a building, crawled over the stockade.

Gilinsky was serving four to eight years for entering a building and Tomachsky five to 10 for robbery.

Clark to Report Crime to Washington

Public Safety Director James M. Clark announced yesterday that he would send a monthly report in crime in Pittsburgh to the Department of Justice in Washington.

Clark said that the department had asked for such a report, as part of a regular national bulletin on crime. Heretofore Pittsburgh has not been represented in the report.

Joyce Post Plans For Benefit Play

Kathryn Mae Joyce Post, No. 509, American Legion Auxiliary, will hold its regular meeting Tuesday night at the Nurses Club, at which time final plans will be announced for the benefit play to be given at the Pitt Theater in April. Commander Edna Walberg is general chairman of a bridge tournament which will follow the meeting.

Used Car Dealers are giving you the best bargains in years. See the used car ads in today's Classified Section.

WHEN ORDERING BY PHONE CALL GRANT 8400

FOUR MORE WEEKS--THEN EASTER!

Baby Week

Silk Coats, 4.95
Regularly 6.95. Silk crepe—silk lined. Pink, blue, white.

Infants' Dresses, 69c
Hand-made, hand-embroidered. Fine batiste.

Toddlers' Frocks, $1
Sheer prints. Hand-trimmed. Sizes 1, 2, 3 years.

1.00 Sacques, 79c
Hand-crocheted. White, pink or blue trim.

Silk Frocks, 1.95
Sizes 2 to 6 years. Silk crepes; hand-smocked; ruffled or trimmed.

1.25 Vanta Vests, 85c
Double-breasted. Silk, wool and cotton.

Rubber Pants, 25c
Ventilated; white or flesh. Regularly 39c. Silk Rubber Panties, 45c.

Vanta Bands, 45c
Regularly 75c. Silk, wool and cotton.

Vanta Vests, 45c
Single-breasted. Rayon, wool and cotton.

Flannelettes, 45c
Regularly 75c. Gowns, gertrudes, kimonos.

Hose, 3 prs. $1
Rayon and wool; sizes 4 to 6½. Regularly 50c pr.

Muslin Panties, 25c
Lace or embroidery edge. Sizes 2 to 8 years.

Baby Week Only!
Your Baby's Picture ½ Price
Cards authorizing purchasers of baby wear to receive this special offer may be obtained in the Baby Shop. The photographs are the regular $1 size in our Photographic Studio.

Crib Pads
17x18 inches 17c
18x34 inches 35c
27x34 inches 65c

Rubber Sheets, 39c
Regularly 50c. 27x36 in. Pink; corner eyelets.

1.25 Stockinettes 75c
27x36-inch sheets. Pink and white.

Crib Sheets, 35c
Muslin. Regularly 50c. 36x54 in.
42x66 in., reg. 69c, 45c

Cotton Blankets
Pepperell make, white, pink or blue.
30x40 inches 39c
36x50 in., plain 79c
36x50 in., bound 1.29

Diapers, Doz. 95c
Regularly 1.59 dozen. Hemmed. 27x27 inch. Birdseye or flannelette.

GIMBELS . . . BABY SHOP . . . FOURTH FLOOR

New! 72x90 Aurelia Filet Tablecloths

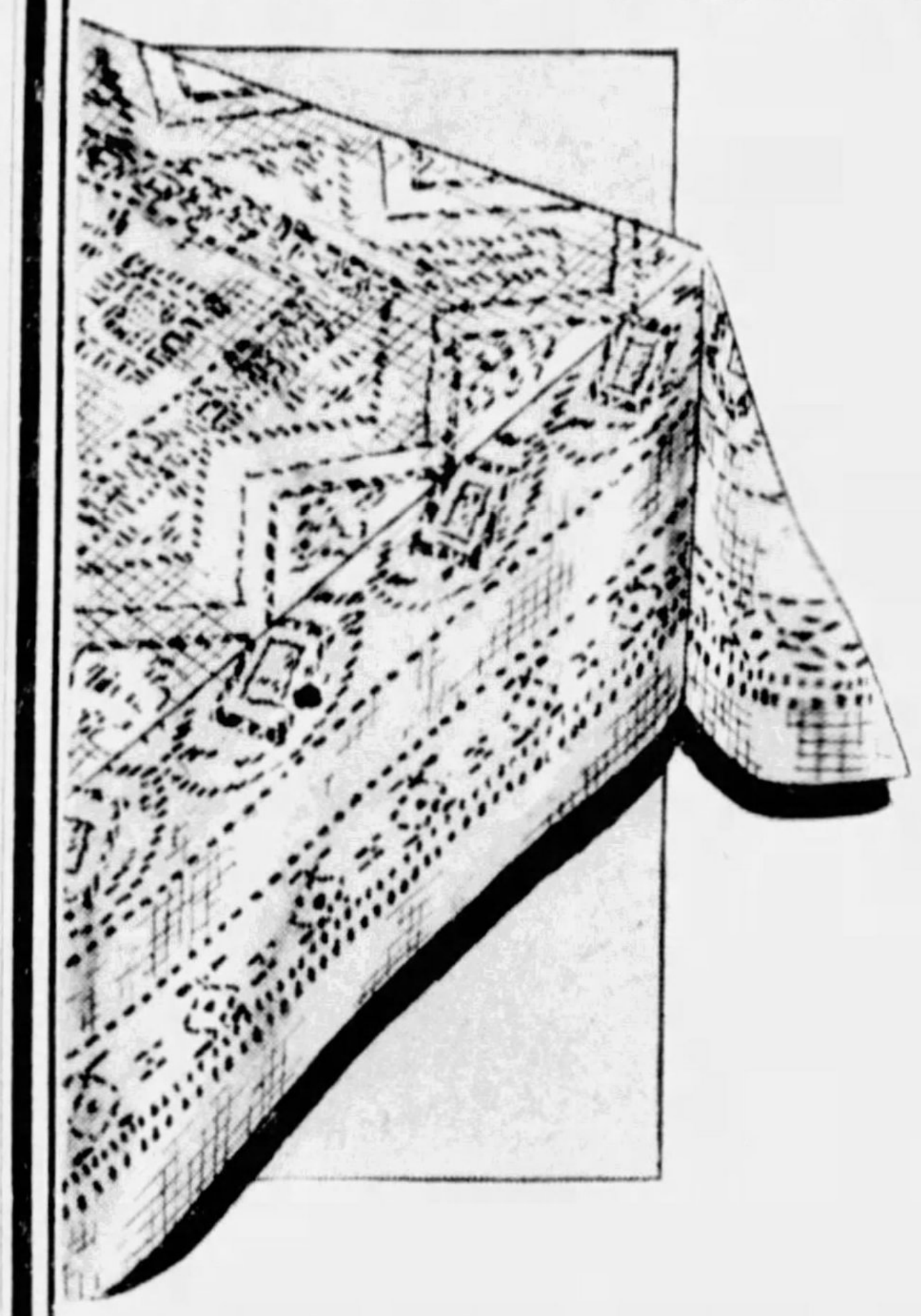

Reproducing the Design of a Famous Banquet Cloth

3.99

A new cloth with considerably more body than most Filet cloths, insuring longer wear. The design is beautifully simple and different.

Aurelia Filet Oblongs and Scarfs
10x14-inch Oblongs 25c
12x18-inch Oblongs 35c
18x36-inch Scarfs 59c
18x45-inch Scarfs 69c
18x54-inch Scarfs 79c
18x63-inch Scarfs 98c
Arm Rests 19c—Chair Backs 35c

GIMBELS . . . SIXTH FLOOR

Domino, Striped Polka Dot Scarfs

1.95

New ascot scarfs. Every day some new design pops out; each one more dashing than the last. Many reversible; one side printed, the other plain.

GIMBELS . . . STREET FLOOR

New Blousettes for Spring Suits

1.95

Crisp cottons in gay plaid ginghams, ecru or white batiste trimmed in frills, edged in lace or eyelet embroidered collars. Sizes 34 to 40.

GIMBELS . . . STREET FLOOR

Extra! Red Cedar Trellises

Rot-Proof, Insect-Proof

$1

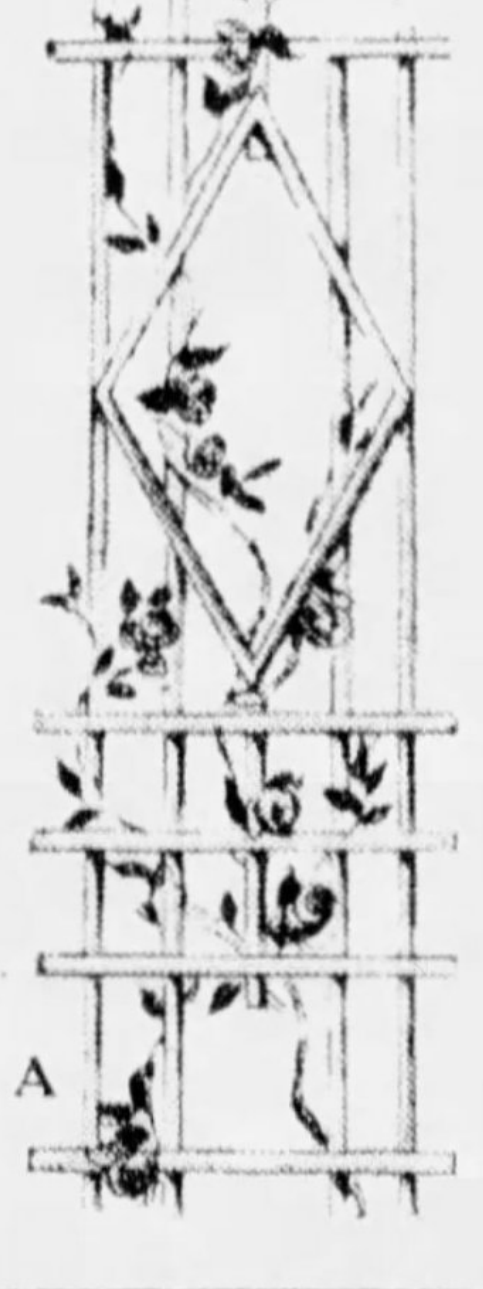

A

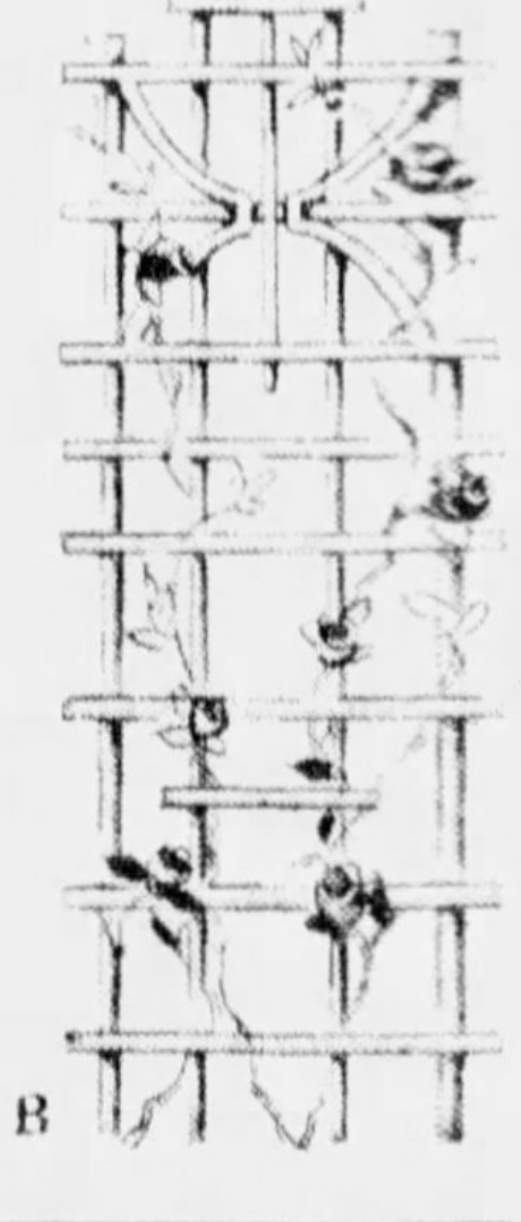

B

A. Gimbels special design, diamond pattern. Painted white. 8 feet high. 24 inches wide $1

B. May be used singly or in group effect. Painted white. 7 ft. 9 in. by 23½ in. $1.

C. Painted snow white. 8 ft. high. 24 in. wide $1

Mail and Phone Orders Filled. Call GRant 8400.

SEVENTH FLOOR

C

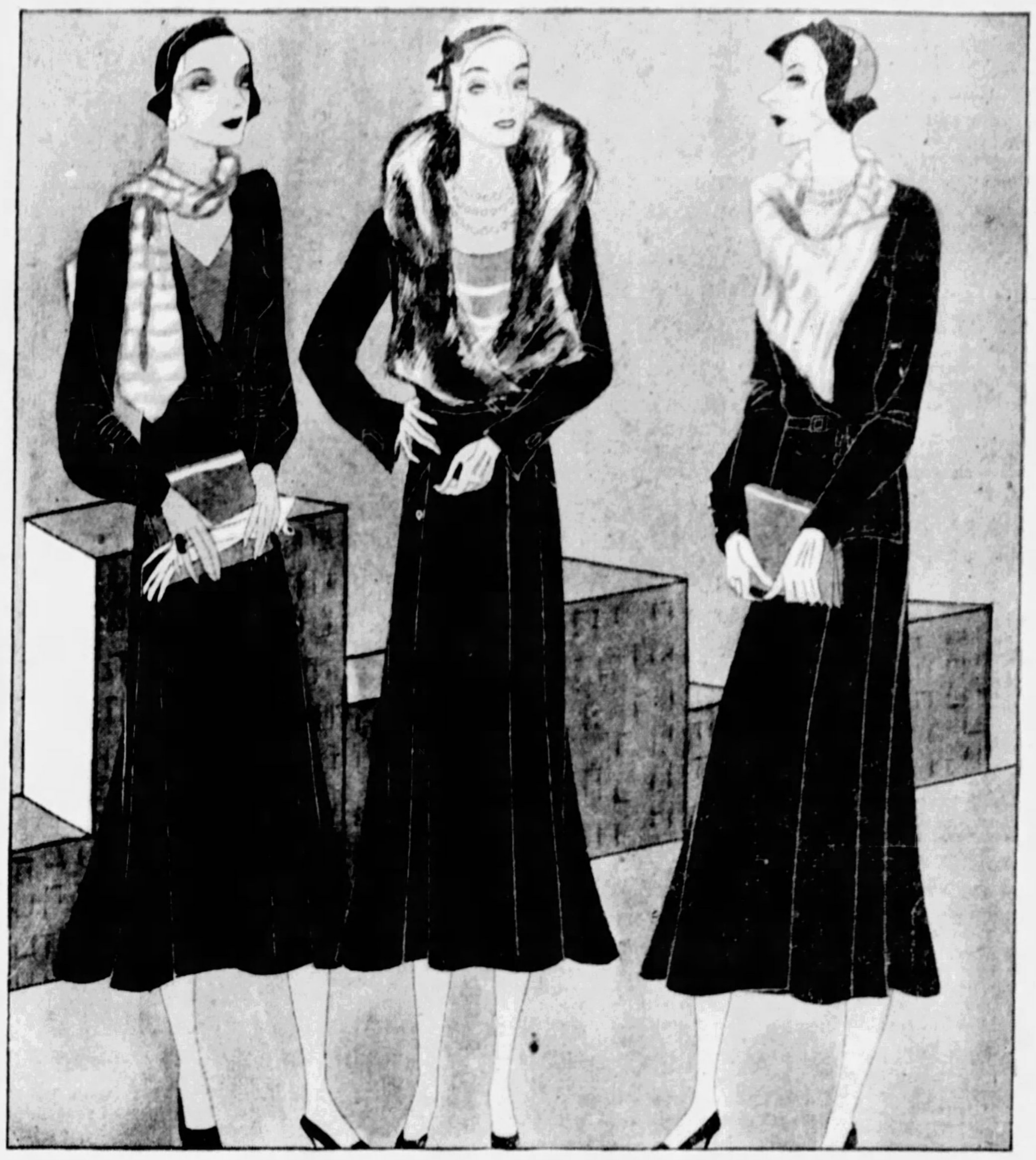

Women's—A combination of jabot and scarf of real, snowy ermine makes this rough-woolen coat magnificent. Only 59.75.

Misses' and Women's—Jabot-collared coat of smooth fabric. Kid galyak fur, black on black or navy. 39.75.

Misses'—A gorgeous scarf of real ermine trims this coat. Buttons about the neck to make a soft cowl neckline. 59.75.

New Spring Coats Have Striking Scarves, Jabots

Furs are richer—fabrics are finer—prices are lower! That's the story of the Spring coats. The three illustrated are striking examples of the new smartness to be found in scarves and jabots of "precious" furs. Ermine and galyak are two of the most important of the sleek furs that accent Gimbels loveliest Spring coats. Many new styles for women and misses at 39.75 & 59.75

GIMBELS . . . THIRD FLOOR

"Young" Hats in Large Headsizes

$10

The youthful lines women want—with the large headsizes and perfection of style demanded by smart women who have long hair, and who prefer dignity with no loss of charm. These, in baku, are perfect . . . exquisitely made, the straws are fine, the types are becoming. Headsizes, 22½ to 23½.

MILLINERY . . . SECOND FLOOR

Utterly New in Red Cross Shoes

$10

Red Cross Shoes are *fashionable*, besides giving you amazing foot comfort! The famous combination last means perfect fit for your foot . . . and the exciting new styles mean chic for your ensemble. What more could a fashionable woman want? The oxford and strap are black or brown kid—the smart step-in is black kid with accents of ring lizard.

Don't Have Tired Feet
We have a full stock of Dr. Scholl's famous foot-remedies. Ask our Dr. Scholl expert for advice, given without charge.

GIMBELS
SECOND FLOOR

GIMBELS

SIXTH AVE. AT SMITHFIELD ST. PHONE AT. 4400 TEL. SHOPPING GR. 8400

TRUNK MURDER VICTIM'S SISTER DIES BY POISON

Maud Tabor's Mother, 92, Now in Poorhouse, Gets News of New Tragedy

KALAMAZOO, Mich., March 7.—(AP.)—In a Kalamazoo infirmary—most people call it the poorhouse—a 92-year-old woman who a decade ago was the central figure in one of Michigan's most absorbing death trials learned today that the daughter who precipitated her into the criminal court limelight had ended her own life.

The aged woman is Sarah I. Tabor. The daughter, Florence Tabor Critchlow, a graduate of Northwestern University, and one time magazine writer, was found dead on the rear porch of a cottage at Pine Lake, near Olivet, last night. She had been dead about three weeks. Officers said she had swallowed poison.

FOUND BODY

Back in 1919, Florence Tabor one day in the basement of their home at Lawton, opened a "hope chest," that had belonged to her sister Maud. In the trunk was the body of Maud Tabor, missing for more than three years.

A few weeks later Mrs. Sarah Tabor was arrested at Yreka, Cal. She went to trial in the little red brick town hall at Lawton, where in other days she had been leader in the social life and Lady Bountiful to the village poor. She had been proud and magnificent in the earlier days. In the courtroom she regarded the crowd with disdain. She said:

"They have come to my funeral."

WON FREEDOM

On the stand she matched wits with the keenest legal minds. She had placed the girl's body in the trunk, she admitted, but she did so because the younger woman did not want to be separated from her, even in death. Mrs. Tabor insisted the daughter had taken her own life.

The jury disagreed and the case subsequently was dismissed. Two years afterward Sarah Tabor, in a wheel chair, was taken to the infirmary.

5 Bombs Explode, Havana Child Hurt

HAVANA, March 7.—(AP.)—Five bombs exploded in Havana today, doing some damage and injuring a child. One bursting in San Nicolas street broke many windows. The others were in the central and residential districts. A 14-year-old child was taken to a hospital with injuries received in one of the explosions.

Poincare Recovers Slowly, Still Weak

PARIS, March 7.—(INS.)—Raymond Poincare, former premier and president, was making slow progress in recovery from his serious illness, physicians reported. He is allowed to rise for a short time each day, but is too weak to remain out of bed long.

MOTHER, DAUGHTER BURIED APART

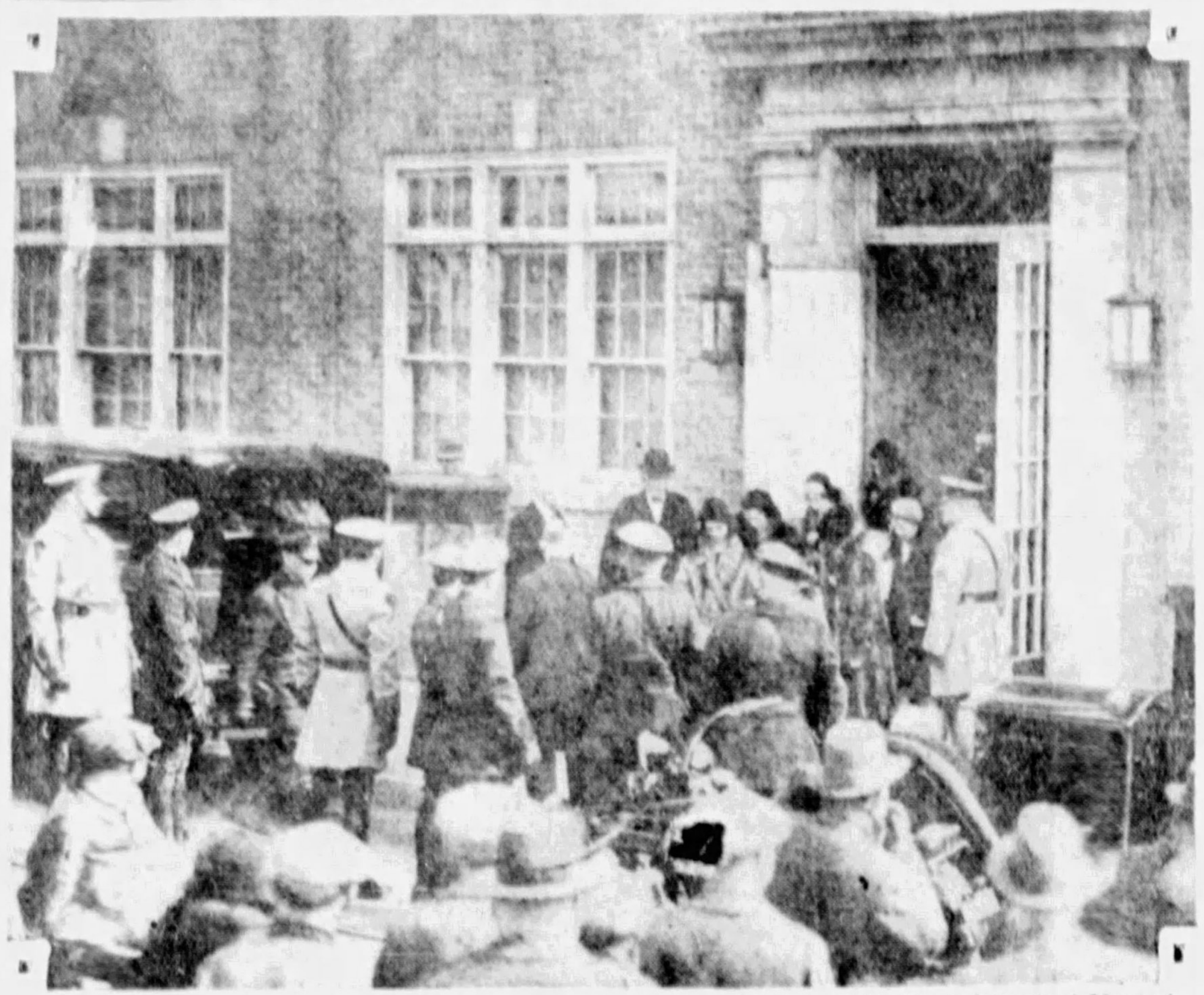

Photo Copyright, 1931, by International Newsreel.

GIRLS PALLBEARERS—The funeral at Collingswood, N. J., for Benita Bischoff, 16, schoolgirl, who committed suicide because her mother, Vivian Gordon, was strangled to death. Eight fur-coated schoolmates, weeping, bore the casket.

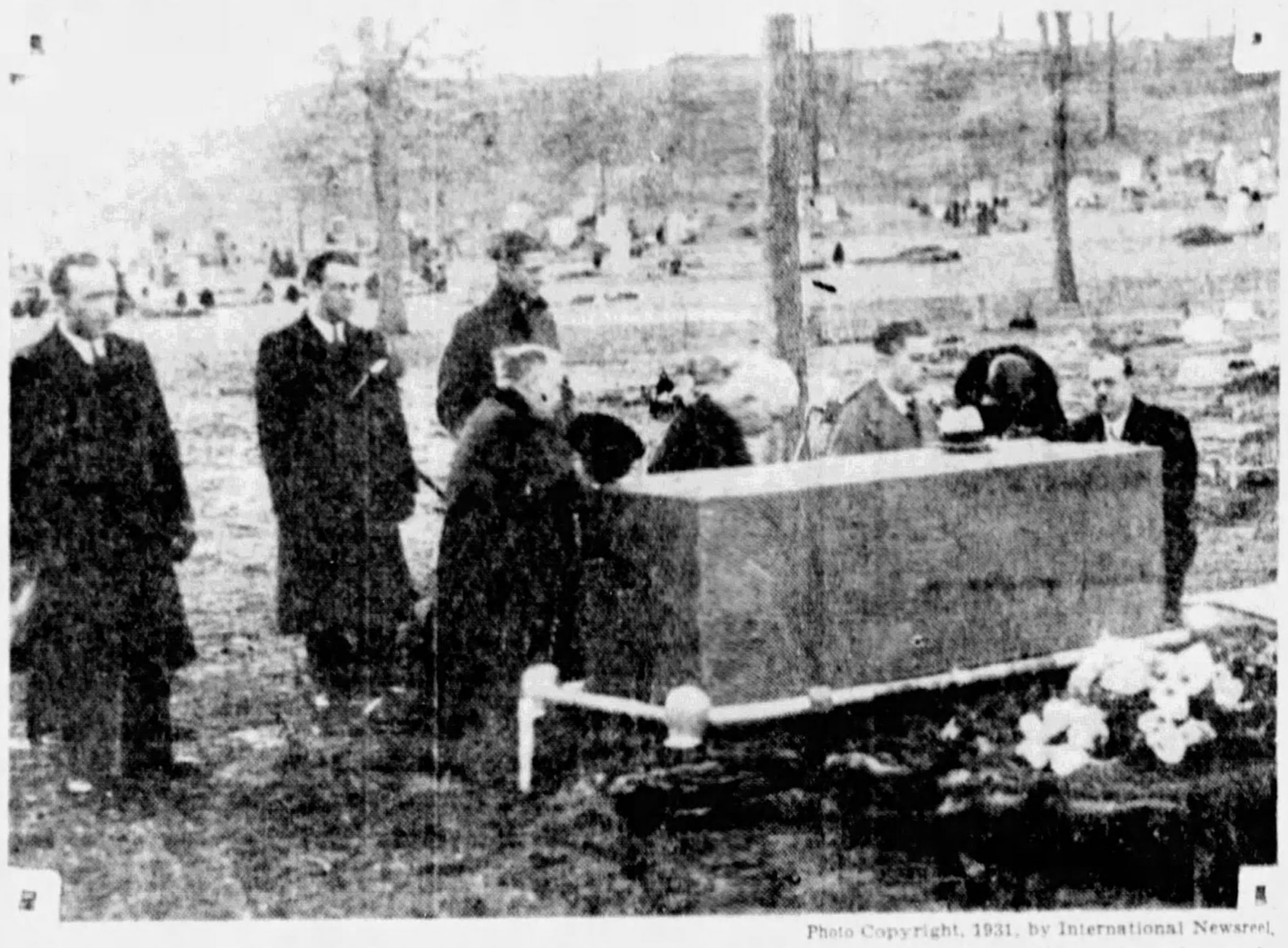

Photo Copyright, 1931, by International Newsreel.

FEW MOURNERS—The quiet burial in New York for Vivian Gordon, the beauty who "knew too much" that might have reached New York's police vice investigators. Her brother and a few friends, one an unidentified woman, were there.

VICE QUIZ SPED BY ROOSEVELT

(Continued from Page One.)

answered and refuted at the proper time and in the proper way." He had nothing further to say.

Early tonight Gov. Roosevelt had not yet selected the commissioner who will investigate Crain, but said he would do so in the immediate future. The Governor's action in removing a district attorney is not subject to any review.

WALKER UNDER FIRE

It was the first time the governor had definitely stepped into the local situation. For months the city administration has been under fire and Mayor James J. Walker has been busy defending it on all sides.

A series of investigations of public officials have stirred the city. Municipal judges have resigned under fire. Grave charges have been levelled against certain lawyers, bondsmen and policemen. Vice squad "cops" have been accused of "framing" women on vice charges and extorting graft from them under penalty of imprisonment.

And, to cap the climax, a startling murder—the strangling of Vivian Gordon, Broadway butterfly—broke less than 10 days ago and has since defied all efforts of the police and the Bronx district attorney's office at solution.

Crain, however, had nothing to do with the Vivian Gordon case. The woman's body was found in Van Cortlandt Park, which is the Bronx, and out of Crain's jurisdiction. The case was in the hands of District Attorney Charles B. McLaughlin, of the Bronx, and Police Commissioner Edward P. Mulrooney, of New York City.

INVESTIGATORS SPLIT

The police and the district attorney, McLaughlin, were split into two hostile camps before the investigation of the slaying was hardly more than a week old. The police from the start were skeptical of the theory that Miss Gordon was killed because she had promised to tell the vice inquiry how she and other women were "framed" by members of the vice squad. She had written that she was "framed" jointly by Patrolman Andrew J. McLaughlin and her divorced husband, John E. C. Bischoff. District Attorney McLaughlin was not disposed to eliminate the theory that the woman was slain to silence her tongue.

And when District Attorney McLaughlin suddenly employed the Pinkerton national detective agency to help him solve the murder, the breach with the city police became wide open. It culminated in a heated conference at police headquarters last night, attended by Mulrooney and McLaughlin, among others. The doors were barred, but reporters could hear fists being banged on tables and voices rising to high pitch. It is no secret that Commissioner Mulrooney resented the slur at the police department in the calling in of the Pinkerton men.

SEABURY FAVORED

Should Crain be removed as district attorney, Seabury, who has handled the vice investigation with vigor, will get the job, it was reported in authoritative circles tonight. In fact, it was learned that Seabury was asked by the Governor at a conference in Albany earlier this week if he would accept the post in the event of Crain's removal.

Seabury, it is understood, had no objections and, quite likely, would order a clean-out in the district attorney's office and install a number of his own investigators.

Mayor Walker and his police commissioner, Mulrooney, have been in repeated conferences of late. A few days ago the Mayor and the commissioned met civic leaders and urged them to offer any "constructive criticisms" they might have that would aid in the improvement of the police department. The Mayor plans to leave on a vacation trip to California early next week.

ROOSEVELT NOT GOING TO MEET

NEW YORK, March 7.—(AP.)—In a telegram declining an invitation to attend the Norris-La Follette-Wheeler progressive conference in Washington next week, Gov. Franklin D. Roosevelt expressed himself as "much interested" in the purpose of the meeting, it was learned today.

When the Governor was invited to the conference he was informed that a detailed plan of the meeting was following the invitation by air mail. The plan was not received. The Governor explained in his telegram that he could not attend because the Legislature is in session.

The Roosevelt spokesman said today that the Governor's position on prohibition was unchanged. This was in reference to the report, published in the New York Evening Post yesterday, that Alfred E. Smith would attempt to kill a Roosevelt-for-President boom in 1932 if the Governor "pussyfooted on prohibition."

When he was re-elected Gov. Roosevelt advocated a superceding amendment canceling the Eighteenth Amendment and providing against the return of the saloon.

Two Bind Jeweler, $50,000 Gems Taken

NEW YORK, March 7.—(INS.)—A $50,000 jewel robbery in the exclusive Fifth avenue shopping district, in which a wholesale jeweler was bound and gagged by two bandits, was reported to police today.

The jeweler, Frederick A. Weiss, said he freed himself soon after the men left and immediately sounded an alarm which brought police emergency squads to the scene. The reported robbery occurred on the eleventh floor of the National Jewelers' Board of Trade Building.

Onegin Is to Sing In Mosque Thursday

Sigrid Onegin, contralto, whose concert was postponed last month because of illness, will sing in Syria Mosque Thursday evening as the sixth event in the May Beegle series. Subscribers, tickets dated February 7 are to be used Thursday evening. Her program is the same as that originally announced, including operatic arias from "Carmen," the "Bel Raggio" from the opera "Semiramis" and a group of folk songs.

Save 25 to 40 per cent on the purchase of a used car. See today's Classified Ads.

Rapidan Water O. K., Hoover's Lodge Prepared

WASHINGTON, March 7.—(AP.)—The favored retreat of President Hoover for the past two summers in the Virginia mountains on the Rapidian River is to be made ready for occupancy.

Rapid improvement in stream flow at the fishing lodge and the return of water to the springs which furnished the drinking water have brought orders for the Marine Corps to lift winter's wrappings.

The fishing season opens April 1. Present plans are for the President soon to begin his usual week-end trips to the mountain retreat, where he has taken virtually the only rest he has had since coming into office.

Squirrel Hill Wife Granted Divorce

Mrs. Dirce Ann McClung, 23, 2424 Beechwood boulevard, won a divorce Saturday in Common Pleas Court from H. Kenneth McClung, 26, of 5615 Howe street.

They were married February 14, 1927, and parted September 19, 1930. She charged cruelty and indignities. The suit was uncontested.

ARSON SQUAD NAMED HERE

Public Safety Director James M. Clark moved to check incendiarism yesterday by naming an arson squad of four city detectives—Joseph Linden, Michael Tortorelli, Gustave Ellis and S. J. Gorsky.

They will answer all alarms in the downtown, North Side business district and East Liberty, and all two-alarm fires throughout the city. The appointments followed a conference by Clark with officials of the fire and police bureaus.

Clark said:

"We have received many complaints by insurance companies regarding incendiarism. Too many fires start under suspicious circumstances, and we are aiming through this squad to put an end to them. I have asked all magistrates to cooperate with the new squad."

Coraopolis Safe Forced by Robbers

Unidentified yeggs used a large iron bar to knock off the door handles of the safe, and took about $100 last night from the C. H. Boyd Lumber Company at Coraopolis.

LEWIS ALIMONY APPEAL MADE

CARSON CITY, Nev., March 7.—(AP.)—The appeal of Grace Heggar Lewis, former wife of Sinclair Lewis, from a district court order reducing her alimony from $1,000 to $200 a month, has been submitted to the State Supreme Court on briefs.

Arguments were to have been heard yesterday, but opposing counsel agreed to submit the question on briefs.

An agreement between Lewis and his former wife, made a part of the divorce decree granted two years ago, provided that the author should pay his wife $1,000 a month so long as his income continued $48,000 a year or more.

He went into court some months later and had the decree modified so that he could pay $200 a month, and in January of this year, after an audit of his accounts, make up the difference. Mrs. Lewis took the case to the Supreme Court.

Legion Sets Mar. 25 For District Rally

The Thirty-third District, American Legion, will hold a rally March 25, as the guests of Burt Foster Post, No. 361, McKeesport.

CAPTAIN HAWKS—

SPEED MONARCH OF THE SKY

BUYS AN

AIR-COOLED FRANKLIN

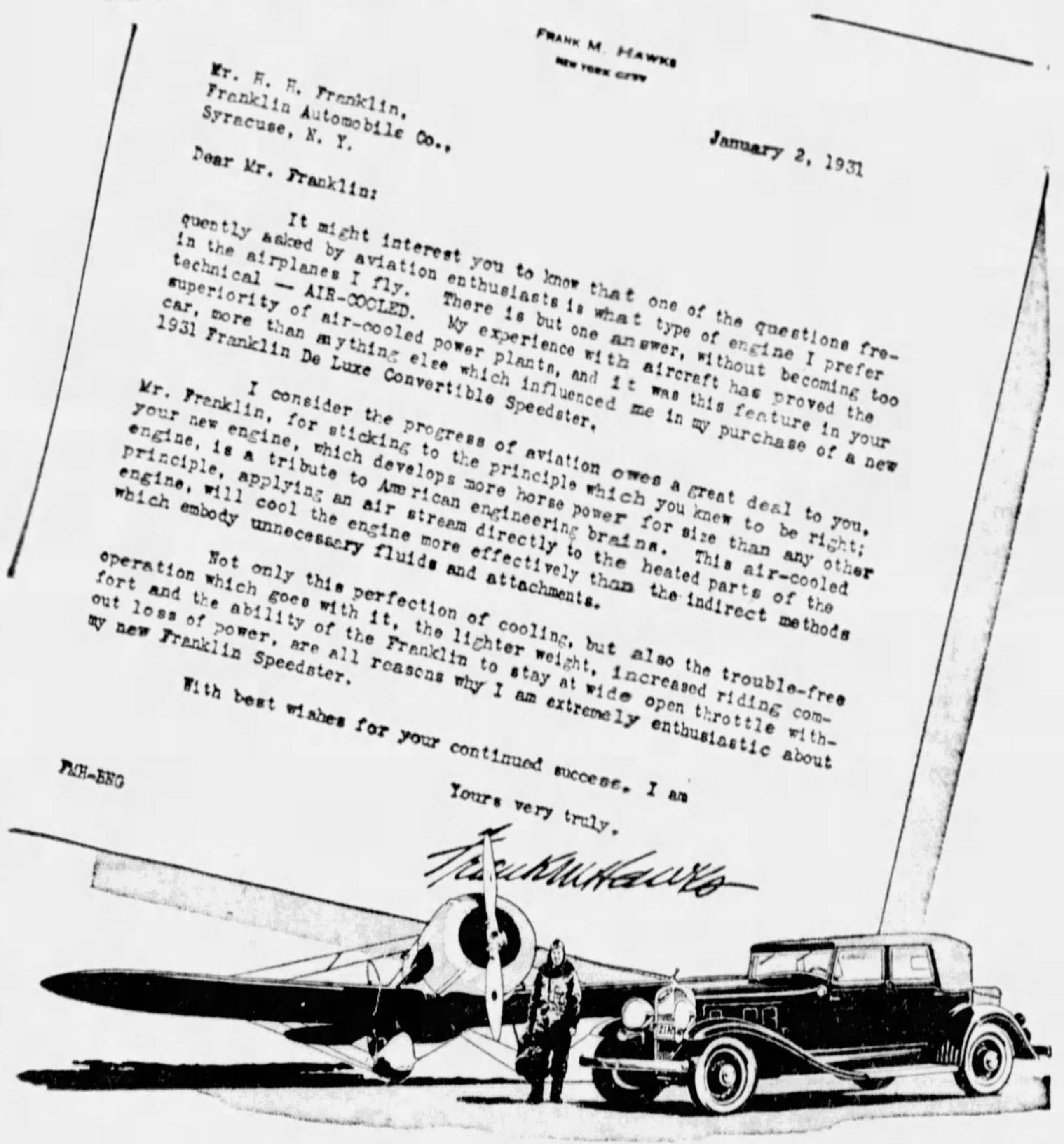

FRANK M. HAWKS
NEW YORK CITY

Mr. H. H. Franklin,
Franklin Automobile Co.,
Syracuse, N. Y.

January 2, 1931

Dear Mr. Franklin:

It might interest you to know that one of the questions frequently asked by aviation enthusiasts is what type of engine I prefer in the airplanes I fly. There is but one answer, without becoming too technical — AIR-COOLED. My experience with aircraft has proved the superiority of air-cooled power plants, and it was this feature in your car, more than anything else which influenced me in my purchase of a new 1931 Franklin De Luxe Convertible Speedster.

I consider the progress of aviation owes a great deal to you, Mr. Franklin, for sticking to the principle which you knew to be right; your new engine, which develops more horse power for size than any other engine, is a tribute to American engineering brains. This air-cooled principle, applying an air stream directly to the heated parts of the engine, will cool the engine more effectively than the indirect methods which embody unnecessary fluids and attachments.

Not only this perfection of cooling, but also the trouble-free operation which goes with it, the lighter weight, increased riding comfort and the ability of the Franklin to stay at wide open throttle without loss of power, are all reasons why I am extremely enthusiastic about my new Franklin Speedster.

With best wishes for your continued success, I am

Yours very truly,

Frank M Hawks

FMH-ENG

There's a thrill in RIDING LIKE GLIDING

Captain Hawks knows every thrill of the air—knows the air-cooled engine has made possible all recent famous flights and dramatic aircraft progress. In his first Franklin ride, Captain Hawks sensed that Franklin, too, through the superiority of the air-cooled engine, has achieved brilliant performance and comfort. The *airplane feel*—the riding like gliding, with 80 miles an hour seeming like 50—the ease with which Franklin is DIRECTED—these things thrilled the man who must be hardened to thrills.

Try a Franklin ride. Put the car through every test. You'll find a comfort and feeling of security that are unapproached. You'll find the exclusive Franklin features, made possible by air-cooling engineering, are translated into the finest motoring the world has ever known.

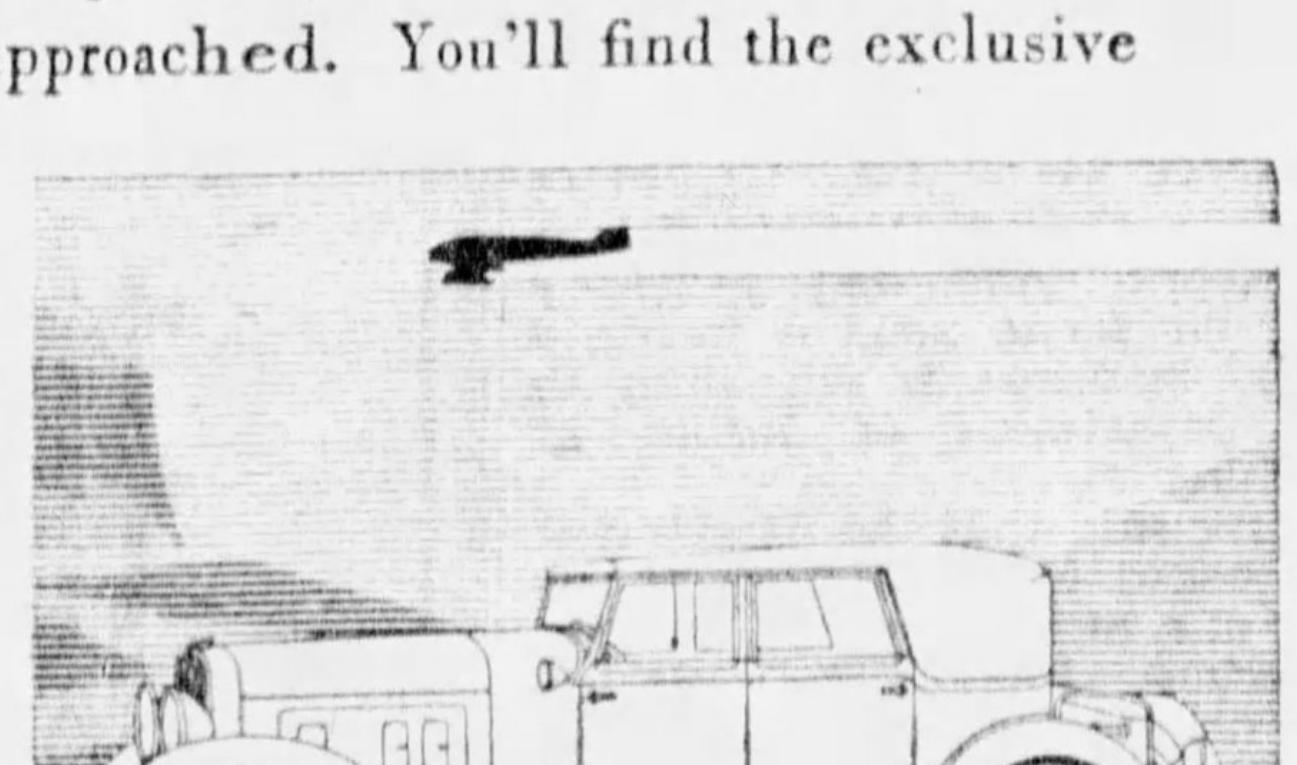

Try the car like the one Captain Hawks purchased

FRANKLIN

McKinley-Gregg Automobile Co.

447 North Craig Street PITTSBURGH, PA. *Phone MAyflower 6042*

NORTH SIDE, PITTSBURGH
R. J. Albrecht, 1227-29 Irwin Ave.

DORMONT
P. A. Erny

SEWICKLEY
Anderson Tire & Repair Co.

Altoona	Altoona Franklin Co.	Johnstown	Sell Franklin Auto Company	Washington	Darke Motor Co.
Butler	F. J. Keck's Garage	New Castle	State Auto Sales Company	E. Liverpool, O.	Frank C. Williams
Clearfield	Market St. Auto Sales Co.	Oil City	Franklin Sales & Service	Hagerstown, Md.	Franklin Costin Motor Co.
Indiana	Indiana Franklin Co.	Uniontown	F. B. Miller Motor Sales	Youngstown, O.	Youngstown Franklin Co.
Greensburg	Seanor Motor Car Co.			Wheeling, W. Va.	Franklin-Black Motor Co.

For the Special Benefit of World War Veterans, who were unable to take advantage of the unusual savings offered, we reopen Our Final Sale of Men's and Young Men's Suits, Overcoats and Topcoats!

$50, $60, $65 and $75

SUITS, OVERCOATS, TOPCOATS

BONUS CHECKS CASHED

$29.50

MEMBER OF ASSOCIATION OF ARMY AND NAVY STORES

By All Our Nationally Known Makers

If there ever was a quality sale this is it. If there ever was a sensational value sale this is it, and now we're adding hundreds more Suits and Topcoats to make the final ten days a fitting climax to the most sensational event in years.

Suits for now and spring Overcoats and Topcoats in all styles, actually hundreds added—all real $50, $60, $65, $75 values—at $29.50.

Sale Reopened for Ten Days Only

George M. Wilson

THE MEN'S STORE OF PITTSBURGH
Seventh Ave. at Smithfield St.

STETSON HATS—MALLORY HATS—FOOT-JOY SHOES

PINCHOT READY TO TESTIFY IN HOUSE INQUIRY

W. D. B. Ainey, Assailed By Witness, Offers to Face Both Committees.

By ED PRENDERGAST,
Staff Correspondent.

HARRISBURG, March 7.—Gov. Gifford Pinchot will be asked to testify before the Moore committee investigating utilities and will heed its request, it was learned today.

The Governor testified before the Senate committee investigating utilities and the Public Service Commission, as well as sending it a communication outlining a series of questions to be answered.

The invitation likely will be sent to the Governor early next week, prior to the reopening of the House investigation on Wednesday.

Before the Senate committee, which Monday afternoon continues its hearings, Albert M. Greenfield, Philadelphia real estate dealer and banker, and Coleman J. Joyce, former Pittsburgher, now vice president of Philadelphia Rapid Transit, are to be called.

AINEY AVAILABLE

Chairman W. D. B. Ainey, of the Public Service Commission, made public a letter to Senator W. H. Earnest, chairman of the Senate committee, in which he expressed a willingness to appear before that body for examination. Other members of the commission, the Ainey letter said, hold themselves in readiness to testify.

Commissioner James S. Benn has been the only member of the board that has appeared since the inquiry started.

During the hearing yesterday before the House Investigating Committee, C. N. Loveland, of Wilkes-Barre, charged Chairman Ainey with persuading him to withdraw a complaint against increased rates of the Springbrook Water Company. The chairman has not been under fire before the Senate committee.

Chairman Ainey also sent two letters to Representative D. Glenn Moore, chairman of the House Investigating Committee. In these letters he said that the data requested by the House investigators on the Scranton-Springbrook Water Service Company would be available within a short time.

BOROUGHS TO FORE

Boroughs and cities are to have their inning Wednesday and Thursday before the House committee to register complaints they may have against the Public Service Commission, and the utilities. Thus far the committee has heard testimony in the Scranton-Springbrook water cases, decided by the commission and now pending in the higher courts.

The House hearings to this point have developed that people in a given community can band themselves together and hold a utility at arm's length, if they so desire. Consistent refusal of patrons of the Scranton-Springbrook company to pay increased rates was more or less of a revelation to members of the committee.

Another thing developed is that "leaks" of commission decisions before they are made public is a matter of "gossip."

This was brought out by C. N. Loveland, former city commissioner of Wilkes-Barre, and the "gossip" will be investigated in the hope of learning whether some person connected with the commission has been giving out information in advance.

P. S. C. ASSAILED

Loveland's story also developed the expression on his part that many people do not believe justice can be obtained from the Public Service Commission.

The thought allowed a question dealing for the first time with Gov. Pinchot's proposed plan to substitute the commission with a fair rate board. The question came from the Rev. J. R. Cox, of Pittsburgh, one of the Governor's observers assigned to the committee.

Administration bills will be presented during the coming week in both House and Senate, in response to criticism that so far the Legislature has been doing nothing but arguing over utilities.

COUNCIL INCREASE

Among the bills on the Senate calendar for the coming week are Senator Coyne's to raise, at the discretion of City Council, the pay of Mayor Kline's cabinet from $8,000 to $12,000.

Coyne's bill to create the two additional judges may be returned from committee and put through the House. Some slight opposition was developed in the House through the public protests of last week, but it was considered insufficient to halt its progress.

Senator William D. Mansfield's bill requiring boards for the assessment and revision of taxes to give notice of impending changes will probably come to a vote.

Friends Plan Dinner To Honor Dr. Kerr

South Side friends and Pittsburgh businessmen will honor Dr. J. P. Kerr, city controller, at a dinner March 17 in the Pittsburgh Athletic Association.

At the speakers' table it is planned to have the Rev. Dr. W. L. C. Sampson, Judge Sylvester J. Snee, County Commissioner Joseph G. Armstrong, Mayor Charles H. Kline, Councilman George J. Kambach, F. J. Chesterman, vice president Bell Telephone Company; George G. Crawford, president Jones and Laughlin Steel Corporation; W. S. Van Dyke, vice president of the Peoples-Pittsburgh Trust Company, and Congressman Harry A. Estep.

The lowest prices in Used Car History. See for yourself. Turn to the Classified Ads.

GIMBELS PITTSBURGH'S GREATEST DOWNSTAIRS STORE
SIXTH AVE at SMITHFIELD ST.···PITTSBURGH, PA.---------PHONE ATLANTIC 4400

Value—is determined by what you receive for your money in merchandise *plus service, satisfaction, and confidence*. The VALUE-GIVING policy of Gimbels, Pittsburgh's Greatest Downstairs Store, has made it one of the most popular shopping places in Pittsburgh. Come, tomorrow . . . learn of the VALUES for yourself!

"Rittenhouse"
Pre-Shrunk
Broadcloth Shirts
1.00
Collar-attached in white, plain colors, fancies. White, fancies in neckband and collar to match. 13½-17.
UPPER LEVEL

"Vat-Dyed"
Fast-Color
Daytime Frocks
Flowered Prints!
59c
Pleated and tucked styles. Nicely tailored, perfectly made. Models for miss, matron. Sizes 16 to 52.
UPPER LEVEL

Prints! Flat Crepes! Stripes in This Wonderful Sale
DRESSES
6.66
New colors of Challenge Blue, Skipper Blue, Rose, Black, Green, Brown, Navy!
Jacket Dresses, Fitted Hiplines, Circular Skirts, Bolero Effects, Flares, etc.!
Adorable models in prints, plaids, stripes, plain crepes at a price so low that wise folks will purchase several for their Spring wardrobes. Sizes 14-50!
GIMBELS DOWNSTAIRS STORE . . . LOWER LEVEL

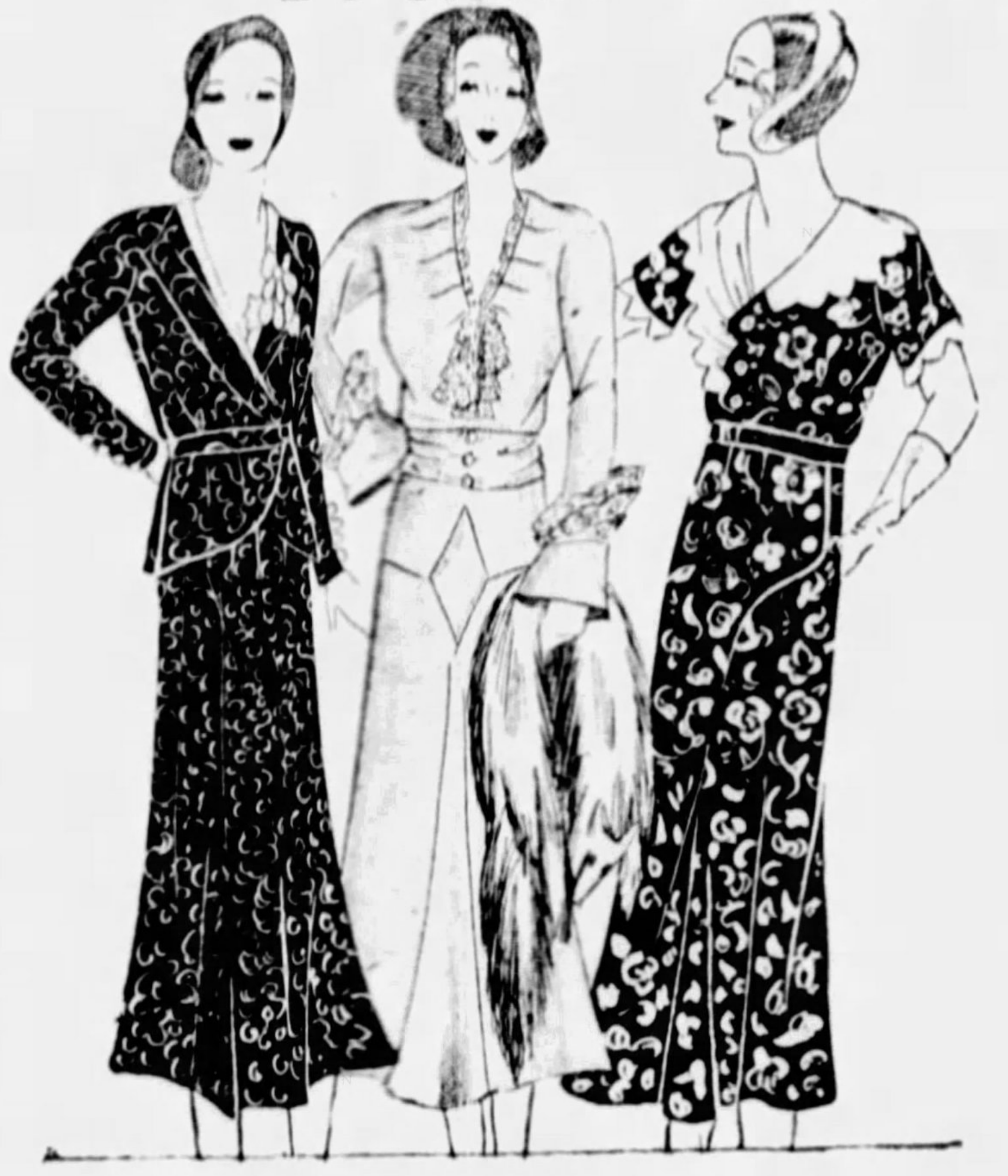

Monday Feature!
1200 Pairs Women's
3.95 Shoes
1.69
Strap styles in black, patent and tan leathers. Ideal for street or dress wear. Sizes 3 to 8—AA to C widths in lot.
GIMBELS DOWNSTAIRS STORE . . . UPPER LEVEL

Another Shipment of That Splendid
"Run-Resisting"
Rayon Lingerie
Vests, Panties, Bloomers, Chemise!
39c
Beautiful lace trimmed, tailored, appliqued! Reg. sizes. Extra size vests, panties!
GIMBELS DOWNSTAIR STORE . . . UPPER LEVEL

700 Women's New
Spring Straws
2.50 and 3.00 Values
1.94
Choose from the newest flower trims; including the ever-so-popular "Watteau" shape in Crochet Cloth, Toyos, Novelty Straws. All headsizes.
GIMBELS DOWNSTAIRS STORE . . . UPPER LEVEL

Sale 4 Solid Carloads of a Well-Known Linoleum Manufacturer's Surplus Stock at Less Than ½ Price!
Inlaid Linoleum—Values Up to 2.25
97c Sq. Yd.
Known from coast to coast for durability. All soil proof finish. Many patterns to choose from. We believe this to be the lowest price ever quoted on this type of high quality merchandise.

36-In. Heavy Weight 69c Rug Border — All perfect in the finest quality. Just 100 rolls! **33c** Yard
69c Grade Linoleums — Heavy quality that will wear well. 2 yards wide. **29c** Sq. Yd.
Rubberized Linoleums — 1.05 value! Sanitary and made for extra hard wear. **49c** Sq. Yd.
7.95 Felt Base Art Square Rugs — 9 by 12, 9 by 10.6 ft. sizes. 15 patterns. Weight 32 pounds. **4.68** Each
GIMBELS DOWNSTAIRS STORE . . . POPULAR FLOOR COVERINGS . . . LOWER LEVEL

12 Outstanding Domestic Values!

Hand-Made Filet Cloths **1.97** ea. — 72 by 90-inch size. Close heavy mesh in Medallion designs.
Jacquard Rayon Spreads **2.29** ea. — 81 by 105-inch size. Many designs to choose, but not all colors in each.
"CANNON" Make Turkish Towels **4 for 57c** — Pink, blue, gold, green, orchid borders. All double thread. Absorbent.
Pastel Color Bedspreads **1.47** — 80 by 105-inch size. Extra fine cotton quality. Choice five pretty colors.
12-Yd. Rolls Oil Cloth **2.49** roll — White, plain colors, and fancies suitable for wall and table use.
Washable Flat Crepes **59c** Yd. — 39-inch rayon in prints and light plain colors. Washable quality.
Wool-Mixed Blankets **2.29** Pr. — 70 by 80-inch size. Plaid with wide matching sateen binding.
"Ye Olde Tyme" 72x84 Quilts **1.88** — Closely stitched. Quaint designs in many popular boudoir shades.
60x80 Linen Table Cloths **1.29** ea. — Imported, fine quality with pastel colored borders. All hemmed.
36-In. English Dress Prints **14c** Yd. — All are washable colors on beautiful light and dark grounds.
Washable Dress Rayons **29c** Yd. — 36-inch. Featured, new spaced patterns. Light, and dark grounds.
Imported Linen Cloths **79c** ea. — 54 by 54-inch. Colored striped borders. Hemmed. Heavy grade.
GIMBELS DOWNSTAIRS STORE . . . DOMESTICS . . . LOWER LEVEL

Just 1,000! **Tailored Style**
Marquisette Curtains
With 54-Inch Valance!
Nothing Like These Before, at
87c Set
French marquisette with side and bottom hem that has attractive rayon stitching.
Here are real values that cannot last long. Ecru or Ivory color. Mail orders filled!
GIMBELS DOWNSTAIRS STORE . . . CURTAINS . . . LOWER LEVEL

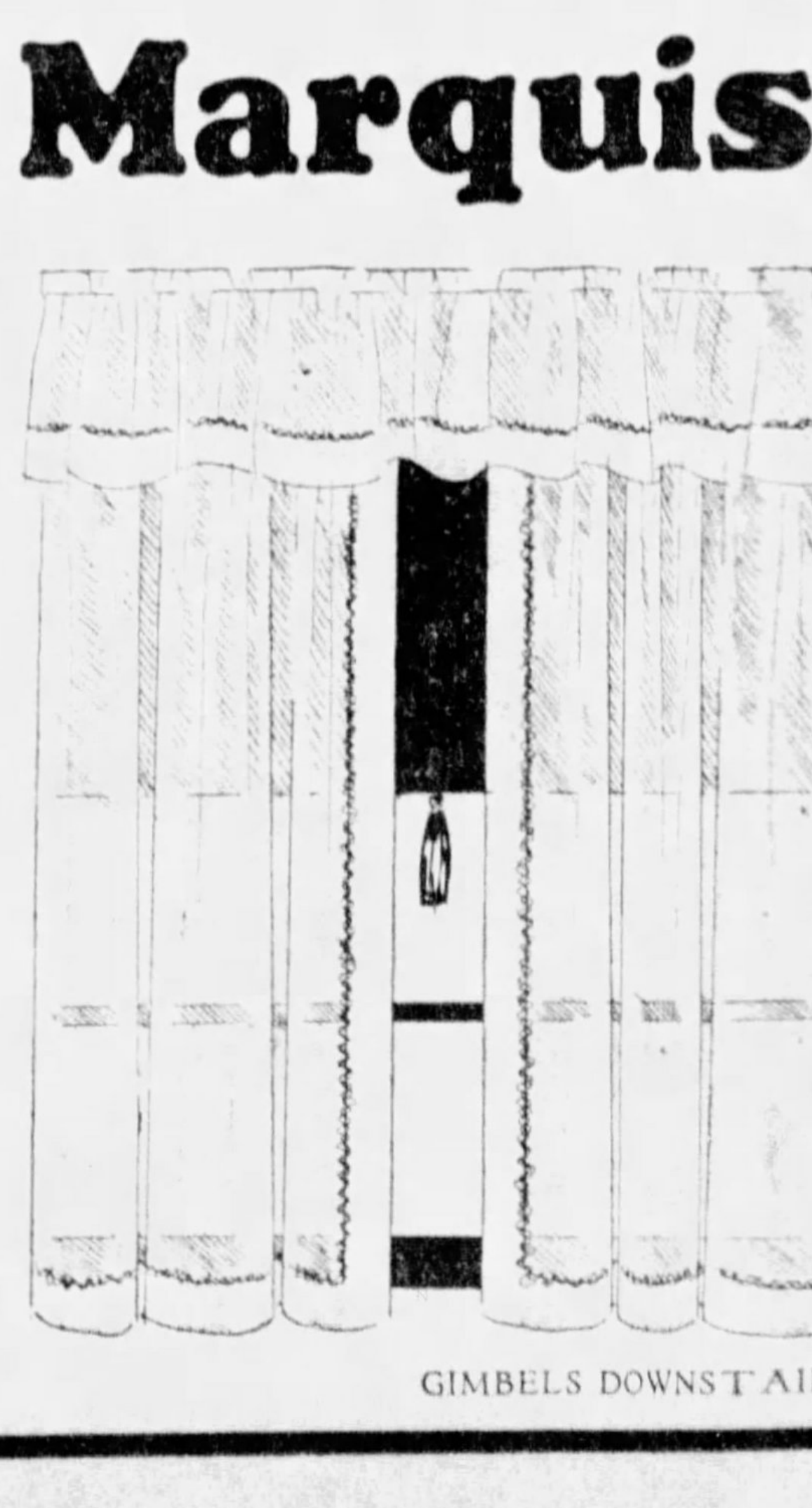

RIFLE INVENTOR SUED OVER TAX

WASHINGTON March 7 (INS.) King George's government reached across the Atlantic Ocean today to serve notice on Sir Charles Ross Scottish multi-millionaire inventor of the Ross rifle, that he owes England $430,000 in income taxes

The warrant served by a deputy U S marshal read

"We command you within 34 days from the service of this writ to cause an appearance to be entered for you in the King's Bench Division of our High Court of Justice to answer us concerning certain articles against you, and take notice that in default of your doing so we shall proceed thereon to judgment and execution."

Meanwhile Sir Charles is facing action on a suit for separate maintenance instituted here by his wife, Lady Patricia, formerly Miss Patricia Ellison, of Louisville Ky.

The husband at that time said he was surprised at her action because a few years ago he settled a trust fund for her which he said pays her $5,000 annually.

Moving? Look Here!

[illegible] A[illegible] 8 rooms 2 sun rooms [illegible] 2 windows [illegible] available May 1st Rent $[illegible] See classification 40

BRENTWOOD 6 rooms bath, modern at cars. See classification 42

WILKINSBURG [illegible] 6-room brick, fine condition, living room [illegible] rent with garage $85 See classification 30

[illegible] BLVD 2 rooms furnished rooms near cars See classification 32

SINGER PLACE, Wilkinsburg 5 rooms hardwood floors, tile bath heat furnished $72.50 See classification 35

BRIGHTON RD Duplex 6 rooms, tile bath $67.50 See classification 38

For these complete and other rental ads, see today's Sun-Telegraph Classified Ads.

DRIVER WHO HIT BOYS ON TRIAL

Frank Kubiszewski, of 28 Niagara street, who drove an automobile into a group of children playing in Lawn street, and pleaded guilty to involuntary manslaughter in the death of one, will be placed on trial Tuesday on four charges of aggravated assault and battery for injury to four boys

He is serving a sentence of from 3 to 6 years in the workhouse in the death of Willie Harris, 6.

He and Frank Nowak, a passenger, were acquitted on murder charges. Kubiszewski then pleaded to the manslaughter charge. He later was indicted on assault charges as a result of injury to John R McKnight, Robert Stock, Daniel Kelly and Patrick Speline.

Nowak is to be tried on a charge of involuntary manslaughter, in the Harris lad's death.

SURVEY BOARD ON OIL PICKED

WASHINGTON, March 7.—(AP.)—Secretary Wilbur today appointed a special committee to survey the supply and demand for petroleum for the whole oil industry for six months beginning April 1 and ending September 30.

Wilbur, chairman of the oil conservation board, said the committee was named at the request of the American Petroleum Institute.

Reports of the survey are expected to serve as a guide to the oil industry in paving the way for more orderly production.

Reports along similar lines were submitted in 1930 by a former committee appointed by Wilbur.

E. B. Swanson, Bureau of Mines, will be chairman, and members include:

John W. Frey, Bureau of Foreign and Domestic Commerce; Martin Van Couvering, Los Angeles; Alfred G. White, of the National Industrial Conference Board, New York, and Howard Bennette, Western Petroleum Refiners' Association, Tulsa.

All-Woman Cab Concern Lacks Drivers, Quits

WASHINGTON, March 7.—(AP.)—Washington's only all-woman taxicab firm has gone out of business.

After operating for months, the "You and Me Cab Company" was dissolved yesterday because it could not get enough competent drivers. Girls ran the concern and the cabs, too, as long as they ran.

No debts and $83.70 in the treasury was the final standing of the business.

RASKOB SCORED ON 'HOME-RUIN' LIQUOR SCHEME

Democrat Predicts Defeat Of Control Plan; G. O. P. Drys See Hoover Victory

(Continued from Page One.)

kob's "home ruin" plan as the "home ruin" plan.

Love attended the recent meeting of the national committee here, holding the proxy of the national committeeman from Oregan. He was one of the Hoovercrats who bolted "Al" Smith in 1928.

In upholding his own party regularity, Love charged both Raskob and Smith with bolting Democratic tickets in the past and suggested that Raskob either resign as chairman or else retire from the Association Against the Prohibition Amendment.

SUPPORTERS CONFIDENT

Although inclined to let the prohibition controversy rest for the present, it was evident that Raskob's supporters were just as confident of success as the dry wing of the party. Between now and the next meeting of the national committee nine months hence, they hope to "sell" the "home rule" solution for prohibition to a majority of the committee

In this connection, however, Jouett Shouse, executive director of the national committee, quickly denied reports that he intends to "barnstorm" the country in favor of the Raskob program. Shouse said:

"I have said repeatedly that only its national convention can commit the Democratic party to specific policies or make for the party a declaration of platform principles, and, of course, I shall be governed by that realization in the future as I have been in the past."

With the party organization almost completely in their control, it was evident that the Raskob-Shouse followers have all the advantage of the situation, despite the vigorous protests of the dry element.

STRATEGY IN MOVE

On top of this there was a growing belief, now that the fireworks have somewhat subsided, that it was "smart politics" to tackle the prohibition question head-on over a year in advance of the national convention. The wiser leaders concede the problem must be faced, and the sooner an attempt is made to reach a compromise, the better the prospects of party success.

While the "irreconciliables" or extreme drys may hold out to the end, several senators have already expressed a willingness to have an expression of public opinion through some form of referendum, notably Senators Walsh, of Montana, and Dill, of Washington. Despite their personal views, Walsh and Dill contend it is sound Democratic doctrine to seek the will of the people on such an important problem.

While there is slight chance of Raskob's "home rule" plan being accepted in its entirety, there is a good chance of getting a compromise along the line of a platform plank urging a national referendum.

In attacking Raskob's views, Love derided his home rule plan as the "home ruin" plan.

Hoover to Win on Dry Platform, Capper Says

WASHINGTON, March 7.—(AP.)—Republican drys today snapped up the prohibition issue for 1932 advanced by Chairman Raskob of the Democratic National Committee.

From Senator Capper, of Kansas, came the first call for the renomination of President Hoover by the Republicans and a challenge for a prohibition showdown. Capper said:

"President Hoover will be renominated and will lead the Republican party to victory in 1932 on a prohibition platform. That is the issue. The Republicans are dry. Let us settle it."

BYRD TO LEAD FIGHT

But the aroused Democratic congressional forces were rallying behind the demand of Senator Robinson, of Arkansas, that economic rehabilitation be made the issue.

Alarmed at the prospective division of their ranks over the state liquor plank proposed by Raskob, the Democrats were preparing to quash this proposal at the December meeting of the committee.

Harry F. Byrd, of Virginia, a vice chairman of the National committee, is expected to organize the movement to kill the Raskob plan.

GOV. ROOSEVELT SILENT

While no word has come from Gov. Roosevelt, of New York, Democratic congressional leaders believe he is in sympathy with the effort to avoid a prohibition clash within the party.

Meanwhile, a new element in the approaching presidential campaign was getting organized here today—the meeting of Republican and Democratic independents called by Senator Norris, of Nebraska, for a discussion of economic problems here next week.

The economic policies of the Hoover administration and those advanced by Raskob in his Democratic platform are due for attack from this group, which has denied any intention of organizing a third party.

Texans Start Fund To 'Pay Off' Raskob

ABILENE, Tex., March 7.—(AP.)—The Abilene Reporter-News today started receiving free-will contributions to a fund to "pay off John J. Raskob and get rid of him as chairman of the Democratic National Executive Committee."

The newspaper announced it would sponsor such a fund after printing an editorial suggesting that Democrats subscribe to a pot to pay him money he had advanced to the party.

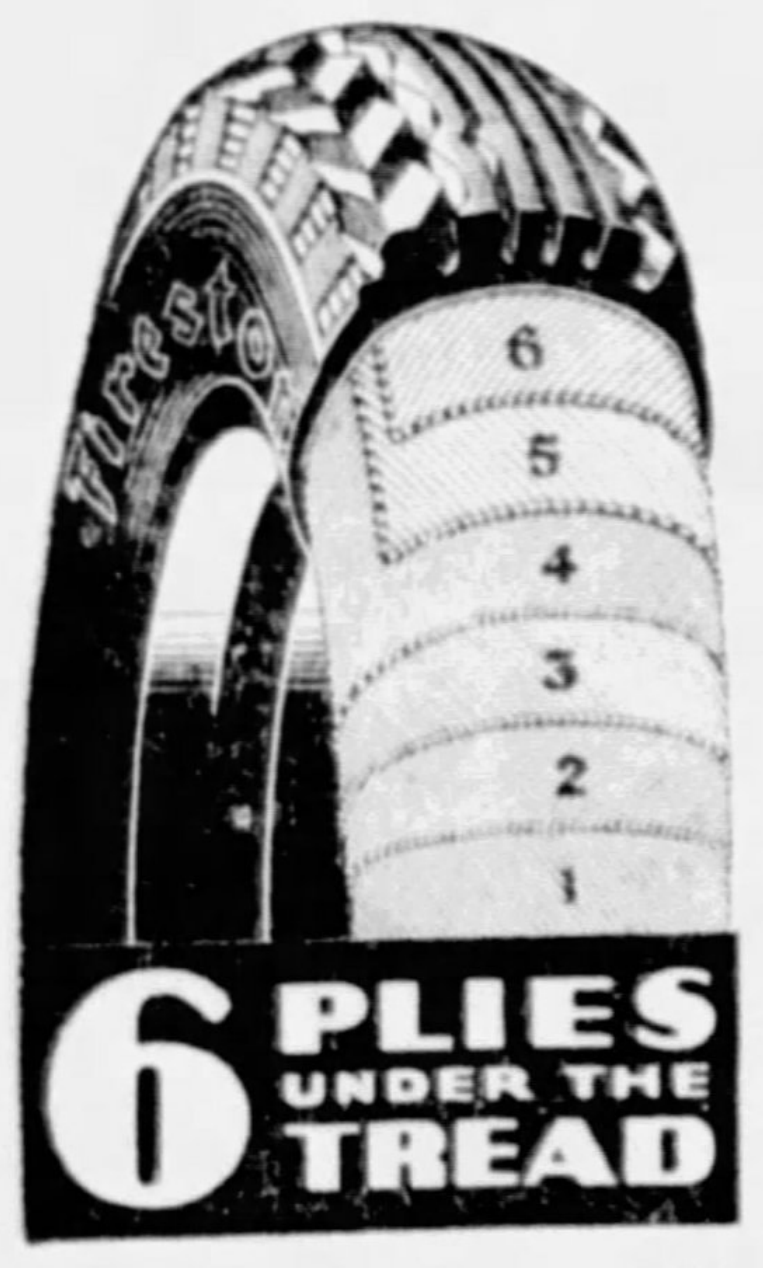

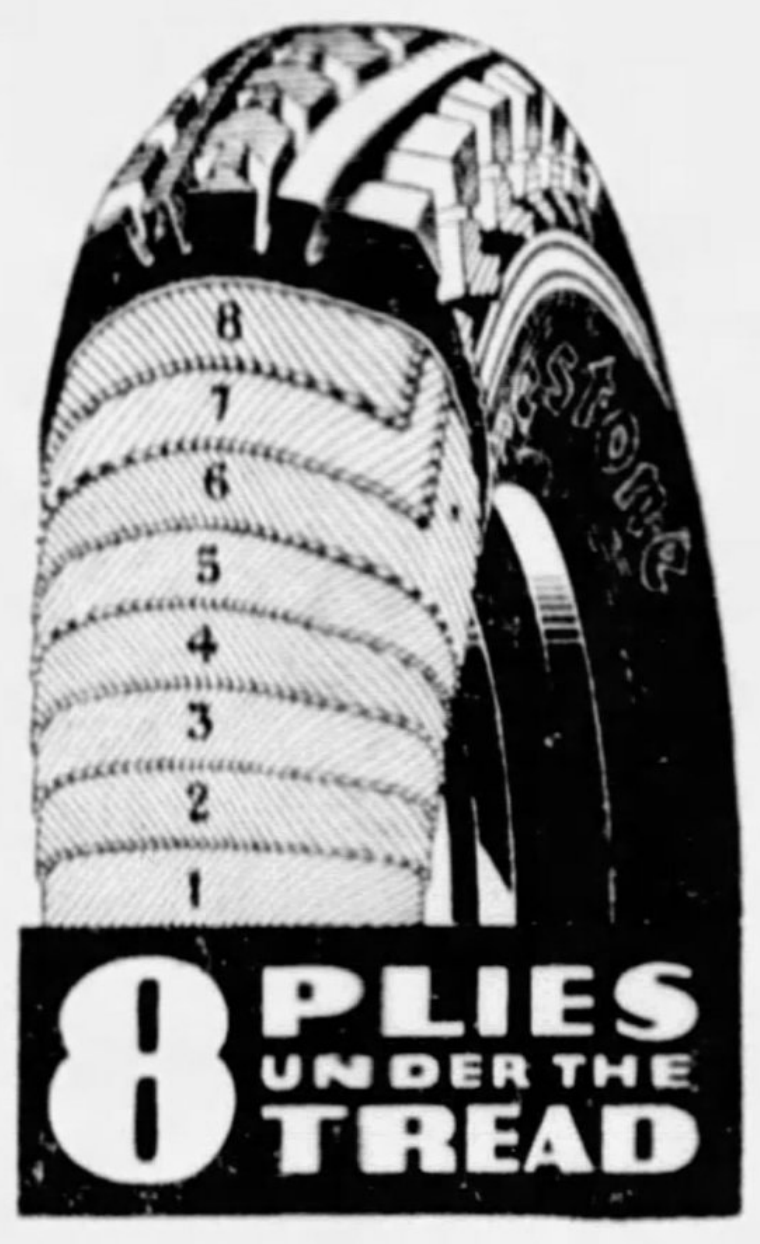

"This is the year you must get more value for your dollar"

6 WAYS TO COMPARE TIRE VALUES

4.50-21 Tire	Our Tire	★Special Brand Mail Order Tire
MORE Rubber Volume .	165 cu. in.	150 cu. in.
MORE Weight	16.80 lbs.	15.68 lbs.
MORE Width	4.75 in.	4.72 in.
MORE Thickness of Tire	.598 in.	558 in.
MORE Plies at Tread .	6 plies	5 plies
SAME PRICE	$5.69	$5.69

DRIVE your automobile into one of our "department stores" of standardized service, where you can get everything your car requires—tires, tubes, batteries, brake lining and accessories—gas, oil and lubrication—all under one roof; *don't waste time and money* driving around to a number of specialty shops.

The One-Stop-Service Store is the development of Harvey Firestone, pioneer in rubber and rubber tires. Let us show you a cross-section cut from a Firestone Tire—and cross-sections of competitive tires. See for yourself the quality—the *extra* plies under the tread—the *extra* value. All we ask is one thing: *Come in and Compare.*

Compare Prices and Service

Firestone
OLDFIELD TYPE

Size	Our Cash Price Each	★Special Brand Mail Order Tire Price Each	Our Cash Price Per Pair
4.40-21	$4.98	$4.98	$9.60
4.50-21	5.69	5.69	11.10
4.75-19	6.65	6.65	12.90
5.25-21	8.57	8.57	16.70
6.00-20 H.D.	11.50	11.50	22.30
H. D. TRUCK TIRES			
30x5	17.95	17.95	34.90
32x6	29.75	29.75	57.90

All Other Sizes Priced Proportionately Low

Firestone BATTERIES

are the same outstanding quality that is in Firestone Tires. *Extra power—longer life—greater dependability.* Bring in your old battery—we give you an allowance on the purchase of a new one.

All Makes Tested Free

Firestone
ANCHOR TYPE

Super Heavy Duty

Size	Our Cash Price Each	★Special Brand Mail Order Tire Price Each	Our Cash Price Per Pair
4.50-21	$8.75	$8.75	$16.96
4.75-19	9.70	9.75	18.90
5.25-21	12.95	13.05	25.30
COURIER TYPE			
30x3½	$3.97	$3.97	$7.74
4.40-21	4.55	4.55	8.80
4.50-21	5.15	5.15	9.96

All Other Sizes Priced Proportionately Low

Double Guarantee.—Every tire manufactured by Firestone bears the name "FIRESTONE" and carries their unlimited guarantee and ours—you are doubly protected.

★A Special Brand Mail Order tire is made by some unknown manufacturer and sold under a name that does not identify him to the public, usually because he builds his first-line tires under his own name.

C. H. Poerstel Tire Co.,
3721 Bigelow Blvd.
Mayflower 6548

Crew Levick Company,
Subsidiary
Cities Service Company
"At All Our Stations"

Miller Motor Co.,
2633 West Liberty Avenue
Lehigh 8700

Colteryahn Motor Co.,
2508 Brownsville Road
Carrick 0938

Wise Motor Supply Co.,
215 Wood St., Pittsburgh, Pa.
Court 0360

Myer Sigal,
2019 Center Avenue
Grant 6293

Firestone Service Stores, Inc.,
Baum Blvd. at Negley Ave.
Phone: Montrose 5700
Downtown Branch:
125-27 Fancourt Street
Atlantic 6472

W. F. Sickman,
512 Brownsville Road
Lafayette 9700

Lockhart Service Station,
507 Lockhart St., N. S., Pittsburgh
Cedar 9789

W. G. Reineman,
108 W. Stockton Ave., N. S., Pgh.
Fairfax 3064

Murray Service Stations,
Oakmont and Verona, Pa.
Phone 1501-1502-1503

Pirl's Service Station,
Duquesne, Pa.
Duquesne 4353

Vaught-Kimmich Co.,
James St. at East Ohio St., N. S.
Fairfax 3439

Lighthouse Oil Co.,
7700 Penn Ave., Wilkinsburg, Pa.
Churchill 4071

Studebaker Sales Co. of Pgh.,
4724 Baum Blvd.
Mayflower 2000

Ray G. Steele,
7215 Kelly St., Homewood
Churchill 1170

Bigelow Service Station,
618 Bigelow Blvd.
Atlantic 1342

Homestead Radio Co.,
Homestead, Pa.
Homestead 0518

Come In—Compare Tire Sections—See for Yourself the EXTRA VALUES

White Gold Glasses

50¢ DOWN
50¢ WEEKLY

Free Examination

Visit Kappels for Finest Optical Service

$7

Special Monday and Tuesday at All 3 Stores

At Kappels you will find newest up-to-date methods of eye examination by expert optometrists. We guarantee satisfactory fitting.

The handsomely engraved white gold filled glasses for far or near vision illustrated above represent real value. Finely constructed — assuring comfort and beauty.

Registered Optometrists—Dr. E. C. Meyer, Dr. R. G. Hunter, Dr. R. R. Frampton

East Liberty Store Open Eves.—Others Mon., Wed. and Sat. Eves.

KAPPELS
109-107 Sixth St., Next to ALVIN

EAST LIBERTY STORE
6103 Penn Ave.
at Sheridan

NORTH SIDE STORE
405 Federal St.
near Boggs & Buhl

PURE BLOOD-HEALTH

From a careful study of hundreds of cases of the most varying character it would appear that a basic healing principle of the most far-reaching importance has been discovered.

A principle that takes nature into partnership, gives her the elements she needs to work with and enable her to carry to the broken down tissues of an ailing body just the elements she needs in order to restore health.

People all over Pittsburgh and vicinity are telling their own story of how they were rescued from Anemia, High Blood Pressure, Faulty Metabolism, Bright's Disease, Rheumatism, Hardening of the Arteries, Neuritis and the supposedly incurable diseases. All of which sounds like magic, yet these astonishing benefits have been clearly demonstrated.

The curative force and power lies within the body, and you can be made well and free from pain and disease if your Blood Cells are normal and clean.

We are successfully treating High Blood Pressure Rheumatism, Asthma Diabetes, Anemia, Neuritis, Nervous or Stomach Troubles, Debility, Kidney Trouble, Heart Trouble Blood and Skin Diseases and other ailments affecting the blood stream

BLOOD CELL PROTEIN SERUMS

are successfully used in treating these diseases. No discomfort and no pain. Over a million have been given. Watch carefully the heart, lungs, the kidneys and the digestion.

Watch Your Blood Pressure

Why Drug the Stomach when your Blood Cells control High Blood Pressure and most all chronic diseases? Seek first a careful, scientific examination (which costs you nothing) followed by the specially chosen Serum suitable to your case.

Our Physicians and Laboratory are always at your disposal. Our patients are satisfied. Come and have an examination. No Doctor Charges. Patients pay only for the serum given.

Laboratory Examination of the Blood and Urine Free.

PITTSBURGH RESEARCH LABORATORIES, Inc.

4th Floor Keenan Building, Liberty Ave. at Seventh St.
Hours: Daily 9 to 5. Mon., Wed. and Sat. Eves. 7 to 9
Sunday 10 to 1.
Telephone Atlantic 3734

READY-MADE CHICKS

Large hatcheries, with their scientific equipment and methods can hatch and sell healthy baby chicks of good sound stock for less than you can hatch your own. And you are saved a lot of bother. Place your order for baby chicks now to be assured of early delivery. Buy from a reliable hatchery.

For More Information See Today's

POULTRY, FARM & GARDEN PAGE

Back page of the Classified Section

FACTS IN FOOD AUDIT WILL BE GIVEN PUBLIC

Citizens' Committee Head Promises 'Open' Policy; Park Assigns Two Aides.

(Continued from Page One.)

assignments of men will be made pending what is revealed by the audit.

As to how many men will be used to run down leads, depends on what a check of the records reveals. There is said to be no telling where they may lead.

Regarding the men whom he will post to watch the results of the accounting, Mr. Park says:

"I regard Colvin as particularly fitted and experienced to handle this assignment. Drexler was in charge of the election cases for four years. Both men will co-operate with the auditors."

Mr. Colvin is the son of a former wholesale grocer and is familiar with brands and qualities.

At the monthly meeting of the Smith College Club of Pittsburgh yesterday a resolution indorsing the action of the Allegheny County League of Women Voters demanding a grand jury investigation was passed. A committee, of which Mrs. Watkins Marshall is chairman, was appointed to confer with the league.

SEPARATE AUDITS

Two separate audits will be conducted. The one will be made by Main & Co., representing the Citizens Committee and the League of Women Voters. The other will be handled by a firm of auditors, name not yet announced, which will be employed for the city by Controller James P. Kerr.

The information given out by the Citizens Committee on the audit will depend largely on the disclosures, according to Mr. Johnston. He said:

"If something of importance comes out which the citizens of Pittsburgh should know about, then, of course, we will make it known. We will not give out, however, bits of incomplete information. The records will be investigated thoroughly to discover the facts."

A large part of the financing for the audit of the Citizens Committee and the League of Women Voters has already been provided. Later, it is understood that a campaign for membership for the Citizens Committee will be carried on.

KERR ASKS FUND

City Council will consider an ordinance tomorrow providing funds for the audit sponsored by Controller Kerr. The latter has not announced when the audit will start, but has made it plain that he wants both firms of auditors to work together to avoid confusion.

According to last reports, the records will be removed from the controller's office on the first floor to that of the Department of Supplies on the sixth floor. Dr. Kerr said he wanted this done because the investigation is not in his department, but in the Department of Supplies.

Tomorrow will also see the final action of Council on the request of the League of Women Voters for an investigation and probe. Although the majority members of Council have announced their determination to cling to the original stand against a public probe, little hangs on that decision now since the controller has granted the audit, the women declare.

COMMITTEE MEETS

The special committee of the league meets tomorrow morning to plan a program of co-operation with the citizens committee. A large delegation of women will attend the final hearing before Council in the afternoon.

The request for an audit was presented to Controller Kerr by four members of the Citizens Committee. He granted it promptly. His attitude of cordial co-operation was appreciated by the committee, who commented on it publicly.

The decison to allow the double audit was made in spite of the fact that City Solicitor Charles A. Waldschmidt had given an opinion that an accounting would not be necessary due to the fact that no funds were handled by the Department of Supplies.

The four men, who went to Dr. Kerr's office, were: Mr. Johnston, Joseph Dilworth, Francis S. Guthrie and William R. Scott.

A request for a public investigation of Department of Supplies has also been made by the Civic Club of Allegheny County. A resolution has been passed asking for a complete investigation and audit. The club's officers will cooperate with other civic groups in seeking facts.

Desertion Charged In Husband's Suit

John R. Morris, 232 Chalfont street, asked a divorce from Mrs. Margaret E. Morris, 98 West Industry street, Beltzhoover, by a suit filed in Common Pleas Court, alleging desertion. They were married September 23, 1910, and parted February 15, 1917.

Hoover Invited To Lincoln's Tomb

WASHINGTON, March 7.—(INS.)—President Hoover was invited today by Senator Glenn (Rep.), of Illinois, to go to Springfield, Ill., and dedicate Lincoln's tomb. Glenn said the tomb had never been "properly dedicated."

Heals Legs
by New Method

If you suffer pains, aches, numbness, cramps, coldness, itching or poor circulation and swollen leg, or have varicose veins, phlebitis, open sores, ulcers, lumps, spots, scaliness, eczema or leg tenderness, send for this FREE Book. It tells how to stop this suffering, reduce swelling or heal leg sores without loss of time from work with Viscose Home Method. Explain your trouble.

Dr. P. S. Clason Viscose Co.,
140 No. Dearborn St., Chicago, Ill.

Arnold Rothstein's Abandoned Village Bought by N. Y. City

NEW YORK, March 7.—(AP.)—This is the city that bought the village that Rothstein built.

Comptroller Charles W. Berry has obtained from the slain gambler's estate 88 acres in Juniper Valley, Queens, for $475,000, the assessed valuation for 1931. The houses will be demolished and the land used for a municipal park and playground.

Arnold Rothstein's "phantom village" was none the less famous for its lack of occupation. At the time the city was seeking a site for a municipal airport, Rothstein bought the property and constructed 143 dwellings, none of which ever was tenanted. With his violent death in 1928, construction ceased.

Subsequently, the structures were condemned. Though approved by a government committee, the site finally was rejected as an airport and Barren Island was selected.

RECEIVER FOR CHEMICAL FIRM

The Westmoreland Chemical and Color Company, of New Castle and Philadelphia, was placed under receivership yesterday by the United States Court. John S. Crowl was appointed receiver and bond was set at $15,000.

Frederick W. Flaherty, of East Orange, N. J., had filed an equity suit against the company, in which he alleged the concern was without sufficient funds to carry on its business and had liabilities exceeding $100,000 and assets of approximately $45,000 in machinery and other equipment.

In answering the suit the directors admitted the allegations and agreed to the receivership.

CONVICT FIRM ON DRY CHARGE

SPRINGFIELD, Ill., March 7.—(AP.)—The J. C. Hubinger Brothers Company, of Keokuk, Iowa, and nine Central Illinois persons were convicted of operating a conspiracy for violation of prohibition laws, by a jury in Federal District Court today.

District Attorney Walter M. Provine said the conviction of the Hubinger Company would have a far-reaching effect. He said:

"The verdict is an answer to the statement that 'higher-ups' are not prosecuted. When large, powerful corporations become members of a bootleg ring, and knowingly furnish one of their products, corn sugar, to be used in the unlawful manufacture of alcohol, it becomes the duty of the government to stop such activities."

"The Wickersham report of crime conditions in Springfield covered a period in which this particular ring was at its height. The verdict has destroyed this powerful ring."

Judge Louis Fitzhenry, in instructing the jury said that if J. H. McNamara, general sales manager of the Hubinger concern, knew the corn sugar shipped to Springfield was being used for illegal purposes, the corporation should be convicted of violating the law.

Chateau Drum Corps To Hold Card Party

The Drum and Bugle Corps of Chateau Post No. 258, Veterans of Foreign Wars, has announced plans for a card party to be held March 16. The post has elected these officers: Chairman, Louis Furlong; vice chairman, Daniel Poole; financial secretary, John E. Robinson; corresponding secretary, John Cleminson; treasurer, William Conners; chief bugler, Michael Stretzel; chief drummer, Herbert Wooster.

Independent Wall Paper Co.
DOWNTOWN—634 Smithfield Street—DOWNTOWN
East Liberty—5933 Penn Avenue
North Side—106-108 E. Ohio Street
South Side—1306 and 1713 Carson St.
Homestead—225 E. 5th Avenue
New Kensington—421 Ninth St.
Braddock—712 Braddock Ave.
McKeesport—510-512 Walnut Street; 542 Fifth Avenue

World's Largest Selection
HIGH GRADE

WALL PAPER

At only 5c & 10c Per roll

15c to 35c Values

Mosaic	5c	Leader	4c
Varnished Tile	10c	Floral Art	7½c
Tapestry	7½c	Garlands	10c
Inde-Tile	10c	Marblue	9c
Concord	7½c	Yucatan	7½c
Tiffany	10c	Superba	10c
Ecru	10c	Glowing Vine	10c
Spring	10c	Floral Spray	10c

PAPERS SOLD WITH OR WITHOUT BORDER

Selection from over 100 Beautiful New 1931 Designs

WALL PAPER

Room Lot and Hanging

9.50 Complete

DESIGNS FOR ALL ROOMS

12 Rolls Sidewall 8 Rolls Ceiling
20 Yards Border

—Mail This Coupon TODAY or Call Atlantic 6700—

INDEPENDENT WALL PAPER CO. (TS)
PITTSBURGH, PA.
Please forward free of charge 1931 WALL PAPER CATALOG.
Name ....
St. or R. F. D. ....
City .... State ....

Independent Radio Program, KDKA, 9:15 Tonite

—DR. DeROY'S NEW—
ROOFLESS
PLATE IS SUPERIOR
They Stay Up—Always
The nerves of taste are in the roof of your mouth. Why cover them up?
All Our Regular $25.00 Plates Now $10.00.

No Roof!
YOU CAN TASTE YOUR FOOD

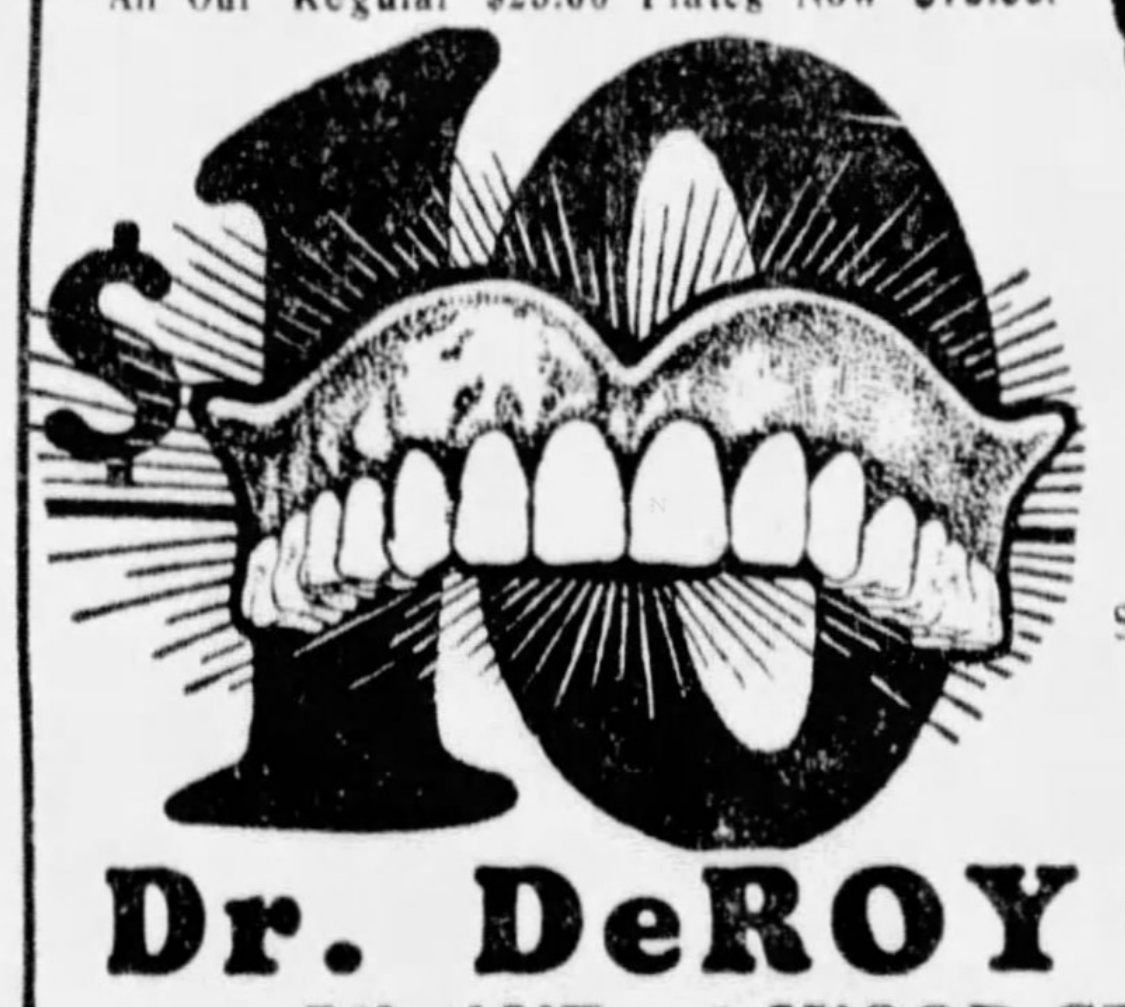

Teeth Extracted
Teeth Cleaned
Broken Plates Repaired
Ill-Fitting Teeth Reset
Fillings of Gold, Silver or Porcelain as low as
50c

Dr. DeROY
AMERICAN NO-PAIN DENTISTS
5th AVE. at WOOD STREET
EAST LIBERTY OFFICE—6009 PENN AVE.

PICKERING'S
TENTH STREET AND PENN AVENUE

FREE BONUS

of Merchandise With Every Purchase! Amazing Opportunity!

Here's an opportunity you won't want to miss! Pickering's will give you a Free Bonus in merchandise on anything you buy tomorrow! It's a sound, workable business arrangement—we're willing to make this really unusual offer in order to gain a quick increase in volume!

Table of BONUS VALUES
$5 FREE MERCHANDISE BONUS ON A PURCHASE OF $50
10% Free Merchandise Bonus On All Purchases of $1 up to $99
$15 FREE MERCHANDISE BONUS ON A PURCHASE OF . . . $100
15% Free Merchandise Bonus On All Purchases of $100 to $199
$40 FREE MERCHANDISE BONUS ON A PURCHASE OF . . . $200
20% Free Merchandise Bonus On All Purchases of $200 or More

There are absolutely no restrictio —when you make your purchase yo can go through the store and selec any article or articles you may de sire, up to the value of the Free Bonus that goes with your purchase! Read over the Bonus Table—it wil show you what this offer means.

EXCLUSIVELY SIMMONS!

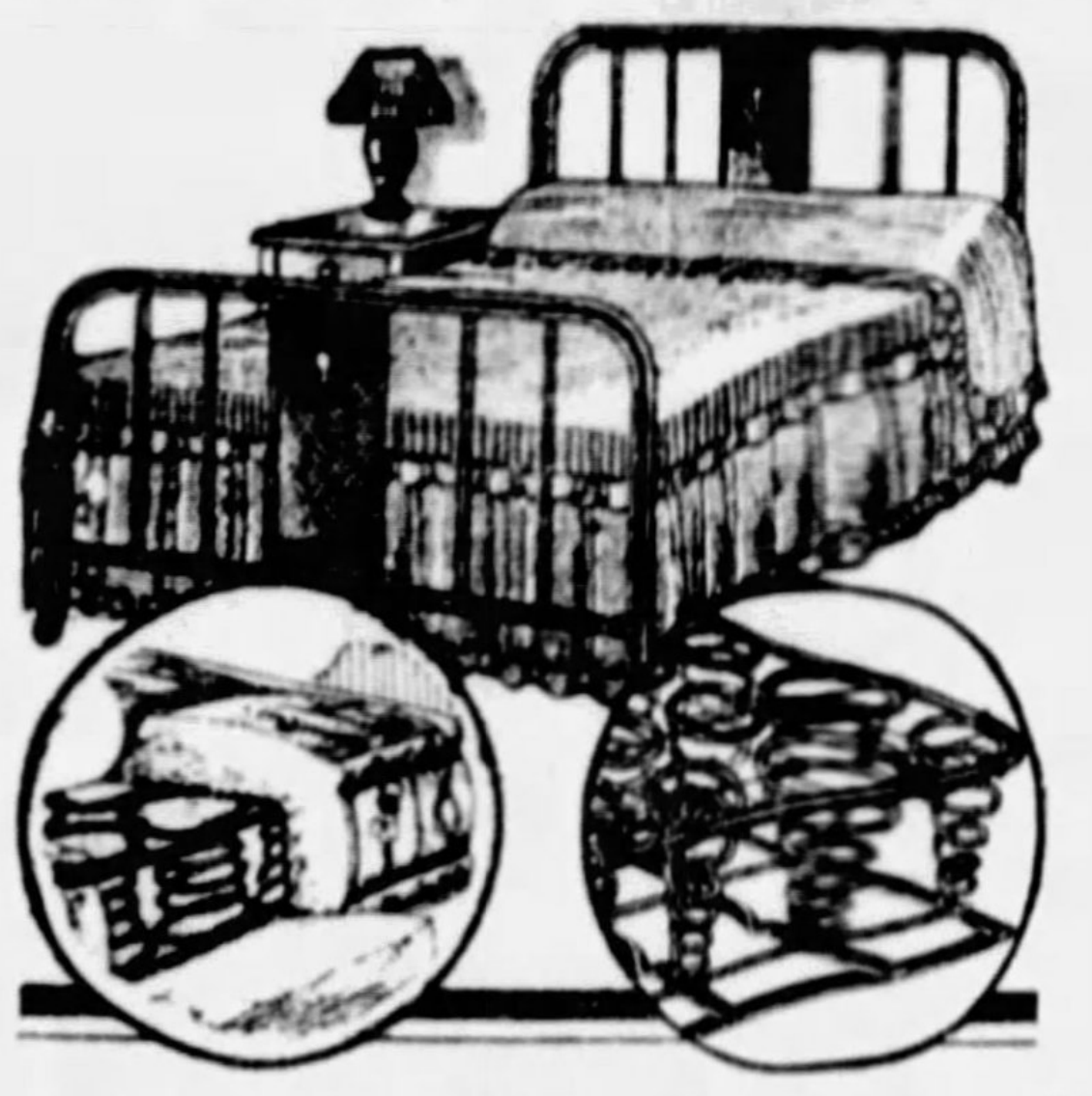

3-Piece Bed Outfit
Bed $6.65
Coil Spring $7.85
Inner-Spring Mattress $16.75
Amazing! Your chance to buy the famous, nationally advertised SIMMONS sleeping equipment at rare savings! It's a handsomely finished metal bed, a luxurious COIL spring, and a resilient INNER-SPRING mattress!
Each Piece Pays a Free Bonus!
Pickering's Easiest Terms!

Eureka Sweepers
$13
Factory Rebuilt Models
Your Free Bonus Is $1.30

The nationally famous Eureka electric vacuum sweepers — perfectly rebuilt by factory experts! An amazing offer for tomorrow only!
Pickering's Easiest Terms!

All-Metal Refrigerator
$24.50
The famous "Good-Housekeeping" refrigerator, all-metal, finished in heavy white enamel inside and out. It's a marvelous value at this price!
Your Free Bonus Is $2.45

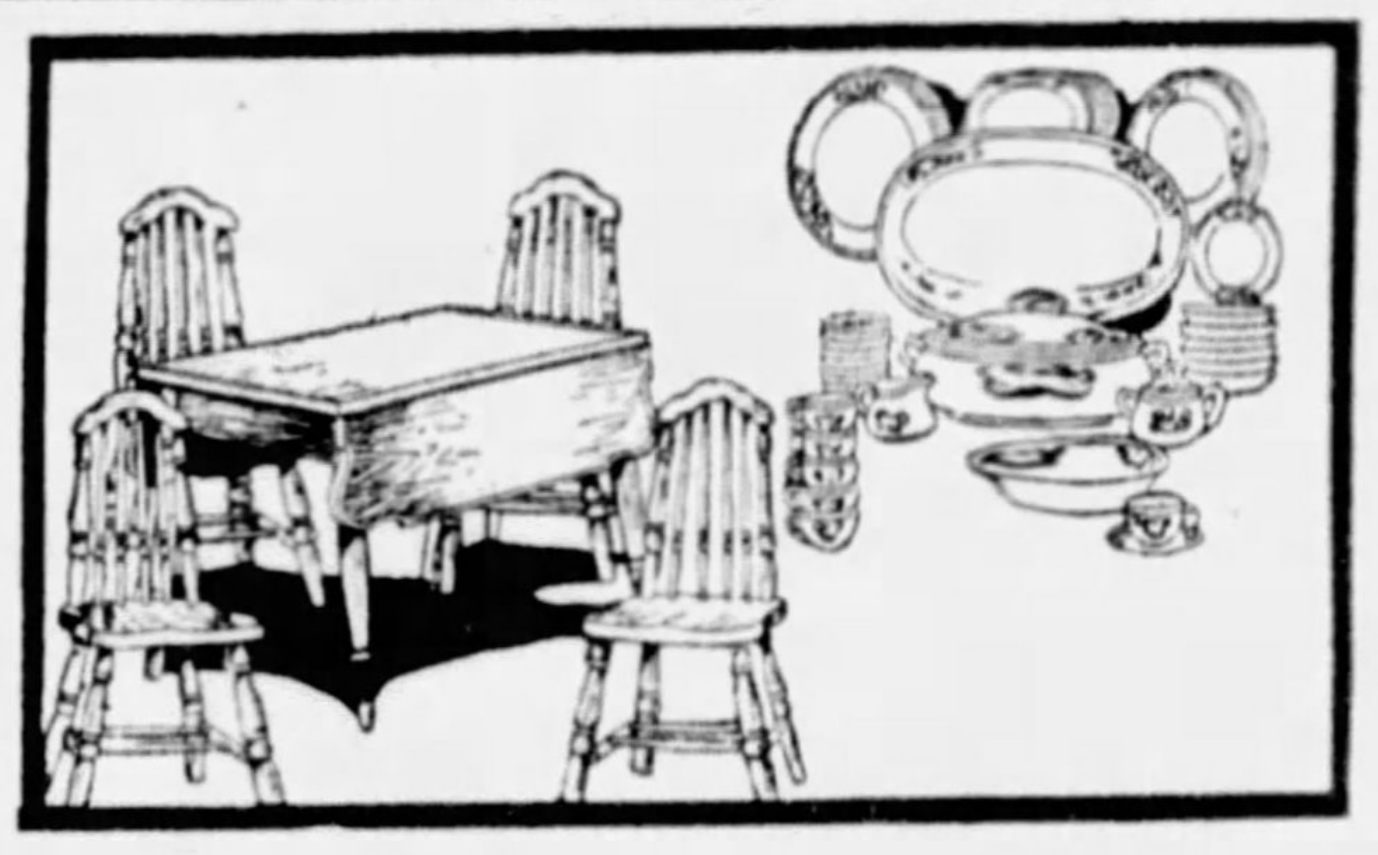

5-Pc. Breakfast Suite With 32-Pc. Dinner Set
$18.75
A remarkable value for Monday—a well-made, attractively finished drop leaf breakfast table and four smartly designed chairs, all beautifully finished . . . AND a complete 32-piece set of dinnerware, at this low price!
Your Merchandise Bonus Is $1.88!
Pickering's Easiest Terms!

9x12 Felt Base Rug
$3.85
Special tomorrow! 9x12 ft. Felt Base Rugs, with very slight imperfections! Attractive patterns—choose early!
—And Pickering's Bonus!

Westminster Midget and Radio Table

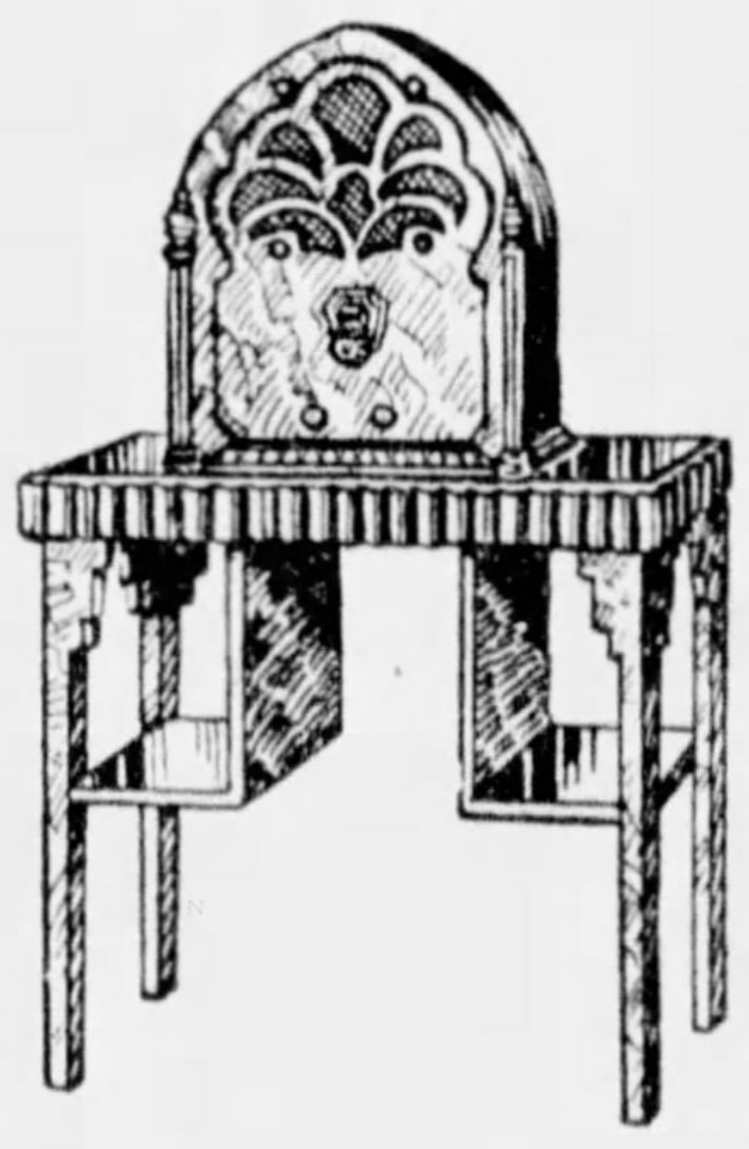

$29
LESS TUBES
Handsome, clear-toned Westminster Midget, triple screen grid with tone control! A sturdy, beautifully finished Radio Table is included at this extra special low price tomorrow!
Your Free Bonus Is $2.90!

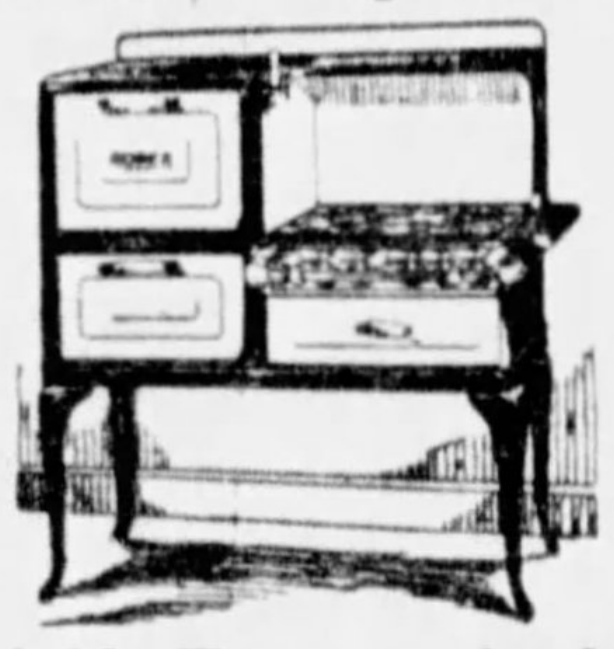

All-Enameled Gas Range
$34.50
High-grade cabinet gas range, finished all in colored enamels—black and white, or grey and white. This is a splendid range!
Your Bonus Is $3.45

A BONUS WITH EVERY SUITE

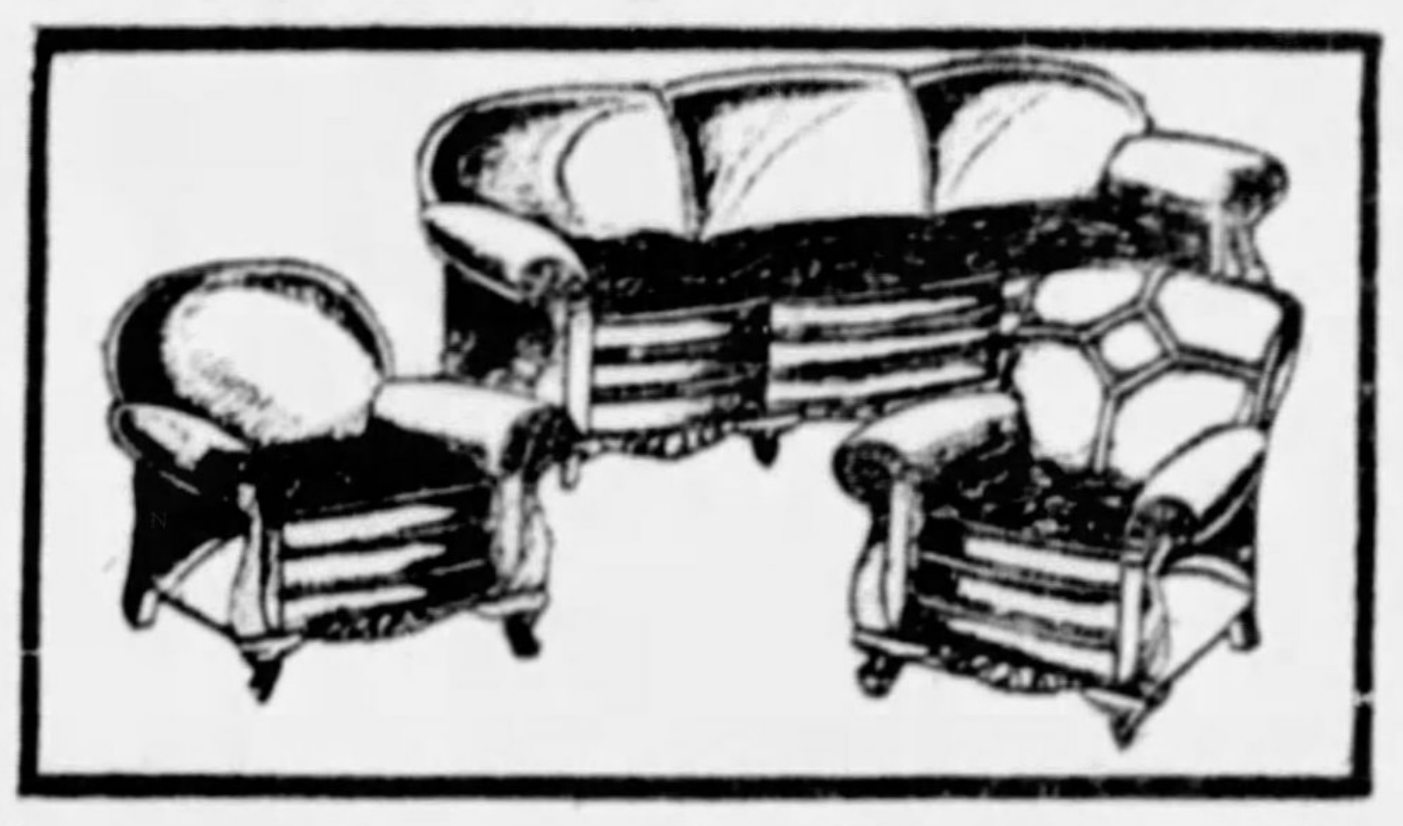

Tomorrow—A Bonus On This 3-Pc. Mohair Suite
$112
Here's real luxury and beauty—a magnificent 100% Angora Mohair 3-Piece Living Room Suite at this low price! Includes the large Sofa, Club Chair and choice of Button-Back or Lounge Chair. Don't fail to see this fine suite at Pickering's!
Your Free Merchandise Bonus Is $16.80!
Pickering's Easiest Terms!

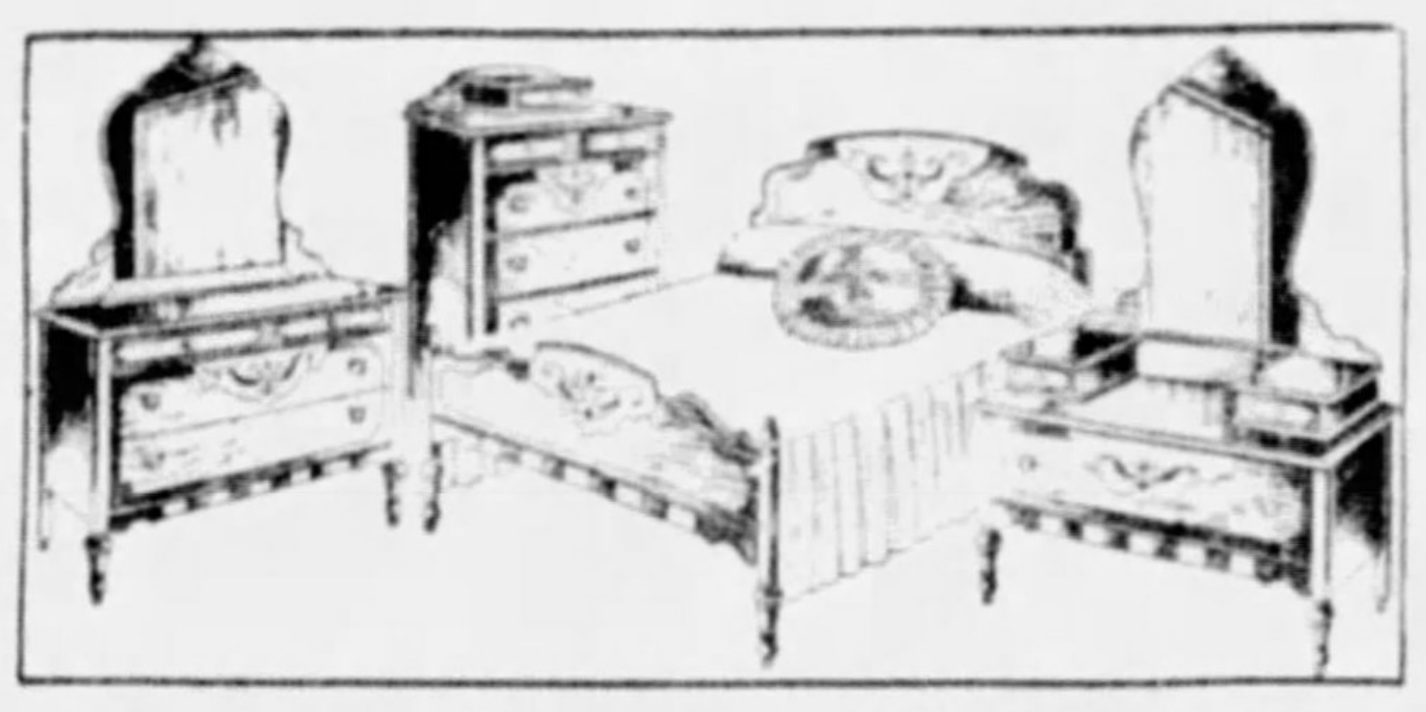

Amazing! 4-Piece Bedroom Suite! Save!
$106
Priced at a really sensational saving tomorrow—this suite also brings with it a liberal bonus in merchandise of your own selection! Included in the suite are the smartly designed Bed, the large Dresser, the dainty Vanity and the roomy Chest of Drawers, all finished in rich walnut effect. Amazing!
Your Free Merchandise Bonus Is $15.90!
Pickering's Easiest Terms!

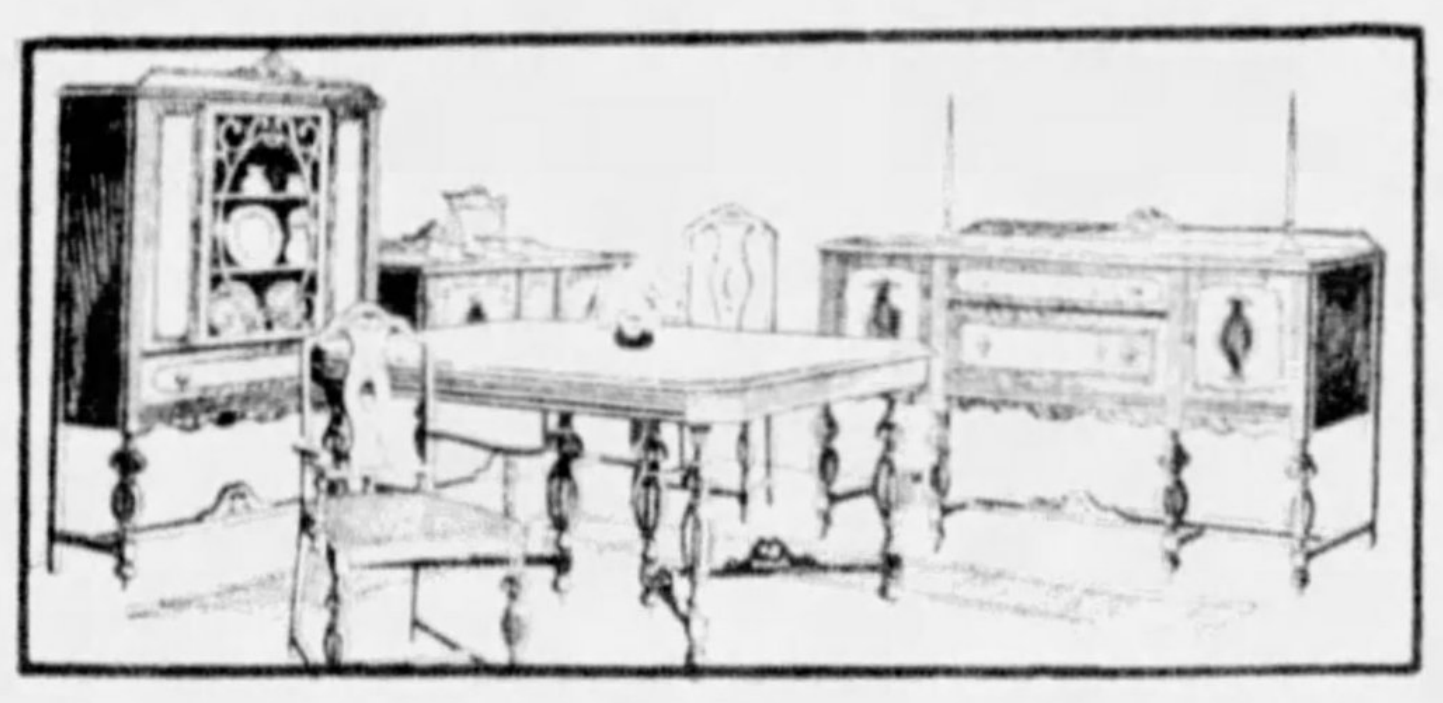

This 9-Piece Suite Pays a Bonus!
$115
You'll be delighted when you see this beautiful dining room suite tomorrow—and amazed that it can be bought for just $115! The suite includes a handsome Extension Table, massive Buffet, large China Cabinet, five Side Chair and Host's Chair—all graceful in design and richly finished.
Your Free Merchandise Bonus Is $17.25!
Pickering's Easiest Terms—"NUF-CED!"

Secretary With Windsor Chair
$29
Your Free Bonus Is $2.90!
Beautiful Colonial Secretary, finished in rich walnut effect, with a smart Windsor Chair to match—BOTH at this price tomorrow!
Pickering's Easiest Terms!

9x12 Axminster Rug With Rug Cushion
$29.50
Your Free Bonus Is $2.95!
Tomorrow you can buy them both at Pickering's for $29.50 — a beautiful 9x12 ft. Axminster rug, in a variety of popular patterns and colors, and a heavy, soft felt rug pad that will make your rug wear for years longer!
Pickering's Easiest Terms!

SINCE 1872—Your Credit's Good—"NUF CED"

J. B. ANDERSON TAKES OATH AS POSTMASTER

Crowd Jams Office During Induction Ceremony; First Chief to Rise From Ranks

In the presence of a large crowd of officials of the government, county and city, friends and fellow workmen, James B. Anderson, of 309 Bair avenue, Crafton Heights, was inducted into office as postmaster of Pittsburgh. The oath of office was administered by Judge Robert M. Gibson, presiding officer of the United States District Court.

Mr. Anderson is the first Pittsburgh postmaster to rise from the rank and file of the service here. He has been in the postal service 33 years, serving as assistant postmaster since January 1, 1922. He was appointed a substitute clerk in December, 1898; became a regular clerk January 16, 1899; assistant superintendent of mails in April, 1905, and superintendent of the money order division July 8, 1908, where he served until appointed assistant postmaster.

Postoffice Inspector William A. Kenyon, of New York, who has been acting postmaster since the resignation of George W. Gosser as postmaster last August, acted as master of ceremonies at the inauguration and introduced Judge Gibson. Mr. Kenyon will remain here a few days pending the transfer of the postoffice activities to Mr. Anderson.

The oath of office was taken by the new postmaster in his office, which was decorated with floral tributes from postal workers at the central branches and sub-stations of the Pittsburgh postoffice and by friends and business associates.

Among those attending the ceremony was former Postmaster Gosser.

A banquet will be tendered the new postmaster by his co-workers March 28 in Hotel William Penn, at which Joseph N. Mackrell, register of wills, will be toastmaster. Reservations will be made for 1,000.

CLARK IGNORES BIDS ON WORK

(Continued from Page One.)

approve warrants for payment on all city projects, said:

"Although the method used by the executives is not entirely 'according to Hoyle,' there is nothing actually illegal about the procedure. It does one thing, though, and that is to stifle competition and create a monopoly on city work if the various directors decide to favor one bidder. If Council fails to give a resolution for payment a two-thirds vote, Parker won't be paid. His only redress will be to bring suit against the city."

COUNCIL ACTION

Council is expected to pass finally on the resolution authorizing payment to Parker at its meeting tomorrow. Already it has been approved by the Councilmanic Committee on Finance.

The two-thirds vote in council, provided for in an amendment to the Wallace act of 1911, would make the whole matter legal, it is held in some quarters.

The Wallace act itself, Dr. Kerr pointed out, stipulates that should an officer draw a warrant or pass a voucher for payment of work "done by an officer, or contractor after services shall have been rendered or contract made without previous authority of law, shall be guilty of a misdemeanor." Punishment is provided for by a fine not to exceed $5,000 and imprisonment not exceeding one year.

Neither Clark nor City Architect Neff would divulge any information as to the status of the Parker contract.

LEGAL, SAYS CLARK

Clark said:

"Mr. Neff awarded the contract fully according to law."

Clark was asked:

"Isn't it the duty of the director to ask for bids and award contracts?"

He answered:

"Mr. Neff awarded this one."

When queried if the bids could be scrutinized, Clark asserted they were in Neff's custody.

Neff, when asked for permission to look at his files, said he did not have the bids "because the director has them."

Clark later told another questioner the bids were in Mayor Kline's office. No one there knew where they were.

Mayor Kline's action in purchasing a $1,900 Elysian rug and five chandeliers costing $813 for his private office without the formality of advertising for bids, is legal, according to Kerr, through Council's voting by a two-thirds majority to foot the bills. Payment for the rug has already been authorized, but final action on the chandeliers is to be taken up tomorrow.

REMODELED OFFICE

Parker remodeled the city clerk's office last summer under a regular contract, duly advertised, for $4,260. Payment for this work was made under an authorized contract ordinance. Names of other bidders—if any—could not be located in the clerk's office because the files were locked up. Records in the controller's office include only the successful bidder when contracts of this nature are advertised, the controller said.

Lieut. Ferris and his squad were moved from the fourth floor of Central Police Station, at Short and Water streets, to the second after Ferris asked Clark for more commodious quarters.

Women operatives of the Division of Missing Persons were moved to former quarters of the homicide squade. Partitions were placed, walls were torn out, and new lavatories were installed.

NEW POSTMASTER TAKING OATH

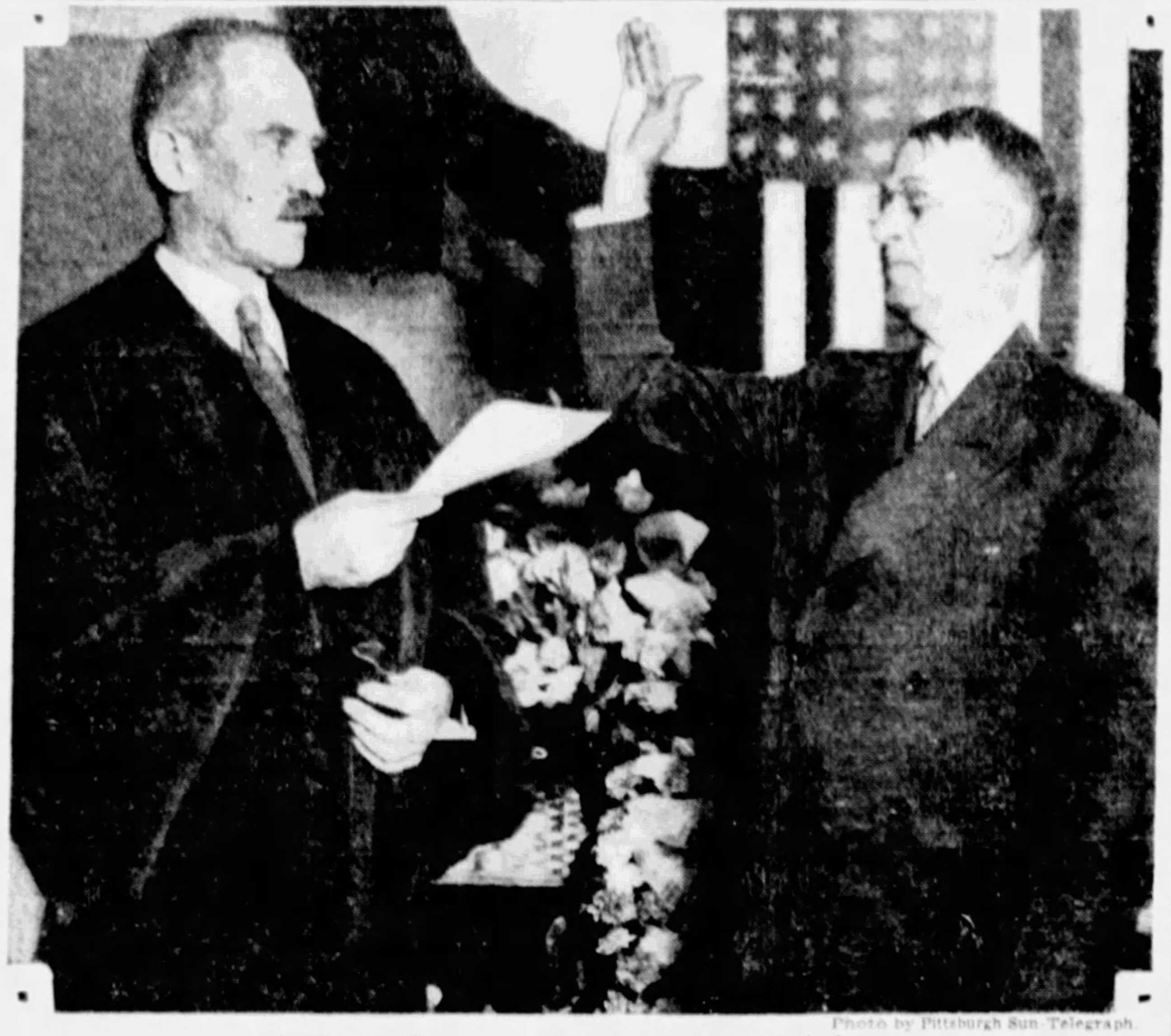

Photo by Pittsburgh Sun-Telegraph.

Judge R. M. Gibson — Postmaster James B. Anderson

TAKING OFFICE—Judge Gibson, presiding judge of U. S. District Court, administering the oath of office to Pittsburgh's new postmaster at the postoffice yesterday afternoon. Mr. Anderson lives at 309 Bair avenue, Crafton Heights.

TWO MURDER TRIALS LISTED

One murder case, one charging accessory to murder, and three of involuntary manslaughter are to be tried in Criminal Court this week.

James C. Gray, Negro, will be tried Monday on a charge of murdering his wife, Lelia May Gray, 24, at House 92, Natrona Mine road, Morgan, Pa., last November 11. She was shot.

Enrico Naso, of Carnegie; Pasquale Minatore, Arch street, and Michael Acquaro, 14 Mt. Oliver street, are to be tried as accessories in the murder of Antonio Landolina in November, 1928.

Michael Nagy is to be tried Wednesday charged with involuntary manslaughter in the death of Virginia M. Piper, 4, of 305 Nineteenth street, Homestead, who was killed by Nagy's automobile January 12. Jack Herforth, 5130 Dearborn street, is to be tried the same day in connection with the death of S. G. Sees, 17, 109 High street, Etna, who was killed by an automobile last May 31. It is charged he was intoxicated and failed to stop.

F. W. Davenport is listed for trial Thursday in connection with the death, October 31, of Thomas P. Gulentz, 11, of 5 Maple street, Universal. The boy was struck by an automobile in Main street, Universal.

APRIL 14 TO 16 'BUNDLE DAYS'

The annual "bundle days" of the Pittsburgh Goodwill Industries are April 14, 15 and 16 this year. Schools and homes will be solicited.

According to Charles E. Wegner, manager of the industrial department, more people are working for the Goodwill organization renovating wearing apparel, household effects and miscellaneous articles this year than since 1921.

A girl's glee club has been organized under the direction of Miss Hazel Diller. The girls sing at church affairs and socials without charge except transportation. F. L. McCoy, of the Ben Avon Methodist Episcopal Church, directs male singing at the Industries.

Last month's gymnasium attendance reached a peak of 5,300. William F. Crick, head of physical welfare work since Goodwill was established 20 years ago, is now physical culture and athletic director. Fifteen rooms in the social center buildings have been set aside for girls' activities.

Richard Bird Weds London Stage Star

LONDON, March 7.—(INS.)—Richard Bird, British actor familiar to the American stage, was married today to Joyce Barbour, London stage star.

Their engagement, kept secret for a long time, was announced last Thursday.

THIRD ADDED TO PERU JUNTA

LIMA, Peru, March 7.—(AP.)—Col. Gustavo Jimenez, head of the Junta now in control of Peru, today completed his governing board with the addition of Commander Federico Diaz Dulanto as the naval representative.

The Junta now is composed of the Colonel as president, Commander Diaz Dulanto of the navy, and Col. Roberto Lopez of the army.

An official statement today said two military delegates from the "Southern Junta" at Arequipa started back for that city by air this morning to confer with their leader, Samanez Ocampo.

Yesterday's negotiations with these delegates were most cordial, the statement said, and conversations are to be continued with a civilian representative of the Arequipa faction. It was generally expected that Ocampo would throw his support to Col. Jimenez.

Luis M. Sanchez Cerro, who was deposed as provisional president by Dr. Leoncio Elias before the Jimenez coup d'etat which deposed Elias, was to sail for Europe today at noon. He has said that he would stay there until the next election in Peru.

Norwegian Singer To Be Heard Here

Ann Mathea, Norwegian soprano, will appear March 16 in a concert in the First Unitarian Church, Ellsworth and Morewood avenues. Matthew Frey will be accompanist, and Mrs. Edward B. Lee general chairman.

Juvenile Musician To Entertain in Jail

Services in Allegheny County jail this afternoon will have as a special feature Robert Conche, juvenile conductor of a symphony orchestra. Conche will offer several violin selections as well as some piano numbers. Benny Davis and Jackie Heller also will appear in today's program.

Truck Association To Hold Meeting

The Pittsburgh Chapter of the Pennsylvania Motor Truck Association will hold its second annual meeting Tuesday evening in the Pittsburgh Athletic Association. Secretary Hugh G. Walsh has announced that the annual election of directors will be held and reports covering the association's activities will be submitted.

Father Cox to Speak At Legion Meeting

The Rev. Dr. James R. Cox, of Old St. Patrick's Church, will be the principal speaker at the initiation meeting of Daniel W. Brooks Post No. 63, American Legion, Swissvale, March 29. The post will hold its regular business meeting March 11.

DODGE DEPENDABILITY WEARS A RICH New Beauty

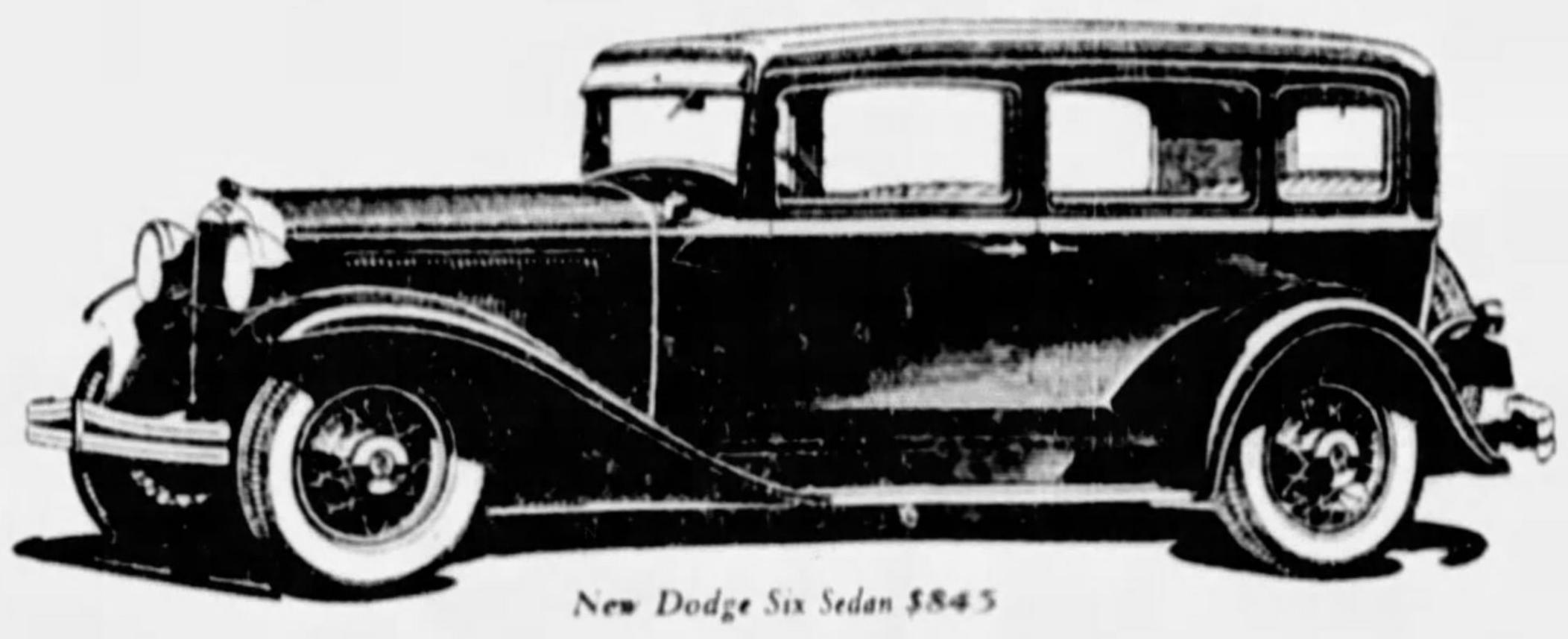

New Dodge Six Sedan $845

A New Dodge Six and Eight—with all the quality, stamina and dependability you expect from Dodge—plus rare new beauty, new size, comfort and performance—and still remaining at traditional Dodge price-levels. The New Six, $815 to $845. The New Eight, $1095 to $1135. Standard Six, $735 to $835. Standard Eight, $995 to $1095.

All prices f. o. b. factory

FRANK D. SAUPP, Inc.

5928 Penn Ave. at Whitfield — 5803-17 Center Ave.

24-HOUR SERVICE—EXCEPT SUNDAY. Phone Hiland 7900

GREENSBURG, 118 E. PITTSBURGH ST. — UNIONTOWN, 259 E. FAYETTE ST.

ASSOCIATE DEALERS

ALIQUIPPA, PA.—Leslie E. Miller Motor Sales
AMBRIDGE, PA.—Wagner Motor Sales
BEAVER FALLS, PA.—C. L. Kribbs
BEN AVON, PA.—Hamilton Motor Co.
BRADDOCK, PA.—W. T. Phillips
BRIDGEVILLE, PA.—Chartiers Auto Service Co.
BROWNSVILLE, PA.—Central Auto Co.
CARNEGIE, PA.—Roman Motor Co.
CHARLEROI, PA.—H. J. Lowstuter
CHEAT HAVEN, PA.—Jno. A. Lyons
CLAIRTON, PA.—Chas. Gegenhuber
CONFLUENCE, PA.—Riverside Garage
CONNELLSVILLE, PA.—H. C. Gallatin
DERRY, PA.—Barchesky Brothers
DONEGAL, PA.—Sherman Hauger
DONORA, PA.—R. M. Ridgely
GREENSBURG, PA.—Frank D. Saupp, Inc.
HOMESTEAD, PA.—Alex's Garage
HOMEWOOD, PA.—R. H. Schmitt Co.
IRWIN, PA.—C. B. Welty
JEANNETTE, PA.—R. E. Linhart
MASONTOWN, PA.—Howard & Lewellen
MIDLAND, PA.—A. B. Patsch
McKEESPORT, PA.—Hornberger Motor Co.
McKEES ROCKS, PA.—W. A. Burgunder
MT. LEBANON, PA.—Kenneth S. Burley
NEW KENSINGTON, PA.—Hankey Motor Co.
N. S. PITTSBURGH—Haggerty Motor Sales
OAKLAND, PA.—H. A. Wallace, Inc.
ROCHESTER, PA.—Beaver Valley Motors
SALTSBURG, PA.—Robinson Garage
SCOTTDALE, PA.—John S. Leffler
SEWICKLEY, PA.—Raymond Connelly
SHARPSBURG, PA.—Wm. F. Schmitt
SOMERFIELD, PA.—Yough Auto Co.
S. S. PITTSBURGH—Hoebler-Zoglmann
SQUIRREL HILL, PA.—Forward Auto Co.
TRAFFORD, PA.—Brown Motor Co.
TURTLE CREEK, PA.—Beadling Motors
UNIONTOWN, PA.—Frank D. Saup, Inc.
UNITY, PA.—Verona Motors
VANDERGRIFT, PA. — Bowman-Gwynn Motor Co.
WEST VIEW, PA.—Wright Bros. Garage
WARRENDALE, PA.—Warrendale Garage
WILKINSBURG, PA.—R. H. Schmitt Co.

Modern Spray Regularly 60c the Roll

NOW

Is the Time to Buy Your

Spring Wall Papers!

and to make your arrangements with us for paper-hanging. To keep our workmen busy, we're offering many special price inducements, among which is the following, featured tomorrow:

Paper and Hanging Complete $12

$12 for any room—including both paper and labor—and you choose from a wide selection of SUN-FAST 18 and 30-inch Plastics, Scenics, Florals, Semi-Florals, Semi-Moderns, Colonials, etc.—each lot including 10 bolts of wall paper, 6 bolts of ceiling paper and 20 yards of binder.

Scraping, Sizing and Crack-Filling Extra

NINTH FLOOR

KAUFMANN'S

FIFTH AVENUE

TELEPHONE SHOPPING SERVICE, CALL GRANT 7000.
ALL OTHER CALLS, ATLANTIC 1000.

BOYS!

Have Your Name on

Koveralls

Tomorrow and Tuesday Only

Without Extra Charge!

$1

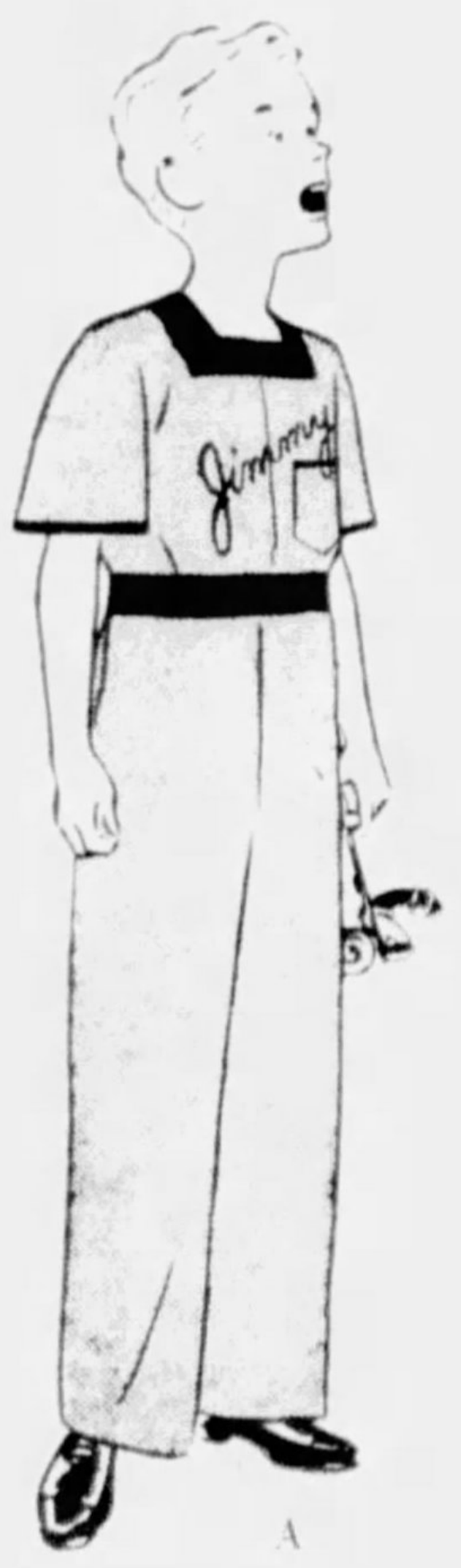

A

Mail and Phone Orders Filled

Tuesday night the young lady who embroiders "Jimmy's" and "Tom's" on thousands of these play suits, will pack up and journey to another city. *You have two days!* Since Koveralls wear so well, save other clothes (inexpensively!) and are fast colors, the wisest thing is to buy enough in these two days for the season!

"A New Suit If It Rips"

(A) Square neck. Short sleeves. Blue denim and chambray. Sizes 1 to 8.

(B) Sport collar. Open front. Blue denim, chambray or khaki. 3 to 8 years.

(C) Round neck. Long sleeve. Blue denim and chambray. 1 to 8 years.

THIRD FLOOR

KAUFMANN'S

FIFTH AVENUE — PITTSBURGH

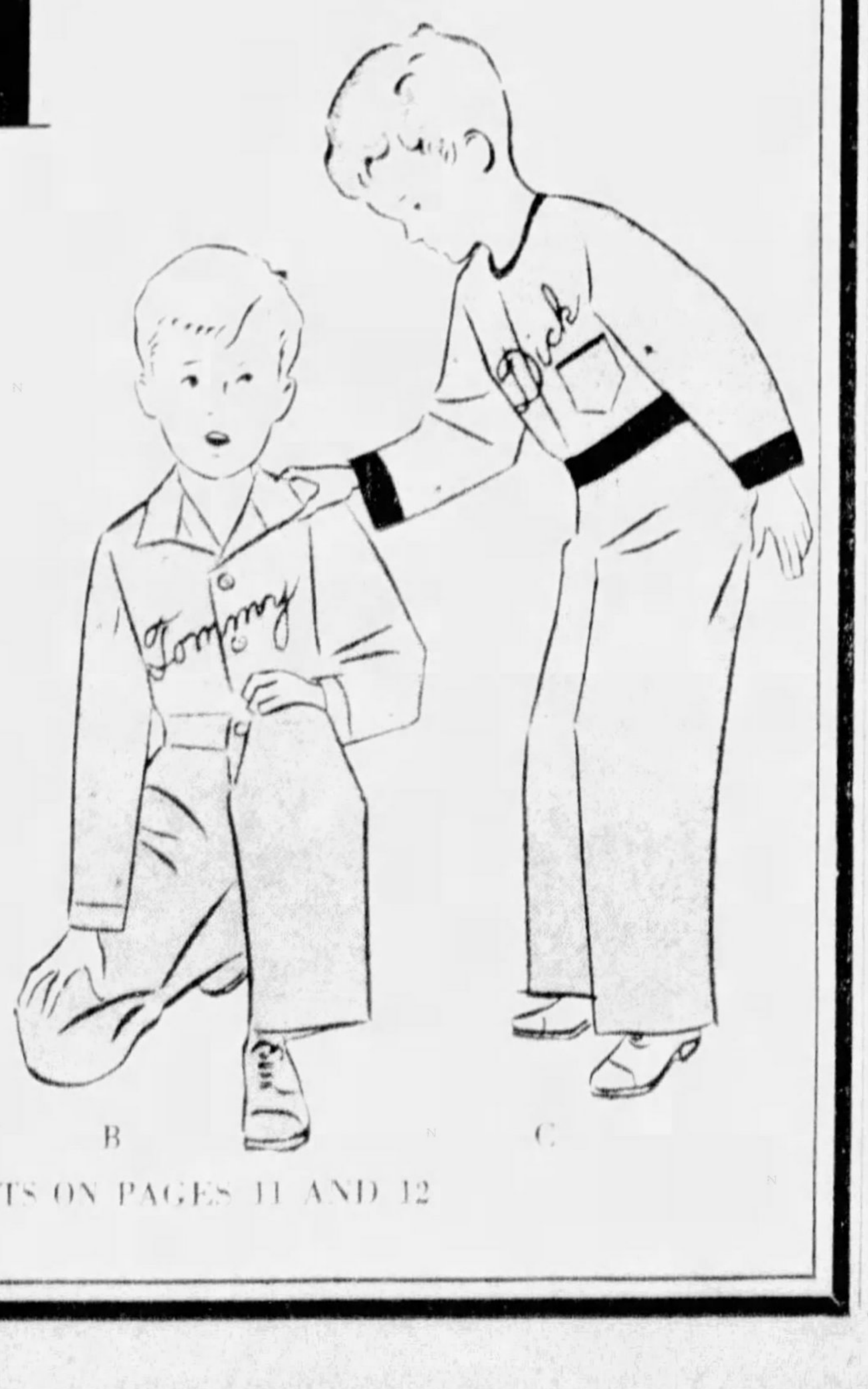

B — C

SEE OTHER KAUFMANN ANNOUNCEMENTS ON PAGES 11 AND 12

"Apartment Hunting" Made Easy!

Just Follow These Simple Instructions:

First take your copy of today's Classified Section. Next turn to Classification "Apartments To Let" and there you are—just about all the desirable apartments for rent are listed there for your approval.

Read all the ads carefully. Consider your requirements as to "number of rooms," "location" and "price." Mark the ads which interest you. Then narrow your selection down to the apartment you wish to inspect or investigate. After this go and see the apartment itself. A courteous person will be glad to show you what they have to offer. The chances are it will be just what you want. Follow this simple procedure and you will not have to dread the job of finding an apartment.

Turn to the Apartment Ads Now!

In Today's CLASSIFIED SECTION

LINER HARDING, REPAIRED, SAILS

SOUTHAMPTON, Eng., March 7.—(AP.)—The liner President Harding sailed for New York this afternoon after repairs had been made to its broken propeller-blade, damaged during a crossing of the North Sea from Hamburg.

Arriving last night with 100 passengers aboard, the liner was put in drydock and a repair crew worked all night to mend the damage.

Thirty passengers waiting here to board the liner spent the night at a hotel.

Bellevue Couple Ask $20,000 in Crash

Thomas L. Capp and his wife, Mary A. Capp, of Bellevue, claiming they were seriously injured in an automobile collision, asked $20,000 damages from R. V. Haverstick, of Crafton, in a suit filed in Common Pleas Court. Their automobile was struck by Haverstick's automobile, driven by a chauffeur, on the Boulevard of the Allies at Pride street December 10 last, according to the suit.

Altoona Woman Takes Nuisance To Wickersham

WASHINGTON, March 7.—(AP.)—The Wickersham commission today was requested to undertake a new investigation.

One of the commission telephones jangled with a call from Altoona, Pa. A woman reported that some form of nuisance, not clearly defined, was causing a disturbance in back of her home.

The commission declined to investigate. It was explained carefully to the caller that the 11 crime investigators appointed by President Hoover had no police power.

GALES, QUAKES POUND EUROPE, U. S. DISTRICTS

Liners Delayed as Seas Lash in Fury; Mid-West Covered by Snow Blanket

Associated Press.

This globe was battered from within and without yesterday by storms, raging rivers and earthquakes.

Mariners over much of the Atlantic called up all their skill to fight dangerous gales. Storms raged in the North Sea, flooding flat lands along the English coast and imperiling ships.

In the United States, a blizzard swept the prairie states and the Great Lakes region, blocking highways, snapping poles and slowing traffic of all kinds. Snow covered much of the region. Cold northwest winds, accompanied by rain swept down into Dixie, with promise of more to come. The weather man warned shipping from the Virginia Capes to Jacksonville, Fla.

Peasants trembled as earth shocks demolished buildings in Bulgaria, Jugoslavia, Greece and South Siberia. In Serbia a shepherd and 20 of his sheep died in a mountain slide.

Throughout the Balkans trains were late, with railbeds damaged in many cases.

In France the Seine, Marne and other rivers overflowed as recent rains and snows rushed toward the sea. The streets of Ile St. Louis were running streams. The Rheims territory was menaced, while deep water cut off the highway connecting St. Remy and Moncetz.

CHICAGO BLIZZARD

CHICAGO, March 7.—(INS.)—Chicago's spring-like winter was blown to a sudden end tonight as a whirling blizzard tied up traffic and whipped Lake Michigan into a fury.

The storm, felt throughout the Middle West tied up street car traffic here and made impassable many highways throughout the state. Automobiles were still able to move through the fast deepening drifts late tonight, but scores of cars were found marooned on the streets.

From eight to 12 inches of snow was sweeping through this section of the country tonight while the mercury was rapidly sinking to the 20 degree mark.

Heavy snow was general today in Missouri, Indiana, Illinois, Iowa, Michigan, Wisconsin and Ohio. The fall was expected to total about 10 inches in most sections.

BRITAIN LASHED

LONDON, March 7.—(AP.)—Gales and heavy seas lashed the western coasts of the British Isles. Floods more severe than those of last December menaced Paris and its suburbs as rain and snow continued to fall in France. Heavy snow and a cold wave swept across Germany.

The gales brought snow to Northeastern England, drove ship workers from their tasks, stopped shipping in the harbor at Newcastle, delayed until Monday the arrival of the Liner Ascania, due today from New York, and impeded many a vessel battling toward British ports.

J. P. Morgan's yacht, the Corsair, was among the vessels today forced to seek refuge. The Corsair, with the archbishop of Canterbury, bound for Palestine, aboard, was driven to take shelter at Gibraltar.

The bitter weather which overspread Germany brought temperatures of 23 degrees, coldest of the winter, to Berlin; 16 degrees to Bavaria and 12 to Silesia.

QUAKES HURL HOMES

VIENNA, March 7.—(AP.)—Earthquakes in South Serbia wrought extensive damage today, but caused only one death. The worst quake in its history shook Mirovitz, the principal sufferer, leveling 150 houses and the railway station.

The Belgrade Seismological Institute recorded the first quake about an hour after midnight in the region of Strumitza. Presently reports came from Guevgeli that inhabitants had fled from their beds and homes in weather 17 degrees under freezing to avoid being crushed in the collapse of their stone houses.

3 Held in Sale Of Stolen Autos

MIDLAND, Pa., March 7.—Charles Gunsauley, 28, Midland, John H. McCoy, 27, Smiths Ferry, and Joseph H. Thomas, 27, Industry, are held in the lockup in default of $10,000 bond each to answer charges March 12 of selling stolen automobiles, the motor numbers of which were changed, before Justice Charles A. Kennedy.

The cars were stolen, police charge, in Ohio and West Virginia. Dies and tools for changing numbers were found at the home of McCoy, police reported.

Vatican Programs Go on Air Tomorrow

VATICAN CITY, March 7.—(AP.)—Radio Station HVJ, inaugurated last month by Pope Pius, will begin broadcasting regular programs on Monday from 10 to 10:30 A. M. G. M. T. (5:00 A. M. to 5:30 A. M. E. S. T.) on 19.84 meters.

From 10:30 to 11 the station will broadcast on the same wave length as for radio telegraph. From 2:30 to 3 P. M. E. S. T. The program will be on a wavelength of 50.26 meters.

There will be daily broadcasts except on Sundays and holidays.

Prices on used cars are down from 25 to 40 per cent. See the special offers in today's Classified Section.

More Pastors Than Churches, Lutherans Find

NEW YORK, March 7.—(AP.)—Unemployment has struck the Lutheran clergy—there are more pastors than pastorates.

So said Dr. Samuel Trexler president of the United Lutheran Synod of New York, in explaining a letter he sent to all the theological seminaries of the United Lutheran Church in America. He wrote:

"I was asked to communicate to you, our conviction that higher standards should be exacted of men who enter our seminaries with a view to the ministry, and that throughout their course study be made of the sudents so as to eliminate from the candidates for the ministry such as seem to be lacking in the needed qualifications."

WURLITZER

—AGAIN LEADS! $330

THE NEW FARNY BABY GRAND

PRICED AT $330

Marks an epoch in piano building. This is a test price based on volume production and the response from the public will determine whether we are able to maintain this surprisingly low price.

We believe there will be a tremendous demand for the NEW FARNY GRAND or we would not have spent seven years of research to develop a piano at this price with true grand tone, touch and action.

A SINGLE DEMONSTRATION WILL CONVINCE YOU

MONDAY SPECIALS

Slightly Used

Thiebes Grand	$165
Mehlin Grand	235
Knabe Grand	385
Wurlitzer Grand	595

Easy Terms

WURLITZER

719 LIBERTY AVE., OPPOSITE WOOD ST.

OPEN EVENINGS

$10 Delivers to Your Home

BALANCE WEEKLY OR MONTHLY

ALLOWANCE ON FARE TO OUT-OF-TOWN PATIENTS

See YOU For Yourself

Get the Personal Services of a Medical-Dental Specialist

Over 500,000 Saved ½ to ⅔. So Can You.

DR. WALLS M. D., D. D. S. CORNER 5TH AVE. MARKET ST.

WHY Pay MORE?

Easy Budget Payments

TEETH BARGAINS

La Beautie—Paris design—Beautifies any mouth. Regular $100 .... $27.50

NATURALITE PLATE, Regular $35.00 .... $14.75

Quality Excel Teeth

$5—$8.50—$12.50

Plates Repaired While You Wait as low as 50c Painless Extraction

Don't Be Afraid

Reg. U. S. A., Europe. The careful, scientific dentist.

FREE PAINLESS EXTRACTION

Gas—Novocaine — Sweet Vapor, Air—(Rates).

Crown Bridge Work

Dr. WALLS M. D., D. D. S.

CORNER

5TH AVE. MARKET ST.

OPEN DAILY, EVENINGS and SUNDAY

Pittsburgh's Largest CASH AND CARRY *CLEANERS*

MEN'S

Suits or Overcoats

CLEANED & PRESSED 50c

Pressed Only.... 25c

FREE ALSO FOUR NECKTIES CLEANED FREE

LADIES'

Dresses and Coats

Plain or Pleated

CLEANED & PRESSED 75c

Pressed Only.... 40c

FREE ALSO ONE FELT HAT CLEANED FREE

SPECIAL LOW PRICES ON

Curtains—Draperies—Furniture Covers.

GLOVES CLEANED, 15c

Finest Quality, GUARANTEED work by experienced men. ONE-DAY SERVICE. FREE mending. Tailoring if desired.

MESSENGER SERVICE — Phone COurt 1042 or COurt 1043 and a Messenger will call for and deliver your clothes any place in the downtown district, for only 10c.

Any Suit or O'Coat Expertly Dyed $2.50

Any Ladies' Dress Expertly Dyed $3.00

Light's

CASH & CARRY CLEANERS

ALL WORK DONE IN OUR OWN PLANT

1937 Charles St. Phone Fairfax 8730-8731

TWENTY STORES

There Is One Near Your Home

1—347 Fourth Ave., at Smithfield St.
2—202 Seventh St., Opp. Stanley Theat.
3—3807 Fifth Ave., Oakland
4—5918 Bryant St., East End
5—5859 Forbes St., Squirrel Hill
6—1407 Lincoln Ave., East Liberty
7—131 Collins Ave., East Liberty
8—5022 Penn Ave., East Liberty
9—67 Station St., Crafton
10—416 S. Main St., West End
11—917 Chartiers Ave., Elliott
12—3430 Butler St., North Side
13—1937 Charles St., North Side
14—538 California Ave., Avalon
15—129 Brownsville Rd., Mt. Oliver
16—1824 Brownsville Rd., Carrick
17—2918 West Liberty Ave., Dormont
18—712 Brookline Blvd., Brookline
19—1528 Beechview Ave., Beechview
20—130 Warrington Ave., Allentown

More Light Cleaning Stores will be opened as soon as possible. Watch for them in your neighborhood.

17th

• KAUFMANN'S •
DOWNSTAIRS STORE

TELEPHONE SHOPPING SERVICE CALL GRANT 7000 — ALL OTHER CALLS, ATLANTIC 1000

BIRTHDAY SALE

New Shipment Just Arrived! Shown for the First Time, Tomorrow!

1,000 New Silk Dresses

6.77

New Dresses That Should Sell for $10 and $15—Now 6.77!

So great was the response on the first day of this sale that we bought more—more beautiful new dresses that are even greater values, smarter styles at the same low price!

Sizes for All Women

Junior Misses'	Misses' Sizes
13 to 17	14 to 20
Women's Sizes	Stout Sizes
36 to 42	44 to 50

Half Sizes 14½ to 26½

Every authentic style of the season—from the new neckline to the new flare or skirt treatment—not to forget the new waistline effects! Silk Prints! Chiffons! Georgettes! Plaids! Dots! Stripes! In every new color!

DOWNSTAIRS STORE

Women's Reg. 4.95

Arch Support

SHOES

3.90

22 lovely new styles for Spring! Hundreds of women have realized on this saving — because, only twice a year are they marked so extremely low! Sizes 1 to 12. Widths AAAA to EEE. In all the new styles and leathers.

DOWNSTAIRS STORE

Sale! Daytime Dresses

1800 "Georgiana" Frocks, Were 1.95—Now 1.69!

3 for $5

A-38-46 C-38-46

Hundreds were sold for 1.95! Now, for the Birthday Sale, 3 for $5! Beautiful new patterns, colors and styles—every one guaranteed fast color. Smart new trimmings that make them look like higher priced dresses! You'll want several of them!

Sizes for Misses and Women — 16 to 20—36 to 44—46 to 52.

DOWNSTAIRS STORE

B-38-52

SEE OTHER KAUFMANN ANNOUNCEMENTS ON PAGES 10 AND 12

St. Patrick's Day Favors

Snakes, shamrocks, bright green flags, pipes, potatoes and nut cups in keeping with the day. Invitations, tallies, place cards and decorations.

ARCADE FLOOR

Dennison Handcraft Classes

Instructors from New York will teach you to make attractive and decorative things for your home. Classes from 9:30 A. M. to 5:00 P. M., without charge.

FIFTH FLOOR

Colored Photo Enlargements, 98c

Complete with frame, size 7x10-in. or 8x10-in. Negative made from Kodak prints or photographs . . . . 50c extra

SECOND FLOOR

See Other Kaufmann Announcements on Pages 10 and 11

Kaufmann's

FIFTH AVE. Telephone Shopping, GRant 7000; Other Calls, ATlantic 1000 PITTSBURGH

March Sales

China, Glass . . .

Just Two Hundred

100-Pc. Dinner Sets

13.50

Two hundred of these delightfully patterned sets because the New York consignee could not accept delivery . . . and Kaufmann's assumed the entire order. Sold only by the set, packed in the original wrappings; no open stock. Priced ridiculously low, for quick action. Three platters and cake plate included.

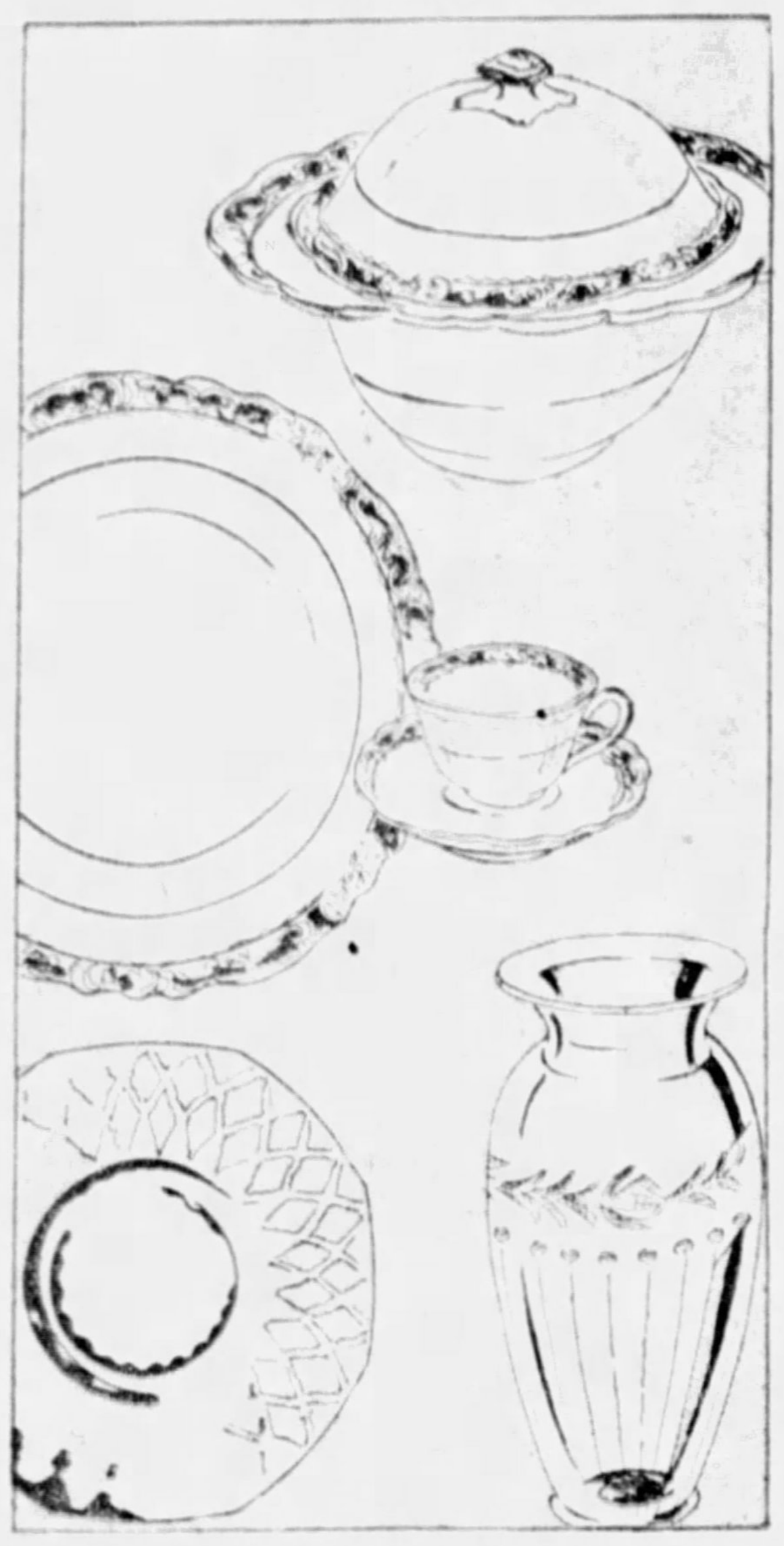

1,000 Pieces Glassware

95c

Bowls, Compotes, Sugars and Creams, Candlesticks and so on—in nicely cut rose or green glass. One ought to buy lots of it with prices so low. Shown lower right.

Salad Plates

6 for $1

Those nice optic ones, so full of diamonds you'd expect to find them at the jeweler's. Rose, green or crystal. They ensemble beautifully. Shown lower left.

SEVENTH FLOOR

Lamp Shades . . .

500 Pure Dye Silk

Shades

3.95

Sold By Us Within the Last Three Months at 7.50

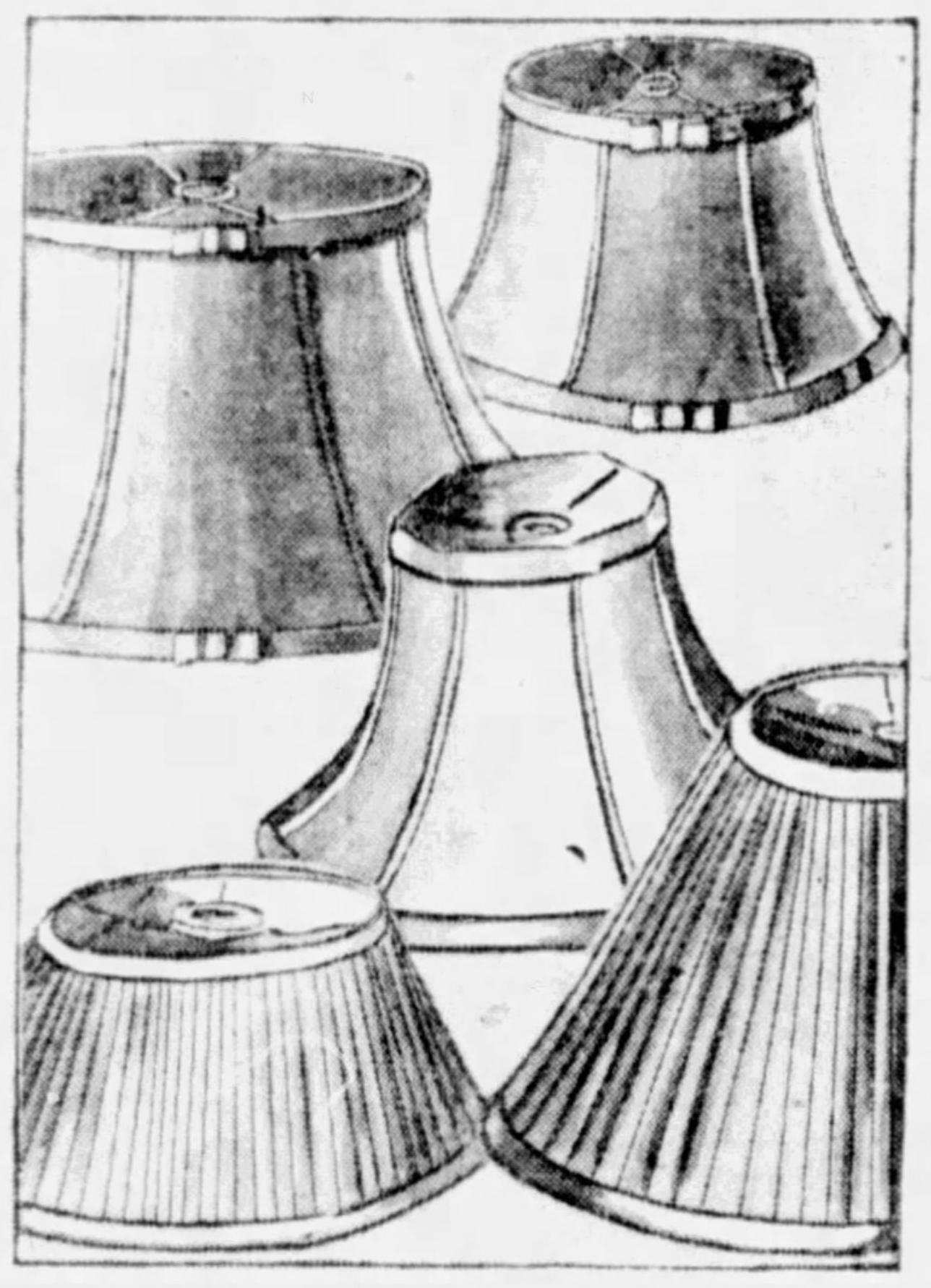

All types . . . for junior, lounge, bridge and table lamps . . . all shapes . . . square, round, bell, oval, hexagon, conic, wedge . . . all of one grade of silk—pure dye—and lined with the same grade . . . pleated shades and stretched, tailored shades . . . made carefully, correctly, fashionably. Quantity definitely limited to 500.

Parchment Paper Shades,
Great Variety, $1

FIFTH FLOOR

Housewares . . .

And Garden Wares, Too

For example, to make your grass and flowers and vegetables leap out at you in true vigor this springtime, you'll need imported, granulated

Peat Moss
(Tore Mull)

1.39

This decomposed organic matter or humas is vital to any soil, makes it light, friable, improves drainage. You need it regardless of how much fertilizer you use. In the March Sale the full bale of about 190 lbs. is only 3.25; the ½ bale carton only 1.39.

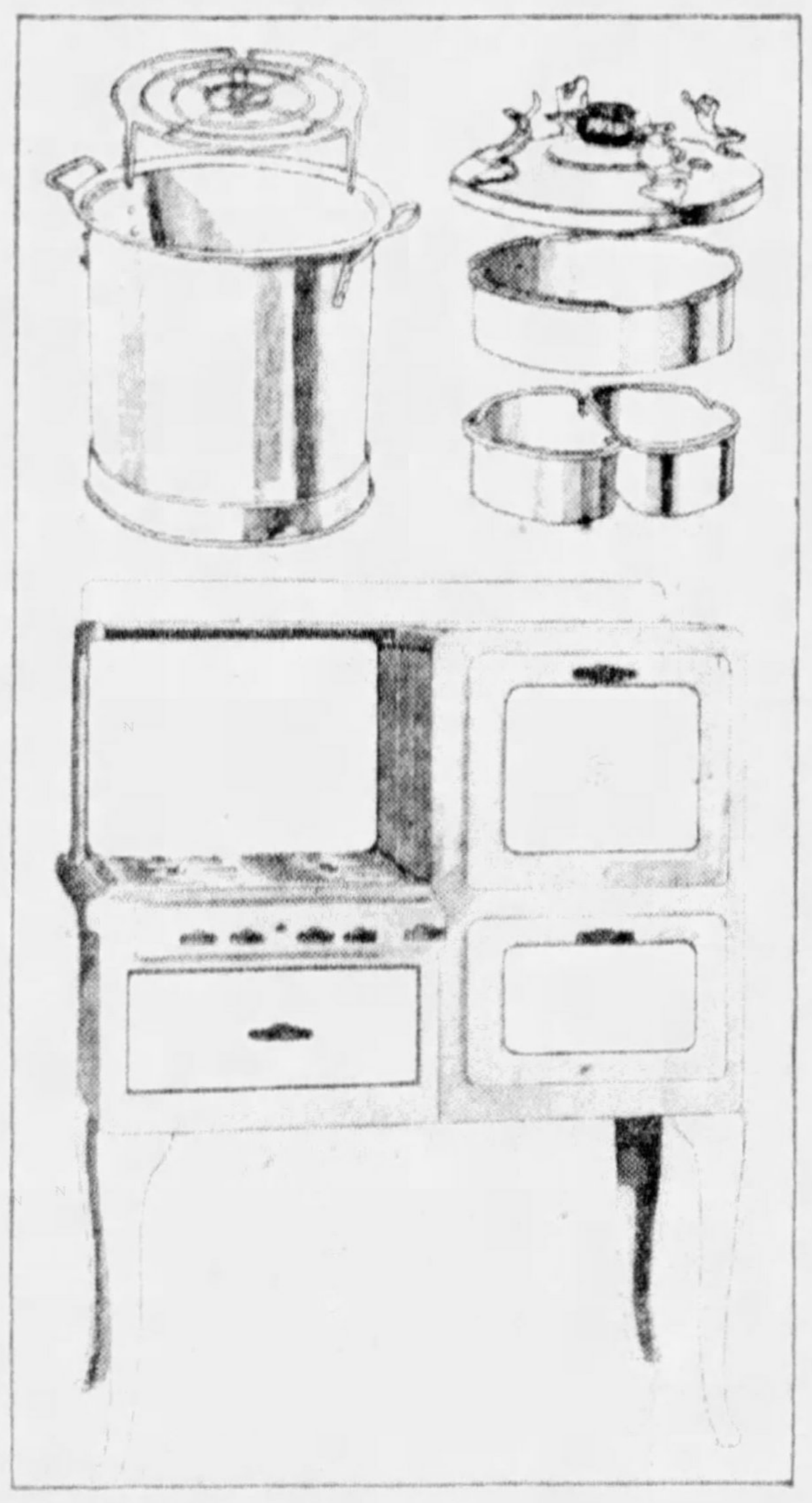

When you've raised your vegetables, place them in this sale-priced

10-Qt. Clamp-Seal Cooker

2.79

—using little or no water. Regularly 4.95. And cook them on this sale-priced

Gas Range

38.50

(Regularly 57.50). Ivory with green . . . a beauty!—Bakelite handles; 40 inches wide, with porcelain enamel lined 16x18-inch oven and broiler; cast front frame; covered (sanitary) manifold. Same model with heat regulator, at 49.50.

SEVENTH FLOOR

Oversold in February— "Best-Sellers" in March!

And the Prices Stay the Same!

Orders, orders, orders! Time and again we re-ordered these February favorites—and now in March we again find them "best-sellers." You'll note, of course, that the March prices are every cent as low as those in February. Holding no department-wide "February Sales," we don't mark things down, to mark them up again. And so ALL the furniture on our two big floors wears the *same low price tags* that it wore in February! Now to get back to cases:

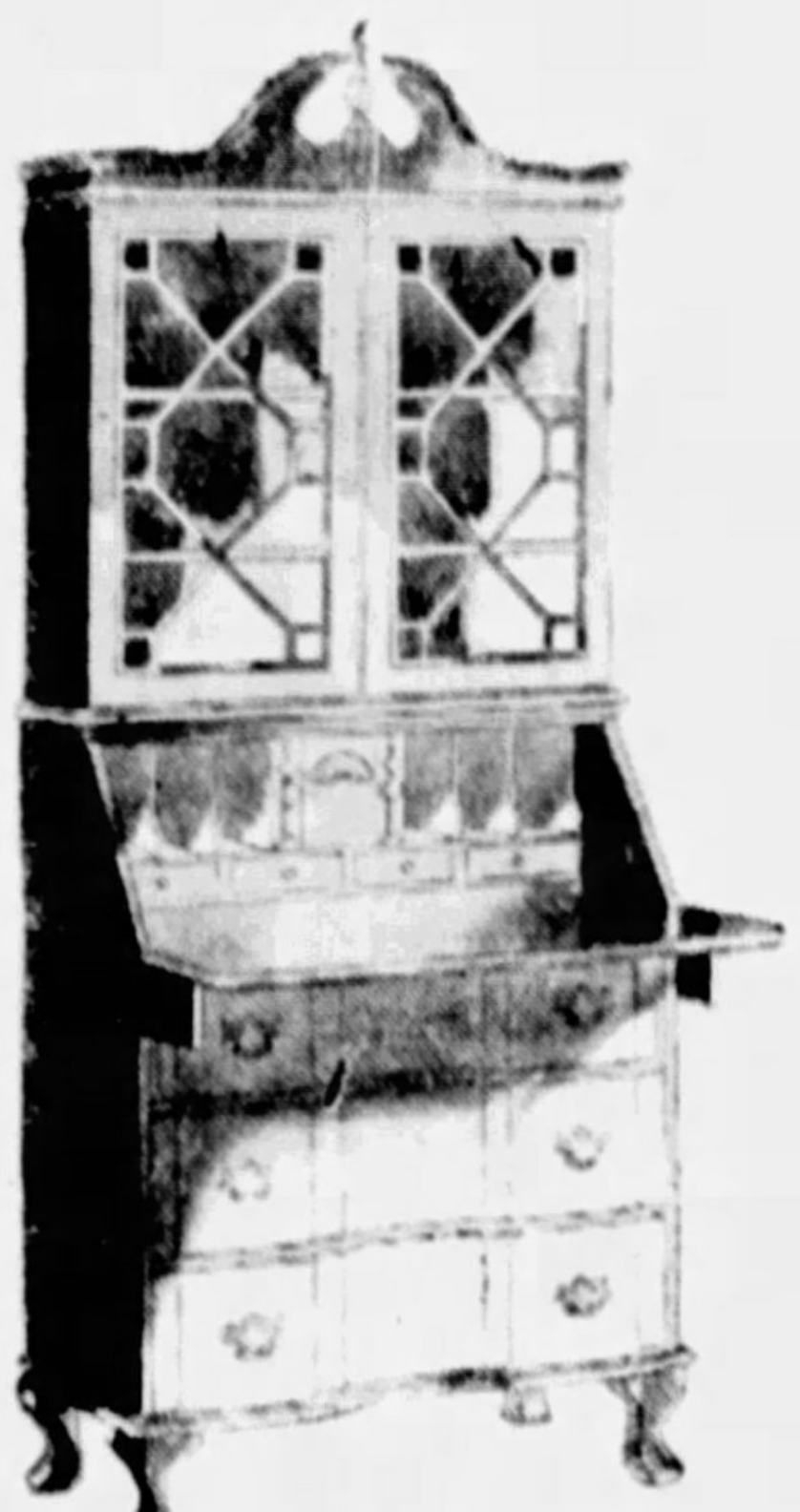

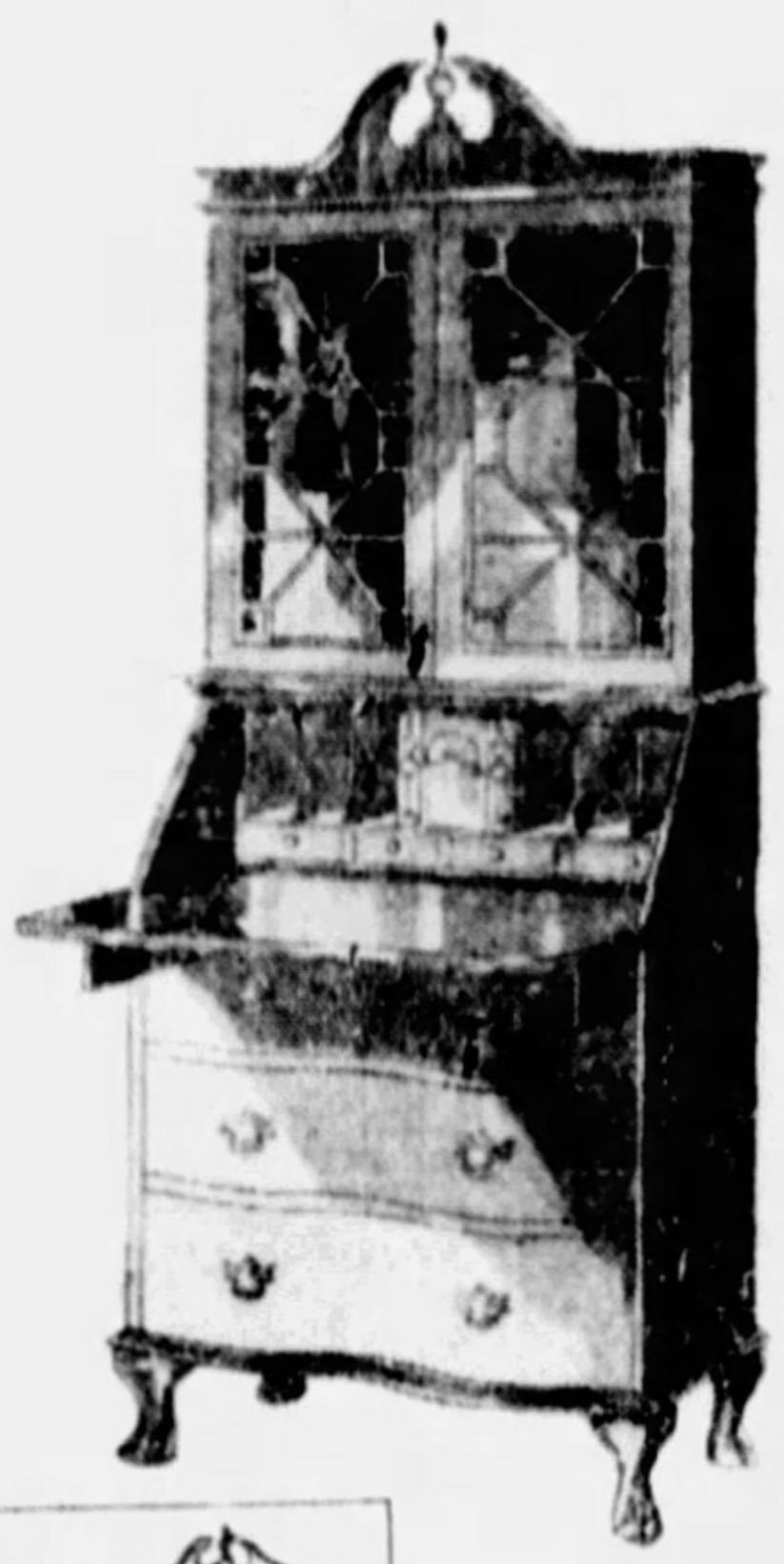

The Governor Winthrop Secretary, Was and IS

39.75

It is 30x72. Three large drawers, and three interior drawers; two shelves and 13-panel glass top. Three finishes, walnut, mahogany, maple. Note the four claw feet and the bow-front. (At Right).

The Governor Winthrop Desk, Was and IS

27.50

Same construction as the secretary; only the top is absent. Size 30x18x39. Walnut or mahogany veneers. (Lower Right).

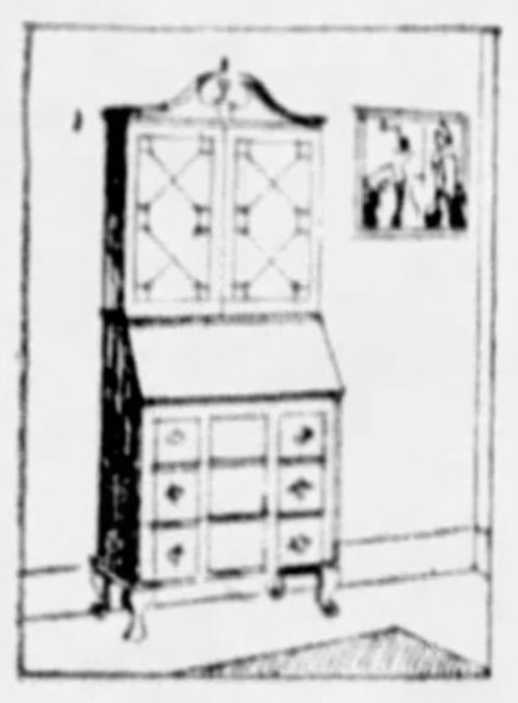

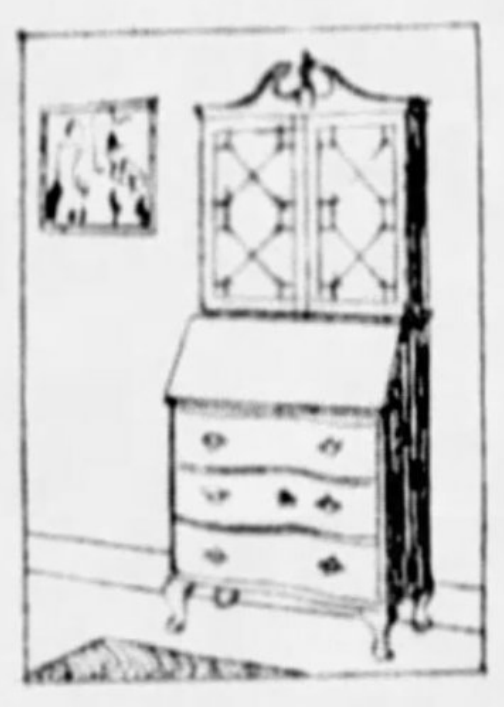

The Block Front Secretary Was and IS

39.75

Another type of Colonial Secretary . . . with the classic block front three-drawer base. The desk portion, has a large writing bed, with automatic supports, and three interior drawers. The glass door has 13 panels. In mahogany veneers. (Upper Left).

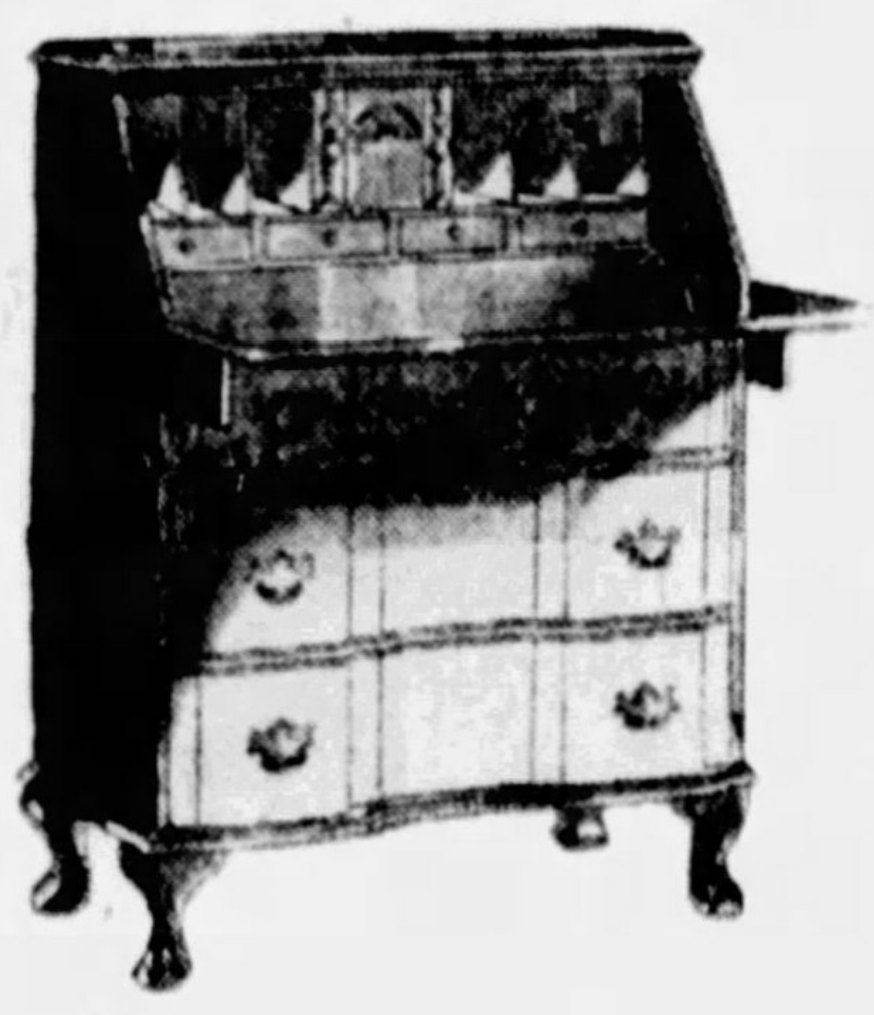

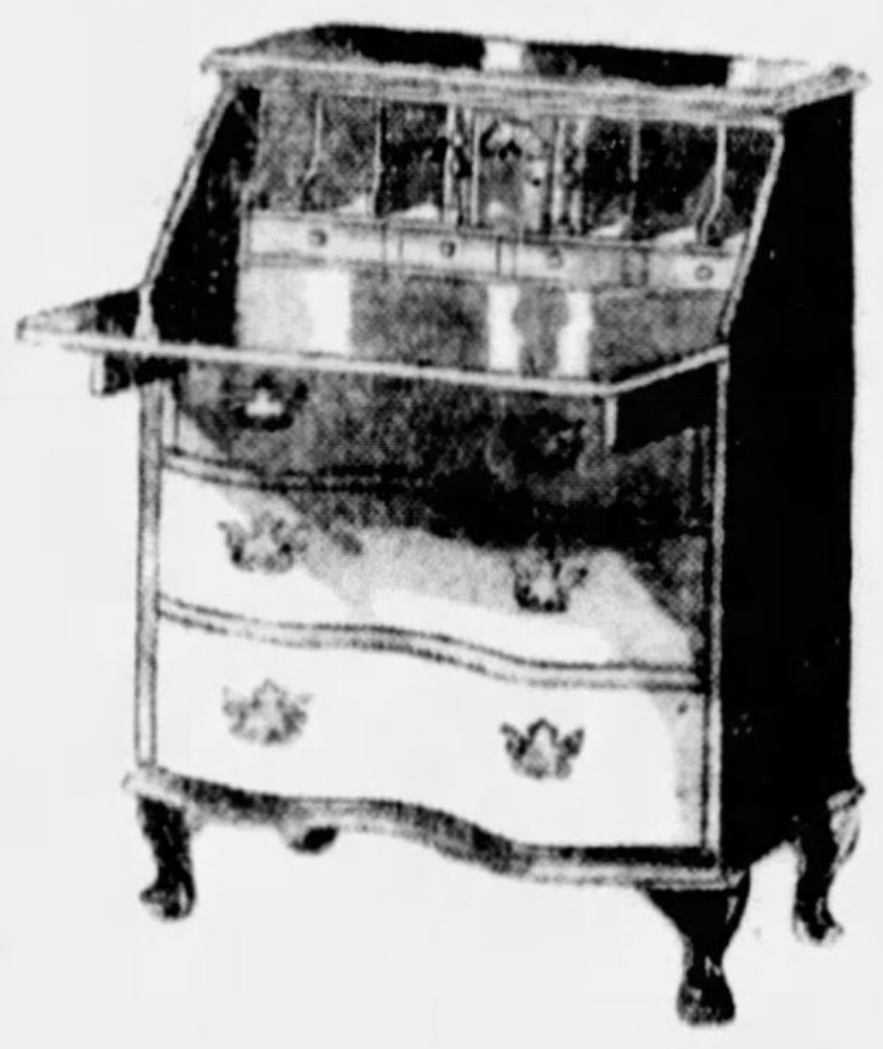

The Block Front Desk Was and IS

29.75

This Desk has the same details of construction and design as has the block front secretary base. In mahogany veneers. (At Left).

Convenient Payments—Freight Prepaid

KAUFMANN'S . . . EIGHTH FLOOR

Opportunities You Should Not Pass Up in Our Annual Silk Sale:

Suede Crepes

1.78

You have surely seen and admired this soft, rich-looking crepe and are familiar with the beautiful finish that has made this silk so famous. It fits perfectly into the Spring fashion picture.

Printed Crepes

1.35

Without which a Spring wardrobe simply can't survive! In all the smartest patterns and all the loveliest Spring shades. Need we remind you that this is an extraordinarily low price for such fine and beautiful crepes!

SILKS

1.00

Actual Savings of ⅓ and More

Printed chiffon, printed crepe, flat crepe, sports broadcloth, plain Shantung and sports pique—in a splendid assortment of patterns and colors.

SIXTH FLOOR

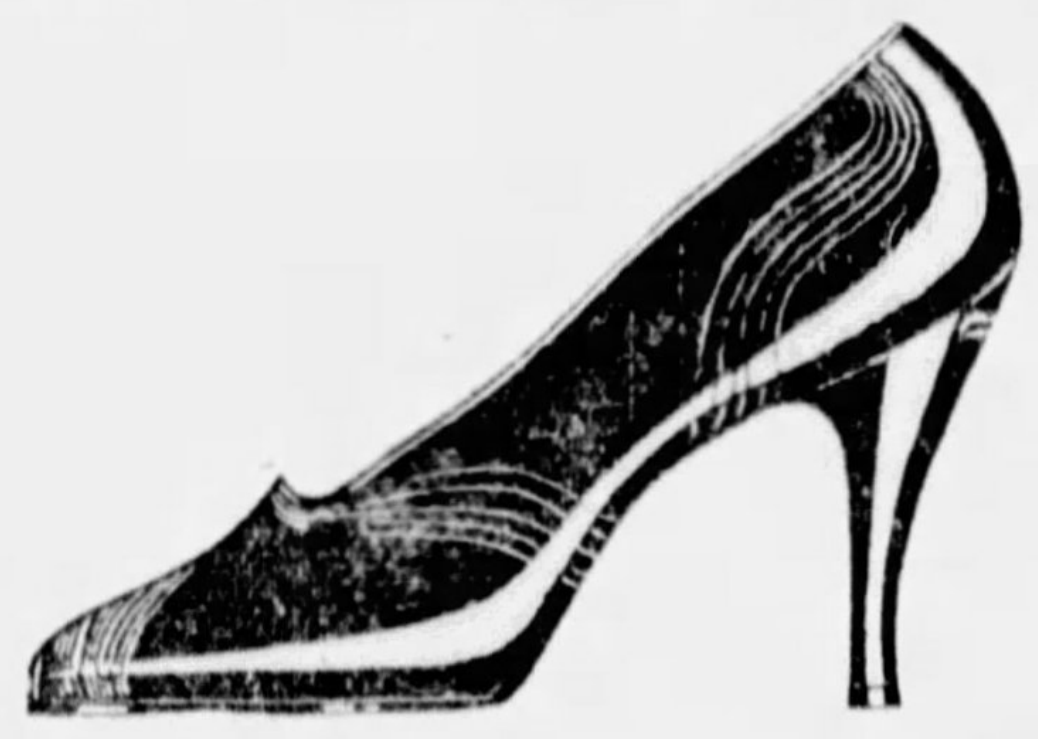

Color Contrast as Laird Schober Does It

. . . is color contrast as you will want to wear it. White is the smartest accent for your brown, black and navy costumes. And white stitching makes an unusual trimming for opera pumps—black, brown and navy. The price—16.50.

KAUFMANN'S . . . FIFTH FLOOR

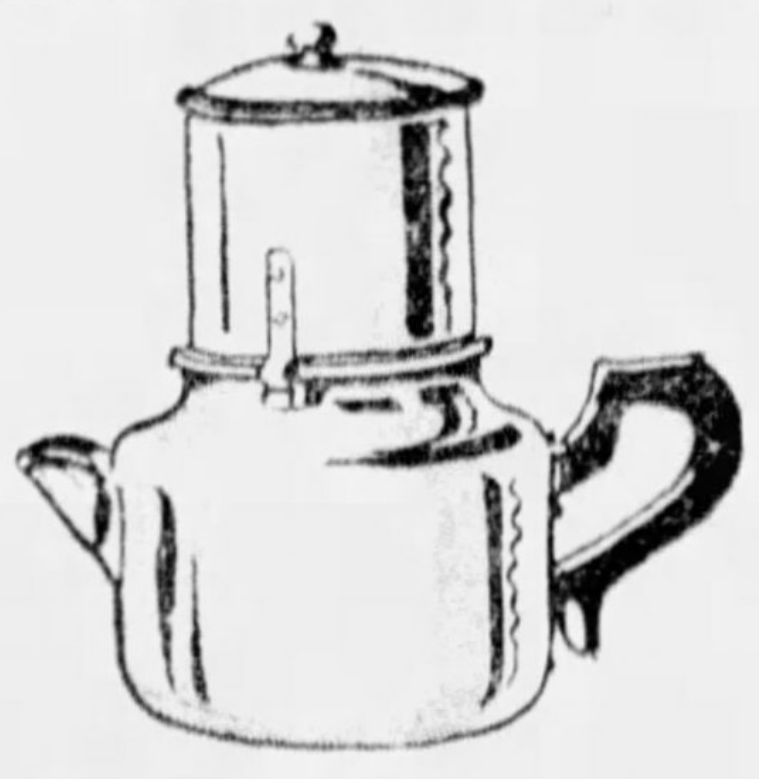

Drip-O-Later Kills the Coffee Imp

1.00

You don't boil coffee in Drip-O-Later. The water drips from above and passes the coffee JUST ONCE. No evaporation—the coffee's delicious, full-flavored, golden, pure. Approved by Delineator, Good Housekeeping, Modern Priscilla.

SEVENTH FLOOR

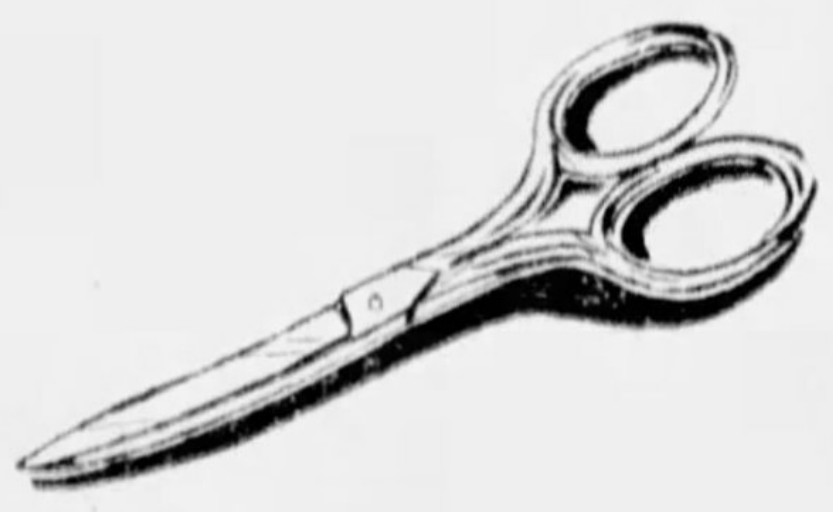

Special! Scissors and Shears

49c

All kinds of scissors . . . sizes 5 to 8 inches . . . in very superior grades. They may be resharpened down to the last particle of blade and will not break. Buy all you can use at this special low price!

TOILET GOODS DEPT.
MAIN FLOOR

TWO ARRESTED IN YOUNGSTOWN MAN'S HANGING

Death of Gem Dealer at Sea Laid to Gamblers; Suicide Theory Scouted

NEW ORLEANS, March 7.—(U.P.)—Authorities today were delving into the mysterious death at sea of Henry Sammartino, 51-year-old Ohio diamond dealer, in an attempt to clear up the uncertainty surrounding his hanging and with the hope of learning the identity of a huge gambling ring.

Sammartino, who had been playing cards on the steamship Pennsylvania en route from New York to Los Angeles, was found hanged in his stateroom on February 1 after the ship left Havana, Cuba. When the ship arrived in San Pedro, the coroner reported his death as evidently a suicide.

However, a coroner at Youngstown, O., the diamond merchant's home town, reported that he found Sammartino's skull had been fractured.

Authorities here have arrested James Ryan, of New York, and Henry Henderson, of Tulsa, Okla., alleged card sharks, and have been questioning them regarding Sammartino's death. They denied any knowledge of the hanging, but admitted that they had gambled with the diamond merchant.

The pair was arrested when they attempted to cash a check signed by Sammartino here. They are charged with having forged the diamond merchant's signature. The authorities thus far have been unable to learn from them the names of other members of the alleged gambling ring with which Sammartino is said to have played during the trip.

The diamond merchant is said to have lost about $1,300 gambling on the ship.

CATHOLICS BAR HITLER GROUP

BERLIN, March 7.—(INS.)—A new attack against the National Socialist Party, headed by Adolf Hitler, was launched by five leading bishops of the Roman Catholic hierarchy in Germany today.

The anti-Fascist stand on the part of the Catholic Church was first taken by the bishops of Bavaria and Silesia, who, in official statements, virtually excluded members of this organization from the church.

Today Cardinal Bishop Schulte, of Cologne, together with the bishops of Muenster, Osnabrueck, Trier and Limburg added their voices to the National Socialist condemnation, virtually lining up the entire Catholic population of the republic against the Hitlerites.

A statement issued by the five ecclesiastical leaders warns "in deepest earnest" against National Socialism "so long and insofar as its cultural and political manifestations are irreconcilable with Catholic teachings."

The statement charges the Fascists preach hatred and racial religion.

Detroit Will Vote On New Trolley Plan

DETROIT, March 7.—(AP.)—Citizens of Detroit will vote April 6 on the most drastic change in street railway operation since the city took over the transportation system a decade ago.

The City Council yesterday ordered a referendum at that time on the proposal to install the Miller-Schorn system of transportation on the Jefferson avenue line. Principal features are express street car service, with stops at half-mile intervals; underground passageways to loading stations between the tracks, and local bus service between express stops.

Patents on the system are held by Harry R. Miller and Nicholas J. Schorn.

Daugherty Appeals Bank Trial Verdict

WASHINGTON COURTHOUSE, O., March 7.—(AP.)—Attorneys for Mal S. Daugherty, convicted recently of mishandling funds of the defunct Ohio State Bank while president, today filed a motion for a new trial, citing 17 alleged instances of error in conduct of the case.

Hearing on the motion will be held within the next week or 10 days, Judge Charles S. Bell announced.

ROSENBAUM'S
Sixth, Liberty, Penn. AT 4500

THIS WEEK ONLY
$6 Spectacle FRAMES
$4.95

White gold filled frames, latest design, with bar top. Special price this week only. Use your charge account. Eyes examined. Glasses fitted

Two-Sight One-Piece Lenses $8.50

Dr. F. J. Finley, Optometrist in Charge.

—LIBERTY AVE. BALCONY

ROSENBAUM'S
SIXTH, LIBERTY & PENN "THE STORE AHEAD" ATLANTIC 4500

An Early Easter behooves us to look after Spring Wardrobes and individual ensembles

YOUTHFUL, LARGE HATS with all the close-fitting charm of small ones. This one is black baku with a forehead band of black and white feathers $10

—FIFTH FLOOR

BAGS MAY ACCENT any one of a number of things in Spring's ensemble . . . it's up to your individuality! A perfectly charming group $4.95

—STREET FLOOR

A TRIPODAL OXFORD with Cuban heel and inlay of grey reptile. It has a hidden arch, built in for comfort and a heel that grips, easily $10

—THIRD FLOOR

THE GLOVES TO WEAR with your new three-quarter sleeves. Doeskin slip-ons in 8-button length. Washable, in shades of peach, white, and natural $2.95

—STREET FLOOR

Take Particular Note of the Very Low Price... and the

Individuality of line in these Easter

COATS

$39.50

It's a glorious adventure to choose your Spring coat this year. Everything's different and more individual than ever! Molded lines with the slightest of flares, collars marvelously original, sleeves such as you've never imagined . . . even the furs that are used for color accent are changed. Sizes for misses and juniors; hundreds of beautiful coats in half and regular sizes for women.

—COAT SHOPS . . . FIFTH FLOOR

Monogrammed Stationery

ES
H
EGD
ANG
GME

Hand-Cut Steel Die Stationery and Stamping—Complete

$2.95

Choose any one of the above $1.50 Steel Dies, cut to your order . . . stamped on 60 sheets single club size white stationery, stamped in blue, black, green, red . . . with 50 envelopes. It requires two weeks to complete an order.

—STREET FLOOR

50c Box Couettes and 39c Package Modess

59c for both!

Regular size box of Modess, containing 12 sanitary napkins . . . and that new luxury that so quickly becomes a necessity with smart women . . . little cotton paddies that have many uses.

—NOTIONS, STREET FLOOR

SILKS

Thousands of Yards—New Spring Patterns—All Unusual Values

$1.00 *Yard*

Just time enough to select an interesting print or plain color or several of each, and have them ready for the Easter promenade, and the advent of Spring. These quality fabrics have endless possibilities for the smartest of frocks.

39-in. All-Silk Printed Crepes and Chiffons	$1.00 yard
39-in. All-Silk Printed Washable Crepes	$1.00 yard
32-in. Beautiful All-Silk Sports Shantungs	$1.00 yard
39-in. Printed Rayon Flat Washable Crepes	$1.00 yard

CUTTING AND FITTING SERVICE

Pin Fitting, $2.00. Semi-Basted Fitting, $3.00. Complete Basted Fitting, $4.00. *Cutting Without Extra Charge.*

—ROSENBAUM'S, FOURTH FLOOR

New Easter Topcoats
For Boys 2 to 8 years
$5.95

. . . and what smart coats these are. The little men will be "tickled to pieces" to wear them. Mannish effects with set-in sleeves and half belt. Splendid selection of all-wool materials in tan, grey and brown.

New Spring Headwear, 95c to $2.95.

—SECOND FLOOR

New Coats
for Girls—7 to 16
$13.95

With Matching Tam and Pert Puppy Purse

You should see this coat on your little girl . . . and how thrilled she is with her "Puppy Purse," you could not resist having it for her. Well tailored of a soft suede finished chonga-like fabric, in green, blue and red, with creamy lapinette collar. Just one of our lovely new coats for Spring at this price.

—SEVENTH FLOOR

HOME COURSE IN PIANO PLAYING—LESSON NO. 6

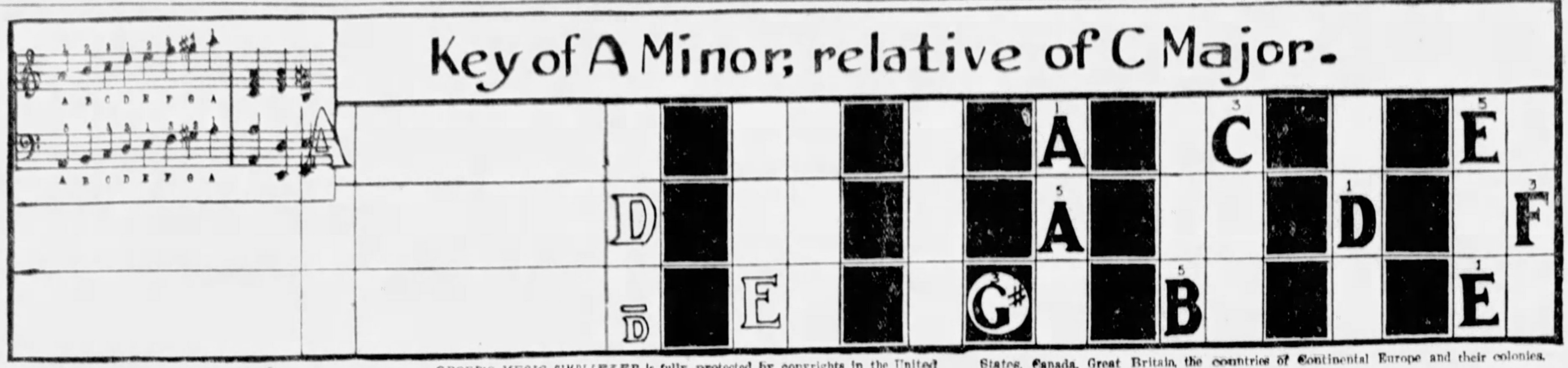

Copyright, 1927, by W. Scott Grove, Scranton, Pa.

GROVE'S MUSIC SIMPLIFIER is fully protected by copyrights in the United States, Canada, Great Britain, the countries of Continental Europe and their colonies.

Practice makes perfect. If you have fully mastered the five previous lessons you are fully qualified to undertake the study of this, the sixth lesson of Mr. Grove's interesting course. The key of A Minor is the relative of C Major as shown by this chart.

INSTRUCTION—Place the chart upon the keyboard of piano or organ so that the small white letter D with a dash above it at the bottom of the chart is directly over the key D on the keyboard. The white and black spaces will then correspond to the white and black keys. Each of the three horizontal series of letters represents a chord. Beginning with the upper row, play the white letter with the left hand and play the three black letters with the right hand, making the first chord. Then, in the same way, play the notes indicated in the second horizontal series, then those in the third and back to the first, forming a complement of chords in A minor.

The first things necessary for becoming a good player are patience and practice. During the time before the next lesson the chord shown should be played over and over again until you memorize it and can play it without the chart. Memorize the letters also. You will find that before long you will be able to play simple accompaniments in this key to any melodies you or your friends may sing.

If you wish to go further in studying, learn the fingering of the scales shown on the staff in each chart, upper notes played with right hand, lower with left hand.

Every triad in black letter is marked 1, 3, 5. Always read it so, no matter in what vertical order the notes may be written. Note that the small letter D with a dash above it must not be played.

NEXT LESSON—Key of A Major, three sharps.

$730,369 LOANS GRANTED 18,045 VETERANS HERE

Bureau Here Swamped As Applications Pour in, 29,824 Petitions Received

The soldiers' loan placed $730,369.92 into circulation in the Pittsburgh district during the first week, Regional Office Manager Michael J. Shortley, of the U. S. Veterans' Bureau, reported yesterday in his records to Washington.

This sum was divided among 18,045 veterans. While 29,824 applications had been recorded, thousands awaited listing when the office closed yesterday. Ten thousand additional applications were received at the local bureau that should have been sent to the central office at Washington, Shortley reported.

A total of $1,550,000 has been deposited here since the loan measure was passed by Congress.

Service to ex-soldiers seeking loans on adjusted compensation certificates will be continued this week by the veterans' organizations and Sun-Telegraph in co-operation with the U. S. Veterans' Bureau regional office efforts to hasten checks to needy cases.

DAILY SERVICE

With headquarters in the centrally located Sun-Telegraph downtown office, Fifth avenue and Market street, the county executive committee of the American Legion will continue daily service between 9 a. m. and 5 p. m. The information and assistance in filling out application forms is free with Service Officer Clyde Hartzell rendering gratis identification oaths.

The V. F. W. service bureau, 314 Plaza Building, will continue a like service. During the rush of the first days, the V. F. W. was in charge of the Sun-Telegraph main office service. Charles R. Haley announced the bureau's service will be rendered between 8:30 a. m. and 5 p. m.

SUPPLY FORMS

Both service men's organizations announced that ex-soldiers unable to appear at either downtown offices will be supplied application forms at the post homes in virtually every neighborhood of the Pittsburgh district. County Commander John B. Nicklas, Jr., of the Legion and County Commander James Pirt, of the V. F. W., both announced all veterans non-members were welcome to apply for assistance.

The Sun-Telegraph will continue its service as a downtown depot in assisting the regional bureau dispense information and supplies. This policy is being followed by Hearst newspapers throughout the country, each of which had assisted the veterans in their fight for passage of the loan bill.

Vets Urged to Apply At District Offices

WASHINGTON, March 7.—(AP.)—Veterans Administrator Hines appealed today to veterans throughout the nation to apply at their regional offices for loans on their compensation certificates rather than presenting their applications to headquarters here.

Several thousand applications from veterans from other states have been received by the central office and the Washintgon regional office, apparently presented here, officials said, in the hope swifter action would be obtained.

Hines said regional offices were well equipped to move loan applications quickly and were issuing checks as rapidly as possible.

Chief Finance Officer Breining reported that upwards of $50,000,000 had been dispatched to the 54 regional offices, including the Washington office, to meet checks issued during the first week. Loans averaged around $420 to each person.

Rodeheaver, Chorus To Present Concert

Miss Price

Homer Rodeheaver, radio artist, and the Allegheny County Christian Endeavor chorus of 150 voices will present a concert at 8 p. m., March 12, in Carnegie Music Hall. Miss Marie A. Price is chairman of the concert committee.

Summer will soon be here and you will want a car. Buy one now and save money. See the Classified Ads.

PIANO
VALUE
Demonstrations

Used Uprights ... $19 Up
New Uprights ... $185 Up
New Players ... $345 Up
New Grands ... $389 Up
New El. Grands ... $795 Up

Many Styles and Finishes
30 MONTHS TO PAY
No Interest Free Bench
Free Delivery Free Service
Money Back Guarantee

SEARS, ROEBUCK & CO.
Free Parking. N. Highland Ave.

E. L. CONNELLY IN R. K. O. POST

Eugene L. Connelly, who managed the Chicago Civic Opera Company's recent engagement at Syria Mosque, has been chosen to represent both the National Broadcasting Company Artists Service and Radio-Keith-Orpheum Private Entertainment Bureau in Western Pennsylvania, Eastern Ohio and West Virginia.

Mr. Connelly

Mr. Connelly has established a bureau of public relations and publicity, and also a bureau of entertainment for banquets, clubs and social affairs. He is personally directing the work of both the bureaus from an office in the Farmers Bank Building.

For many years Mr. Connelly was an active newspaper writer and editor and subsequently general manager of the Harry Davis Enterprises Company and vice president and general manager of the Harris Amusement Companies. He has been identified with many public movements of importance in Allegheny County in the last 20 years, and has had a wide and varied experience in journalism, in research and in public relations.

Hebrew Institute To Hold Exercises

The eighth annual commencement exercises of the Hebrew Institute of Pittsburgh will be held tonight in the Y. M. & W. H. A., Bellefield avenue. The event will mark the first graduation from the teachers' training school of the institute. Diplomas will also be awarded to the graduates of the Institute's elementary school and high school classes.

Veterans' Loan Aid Offices

General headquarters where ex-soldiers can apply in daytime for information, necessary forms and assistance on applying for loans, with office hours, follows:

DOWNTOWN.

The Sun-Telegraph—Downtown office, Fifth avenue and Market street, 9 a. m. to 5:30 p. m.; Clyde Hartzell, Allegheny County Executive Committee, American Legion, in charge.

Allegheny County Council, V. F. W., 314 Plaza Building, 8:30 a. m. to 5 p. m.; Charles R. Haley in charge.

"40-8" Society—403 McCance building, Smithfield street and Liberty avenue, 10 a. m. to 5 p. m. Chef de Gare, Salvatore Cancelliere.

EAST LIBERTY.

Veteran Bureau Regional Office, 5118 Penn avenue, 8:30 a. m. to 5 p. m.

3 Outings Planned By Audubon Society

Three Sunday afternoon outings have been announced for March by the Audubon Society of Western Pennsylvania. The group will meet at Logan's Ferry and walk about six miles. According to officials of the club, they expect to see bluebirds and robins. All members will bring their lunches.

Other trips have been planned for March 15, when the group will go to Power's Run, and March 22, when they will visit Gibsonia.

Mrs. Cushing to Talk At Masaryk Dinner

Mrs. Stella M. Cushing, lecturer, will speak at the anniversary Masaryk dinner to be given by the John Kollar Club, of the University of Pittsburgh, at the Schenley Hotel March 8.

Mrs. Cushing will appear in Czechoslovakian costume and will discuss folklore of that land.

HOW TO GET BONUS LOANS

Veterans can obtain bonus loan application forms, information and assistance in filling out blanks from the Veterans' Bureau Regional Office, 5118 Penn avenue (telephone number, Montrose 7381), but it is suggested that in order to speed work applicants apply to the Sun-Telegraph downtown office, Fifth avenue and Market street; Veterans of Foreign Wars Bureau, 314 Plaza Building; "40-8" Society, 403 McCance Build., Smithfield street and Liberty avenue; the American Red Cross, Chamber of Commerce Building, or neighborhood post headquarters of the Veterans of Foreign Wars and American Legion.

Following are steps to be taken by ex-soldiers seeking loans:

1. Go in person or write for a "Veteran's Note," form 1185 of the Veterans' Bureau, from any of the agencies listed above. Mention if a previous loan had been obtained and where.

2. Sign the note and insert the number of your adjusted service certificate and home address in spaces indicated.

3. Have the "Certificate of Identification" on the note executed by a Postmaster, an officer of a veterans' organization or a notary public. This action is unnecessary if there has been a previous loan.

4. Hand or forward by registered mail the note to the Regional Veterans' Bureau office. Mailing is urged as the quickest method. If the application is for the first loan ever sought, note must be accompanied by the bonus certificate as collateral security. If previous loans have been granted, the bureau continues to retain the certificate, and application must be made either to the regional office which granted the previous loan or to the Central Office, Veterans' Bureau in Washington.

5. Needy veterans will receive their checks earlier if more fortunate comrades delay their applications a little.

Y TO SPONSOR PITT INSTITUTE

The World Educational Institute will open Wednesday, to run through Friday, at the University of Pittsburgh. It is sponsored by the Young Men's and Young Women's Christian Associations at the university.

Speakers will include Kalidas Nag, lecturer in art and archaeology and history at the University of Calcutta; William Pickens, of the Association for the Advancement of Colored People; Charles Hurrey, of the World Student Christian Federation; Paul Harris, Jr., of the National Council for the Prevention of War; Dr. Samuel H. Goldenson, of Rodef Shalom Temple; Jack Evans, personnel director, and Miss Kathryn Johnston, of New York City.

The Wednesday program will include a talk on "Where Do Religion and Social Issues Touch?" and one on industrial problems, by Evans. Speakers on Thursday will include Harris, who will speak on "International Relations"; Hurrey, whose subject will be "Student Life Around the World," and Dr. Goldenson. On Friday, Pickens will speak on "Race Relationships," and Miss Johnston on personnel work.

Institute Organist Will Offer Recital

Earl B. Collins, member of the faculty of Pittsburgh Musical Institute and organist and choir director of the Bellefield Presbyterian Church, will present a recital Tuesday night in the institute's recital rooms. He will be assisted by Viola Byrgerson, contralto, and Marian Bollinger, accompanist. The program is as follows:

Organ:
Prelude .... Samazeulih
Pastorale, Recitative et Corale .... Karg-Elert
Ariel .... Bonnet
Carillon Sortie .... Mulet
Aria:
Farewell, Ye Forests, "Jeanne d'Arc" .... Tschaikovsky
Organ:
Prelude .... Clerambault
Choral Prelude (Lord, Hear the Voice of My Complaint) Bach
Soeur Monique .... Couperin
Choral in A minor Cesar Franck
Vocal:
Oh Come to Me ...... Balakirev
At the Ball ...... Tschaikovsky
The Hills of Gruzia .. Mednikoff
Why? .... Tschaikovsky
Organ:
Ave Maris Stella of the Nova Scotia Fishing Fleet .... Harvey Gaul
The Squirrel .... Weaver
Dreams .... Hugh McAmis
Scherzo .... Dethier

Buy your used car now. See today's Classified Ads.

After You Have Learned to Play the Piano
You will need all kinds of music and advanced lesson books. The best place to buy them is at
VOLKWEIN'S
632 Liberty Avenue
Everything in Music and Musical Instruments

TIME TO BUY
See the Used Car Bargains offered in today's
Sun-Telegraph Classified Ads

WET BILL DIES IN NEW MEXICO

SANTE FE, N. M., March 7.—(AP.)—A combination of dry senators and modificationists who did not believe in the solution offered, killed the proposed New Mexico liquor dispensary act today by a vote of 14 to 8 after an hour-and-half debate.

Senators Charles Huchinson and George Remley, authors of the measure, took the position that state manufacture of liquor is not prohibited by the Eighteenth Amendment.

They said the bill included many features similar to John J. Raskob's proposal to the democratic national executive committee, although Raskob seeks to permit state control of liquor by constitutional amendment.

Senator J. H. Mullis, Democrat, spokesman for the drys, contended that the dispensary system would create more bootlegging.

The bill would have provided for state manufacture and sale of liquor through a commission.

TWO RECITALS SET FOR SUNDAY

Free organ recitals will be presented this afternoon in the North Side and Oakland Carnegie Music Halls. At the North Side Hall, Dr. Caspar Koch will present the following program at 3 p. m.:

Overture to Zampa .... Herold
Serenade .... Haydn-Koch
Scherzo .... Bossi
Soprano Solos—
(a) Au Printemps ...... Gounod
(b) Jewel Song ...... Gounod
Dance of the Reed Pipes .... Tschaikovsky
Variations on "Death and the Maiden" .... Schubert
Gavot .... Martini
Soprano Solos—
(a) Ruza i ljubica .... Zajc
(b) Skoro ce i zadni ciklame .... Cepinski
(c) Hiid u kolo .... Zajc
Marche Champetre .... Boex

Dr. Charles Heinroth will present the following program at 4 p. m. in the Oakland Music Hall:

Overture to "Raymond" .. Thomas
La Cygne (The Swan) .... Saint-Saens
Invitation to the Dance .... Weber
Allegro, First Movement from Septet, Op. 20 .... Beethoven
1. Adagio, Allegro, Con Brio.
Prelude in F Sharp .... Chopin
Intermezzo from Orchestral Suite, Op. 13 ...... Tchaikovsky
Spring Song .... Hollins
Prelude and Fugue on B-A-C-H .... Liszt

Benefit Arranged By Jewish Fund

A benefit program has been announced by the Jewish National Fund, to be held next Sunday night in the new Schenley Theater. Miss Rosalind Krakover, of Pittsburgh, member of the Albertina Rasch Ballet, will appear as one of the feature artists. Mrs. Bess English, dramatic vocalist, will sing several numbers. Mrs. Frank Rubenstein is chairman of the benefit.

Recital Arranged By Henry Harris

Henry Harris, pianist, will present the following recital Wednesday night in the Y. M. & W. H. A., Bellefield avenue:

Concerto .... Marcello (1686-1739)
Rhopsodie in E Flat Major .... Brahms
Intermezzo in C Major ... Brahms
Sonata .... Liszt
Jeux d'eau .... Ravel
Sonata .... Miaskowski (1881)
Etude E Major .... Chopin
Nocturne G Major .... Chopin
Polonaise A Flat Major ... Chopin

Altoona Payroll Of P. R. Grows

J. E. Corn, manager of the Altoona Credit Bureau, has just advised J. R. Truesdale, secretary of the Retail Credit Men's Association of Pittsburgh, that the last Pennsylvania Railroad payroll in Altoona was the largest since 1929. He also advised Mr. Truesdale that the Pennsylvania Railroad is preparing for increased business.

At the monthly dinner meeting of the Pittsburgh Credit Men's Association, to be held tomorrow night in the Downtown Y. M. C. A., the speaker will be A. B. Buckeridge, former manager here of the merchant-owned Credit Bureau, Inc., now of New York.

100 YEARS AGO . . .

John H. Mellor founded the "House of Mellor" and laid down principles which have won the confidence and unbiased commendation of an ever increasing number of patrons since the very beginning in February of 1831. When a firm has been operating in a given field of endeavor, continuously, for a century, it has some unusually sound business principle actuating its personnel, and underlying its operations. This principle, established by the founder was that every instrument placed on the market by his organization was to be sold on honor and not on advertising matter.

In Honor of Our One Hundredth Anniversary
We Are Inaugurating a Sale of the World's Most Famous Pianos.
These Instruments Will Be Offered at Prices Never Before Heard of.

This is not a catch-penny ad, but we feel that we owe it to the Public, who have upheld and patronized us through all these years to make an exception of our one-price policy and offer our stock at unheard-of prices.

STECK VOSE MELLOR
KRAKAUER CHAUNCEY
DUO-ART REPRODUCING PIANOS

Prices that we might mention in this advertisement would be meaningless without seeing our instruments so we invite you to inspect our Pianos and secure the Special Prices we are offering on our 100th Anniversary.

Mellor's
604 Wood St.

Music brings sunshine and happiness into the home.

Buy a PIANO, and, above all, see that it is used some every day. The beneficial influences of harmonious musical vibrations in the home are manifold.

The beautiful Home Culture GULBRANSEN Small Grand, with its golden, rich, resonant tone, is an outstanding value at
$565
Gulbransen Minuet Uprights Priced as Low as $295
Bargains in Used Pianos
$450 Kimball, walnut case, resonant tone, splendid condition ... $75
$650 Schumann Baby Grand—mahogany, very little used ... $195
$500 Kleber Player Piano—the entire family can play it ... $95
Easy Terms Arranged
HOFFMANN'S MUSIC HOUSE
537 Wood Street

Give Your Child a Musical Education
Why not RENT a piano—with the privilege of buying it later?
UPRIGHTS
$3, $4 & $5 Per Month
GRANDS
$8, $10 & $15 Per Month
LECHNER & SCHOENBERGER ...COMPANY...
ATlantic 5340 631 LIBERTY AVE.

The World's Best Pianos
The Name KURTZMANN On Your Piano
—marks you as a person of discrimination and marks your home as a home of culture.
There are no substitutes for the Kurtzmann in glory of tone, beauty of model or honesty of construction. No piano that is "just as good."
Kurtzmanns . . . in Uprights, Players, Grands and Reproducers . . . priced at
$500 up
CONVENIENT TERMS
BARGAINS
$1050 Kurtzmann Grand, slightly used $585
$1250 Chickering Grand, slightly used $495
Knabe Grand, beautiful, fine condition $395
$650 Chickering Upright, almost new $235
$10 DOWN
SCHROEDER'S
820 LIBERTY AVENUE, PITTSBURGH

Since 1883
Everett
Grand Pianofortes
Whether considered from the standpoint of case design, depth and purity of tone quality or finally their moderate retail price Everett Grand Pianos positively represent the greatest value in a quality piano on the market today
Sold on convenient terms
Your old Piano in Trade
Frederick's
PIANO SALON
525-529 PENN AVENUE
913-15 LIBERTY AVE.

COUNTY OPENS FIVE STATIONS TO AID JOBLESS

Emergency Board Speeds Work of Relief; More Than 1,100 Men Now Employed

The Allegheny County Emergency Association will open five stations for registration of unemployment in Pittsburgh tomorrow at 10 a. m.

Maj. Philip Mathews, director of the association, today listed the following places for registration:

Jones & Laughlin Steel Corporation, Twenty-seventh and Carson streets.

State Employment Bureau branch at 622 Grant street.

Irene Kaufmann Settlement branch at 1835 Center avenue.

North Side Chamber of Commerce branch at 715 Northwest Diamond street.

East Liberty Chamber of Commerce branch at 131 Collins avenue.

OTHER STATIONS

Additional registration stations will be opened in other parts of the city within a few days, according to Maj. Mathews. Similar stations will be provided throughout the county as the county work program gets under way.

These stations will be open daily from 10 a. m. to 4 p. m. Unemployed may obtain registration blanks which are to be filled out by them and signed by their last employers and returned to the registration stations from which [illegible] obtained.

Names of more than 1,100 men, who have received work through the Pittsburgh plan, will be taken from the lists of the various relief agencies, Maj. Mathews said. When these lists are exhausted, the persons registering at employment stations will be assigned to jobs.

CITY AIDS WORK

Edward G. Lang, director Department of Public Works, said that every person employed on city emergency work is a resident of Pittsburgh. He explained that their records are checked before they are given work.

A motion picture, "The Pittsburgh Plan," made under supervision of the publicity committee of the relief association, will be shown in 11 Pittsburgh theaters, starting tomorrow. It shows the various steps in the creation and function of the Pittsburgh Plan.

In addition, eight radio talks will be made during the week in support of the plan. The Brookline Board of Trade and the Mothers' Club of Carrick have added their indorsement of the relief measure.

GANDHI URGES UNITY IN INDIA

NEW DELHI, India, March 7.—(AP.)—Mahatma Gandhi's recent settlement with the Viceroy of India will have little value unless it is supplemented by Hindu-Moslem unity, the most serious problem in Indian politics now, he told a huge crowd of his followers today. He said:

> **"There is no use of our going to the second round table conference unless we can achieve real harmony between these two great branches of the Indian family."**

If the terms of the truce with the Viceroy are not acceptable to the great body of Nationalists, said Gandhi, the party meeting in congress at Karachi may vote non-confidence in its working committee and run the party with another board of advisers.

Referring to the boycott of British goods, the Mahatma said such a campaign as was effectively employed as a political weapon during the civil disobedience movement could not be used under the terms of the new agreement. He added:

> **"But, boycott of foreign cloth is a national duty and can not under any circumstances be relaxed."**

The mahatma spent an hour with the Viceroy today, and tomorrow he will leave for Ahmadabad.

Funeral Escort Injured by Auto

While escorting a funeral procession, Motorcycle Patrolman Frank Smeltz, of Patton Township, was knocked from his machine and seriously injured, yesterday. Jack Harvey, of Arch street, McKeesport, driver of the machine, told police he had pulled around a car in front of him and had not noticed the officer.

PLAYS LEAD

PASSION PLAY — Miss Dorothy Goldstrom, playing Veronica in "Veronica's Veil," Mercy Hospital benefit Passion Play to be given each Tuesday, Thursday and Saturday evening during the Lenten season at St. Michael's Church, Eighteenth and Pius streets.

SNOWDEN ILL, NOT IN DANGER

LONDON, March 7.—(AP.)—While some anxiety was caused today by the announcement that Philip Snowden, chancellor of the exchequer, probably would be confined to his home by illness for several weeks, the heartening news came that Mrs. Snowden had recovered from an attack of influenza and was, as usual, taking care of the frail little man who is one of the outstanding personalities of the labor government.

Mrs. Snowden, who is her husband's political aid as well as his nurse, was the authority for the statement tonight that there was no danger that his illness would interfere with the budget day proceedings in Parliament, scheduled for April 14.

The Snowdens are at their country home and the Chancellor probably will be confined to his room for several weeks with a form of internal inflammation which is painful but not serious.

Sues for $50,000 In False Arrest

A. C. Byers, of Turtle Creek, asked $50,000 damages for false arrest in a suit against Edward J. Meley, of Turtle Creek, filed in Common Pleas Court. Byers alleged that Meley maliciously accused him of receiving stolen goods and caused his arrest June 9 last. Byers was held for court by Justice of the Peace Ralph Seneff, of Turtle Creek, and on September 23 last was acquitted in Criminal Court, the suit averred.

Byers claimed his good reputation has been injured, that he has suffered humiliation and disgrace and impairment of health as a result.

Lecture to Be Given On Fossil Hunting

An illustrated lecture, "Reminiscences of a Fossil Hunter," was to be given today by O. A. Peterson at Carnegie Museum at 2:15 p. m. Mr. Peterson has hunted fossil in Patagonia and various western cities.

DANDRUFF

LUCKY TIGER, world's largest seller at Druggists, Barbers and Beauty Parlors. A Proven Germicide. Corrects dandruff and scalp irritations. Safe for adults, children. Guaranteed

LUCKY TIGER

A SENSATION

Most Startling Offer In Our History!

FIVE DAYS MORE

$15 Set of TEETH

Red Rubber Base, With Natural Pink Front. This Week Only, $7.50

$7.50

$25 STAYTITE TEETH $12.50

A beautiful imported maroon base. This week only

TEETH EXTRACTED WITHOUT PAIN As Low As 50c

Dr. HYMAN DENTISTS 2nd FLOOR

Open Evenings On Mon., Wed and Sat. Until 9
Other Days Till 6

540 Smithfield St.

LOOK FOR THE NO.—540

Peterson to Give Fossil Hunt Talk

O. A. Peterson who has collected many of the fossils on exhibition at Carnegie Museum, will give an illustrated lecture, "Reminiscences of a Fossil Hunter," at 2:15 p. m. today, in Carnegie Music Hall.

Parents, Teachers Hear Talk on Child

Discussing modern child training, the Rev. Basil A. Murray will speak tomorrow night on "Honesty and Truthfulness in Children" at the meeting of the Perrysville Parent-Teacher Association in the school building.

ROSENBAUM'S

Sixth, Liberty & Penn ATlantic 1500

Beauty Salon

Specials

SHAMPOO and Henna Rinse........$1.50
Shampoo and Marcel Wave.........$1.25
Shampoo and Finger Wave.........$1.25
Peggy Sage Manicure..............75c
—with Hand Massage...............$1.00

—ROSENBAUM'S, SEVENTH FLOOR

Home Owners! Landlords! Values Extraordinary!

Wall Paper 16c

. . . This group features many beautiful patterns for every room in your home, 30-inch plastic, and 18-inch figured effects, (Sold only with binders to match.)

12c Papers 7½c
Snappy colorings, new designs, ideal for most any room. Sold with matching binder.

20c Papers 12½c
For bedrooms, living rooms, dining rooms and halls. Choice of patterns.

55c Papers 39c
Including modern tapestry patterns, ink engraved, etc. Choice of new designs.

8c Papers 2½c
New floral, block, granite and allover patterns. Sold only with bands to match.

—ROSENBAUM'S, EIGHTH FLOOR

Take Doctor's Advice for a Quick Gain in Health

Dr. William W. Kern (M. D.) of Philadelphia, is one of a long list of retained physicians who have tried Flaxolyn and know it to be a remarkable health preparation.

Dr. Kern Says There Is Nothing Better Than This Natural Formula for Tired-out, Run-down People

If your nerves are "on edge" and you feel depressed and tired-out; if you suffer from vague aches and pains, or indigestion that upsets you and makes you miserable; if gas, bloating, belching, dizziness, headaches and other similar disturbances tax your temper and your energy, find the true cause and correct it!

Often a run-down condition is brought on by neglected constipation; the liver fails to secrete its full two pints of bile daily; the kidneys need a little help; the appetite needs sharpening. FLAXOLYN CAN HELP YOU.

Thousands upon thousands of men and women—many right here—find in Flaxolyn the very thing they need for improved health—unimpaired vitality and energy—restful sleep—and that clear smooth skin, radiant complexion and sparkling eyes that bespeak good health.

"The action of Flaxolyn," says Dr. Kern, "is to speed up the work of certain sluggish internal organs, to activate the digestive juices and to cleanse the intestinal tract. For these purposes Flaxolyn is far superior to any other preparation I know."

Chemists may seek to imitate Flaxolyn—but don't be fooled. The secret of Flaxolyn lies in its peculiar combination and balance of Nature's choicest herbs.

Tear out this clipping. Hand it to the druggist, together with your deposit covering the small cost of a bottle of Flaxolyn. If you yourself are not convinced that Flaxolyn has done you good by the sixth spoonful, return the partly-filled bottle and get your money back!

NATURE'S GREAT MEDICINE

FLAXOLYN

ROSENBAUM'S BASEMENT

Now In Progress

15th Celebration Sale

Savings For The Whole Family

AN OUTSTANDING COAT EVENT!

FASHION....Plus.... VALUE!

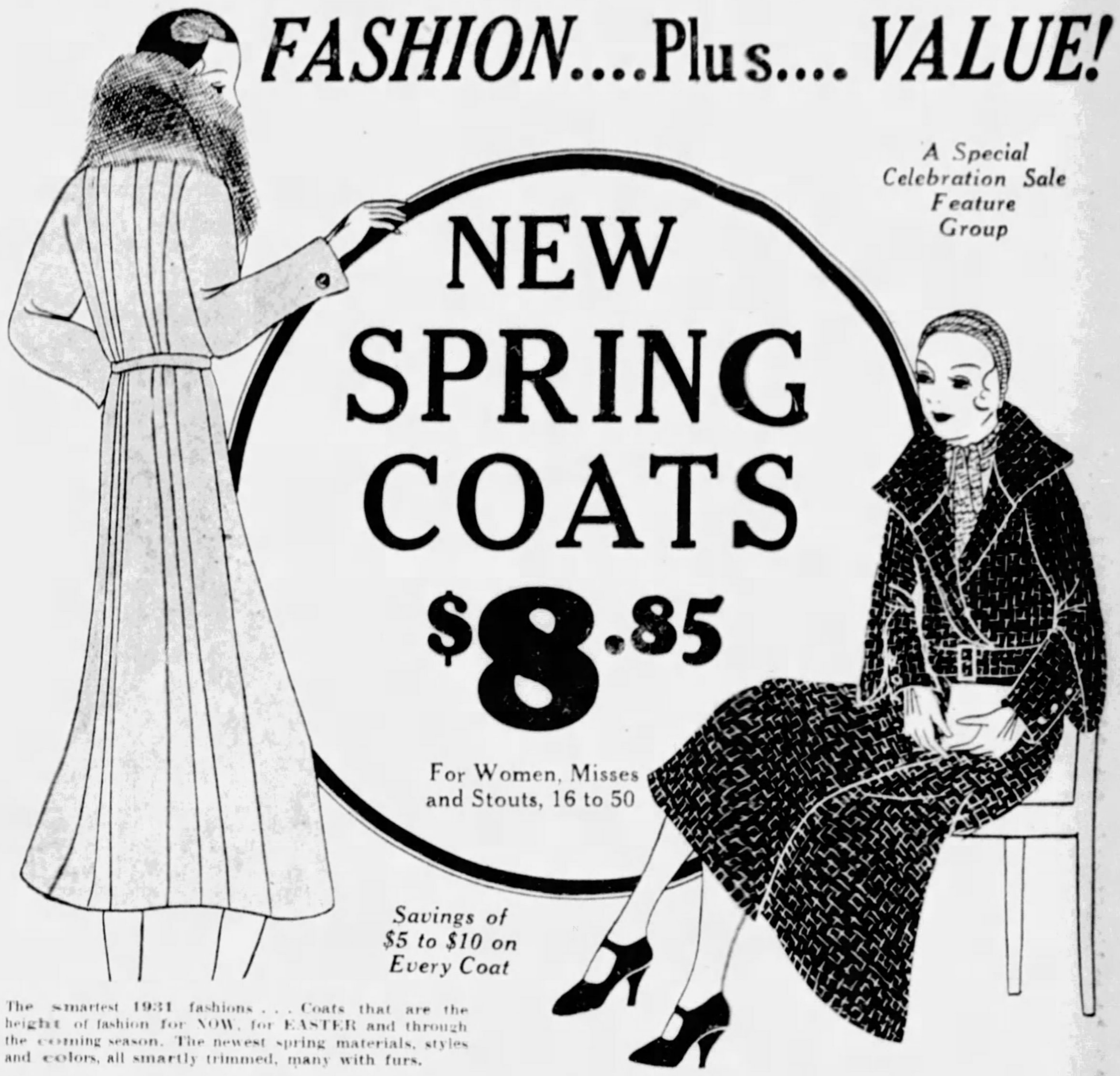

A Special Celebration Sale Feature Group

NEW SPRING COATS

$8.85

For Women, Misses and Stouts, 16 to 50

Savings of $5 to $10 on Every Coat

The smartest 1931 fashions . . . Coats that are the height of fashion for NOW, for EASTER and through the coming season. The newest spring materials, styles and colors, all smartly trimmed, many with furs.

A Special Group of

New Spring Hats

For Women and Matrons

Specially Designed Models for Women and Matrons—Also Large Headsizes

$2.95

You can scarcely imagine such SMART hats at this low price. The are the newest straws for spring . . . viscas, baku, lacey, hair hats, braids and novelties. Black hats that rank first in fashion, followed by brown, blues, and tans, all the best colors for spring.

—ROSENBAUM'S BASEMENT

Celebration Sale Brings New

PRINT DRESSES

$3.85

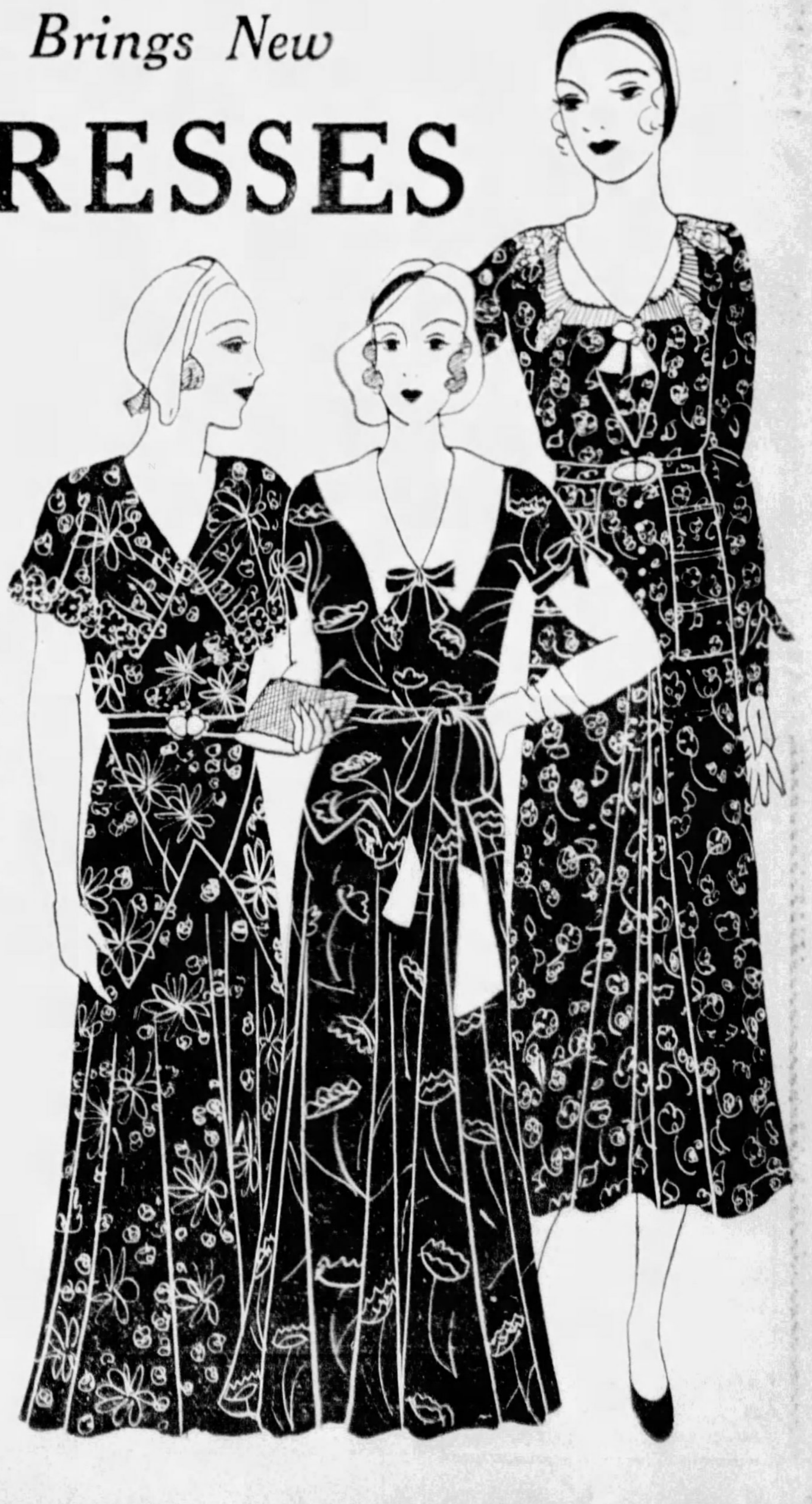

If you've planned to buy a new print frock in vivid Spring colorings . . . then be sure to see this marvelous array of dresses. You'll wonder how we can afford to offer frocks of such unvarying chic at such a low price. Newest Print Patterns on black, brown, navy and green backgrounds.

Among the Smart Styles You'll Note

Boleros
Two-Piece Frocks
Peplums
Brief Sleeves
Surplice Effects
Circular Skirts
Cowl Necklines
Lace Yokes
Contrasting Yokes
Many Others

Sizes for Everyone

Misses' 14 to 20—Women's 36 to 42—
Stouts' 44 to 50

RICH FAVORED IN BLUE LAW, FOE CHARGES

Musmanno, in Radio Talk, Explains Bill Asking State-Wide Referendum

Representative M. A. Musmanno charged that the Sunday Blue Law of 1794 is unjust in that the wealthy are unaffected by its provisions, in explaining his Sunday observance local option bill which will have a public hearing in Harrisburg March 17, in a radio address over station WCAE last night.

Under the provisions of Musmanno's bill a state-wide referendum would be held in November of this year. The voters would then determine what sports are desired and whether admission fees to entertainments shall be charged.

'NOTHING COMPULSORY'

Musmanno said:

"This legislative measure provides for nothing compulsory. I cannot state too emphatically that there is nothing about my bill which should cause religionists and church-going people any concern.

"Under my bill sports and entertainment will not be legalized until after 2 p. m., Sundays. In this way there can be no conflict with morning church services."

He maintained that relaxation and recreation on Sundays are not contrary to the religious spirit of the day, saying:

"To forbid play, especially among the young people, is to enforce idleness, and the enforcement of idleness is but one step removed from promoting of evil."

According to Representative Musmanno, Sunday sports and entertainment will help correct the unemployment situation by creating new jobs.

'NEED OUTDOOR SPORTS'

He pointed out that in 1794 everybody worked outdoors six days a week and didn't need recreation and amusement on Sunday. But now, most people work indoors and for reasons of health alone they should be permitted to enjoy outdoor sports.

Musmanno concluded that:

"Even if I personally believed that this law should not be changed, I would still advocate my bill, because it simply provides that the people shall determine the issue for themselves."

Stephan to Address Morningside P.-T. A.

Elmer A. Stephan, director of the art department of Pittsburgh public schools, will speak at the regular monthly meeting of the Morningside Parent-Teacher Association Thursday evening. Following the address, a demonstration of modern methods in food preservation and a reading by Miss Helen Burke will be given.

A group discussion on "Parent Problems and How to Meet Them," led by Mrs. J. Fredrik Virgin, chairman of the Parent Education Committee, will precede the program.

WeatherOutlook For This Week

Weather outlook for the week beginning tomorrow:

Ohio Valley and Tennessee — Generally fair first part of week except snow flurries in extreme upper Ohio Valley Monday. Rain over south and rain or snow over north portion Wednesday or Thursday, probably continuing Friday in upper Ohio Valley. Temperature below normal first and latter part of week and somewhat warmer Wednesday or Thursday.

North and Middle Atlantic States: Snow or rain over north portion Monday, otherwise generally fair except rain or snow over south and probably snow over north portion Thursday or Friday; colder Monday with temperature below normal most of week. Somewhat warmer Thursday or Friday and colder again at end of week.

Region of Great Lakes: Local snows beginning of week and again about middle. Temperatures generally below normal.

CHILD AT PLAY KILLED BY AUTO

Pupils in the fifth grade of Whittier Public School today were mourning for their playmate, 10-year-old Phyllis Ferschins, of 231 Ulysses street, Mt. Washington.

Phyllis was playing hide and seek Friday night with a dozen young friends. As she ran across the street in search of her brother, Allen (Buddy) Ferschins, who was hiding behind a tree, an auto struck her.

Phyllis' mother, Mrs. Marie Ferschins, hurried to the accident and helped the driver, Frank McGettrick, of 227 Hallock street, rush her daughter to St. Joseph's Hospital. Phyllis was dead before they arrived.

McGettrick was ordered to post bond at the coroner's office.

Bond Club to Hear Railroad President

Mr. Sargent

Fred W. Sargent, president Chicago and Northwestern Railway Company, will address the Bond Club of Pittsburgh March 12, at a banquet in the William Penn Hotel. Harrison M. Thomas is general chairman of the banquet committee which includes Kenneth M. Crane, Theodore F. Smith, M. M. Grubbs and Allen W. Thrasher.

Hebrew Institute To Present Play

The graduating elementary class of the Hebrew Institute of Pittsburgh will present a play, "Judah and Julius," at the eighth annual commencement exercises tonight in the Morris Kaufmann Memorial Auditorium of the Y. M. & W. H. A. Addresses will be made by Albert Schwartz, valedictorian; Beatrice Cohen and Miriam Trust, of the graduating class, and Abe Cohen, an alumnus.

Painless Sweet Air
EXTRACTIONS
ASLEEP OR AWAKE
50¢ Each TOOTH
YOUR MIRROR
May reveal neglected teeth but do not despair. Come in and get a free examination by Dr. Shor, Dental specialist and associates.
Bridge and Plate Work
Out With Old Teeth!
It will also mean improved health as well as looks.
Teeth cleaned. Gold Fillings, Gold Inlays, Silver Fillings, Porcelain Fillings inserted almost painlessly. Broken plates repaired while you wait. Old and loose plates relined and made to fit tight and look like new.
DR. SHOR MAKES PAYMENTS EASY
DR. SHOR
146 SIXTH STREET
COR. OF PENN PITTSBURGH, PA.
Sweet Air Registered in U. S. Patent Office
Come in Any Time. Open Daily, 9 A. M. to 9 P. M.
Special Attention to Children
PAINLESS SWEET AIR
EXTRACTIONS—ASLEEP OR AWAKE
SHORLITE
50c EACH TOOTH (Be Sure You Are in Dr. Shor's Office)

Would You Like to Get Rid of Your
STOMACH
TROUBLE?
If you are suffering from Stomach Ulcers, Gastritis, Acidosis, Indigestion, Sour Stomach or any other form of stomach disturbances, tear out this advertisement and send it AT ONCE, with your name and address. We will send you, FREE OF CHARGE, interesting booklet, amazing testimonial letters from former sufferers and a $1,000.00 REWARD offer guaranteeing the truth of these letters.
UDGA COMPANY 771 Dakota Bldg., St. Paul, Minn.
My name is ____________
My address ____________
City and

FRANK & SEDER BASEMENT

Tomorrow! Again the Impossible! At 9 A. M.
18000 Pairs
Full-Fashioned Pure Thread
Silk Hose
59¢
Colors:
Tanblush
Tendresse
Dusk Grey
Gunmetal
Putty Beige
Reve, etc.
Over 9,000 Pairs Are First Quality!
A sale that will make history! All the hosiery have the narrow French heel and foot, picot and plain tops. Be thrifty—buy at least six pairs! Sizes 8½ to 10.
Genuine Grenadines!
All-Over Pure Silks!
Silk Foot, Picot Top!
Chiffon & Service Weights!
Actual $1 to $1.95 Values!
Mail Orders Filled
COLORS ....
MATERIALS ....
SIZES ....
Frank & Seder—Basement—Hosiery Dept.
Phone Orders Taken All Day Monday!

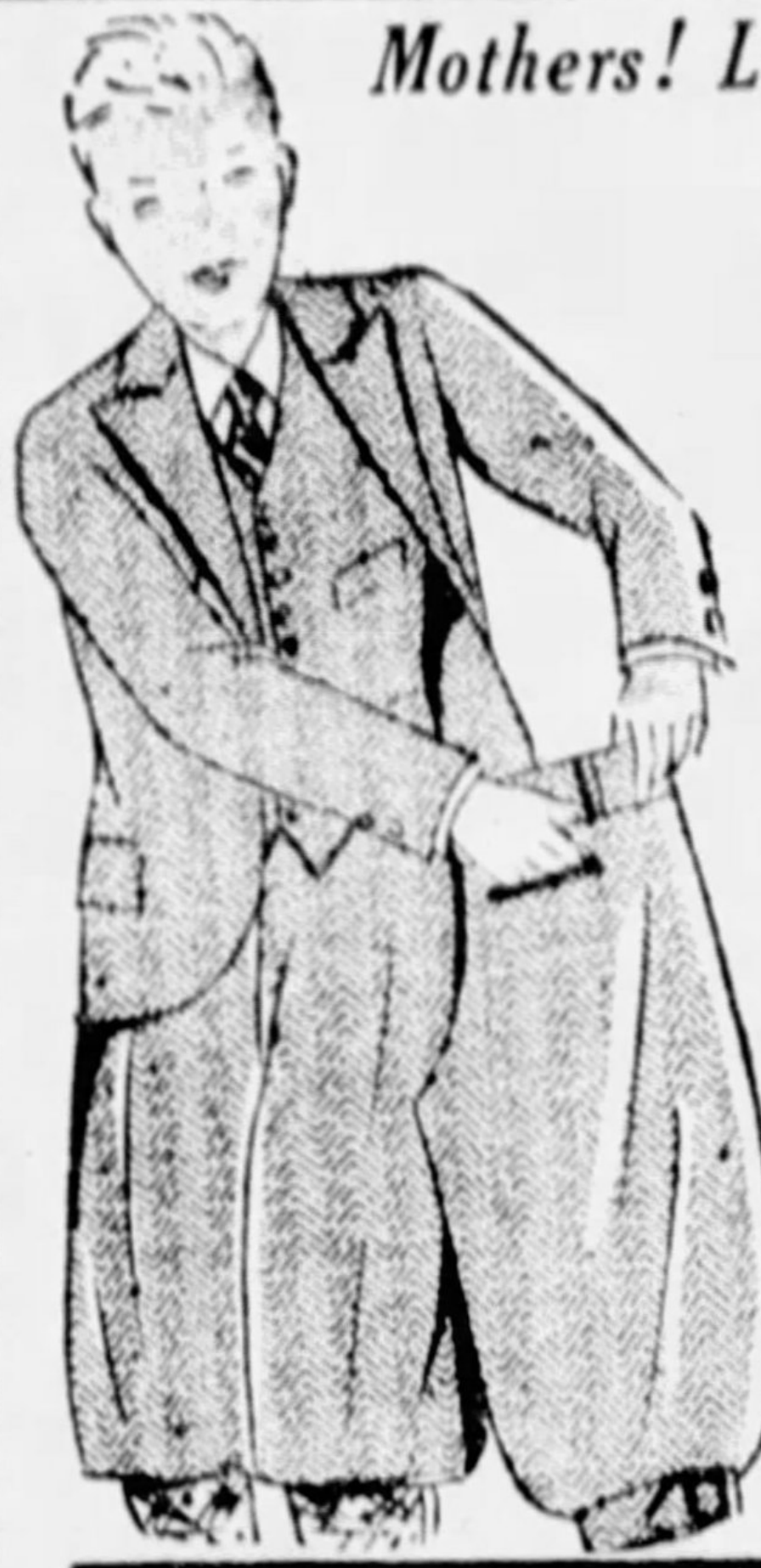

Mothers! Look! Outstanding Basement Feature!
Boys' Spring SUITS!
$4.95 Values!
Tailored of long-wearing wool mixtures. With two pairs of lined knickers! Choose from the latest single-breasted models. Scores of the very newest styles and colorings. Sizes 7 to 15.
$3.95
Boys' Dress Shirts
Guaranteed fast colors! New patterns; cut full. All sizes 8 to 14.
55c
Boys' Elastic Pants
Elastic top and bottom pants. Sizes 8 to 15. Also boys' long pants with cuffs.
$1
Frank & Seder—Bargain Basement

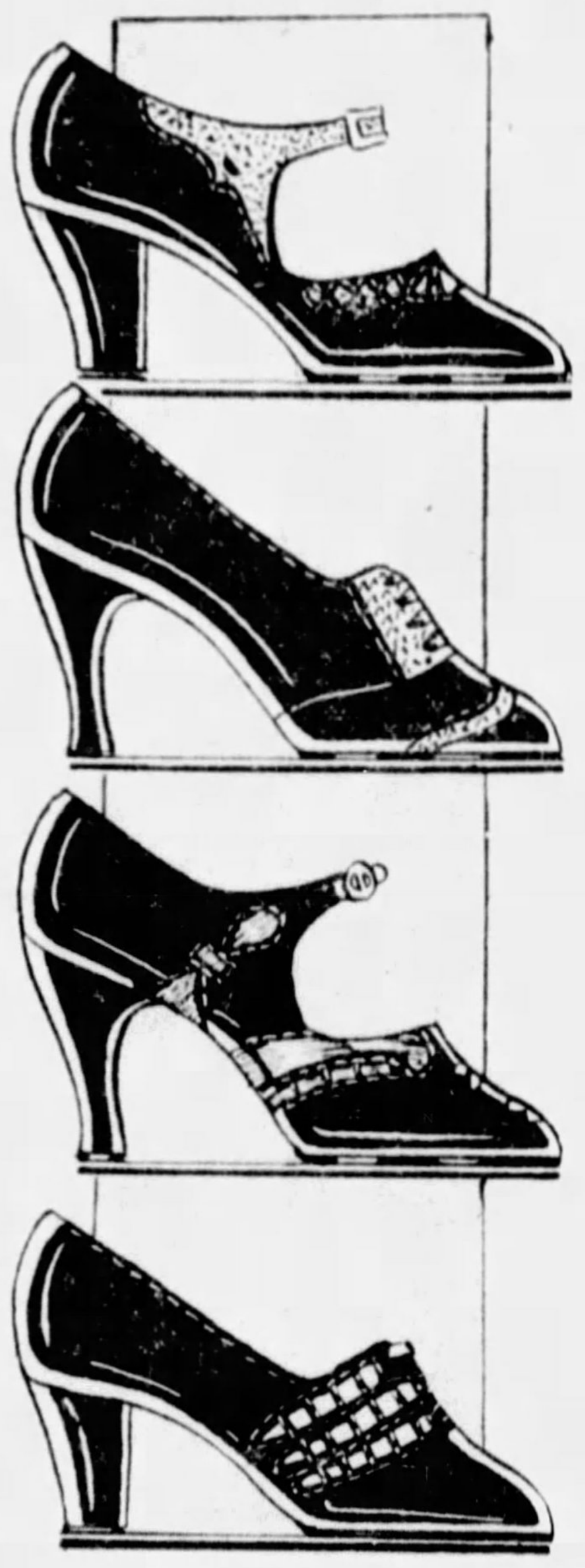

Remarkable Purchase Brings Great Savings!
Women's New SHOES!
Regular $3 Values!
$1.49
Smart Styles! New Styles!
The season's outstanding value-giving event! Choose from new Pumps, Straps, Ties, Step-ins and Oxfords. Latest Spring leathers. All wanted heel heights. Truly a splendid opportunity to buy several pairs at great savings!
Sizes 2½ to 8
Extra! 300 Pairs Women's
Arch Shoes
$3 Values!
Satin, patents, black and brown kid. Straps, ties and oxfords. Sizes 3 to 8.
$1.49
Misses' & Child's Oxfords
Real $1.95 Values!
Oxfords and straps in patents, black and tan leathers; with leather or pancrom soles and rubber heels.
$1.09
Also Sport Oxfords
Included in the lot are heavy crepe sole sport oxfords that are worth $1.95 pair! Very greatly underpriced!
Frank & Seder—Basement Annex

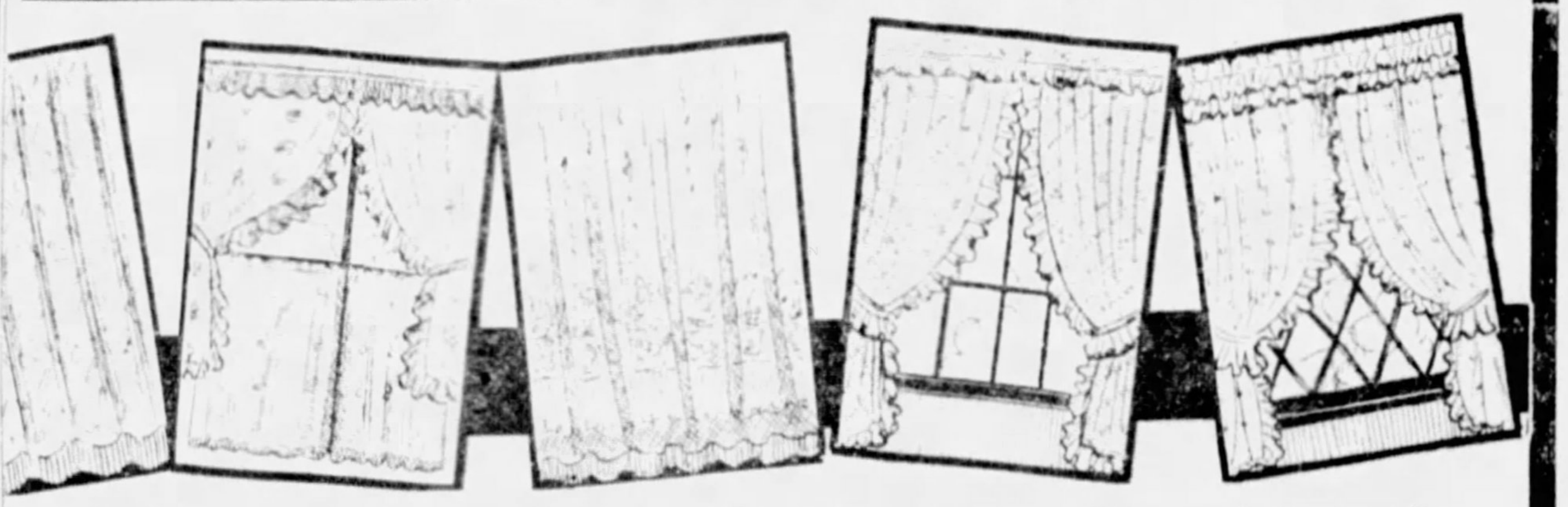

Tremendous Purchase in Time for Spring Housecleaning!
SALE! CURTAINS
Over 1,800 Pairs—Made to Sell From $1.39 to $2.98
5-Piece sets, Priscilla, Tailored and Criss-Cross Curtains, Cottage Sets, Rayon and Lace Panels. All newest styles. 2¼ yards long.
F. & S.—Basement Annex
86c
French Marquisette, Grenadine, Hard Twisted Voiles and Rayon materials. Colored figures of green, gold, rose, blue and orchid.
F. & S.—Basement Annex

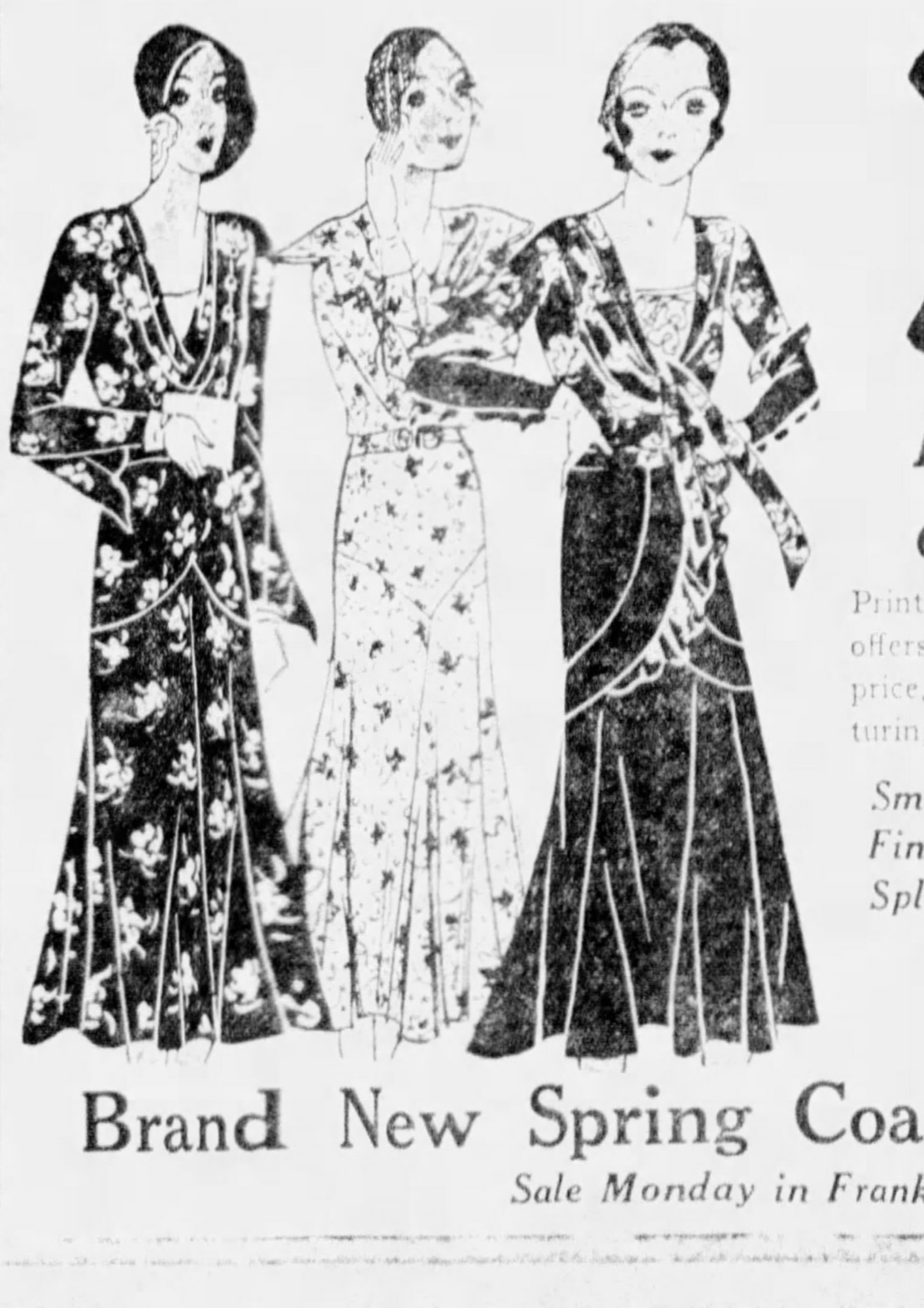

"3 FOR 1" DRESS SALE
SILK PRINT DRESSES
3 for $11
Featuring Smart New Prints on Light and Dark Grounds!
Prints are the newest rage for Spring and this choice selection offers you the smartest dresses you've seen in many a day at this price. Included are hundreds of high-grade flat crepe dresses. Featuring the very newest styles for every occasion—colors galore.
Smartest New Styles!
Fine Quality Materials!
Splendid Workmanship!
Choose Any 3 Colors!
Choose Any 3 Styles!
Choose Any 3 Sizes!
Sizes FOR MISSES 14 to 36
FOR WOMEN 38 to 50
Brand New Spring Coats, Specially Priced, $16
Sale Monday in Frank & Seder—Sub-Basement

Sensational Infants' Wear Bargains!
Tots' Panty Dresses
Up to $1.50 Values!
Smart prints, broadcloths and novelty materials in checks, figures, etc. All newest Spring colors and styles. Sizes 1 to 6 years in this excellent assortment.
69c
Babies' Sweaters
69c
Either slip-on or button front. Trimmed with pink or blue rosebuds. Light and dark colors. Sizes 24 to 30.
Basement
Babies' Kimonos, 4 for $1
Also gowns and gertrudes. Warm quality flannelette. Regularly 39c each. Pink and blue trimmed.
Basement
Babies' Diapers, 10 for $1
Good heavy quality flannelette. Sizes 27x27 and 30x30. Hemmed—ready for use.
Basement
Babies' 69c Dresses
Fine quality nainsook; lace and embroidery trimmed. Also gertrudes. Slightly irregular.
Basement
39c
Babies' 69c Blankets
Size 30x40 inches. Of warm quality materials, pink and blue blocks or solid colors.
Basement
39c
Girls' Combinations
39c
Also slips and bloomers. Of lustrous rayon; white, flesh and peach. All sizes. Actual 79c values.
Basement
Girls' Fine Slips
39c
Of good quality nainsook. Trimmed with laces and embroidery. Also gowns and pajamas. Sizes 3 to 14.
Basement
Brother & Sister Suits
Values to $1.50. Fine quality Jersey in new styles. All sizes 3 to 6 years.
Basement
69c
Babies' Ruben Shirts
Rayon mixed; double-breasted and button front styles. Also bands. Sizes 0 to 6.
Basement
19c
Frank & Seder—Basement Infants' Dept.

RENO RUSHING BILL TO REDUCE DIVORCE LIMIT

Six Weeks' Residence to Be Requirement; Fear Arkansas, Idaho Rivals.

RENO, Nev., March 7.—(AP.)—Faced with active competition from Hot Springs, Ark., and Boise, Ida., for its lucrative divorce business, Reno is preparing to turn out degrees severing marital bonds six weeks after the applicants arrive in this divorce capital.

Hotel proprietors, business men, resort owners and lawyers have no desire to shorten the stay of wealthy persons coming from New York and other eastern cities to seek divorce, but neither do they intend that the money spent by the unhappily wed shall slip away to Arkansas and Idaho.

All the influence that local interests can muster will be exerted toward winning the State Senate's approval of the six weeks' residence bill passed unanimously yesterday by the State House of Representatives. Favorable action in the Senate next week was predicted today by Reno lawyers.

BILL BEING RUSHED

The legislation was hastily drafted as the result of enactment of 90 day divorce laws in Arkansas and Idaho, which place those states on a par with the present residence requirements in Nevada.

Reno lawyers do not expect that divorces here will be increased to any extent by the six weeks law, but they do feel the proposed change will keep the maritally unrestful headed for Nevada.

The divorce business is valued at from two to three million dollars a year, by attorneys and business men. This includes attorneys' fees averaging probably $500 per client.

For the past two years there have been an average of 2,000 divorce cases filed each year, indicating there are approximately 600 divorce seekers here at all times.

IDAHO STANDS PAT

BOISE, Idaho, March 7.—(AP.)—If Idaho competes with Nevada's six weeks divorce proffer, it will have to be because of bigger and better mountains or some attraction besides the time limit.

Gov. C. Ben Ross isn't likely to call a special legislation session to permit the state to reduce further its residence requirements. He vetoed the 90-day bill and it passed over his veto.

MAY ABANDON GRETNA CAMP

HARRISBURG, March 8.—(INS.)—Possibility of the abandonment of Mt. Gretna as a training camp for the Pennsylvania National Guard, and establishment of a new camp at Indian Gap—a wild section bordering Lebanon and Dauphin counties—was being discussed here today after it became known the state military reservation committee will hold a meeting late this month to decide on the camp site.

A new site, it is understood, is being considered because the Mt. Gretna camp is too small for training all units of the state troops. Because of the proximity of houses and the short range, artillery units have not trained at Mt. Gretna since before the World War.

Options have been taken on land at Indian Gap, it was learned, where the terrain is suitable for artillery training.

The legislature in 1929 appropriated $300,000 and Gov. John S. Fisher named a commission to determine whether Mt. Gretna is large enough to accommodate National Guard units during their summer training.

Youth Gets $50 In Store Holdup

A well-dress youth is being sought by police as a result of his hold-up of a butcher shop owned by C. R. Cook, 2105 Perrysville avenue, North Side, last night. He stole $50. The young man, about 19, acording to Cook, entered the store, flourished his gun and helped himself to the contents of the cash register.

'Gob' Cyclist Killed In Race With Death

PHILADELPHIA, March 7.—(INS.)—A. S. Adams, a fireman attached to the U. S. destroyer O-1, was killed today, when the motorcycle on which he was speeding to the bedside of his dying wife in New Haven, Conn., crashed into a truck, near Trevose.

He was speeding 70 miles an hour when he passed park guards just before the tragedy. The driver of the truck was arrested.

(Advertisement)

PLEASANT RELIEF FROM CONSTIPATION

Shoulders droop under weight of years. Young, yet beauty has fled. Cheeks are sallow and drawn. Unsightly pimples. Keep your system clean and you keep the beauty of youth. Its energy. Its irresistible charm. Then life is not a failure.

Clogged bowels and inactive liver cause poisons to seep through the system. Health vanished and with it beauty and energy. Dr. Edwards Olive Tablets will help save you from this dark hour. For 20 years they have been prescribed in place of calomel to men and women seeking health and freedom from constipation. They act easily and smoothly. No dangerous griping. Take nightly before retiring. Results will amaze you.

Thousands of men and women would never be without Dr. Edwards Olive Tablets, a vegetable compound. Know them by their olive color. 15c, 30c and 60c. All druggists.

Jackie Coogan Wins $7,500 Weekly Pay In Movie Comeback

HOLLYWOOD, Cal., March 7.—(AP.)—Sixteen years old, possessor of a fortune he earned himself, and now a salary of $7,500 a week—poor Jackie Coogan!

Jacky and Mitzi Green, the little comedienne, were "too busy" to report in court yesterday to seek approval for their film contracts, and the necessary legal action was postponed. But that process is just a formality.

Jackie will get $7,500 and Mitzi, six years younger, a check for $625, each week for the time being anyway. Mitzi's contract calls for a gradual increase to a $1,250 weekly maximum.

The children of America by their patronage put Jackie Coogan back on the throne of stardom, which he twice deserted, once six years ago, and again after making two pictures at the age of 13. He came back last year to make his first talkie, "Tom Sawyer."

ENGINEERS IN SESSION HERE

The Middle Eastern District of the American Institute of Engineers will meet Wednesday, Thursday and Friday in Hotel William Penn.

Mr. Chubb

L. W. Chubb, director of research of the Westinghouse Electric and Manufacturing Company, will be a speaker. Engineers who gather here will compare notes, exchange ideas, review the progress of the past year and plan for the future. Chubb believes the visible result will be a continued advancement of engineering and development of greater, cheaper and more efficient power. He said the keynote of the convention would be to bring to the world speed with safety, comfort and ease by making possible cheaper and more efficient power.

Train Leaves Tracks, 275 Endangered

DETROIT, March 7.—(INS.)—One hundred and seventy-five passengers of a fast Chicago-to-New York Michigan Central train today were recounting their narrow escape from serious injury or possible death in a train wreck on the outskirts of the city here last night. The engineer and firemen were hurt, but not seriously. Running through an open switch, the locomotive left the rails and ploughed up the roadbed for more than 100 yards.

Prices on used cars will never be lower. Buy one now.

Discouraged?

Because you have failed to receive satisfactory service elsewhere is no proof that we cannot make you comfortable. Since 1887 we have pleased thousands in this, our native city—you should be no exception.

Sole owners C. S. Plate—light—thin—strong.

Porcelain fillings — crowns — removable bridges.

Extracting painless. Air or Gas, with Oxygen, or local anaesthetic.

URLING BROS.

DENTISTS

TWO OFFICES:

204 FIFTH AVENUE

Cor. Fifth Ave. and Market St.

6214 PENN AVENUE

Near Shady Avenue

Four Doctors Urling personally in charge.

(Advertisement)

HER LEG HEALED AFTER 16 YEARS

Mrs. J. D. Jackson, R. 1, Pineland, Texas, who was entirely healed of leg sores after suffering 16 years, urges all sufferers to write Dr. H. J. Whittier, 116-B Westport Bank Building, Kansas City, Mo., for his new free copyrighted book which explains a home treatment for leg sores, varicose ulcers, milk leg and varicose veins, that quickly stops the pain and heals. There is no cost or obligation.

No Indigestion!

He used to suffer after eating—but no more! He carries *quick* relief in his pocket. STUART'S DYSPEPSIA TABLETS. A pleasing combination of modern anti-acids: Calcium Carbonate (far superior to soda) Magnesium, and the like.

Hearty eaters—hard smokers—high livers find Stuart's Tablets indispensable for the relief of after-eating distresses.

Why have a sour stomach—or risk a bad breath? Use Stuart's Dyspepsia Tablets: one of them will neutralize 2½ times its weight of acid material in the stomach; they furnish the ideal and harmless remedy.

Make This Test!

Purchase a 25c, handy pocket tin of Stuart's Dyspepsia Tablets at your druggists', take after meals and note a relief and comfort you may not have known for years..

At All Drug Stores: 25c and 60c

'A Sweet Stomach for twenty five cents

STUART'S DYSPEPSIA TABLETS

FRANK & SEDER

Rayon Taffeta Bed Sets

$3.99

A $6.95 Value

Full Bed Size

The same quality that would sell regularly for $6.95! Exquisitely scalloped and shirred spreads with matching pillows to choose from (the popular French type). All pastel shades.

Frank & Seder—Fifth Floor

Spring's Newest Wash Fabrics

Regularly Up to 39c! All Guaranteed Tub-Fast

19c Yd.

The newest Printed Chiffon Voiles—Rayon and Cotton Shantung (tan only) — "80 Square" Percales (sunfast) — Printed Krinkled Lingerie Crepes! In all the newest colors for Spring!

Frank & Seder—Fifth Floor

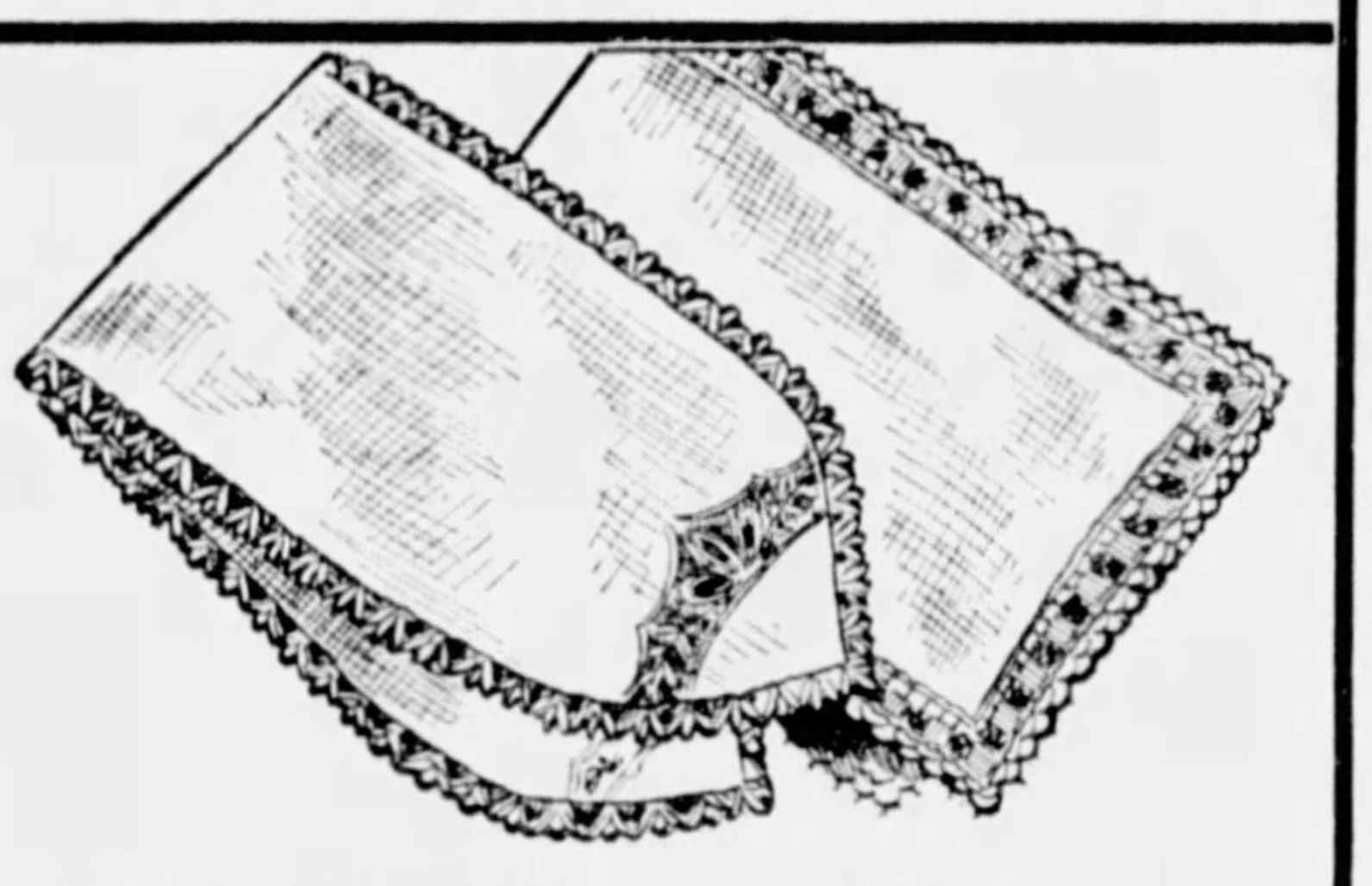

7,000 Pieces Fancy LINENS

2 for $1

More of those popular linens that have been going as fast as we buy them! Pure linen—with Cluny lace, Venetian and shadow laces. Buffet sets, vanities, etc.

Frank & Seder—Fifth Floor

To $1.50 Values! 30-Inch Fine

Wall Papers

Very Low Priced!

39c BOLT

The finest grade wall papers ever offered at this low price, bought from the leading mills in the country. Guaranteed sunfast; many are washable and waterproof.

30-in. 28-Oz. Rough Plaster Papers, Bolt 39c
30-in. Metallic Plastic Papers, Bolt now 39c
30-in. Soft Colored Scenic Effects, Bolt at 39c
30-in. Semi-Diamond Effects, Bolt goes at 39c
30-in. Stamford's Ink Engvd. Papers, Bolt 39c

Special! 5,000 Gallons of Ready Mixed

PAINTS

Made to Sell for $3.25 a Gallon—

Each can carries our own guarantee as to its durability. For interior or exterior use. 12 colors and white. Dries with a high gloss; will not chip or peel.

$1.99 Gallon

Frank & Seder—Fifth Floor

FRANK & SEDER

Six Outstanding Apparel Values

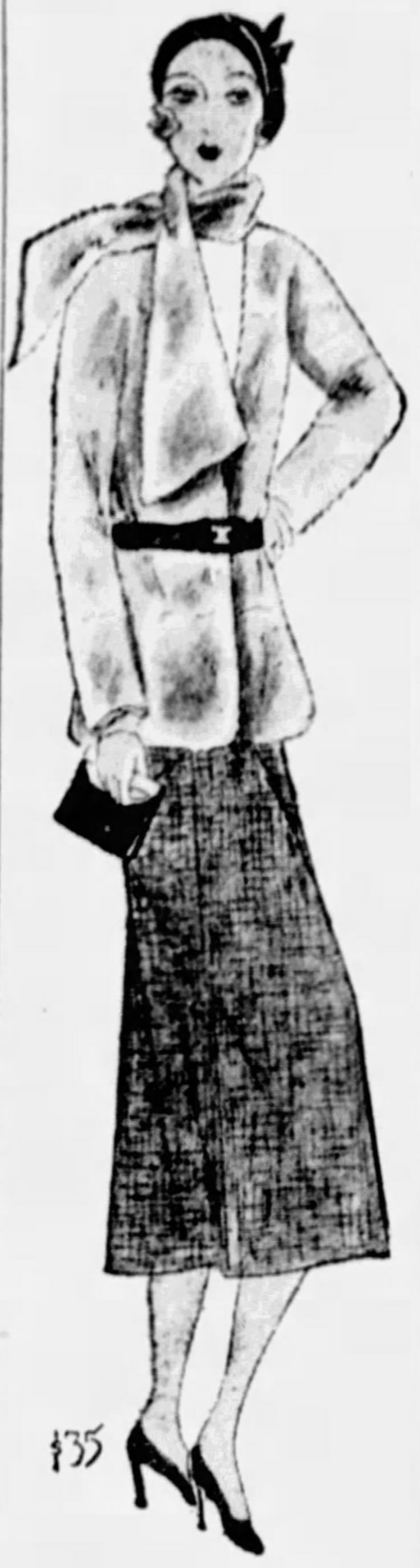

This Lapin Jacket SUIT $35

Pliable, sheared Lapin Jacket with Wool Skirt, of Black, Navy, or a high shade. Sizes 14 to 20.

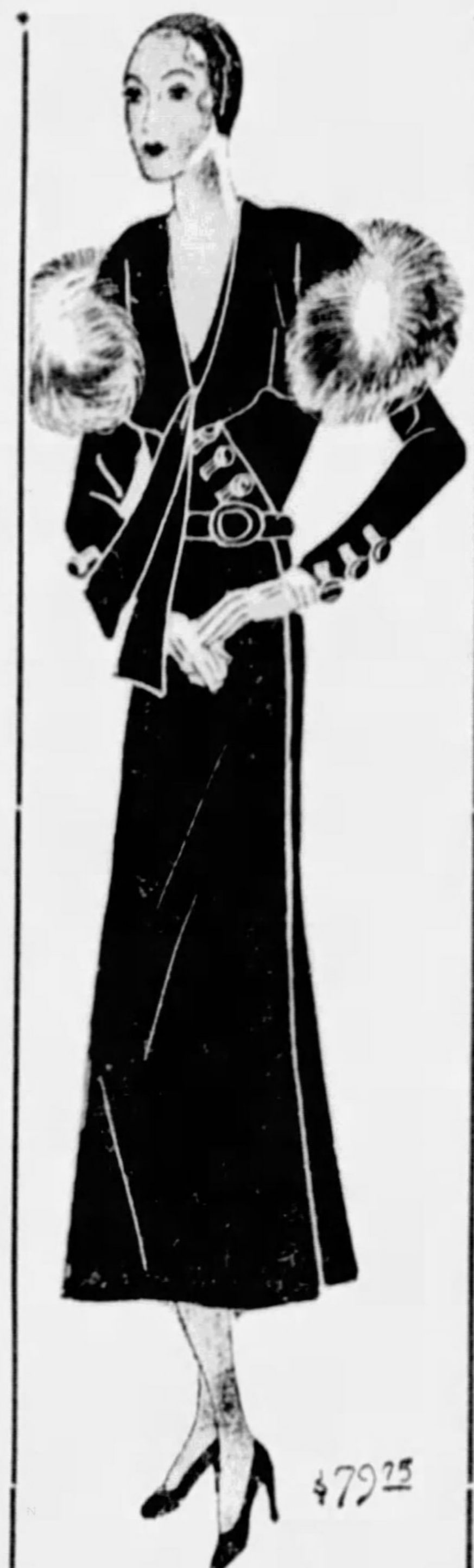

This Fox Trimmed COAT $79.75

Chongella; Fox edged cape collar. Buttoned surplice closing; scarf tie. Black, Skipper and Grey. 12 to 20.

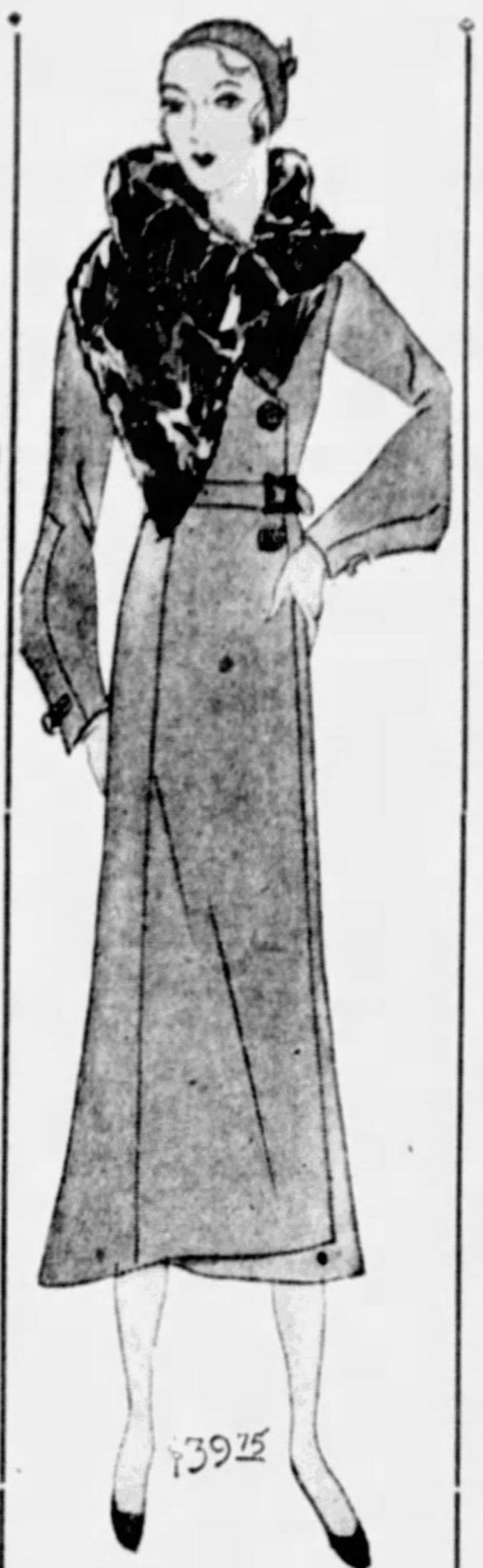

This Mole Trimmed COAT $39.75

Soft Spongy Crepe, smartly fitted and belted. New Cowl collar of fine Mole. Black and colors. Sizes 12 to 20.

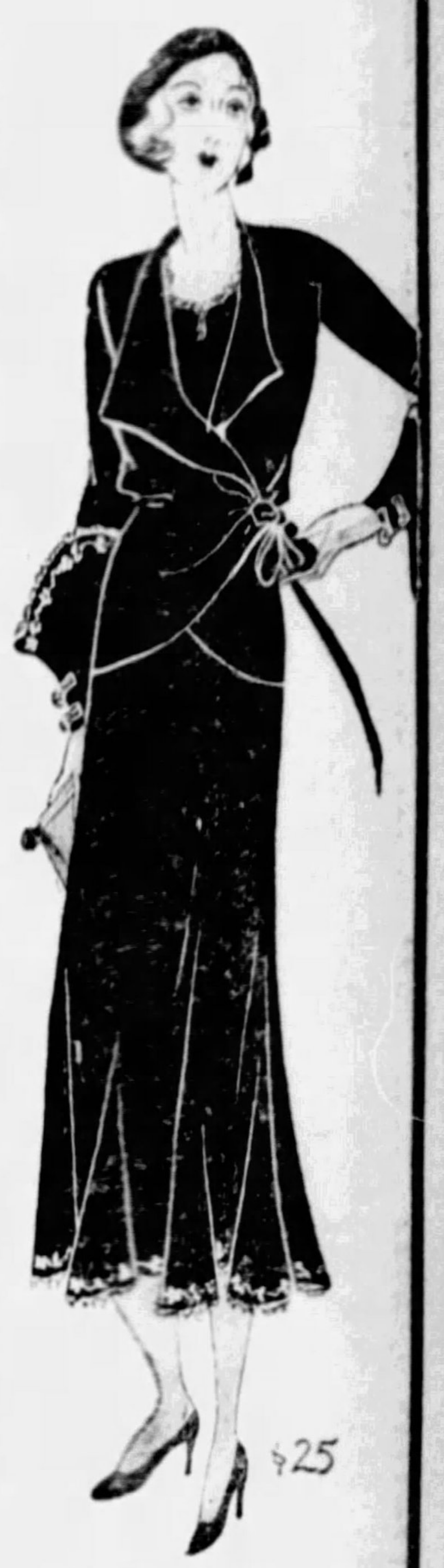

This New Jacket FROCK $25

Of Flat Crepe Jacket with revers neckline. Lace edged, embroidered cuffs and hem. New colors. 12 to 20.

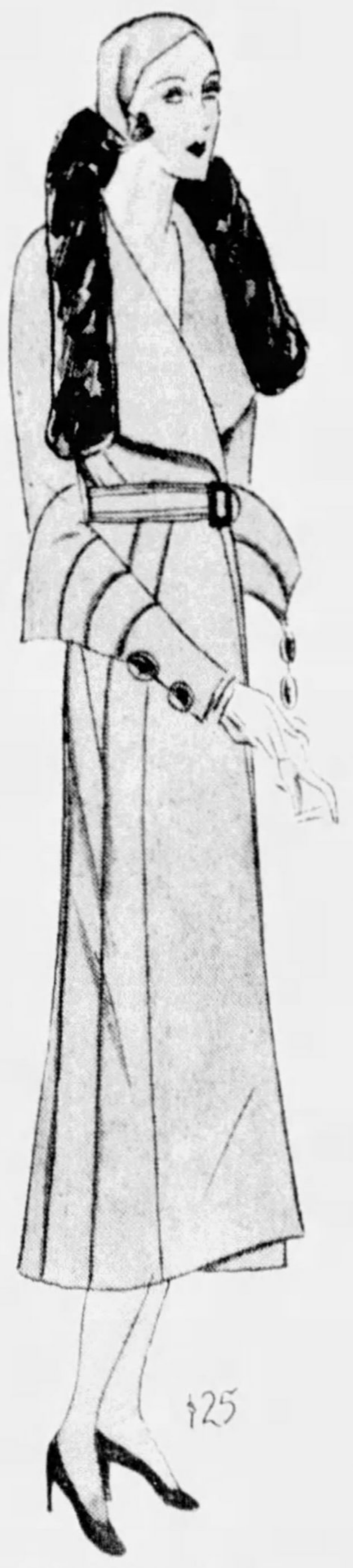

This Mole Trimmed COAT $25

Soft crepey wool new revers and large Mole collar. Fitted and belted. Black and summer colors. 12 to 20.

HUDSON SEAL COATS

$165

The Greatest Value! The Lowest Price in Years!

To be able to buy them at this sensationally low price, is little short of amazing!

Everything about them is exceptional! Invest in one now, as prices will probably never be so low again.

*Dyed Muskrat

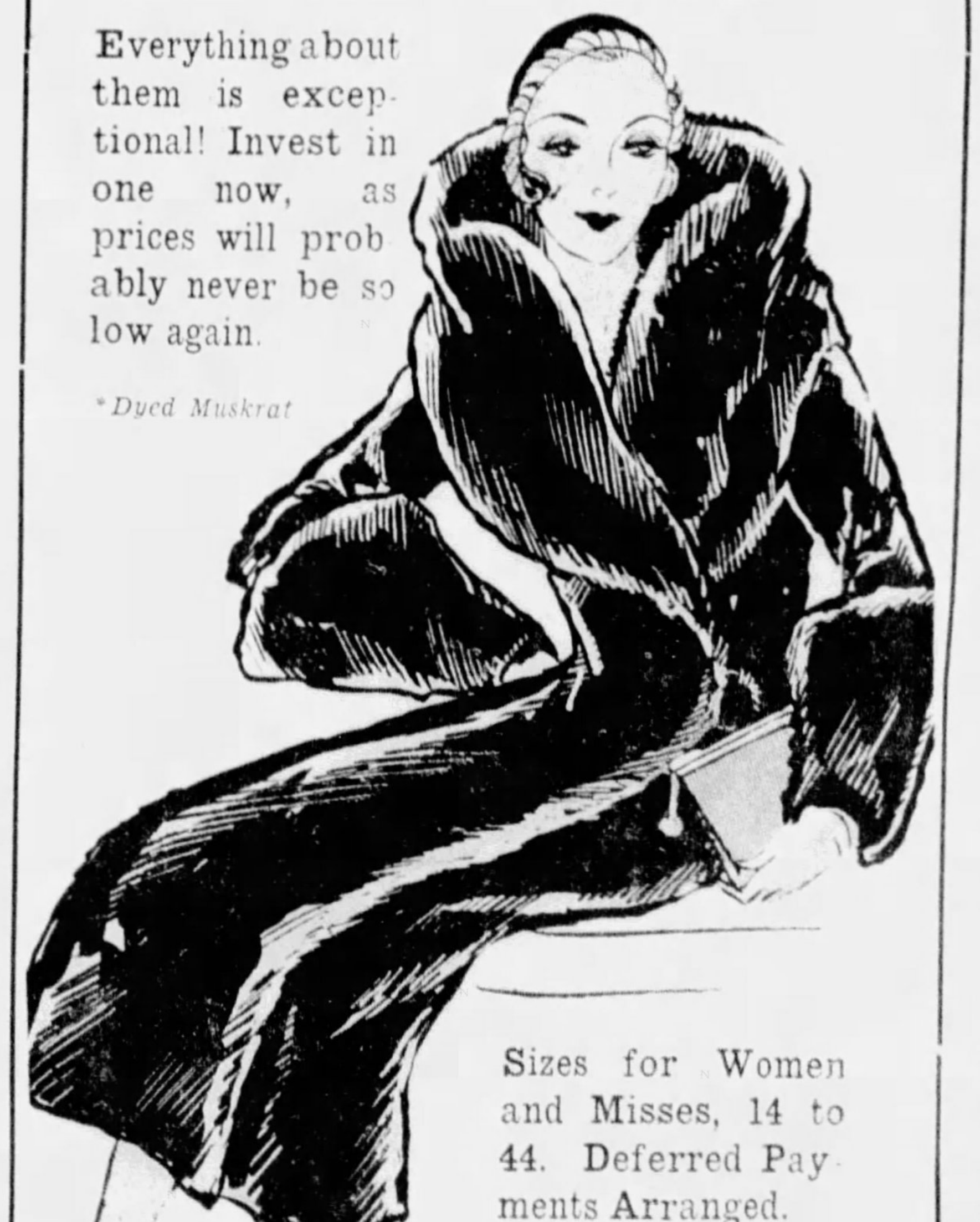

Sizes for Women and Misses, 14 to 44. Deferred Payments Arranged.

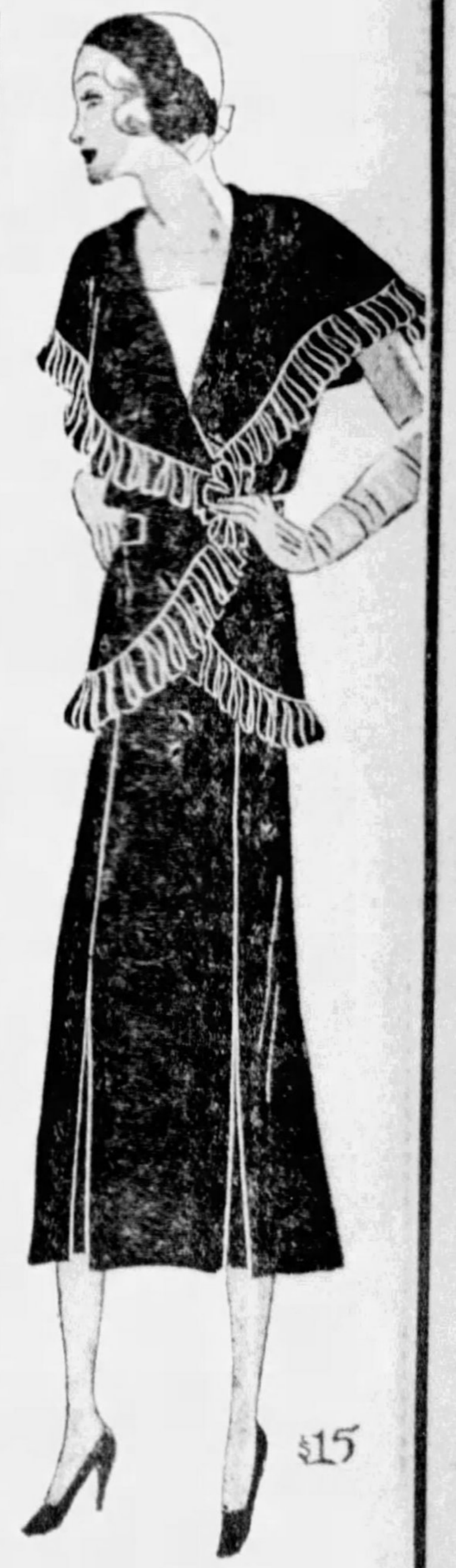

This New Spring DRESS $15

Of flat Crepe. Sleeveless blouse with shawl collar. Pleated skirt on bodice. New colors. Sizes 14 to 20.

AUTOMOBILE NEWS

REFINEMENTS ANNOUNCED IN NEW LASALLE

Unusual Smartness Featured In Outside Construction And Interior Furnishings.

The Royston Cadillac-LaSalle Company, Southwestern Pennsylvania distributor for Cadillac and LaSalle motor cars, announced yesterday important body refinements in the entire LaSalle line.

With new styling throughout—a true Cadillac in appearance as well as quality—the new LaSalle opens a new avenue to increased sales.

So complete are the changes that many manufacturers would term this car a new model.

The new series is of unusual smartness with fashionable exterior lines. The use of ports instead of louvers gives new length to the line of the hood.

HARMONIZING INTERIOR

Interiors are immaculate, with seat cushions and backs tailored in a new crisp style with harmonizing appointments in special design. This interior beauty, plus exterior impressions of power and endurance, undoubtedly will interest every prospect.

The improvements include a new style of upholstery which has a particular appeal to the owner-driver since it makes the driver's compartment appear more roomy and more inviting.

The purchaser of a LaSalle has the privilege of expressing his tastes—in contrast with the limited choice offered in the medium-priced car, as seven choices of upholstery are offered.

GREATER COMFORT

Greater comfort is provided. The designers have raised the back of the front seat one and one-half inches, which gives more support to the back and shoulders of the driver.

A rich effect has been procured by the substitution of walnut grain for black in the garnish moldings and vanity cases. This rich tone is very handsome against the new fine fabrics used.

The whole effect is to create an atmosphere of luxury which will make a special appeal to women. The entire line presents a rich, dignified, serviceable, comfortable and attractive appearance.

Service Station Nears Completion

A new service station large enough to accommodate 16 cars at one time is being constructed in the parking lot of Sears, Roebuck & Co., Highland avenue, dealers in Allstate tires. Servicing space at the new station will be covered, and equipment will include the most up-to-date servicing machinery, it was said.

Waiting rooms and rest rooms will be provided in connection with the station. Officials plan to sell and service tires on completion of the new station from 7 a. m. to 9:30 p. m., daily. Store officials state that the local store sells more Allstate tires than any other Sears, Roebuck store in the country.

Chrysler Presents New Line of Sixes

The most important announcement of the Chrysler Sales Corporation is the line of new Chrysler Sixes now being shown by the Samson Motor Company, Chrysler distributor here. They are styled like the smart Chrysler Eights, and carry out in the same fine manner the distinctive lines and performance characteristics of those companion cars.

From its specifications and the thousands of miles of actual road work in many parts of the country, and the ease with which it responded to every trial on the famous test mountains of the Alleghanies around Ligonier, Pa., the new Chrysler Six should be outstanding in its price field.

Californians Test Hupp Free Wheeling

Free wheeling, which in two months' time has captured public interest as the newest and most important development displayed at the automobile shows, has been conclusively tested throughout the United States since January 1.

The latest test, in addition to those sponsored by the Hupp Motor Car Corporation and its distributors and dealers, was made newspapermen and engineers in by Los Angeles. In that city a 320-mile drive showed important economies in engine operation, fuel and oil consumption.

Automatic Throttle On New Oldsmobile

It is good policy to open the hand throttle slightly before starting a cold engine so that the correct amount of gas will be supplied the carburetor. This is done automatically on the 1931 Oldsmobile through a hookup between throttle and starter pedal.

Windshield Wiper Eliminates Smear

A windshield wiper blade that does not smear is the most important bit of cleaner equipment at this season. The connection to the manifold can be broken and the motorist still can get along by operating the wiper by hand. But it does require a good blade if the glass is to be kept clean.

NEW IMPROVED LA SALLE

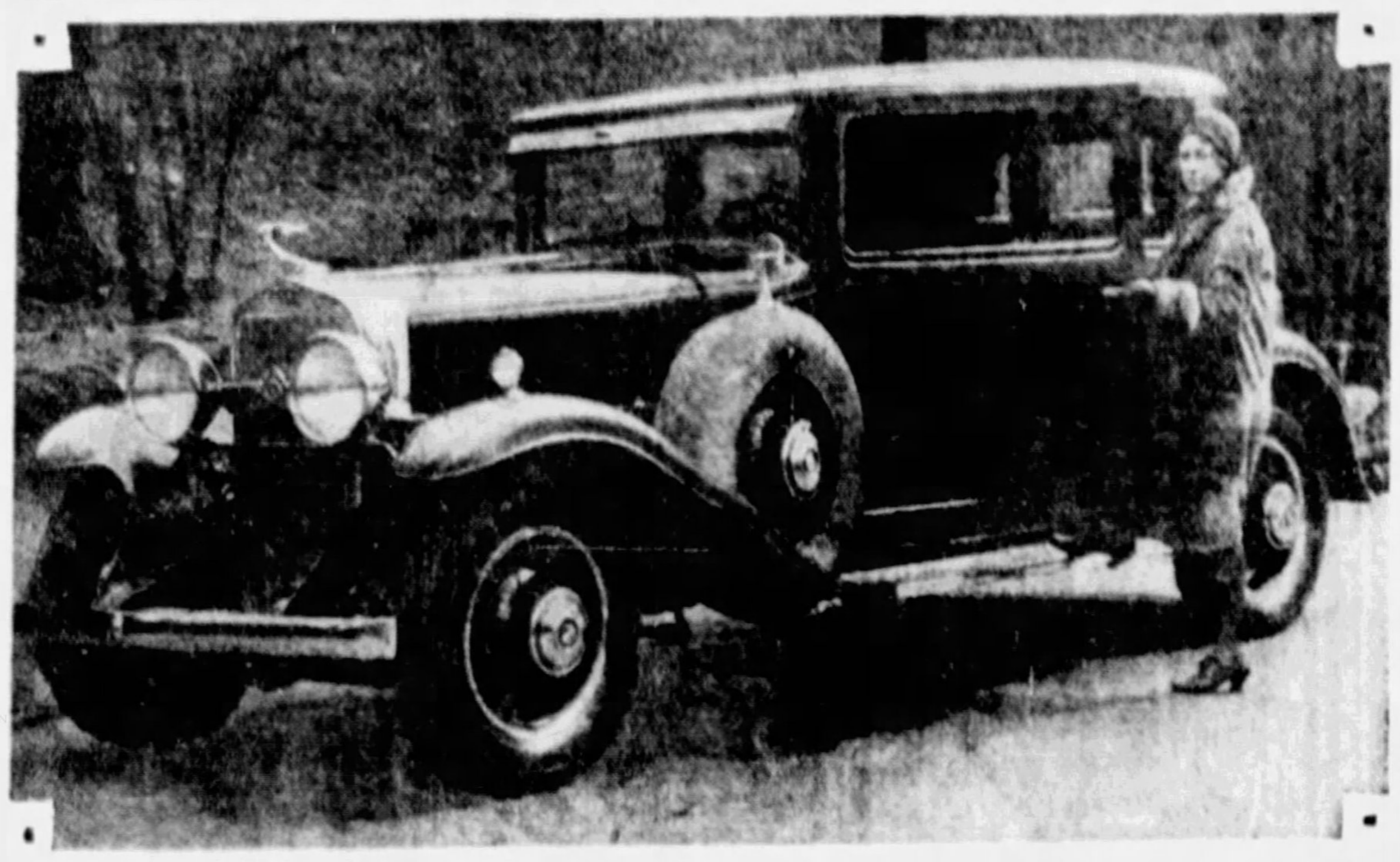

OF UNUSUAL SMARTNESS—This new La Salle de luxe town car has many important body refinements and new styling throughout. Pittsburghers will be quick to discern the beauty and luxury of this new La Salle and companion models.

2 NEW MODELS IN BUICK LINE

Addition of two new four-passenger convertible coupes to the 1931 line of Buick Straight Eights was announced yesterday by Charles Kenney, Pittsburgh branch manager, Buick Motor Company.

The new body types are offered in two different series, one on the 114-inch wheelbase, the lowest priced series in the Buick line, and the other on the 132-inch wheelbase. These additions bring the number of models in the Buick line to 22, providing a large range of models in a medium priced car.

The convertible coupe offers an unusual combination of smartness and utility. With the top raised it becomes a comfortable closed coupe. With the top lowered it is a racy open roadster. The folding top, which is quickly and easily operated and fully collapsible, is smartly tailored with the best grade of double texture material.

The low luxurious seats are adjustable and designed to give the maximum in driving comfort. Both the front and rumble seats are upholstered in fine genuine leather. The rear compartment is amply large to accommodate two passengers comfortably, while a large auxiliary door is provided on the right side in both models to allow free access for the storage of baggage.

Both models are finished in beautiful Duco color combinations. These two new attractive models are available for immediate distribution.

Mono-Piece Body Features New Dodge

New beauty as a complement to 16 years of Dodge dependability is strikingly brought out in the new low-priced Dodge six recently announced. A number of new and interesting features have been added which distinguish it among six-cylinder cars in its price group.

The mono-piece body which Dodge cars have made famous is continued with added advantages in style treatment and construction. Windshields which open out are chromium framed and double top-cowl ventilators insure comfort to occupants of the car in all seasons.

Care of Auto Will Make Start Easier

Motorists who are having difficulty with starting and operating their cars have no right to protest unless they can answer the following questions affirmatively:

Was the carburetor adjusted for a richer mixture?

Is the engine oil of the correct viscosity for the season?

Has the battery been kept filled with water and the generator charging rate increased?

New Plate Prevents Loose Joints on Car

A new type washer plate anchors all body bolts used in the Fisher-built Oldsmobile bodies. This eliminates the possibility of joints becoming loose.

Swedish Race Won by Auburn

COPENHAGEN, Sweden, March 7.—A stock Auburn car won the famous 250-mile Copenhagen road race here against a large field of the best European and American-made automobiles.

BUICK CONVERTIBLE

LATEST ADDITION—Addition of a four-passenger convertible coupe to the Buick line of eights was announced here yesterday. This model is mounted on the 114-inch wheelbase chassis. It is available in a variety of finishes.

'31 NASH SALES SHOW BIG GAIN

Better automobile business is no longer "just around the corner." It's here, according to official sales figures revealed today by The Nash Motors Company.

The upward trend in new car sales, so freely predicted after the big automobile shows got well under way a month ago, took concrete form in the report of actual deliveries of new Nash cars at all Nash distributing points the country over, according to information received by George Gray, president of Nash Pittsburgh Motors Company.

During the week ending January 17, Nash records show a general increase in sales at all distributing points of 7.87 per cent over the corresponding period in 1930. For the week of January 24, they were 15.05 per cent greater; for that ending January 31, they were 13.57 per cent, and for that ending February 7, they were 25.22 per cent greater than a year ago.

Retail deliveries of Nash cars show an increase each week beginning with the week of January 11 over the corresponding periods a year ago. Every indication points to further increases based on the steady mounting of unfilled orders accumulating in the hands of the Nash organization.

Chrysler Sales Rate Increase Continues

Figures just compiled by Chrysler Corporation on the basis of actual sales of all makes of passenger cars during the last four years show that every year, including 1930, Chrysler Corporation increased its share of the total passenger car business (exclusive of Ford). Sales of Chrysler-built cars last year amounted to 14.41 per cent of passenger car sales, an increase of 7.4 per cent over the company's share of the business in 1929.

Lubricant Won't Do As Parts Substitute

Heavier lubricants as a substitute for replacement of parts that have worn would be a good idea if all the parts affected by the lubricants had worn evenly. They have not, and, since the heavier lubricant does not reach those which have worn the least, it actually causes more wear.

CAPT. HAWKS BUYS FRANKLIN

Completing the purchase of a new Franklin convertible speedster recently, Capt. Frank M. Hawks, America's greatest aerial speed king, said that he was convinced thoroughly of the superiority of air-cooling for both aircraft and motor cars. In writing to H. H. Franklin, president of the Franklin Automobile Company, Syracuse, N. Y., this daring aviator, whose life while in the air depends almost continuously on his motor, said:

"It might interest you to know that one of the questions frequently asked by aviation enthusiasts is what type of engine I prefer in the airplanes I fly. Without becoming too technical, there is but one answer—air-cooled. My experience with aircraft has proven the superiority of air-cooled power plants, and it was this feature in your car more than anything else which influenced me in my purchase of a new 1931 Franklin de luxe convertible speedster."

The Franklin speedster which the famous airman bought was designed especially for the captain by Raymond Dietrich, and is especially equipped to suit the speed king's desires. Painted in maroon, with vermillion striping, and fitted with khaki top, the airplane-type car is a suitable companion to the fast air-cooled ship in which he flew from Philadelphia recently, a distance of 90 air miles, in 20 minutes, averaging 270 miles an hour.

Willys-Overland Orders Increase

Willys-Overland entered March with a larger volume of orders than on any previous first of the month since May of last year, according to information just released by factory executives. This fact, coupled with February sales having exceeded those of January by more than 45 per cent and with increases in deliveries over February of last year in a number of important centers, indicates an upward turn in the business tide. It is reasonable to expect that March sales will exceed substantially those of February, the factory bulletin stated.

Auburn and Cord Shipments Double

February shipments of Auburn and Cord cars show a sharp increase over February of last year, states a factory bulletin just received by J. A. O'Malley, distributor here. Total number of cars shipped in February was 4,052 as compared with 1,768 in February of last year and 2,239 in February, 1929.

During the first two months of 1931 shipments totaled 6,069 cars, which is approximately one-half the total number of cars shipped during the entire year of 1930.

New Sales Manager Named by Auburn

AUBURN, Ind., March 7.—Appointment of John Tainsh to the position of sales manager of the Auburn Automobile Company has been announced by N. E. McDarby, vice president in charge of sales.

Mr. Tainsh is widely known among automobile dealers and in the trade generally, having had long experience in the industry as a sales executive.

'GOOD LUCK, BARNEY'

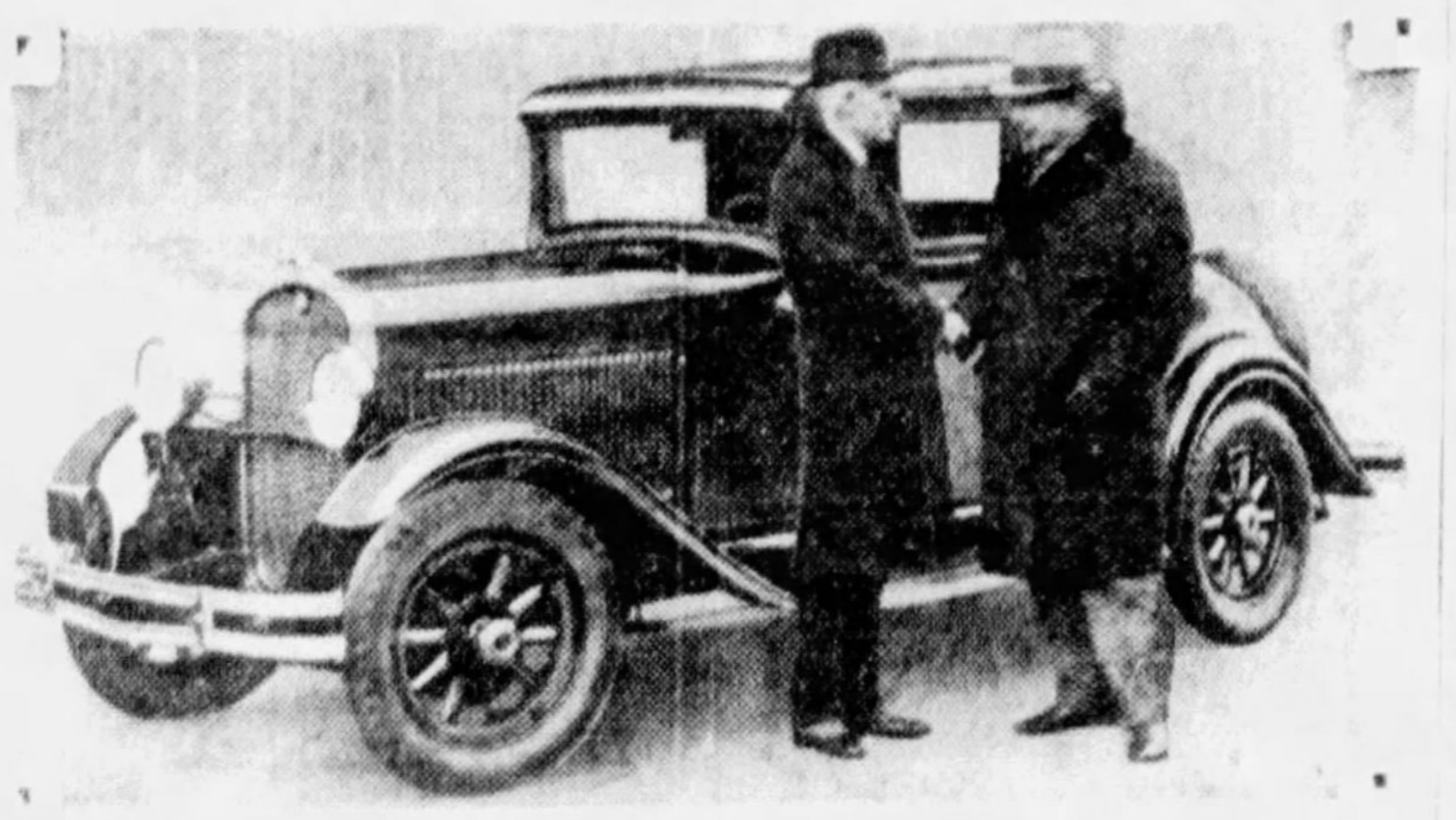

SUPER SIX—William J. McAneeny, president of the Hudson Motor Car Company, with Barney Oldfield, veteran racer. Barney is headed for California in his Essex super-six.

FREE WHEELING SAVES GASOLINE

The motorist was taken back to his boyhood days today by J. A. O'Malley, president of Pittsburgh Auburn Company, in making clear to the average motorist just what the term "free-wheeling" is.

"Free-wheeling, on an automobile," Mr. O'Malley explained, "is similar to that of a coaster brake on a bicycle. There is nothing mysterious or involved about it. It is simply a unit that automatically disconnects the rear wheels from turning the engine of the automobile when they are traveling faster than engine speed, and permits the car to coast of its own momentum.

"Now the mere fact that a car can coast at will is unimportant were not other factors involved. First, free-wheeling greatly reduces vibration and shock. When a driver helps stop the momentum of his car by braking against the engine considerable strain is thrown on the rear axle, ring and pinion gears, universal points transmission gears and moving parts of the engine such as crankshaft and pistons. It is power fighting power.

"Again with free-wheeling the necessity of constantly depressing the clutch in traffic is avoided, since with Auburn free-wheeling the driver can shift from first to second and from second to high without the necessity of declutching.

"A third factor of decided importance is the economy which free-wheeling effects in gasoline and oil. Use of free-wheeling permits the motor to 'rest' a considerable part of the time and we have found that a 15 per cent saving in gasoline and oil results."

Advise Dim Lights Near Other Cars

Road courtesy demands that bright lights be dimmed when another car is approaching. This can be accomplished on the 1931 Oldsmobile without moving the hands on the steering wheel as the dimmer device is operated by a foot pedal at the extreme left side of the footboard.

FORD CONTEST WINNERS

Russell Brubaker **G. F. Nelson** **O. J. Benz**

RECEIVE AWARDS—G. F. Nelson, manager of the Pittsburgh branch, Ford Motor Company, presenting awards to Pittsburgh branch winners in the recent Ford national salesmen's contest. O. J. Benz, of the Miller Motor Company, was passenger car group winner and Russell Brubaker, of the Gettman Motor Company, Altoona, Pa., truck leader.

Removal of Chains Relieves Vibration

Removal of the chains when they are not necessary spares the chains a great deal of wear and also prevents the body of the car from a great deal of heavy vibration.

Use Best Tires Upon Rear of Old Autos

If the car was born back in the era of universal two-wheel brakes, the owner will be wise to follow a rule that prevailed in that period, namely, putting the tires with the best treads on the rear. Stopping is safer.

FORD BRANCH WINS CONTEST

G. F. Nelson, manager of the Pittsburgh branch, Ford Motor Company, 5000 Baum boulevard, recently announced the Pittsburgh branch winners in the national salesmens' contest.

O. J. Benz, of the Miller Motor Company, won the contest with a total of 28 deliveries. Russell Brubaker, of the Gettman Motor Company, Altoona, Pa., was the winner in the truck division with a total of 22 truck deliveries. W. H. Davis, of the Mugele Motor Company, 1807 Fifth avenue, was the runner-up in the car contest with a total of 24 deliveries, while C. A. Hodge, of Wheeling Motors, Inc., Wheeling, W. Va., finished in third place, only three deliveries behind Davis.

The principal awards were a miniature Ford car and a Ford truck. Both trophies are beautifully engraved with the script word "Ford" on a blue background. Each trophy is mounted on an onyx base.

Oldsmobile Third In Registrations

Automobile registration figures for Pittsburgh and Allegheny County show Oldsmobile in third place, exceeded only by Chevrolet and Ford. Registrations for February were 96 cars, and for the first two months 135 cars.

According to C. L. Day, general manager of the Oldsmobile Pittsburgh Company, Oldsmobile enjoys similar high standings in principal cities and districts throughout the country. He attributes this unusual acceptance of a medium priced car on the part of the public to the unusual features which have been built into it. These include the silent synchro-mesh transmission, insulated body, new downdraft carburetion and deeper, studier frame.

Ease Steering by Thinning Lubricant

Thinning the lubricant in the steering gear housing eases stiff steering.

▼

Drive a Twin-Ignition NASH
—It's a *new* experience!

ONE of the chief reasons for the flashing acceleration and smooth speed and power of Nash Eight-80 and Eight-90 models is aircraft-type Twin-Ignition. In each cylinder, *two* spark plugs placed opposite each other, fire at precisely the same instant. The highly compressed gas ignites at two points. It is burned more quickly, *efficiently*. The result:—A more powerful explosion—instant responsiveness—notable gasoline economy.—The moment you step on the accelerator, you will realize the important difference Twin-Ignition makes. Let's go for a ride together—soon.

◆ ◆ ◆

Features in one or all Nash chassis models: Increased horsepower; Longer wheelbase; Twin-Ignition Eights priced lower than last year's Sixes; 9-bearing crankshaft in all Eight Cylinder Models—7-bearing in the Six; Bijur Automatic Chassis Lubrication on all Eights; new Nash Safety Transmission; Insulated Bodies; Steel spring covers, housing lifetime lubricated springs; Extra-quality upholstery; Advanced beauty and finer luxury throughout.

✓*The National Owners' Service Policy Assures Nash Owners Standardized Service Everywhere*

Six-60 4-Door Sedan	Eight-77 4-Door Sedan	Eight-80 4-Door Sedan	Eight-90 4-Door Sedan
6-Cyl., 114¼" Wheelbase	8-Cyl., 116¼" Wheelbase	8-Cyl., 121" Wheelbase	8-Cyl., 124" Wheelbase
$945 Delivered	$1068 Delivered	$1414 Delivered	$1710 Delivered

FULLY EQUIPPED—NOTHING MORE TO BUY

THE *New* NASH *a New Deal for Today's Dollar*

THE NASH-PITTSBURGH MOTORS CO. *(Distributor)*
430 North Craig Street
Authorized Allegheny County Nash Dealers
Mayflower 6100

Jacobson-Gordon, Inc.
Homestead-Munhall, Pa.
Braddock Nash Motors Co.
Braddock, Pa.
Wilkinsburg Nash Motors
Wilkinsburg, Pa.
McKeesport Nash Motors
McKeesport, Pa.

North Side Nash Corp.
915 Western Ave.
R. J. Murphy Motors Co.
5746 Baum Blvd.
Downtown Nash, Inc.
Center and Erin Sts.
Brentwood Motor Company
2725 Brownsville Rd.

Suburban Motors Co.
717 Brownsville Rd.
Davison & Wendell
3105 West Liberty Ave.
McNeill Bros.
Sharpsburg
Anderson Bros.
Oakmont, Pa.

Heil's Garage
West View, Pa.
Hartman's Garage
Emsworth, Pa.
Tarentum Auto Sales
Tarentum, Pa.
J. H. Clatty
Carnegie, Pa.

Hoffman Nash Co.
McKees Rocks, Pa.
C. W. Sterling
2771 Glen Mawr St.
Lynwood Garage
Turtle Creek, Pa.

In every one of the
NEW
BUICK EIGHTS

. . you get all these advantages

Due to these important features of design, the new Buick Eight contributes exceptional new performance, driving ease, safety and luxury to motoring. You will find these features in every one of Buick's 22 new models, priced from $1025 to $2035 at Flint, Michigan.

New Valve-in-Head Straight Eight Engine

. . . with Oil Temperature Regulator

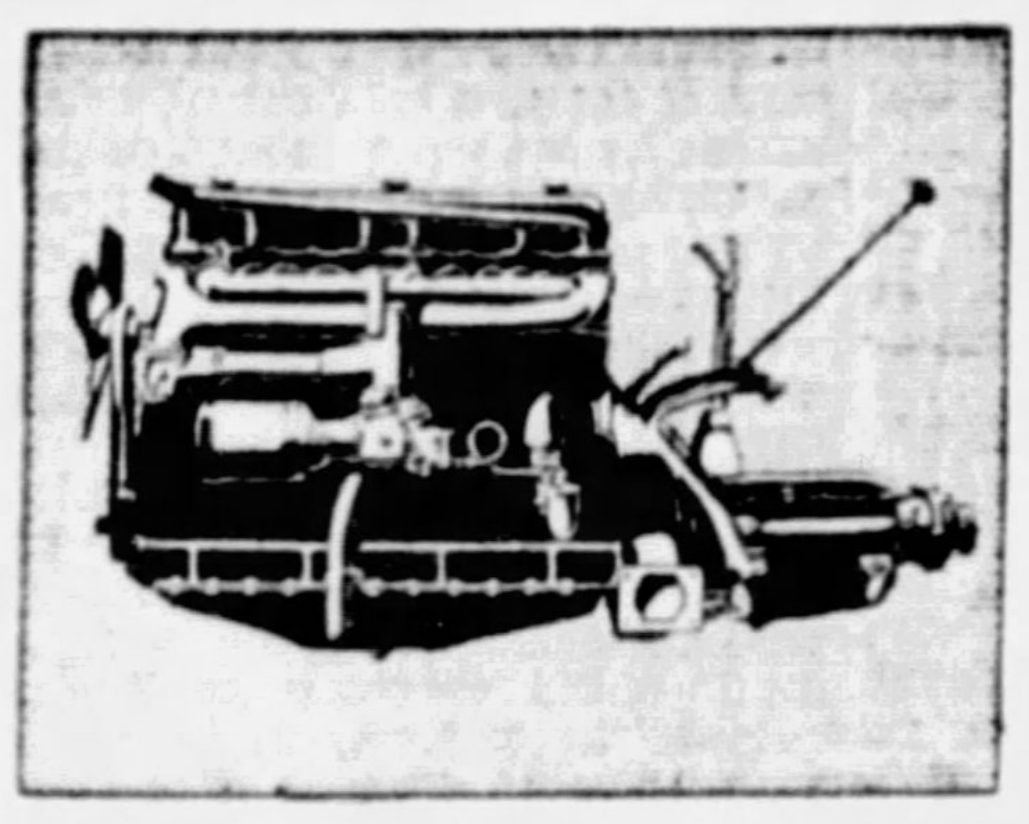

The famous Buick Valve-in-Head principle applied to straight eight engine design results in remarkable smoothness, agility and power. Furthermore the Oil Temperature Regulator warms the engine oil instantly on the coldest days, and maintains the proper temperature at high speeds, no matter how warm the weather may be. This further assures the stamina and reliability which have made Buick America's favored fine car for more than a quarter century.

New Silent Syncro-Mesh Transmission

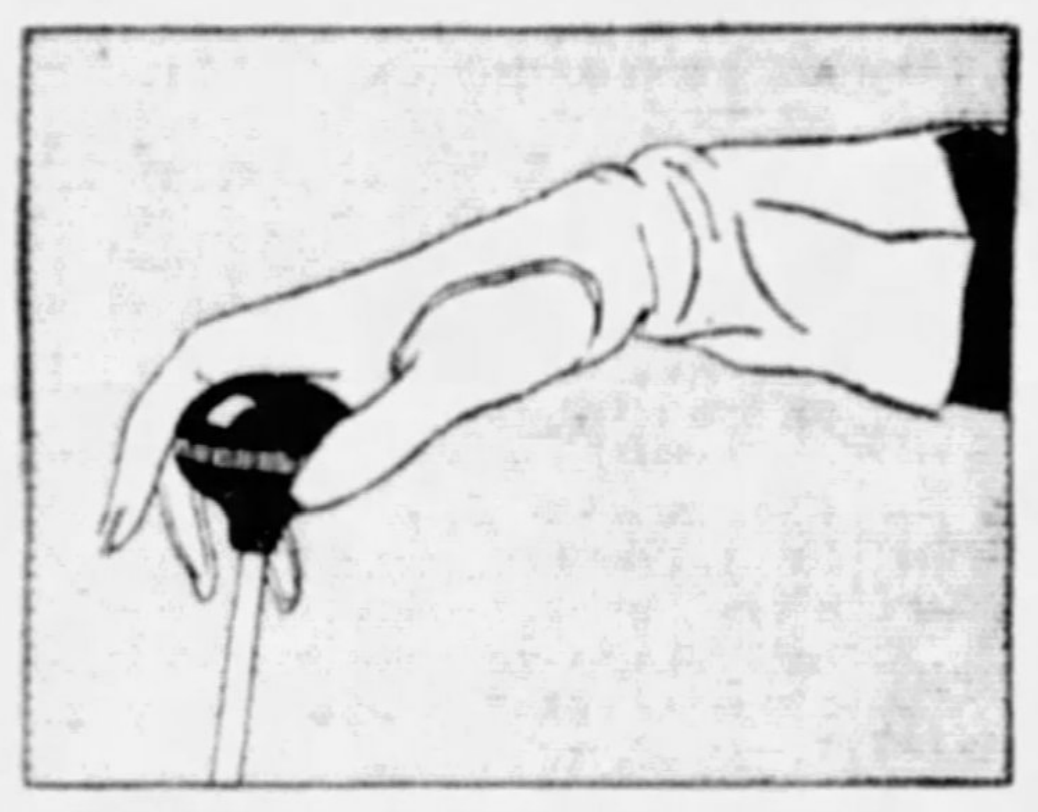

With Buick Syncro-Mesh, now standard equipment on all Buick models, everybody becomes an expert at shifting gears silently, quickly, without clash. Moreover, you can shift instantly to second in emergencies, using the engine for extra braking power on steep hills and thus retaining complete control of the car.

New Insulated Bodies by Fisher

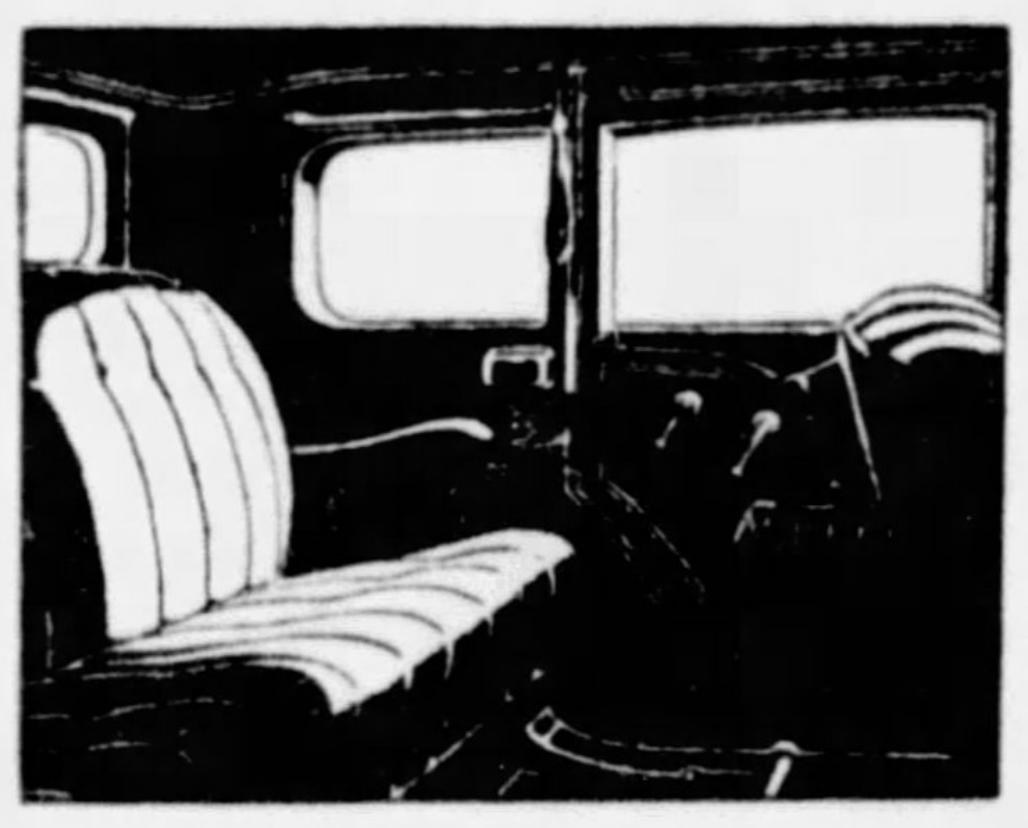

All closed models of the new Buick Eight have Bodies by Fisher of truly impressive style. Not only are they spacious, beautifully upholstered and charmingly appointed, but they are skilfully insulated, like the finest homes, to exclude heat, cold and noise.

New Torque Tube Drive

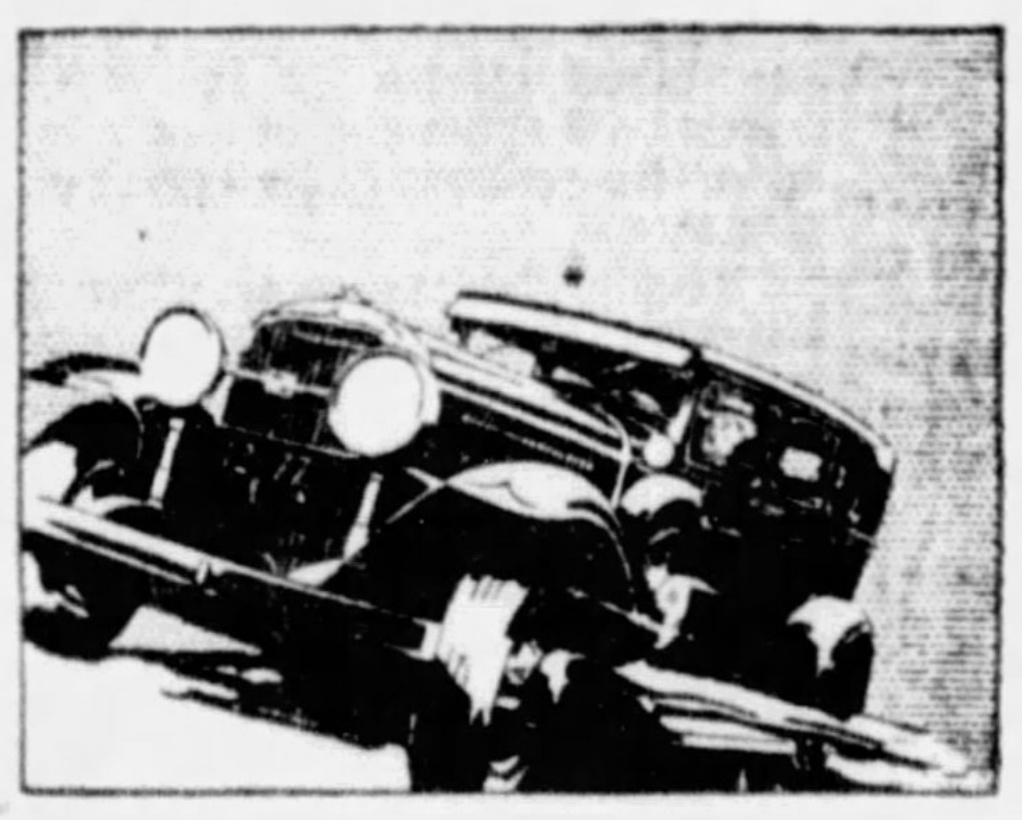

Consider the delivered price as well as the list price when comparing motor car values.

Torque Tube, a feature of many of the most expensive motor cars, is found in every Buick Eight. It relays driving power from the rear wheels to the frame, assuring positive alignment and uniform brake action. As a result, Buick travel is extremely smooth and steady at all speeds.

Winning over 50 out of every 100 sales in its field

So popular are the new Buick Straight Eights that they are winning more than 50 out of every 100 sales of eight-cylinder cars in Buick's price range. Come in . . . arrange to take the wheel of the Eight as Buick Builds It and make a personal test of the qualities which win for Buick such nationwide preference.

The Eight as Buick Builds It

The present line of 1931 Buick Straight Eights will not be replaced by new models this summer. These great Eights have met with such spontaneous approval that the Buick Motor Company will continue manufacturing them through the coming summer and fall. — BUICK MOTOR CO.

22 models priced from

$1025 to $2035

F. O. B. Flint, Michigan

Buick City Dealers

KEYSTONE BUICK COMPANY
Baum Blvd. and Liberty Ave.

NORTH SIDE BUICK COMPANY
100 W. Stockton Ave., N. S.

W. J. DIBLE
919 Penn Ave., Wilkinsburg

Buick Dealers in Allegheny County

BELLEVUE
Bellevue Garage, Inc.

BRADDOCK
J. L. Alexander Auto Co.

CLAIRTON
North Clairton Garage
CRAFTON
Limbaugh-Ogden Motor Co.
DORMONT—Dormont Buick Sales

ETNA—Etna Buick Co.
HOMESTEAD
Homestead Buick Co.
MT. OLIVER
Southern Buick Co.

OAKMONT
Perry McCurdy

SEWICKLEY
Anderson Auto Co.

TARENTUM
Peoples Auto Co.

TURTLE CREEK
Westinghouse Garage & Supply Co.

Buick Motor Company, Pittsburgh Branch, Baum Boulevard, at South Aiken Avenue

WHEN BETTER AUTOMOBILES ARE BUILT, BUICK WILL BUILD THEM . . A GENERAL MOTORS VALUE

Pershing Balked at Dual Command Within A. E. F.

OPPOSED NAMING GOETHALS CHIEF OF SERVICE OF SUPPLY WITH COMMANDER'S RANK

Baker Feared Allied Reaction to Praise Of A. E. F., Believed Too Many Stories Of Success Not Good for Home Folks.

MY EXPERIENCES IN THE WORLD WAR

By GEN. JOHN J. PERSHING

Commander-in-Chief, American Expeditionary Forces.

Succeeding chapters of "My Experiences in the World War" will appear daily and Sunday exclusively in the Sun-Telegraph.

CHAPTER LVI.

I received a letter from Secretary of War Baker in July stating it had been proposed that Gen. Goethals be sent over to take charge of the Service of Supply, with the idea that he would have co ordinate authority with me and be in control of supplies from the source at home, thence across the Atlantic and up to the Zone of the Armies, being directly under orders from Washington.

Gen. Pershing

MAKING A REALISTIC 'MOVIE'

Official Photo by U. S. Army Signal Corps.

SMILING YANKEE PERCHING ON WALL FILMING GERMAN PRISONERS PASSING RUINS

The theory was that this arrangement would enable me to devote my time exclusively to military operations. The secretary wished to know what I thought of the suggestion.

I much appreciated the secretary's desire to relieve me of every burden that might interfere with the direction of operations, but there appeared to be an exaggerated view concerning the personal attention required in handling these details of administration.

As a principle of military organization, the suggestion did not meet with my approval. The command had been organized carefully with just this situation in view, and the supply system was fulfilling its functions as an essential part of the organic military structure as far as the conditions of delayed material and of limited and inexperienced personnel would permit.

I was in control through the General Staff, which in turn was handling directly a multitude of questions immediately vital to military success. The system, to be successful, could have no divided authority or responsibility.

The man who directed the armies was the one to control their supply, through a military commander responsible to him alone. This military principle, under the peculiar circumstances surrounding our activities, could not be violated without inviting failure. It was applied in the British armies and as far as possible in the French.

In each of the Allied armies the general in charge of the Service of Supply and the Lines of Communication of their forces was subordinate to the commander-in-chief. In our case it only remained to invest the commanding general of the supply system with all necessary authority, to enable him to take the initiaive under my general direction.

One example borrowed from my experience will illustrate the soundness of the principle. During the battle of the Meuse-Argonne our situation at the front was such that the S. O. S. had to be literally stripped of every available man and all means of transportation, animals, trucks, railroad rolling stock, that could possibly be spared.

Assistance Given in Compliance With Pershing Orders

Assistance was given cheerfully, but it was done in compliance with my orders. One can imagine the possibilities of failure if it had been necessary to request these things from an official of my own rank responsible not to me but to the department at Washington.

The officer or group of officers who proposed such a scheme to the secretary could not have had the success of the high command in France very deeply at heart, or else were ignorant of the basic principles of organization.

Gen. Harbord

A reply to the Secretary was cabled at once. I urged him not to permit any violation of the foregoing principles and asked him to await my letter, which he advised he would do. The real answer, however, was the assignment of Gen. Harbord to command the Services of Supply. Nothing further was done by the Secretary of War with reference to sending Goethals. The letter from the Secretary containing his reference to the command of the supply system is given here in part:

"I have the feeling that this war has gone on long enough and if any exertion on our part or any sacrifice can speed its successful termination even by a single day, we should make it. We are therefore now having studies made to show the things necessary to be done for three possible programs, one involving 60, one 80 and the other 100 divisions by the first of July, 1919.

"As soon as these programs are worked out we will, in consultation with the War Industries Board, determine how far manufacturing facilities already in existence or possible to be created can supply the necessary material, and the assistance we shall have to have in the way of heavy artillery and transportation from the British and French. It will then be possible to take up with those governments a frank exhibition of the possibilities and to arrange for concerted action among us which will lead to the increase in our effort which you and Gen. Foch recommend.

"In the meantime, I have asked the British government to continue the troop ships which they have had in our service during June through July and August, and have told them frankly that we are considering an enlargement of our program which may require for a time, at least, the uninterrupted service of all the ships we have been using.

"If we are able in July and August to match the performance of June, it will mean another half-million men in France, as the June embarkation figures from this country show slightly more than 279,000 men. Our own ships carried during that month something more than 100,000, which is, of course, doing better than our part as we originally calculated it.

"I think it highly important that neither Gen. Foch nor the British and French governments should assume our ability to carry out an enlarged program until we ourselves have studied it. There is no disposition on the part of the United States to shrink from any sacrifice or any effort, and yet experience has taught us that great as our capacity is in industry it takes time to build new factories, get the necessary machine tools and bring together the raw materials for any large increase in industrial output, and I am especially concerned that there should be no disappointment on the part of our Allies.

Successful Troop Shipments Exceed Number Promised

"I woud very much rather they expect less and to receive more, than to expect more and be disappointed in the result. One of the happy effects of the recent accelerated shipment of troops has been that we have out-stripped our promises.

"The operations committee of the General Staff is pressing forward the necessary studies. They involve, of course, questions of clothing, small arms, ammunition, transportation and training. On the latter subject I am beginning to be fairly free from doubts; the troops which we have recently sent you have admittedly been of an uneven quality, chiefly because we have made up deficiencies in divisions about to sail by taking men from other divisions, with consequent disorganization of those divisions from which men were repeatedly taken, and when we got to a place where we could no longer carry out this process, fairly raw men had to be used to keep divisions from sailing short.

"The plan inaugurated by Gen. March of having replacement divisions in this country from which deficiencies could be supplied without robbing other divisions and disorganizing them seems to me to solve the problem, and the divisions which come to you in August and September will, I am sure, show highly beneficial results from this policy.

Gen. March

"In the meantime, we have discovered two things about training in this country which apparently nobody knew or thought of before we went into the war; first, that while it may take nine months or a year to train raw recruits into soldiers in peace time, where there is no inspiration from an existing struggle, it takes no such length of time now when the great dramatic battles are being fought and men are eager to qualify themselves to participate in them. We are certainly able to get more training into a man now in three months than would be possible in nine months of peacetime training.

"And, second, we have learned that to keep men too long in training camps in this country makes them go stale, and probably does as much harm by the spirit of impatience and restlessness aroused as it does good by the longer drilling.

"The men in our training camps are champing at the bit, and this applies not only to the officers, who naturally want their professional opportunity, but to the men as well. Indeed, one of the difficulties in America is to make people content with the lot which keeps them here for any length of time, so impatient are we all, military and civilians alike, to get to France where the real work is being done.

"As a consequence of these discoveries I feel that we will be perfectly safe if we have a million men in training in the United States at all times. That will enable us to feed them out to you at the rate of 250,000 a month and bring that number in by draft at the other end, which will always give us an adequate supply of men who have had as much training as they can profitably secure here in the United States.

"The finishing touches in any event will have to be given in France, and I think you will find that men who have had four months' training here are pretty nearly ready for use in association with your veteran and experienced troops, and that no prolonged period of European training, for infantry at least, will be found necessary. This makes the problem very simple from the point of view of the draft and the training camps.

"All accounts we receive in this country of the conduct of our men are most stimulating and encouraging. Apparently the common opinion is that we have rendered valuable if not indispensable service already, in a purely military way, in the great battles.

"I was a little afraid that too enthusiastic comment might create a feeling of resentment on the part of our allies. Their men, of course, have stood these attacks for a long time, and it would only be human if they resented the newcomers getting too much attention at the expense of organizations which are battle-scarred and have had their valor tested in great conflicts, and I have a little feared, too, that if our people here at home were fed too many stories of success they might get the notion that this great task is going to be easy for Americans and be ill-prepared for any reverse, no matter how slight.

"For that reason I have exercised a good deal of self-restraint in my own discussion with the newspapermen and in such public addresses as I have made, seeking always to couple up the British and the French with our American soldiers and to make the whole war a matter of common effort, rather than of our own national effort. This has been especially easy, because the spirit of America is now very high. The country is thoroughly unified and is waiting only to be shown how it can make further effective sacrifices and efforts.

"It occurs to me in this connection that it might be wise for you in your communiques, from time to time, to refer to slight repulses suffered by our men; but of course I do not want our men to be repulsed merely to balance the news.

Asks Opinion Wants Guidance in Suggestions on Goethals

"July 1 I wrote the President that 1,019,000 men had embarked for France. There had been so much speculation about numbers that it seemed necessary to tell the facts. The American people are accustomed to demanding the facts and there was some impatience manifested with the department for its continued policy of silence on this subject. I realized when I made the statement that in all likelihood I should have to discontinue further reference to numbers, at least further specific references.

"The Germans, French and British, of course, make no such announcements, and our allies will not like to have us adopting a different course. There are doubtless good military reasons for not being very generous with information of this kind, which finds its way to the enemy and enables them to make more certain calculations.

"Still, if the rate of shipments we have maintained for the last two or three months can be kept up for another six months, I am not very sure that exact news carried to Germany of the arrival of Americans in France might not be helpful to us, rather than harmful. The German government can not fail to be impressed by this steady stream of fresh soldiers to the Western Front.

"The President and I have had several conferences about your situation in France, both of us desiring in every possible way to relieve you of unnecessary burdens, but of course to leave you with all the authority necessary to secure the best results from your forces and to supply all the support and assistance we possibly can.

"As the American troops in France become more and more numerous and the battle initiative on some parts of the front passes to you, the purely military part of your task will necessarily take more and more of your time, and both the President and I want to feel that the planning and executing of military undertakings has your personal consideration and that your mind is free for that as far as possible.

"The American people think of you as their 'fighting General,' and I want them to have the idea more and more brought home to them. For these reasons, it seems to me that if some plan could be devised by which you would be free from any necessity of giving attention to services of supply it would help, and one plan in that direction which suggested itself was to send Gen. Goethals over to take charge of the services of supply, establishing a direct relationship between him and Washington and allowing you to rely upon him just as you would rely upon the supply departments of the War Department if your military operations were being conducted in America, instead of in France.

"Such a plan would place Gen. Goethals rather in a co-ordinate than a subordinate relationship to you, but of course it would transfer all of the supply responsibilities from you to him, and you could then forget about docks, railroads, storage houses and all the other vast industrial undertakings to which up to now you have given a good deal of your time and, as you know we all think, with superb success. I would be very glad to know what you think about this suggestion.

AMERICAN WOUNDED IN WAR-WRECKED CHURCH

Official Photo by U. S. Army Signal Corps.

WOUNDED U. S. SOLDIERS IN A WAR-WRECKED FRENCH CHURCH TURNED INTO EMERGENCY HOSPITAL AS BATTLE RAGED

GENERAL SAYS U. S. SOLDIERS BEST AT FRONT

Offensive Achievements of Americans Give Added Encouragement to French.

"I realize that France is very far from the United States and that our reliance upon cables makes a very difficult means of communication, so you may prefer to have the supply system as one of your responsibilities. I would be grateful if you would think the problem over and tell me quite frankly just what you think on the subject. The President and I will consider your reply together, and you may rely upon our being guided only by confidence in your judgment and the deep desire to aid you.

"One other aspect of your burdens the President feels can be somewhat lightened is by a larger use of Gen. Bliss as diplomatic intermediary. The President is adopting as a definite rule of action an insistence upon inter-allied military questions being referred to the Permanent Military Representatives. Our difficulty here has been that the British representatives would present something for consideration without the knowledge of the French, or the French without knowledge of the British, and when we took the matter up for decision we would sometimes find that the other nation felt aggrieved at not being consulted.

"As each of the allied nations is represented at Versailles, the President is now uniformly saying with regard to all inter-allied military questions, that their presentation to him should come through the Permanent Military Representatives, who, in a way, are a kind of staff for Gen. Foch, and undoubtedly maintain such close relations with him as to make any proposition which they consider one upon which his views are ascertained.

Baker to Go To Europe in Connection With Program

"As the President deals in matters of military diplomacy with Gen. Bliss, it would seem that he could with propriety relieve you of some part of the conferences and consultations which in the early days you were obliged to have with the British War Office and the French War Office, thus simplifying the presentation of Inter-Allied questions to the President.

Gen. Bliss

"It seems not unlikely at present that I shall myself come over to Europe in connection with our enlarged military program. If we find that our ability to do the thing depends upon French and British co-operation it will be a good deal simpler to put the whole question up to the British and French Cabinets and get definite agreements of co-operation and concerted action. Cablegrams are, of course, inconclusive and uncertain, and I constantly find that even letters fail to carry just the spirit in which they are dictated.

"When I write you, of course I know that our personal relations and knowledge of each other are so cordial and entire to allow any sort of misunderstanding, but I haven't the same acquaintance with the British and French Cabinet officers, and with them the presumptions do not obtain which are always implied in our correspondence. I confess I am somewhat moved to this idea of the necessity for my going by my deside to go; it is a tremendous inspiration to see our forces and to look at the work which you and they have done.

"Cordially yours,
"(Sgd) NEWTON D. BAKER,
"Secretary of War."

In reply, by return messenger I wrote Secretary Baker in part as follows:

"I realize that a very large undertaking has been proposed in the 80 to 100 division program, and that to carry it out is going to require very great sacrifices on our part. But, as you say, the war has gone on long enough and should be brought to a close as early as it is possible for us to do it.

Mr. Baker

"The main reason for an extreme effort on our part next year is the stimulating effect that our immediate entry into the war in a large way will have upon our allies.

Petain No Longer Opposed to U. S. Army

"If we should not demonstrate our wish thus to bring the war to a speedy end our allies might not hold on over another year, and we shall need every ounce of fight they have left in them to win, not that we have not the men and the resources at home, but that if left to carry on the war alone, even on French soil, we would soon come to the limit of our ability to bring them over and supply them.

"June 23d, when M. Clemenceau was at my headquarters, I had an opportunity to speak about the use of our troops. I told him they were being wasted and that instead of the Allies being always on the defensive, an American Army should be formed at once to strike an offensive blow and turn the tide of the war. He was very much impressed at such boldness, as he had heard only of our men going into French divisions as platoons or at most as regiments.

"Soon after that Petain was called to Paris, and, I have heard, was told my views. Anyway, Petain soon began to take another view. You know he has always opposed the formation of American units under their own commanders. Now both he and Foch favor it.

"Our troops have done well for new troops, and the part they have taken has encouraged our allies, especially the French, to go in and help put over a counter offensive. This offensive, between Soissons and Chauteau-Thierry, was planned some time ago, to be undertaken especially in the event of the Germans attempting to push their line south of the Marne; or to the east between the Marne and Rheims. * * *

"I have had to insist very strongly, in the face of determined opposition, to get our troops out of leading strings. You know the French and British have always advanced the idea that we should not form divisions until our men had three or four months with them.

Derogatory Remarks About U. S. Forces in France Stopped

"We have found, however, that only a short time was necessary to learn all they know as it is confined to trench warfare almost entirely, and I have insisted on open warfare training. To get this training, it has been necessary to unite our men under our own commanders, which is now being done rapidly. * * *

"Our officers and men are far and away superior to any now in Europe. High officers of the allies have often dropped derogatory remarks about our poorly trained staff and high commanders, which our men have stood as long as they can.

"Even Mr. Tardieu said some of these things to me a few days ago. I replied, in rather forcible language that we had now been patronized as long as we would stand for it, and I wished to hear no more of that sort of nonsense.

Mr. Tardieu

"Orders have now been given by the French that all of our troops in sectors with the French would be placed under our own officers, and that American division commanders would be given command of their own sectors. This has come about since my insistence forced the French to agree to the formation of an American Field Army. . . .

"I entirely agree with what you say regarding Gen. Bliss as a diplomatic intermediary. However, very little of my time has been taken up with that sort of thing except as it concerned questions of troop shipments and their use with British and French.

"As you know, I have the highest regard for Gen. Bliss and our relations have been most pleasant. I think he is admirably fitted to represent the President in many of these perplexing diplomatic questions that come up. He has excellent judgment, and is very highly regarded by the Allied official world. . . .

"On the subject of Gen. Goethals, I have about covered it in my cablegram of today. I thank you very much for referring this matter to me. Mr. Secretary, our organization here is working well. It is founded upon sound principles. May I not emphasize again the principle of unity of command and responsibility. It has always been my understanding that you believed that full power should be given to the man on the spot and responsible for results. I would say this regardless of the person in command.

"Our organization here is so bound up with operations, training, supply and transportation of troops that it would be impossible to make it function if the control of our Service of the Rear were placed in Washington.

"Please let us not make the mistake of handicapping our army here by attempting to control these things from Washington, or by introducing any co-ordinate authority. All matters pertaining to these forces, after their arrival in France, should be under the General Staff here where they are being and can be handled satisfactorily.

"I have been more or less puzzled about question of sending over Gen. Goethals. I thought he was in charge of transportation over there, and that he was considered necessary in that position.

"It is difficult to see just why he should have been proposed for this post. I do not wish to appear unappreciative of any suggestion from you because I know that it is your desire to do the best possible to help, and have satisfied myself by a knowledge of this fact.

Gen. Goethals

"I do think that Gen. Harbord can handle it as well or better than anyone I know. Besides, I have every confidence in Gen. Harbord and know that he is going to pull in the team. I should have put Harbord in some time ago, but his division was in the lines. Now it goes to a quiet sector and his services can be spared."

Tomorrow: Pershing recounts episodes, amusing and otherwise, of a tour of the S. O. S. with Harbord.

* * *

(Copyright, 1931, in all countries by the North American Newspaper Alliance—World rights reserved, including the Scandinavian. Reproduction in whole or in part prohibited.)

Here Are the First Nine

Pershing Test Questions in the Sun-Telegraph $3,000.00 ... CASH PRIZE CONTEST ...

1. Was there apparent conflict in the instructions given General Pershing when he left for France?

2. Why did General Pershing reject the Vosges front, recommended by the Joffre mission as the sector for the American army, in favor of the Lorraine front?

3. How did the Germans get information of the departure of American transports for France?

4. What were the circumstances that caused Gen. Pershing to declare, "The German lines can be broken, they must be broken, and they will be broken"?

5. What caused General Pershing to suspect that Prime Minister Clemenceau, of France, was seeking to create some distrust in the minds of our Administration at Washington of his management of things?

6. How many American divisions were in France when the Germans launched their great offensive against th British in March, 1918?

7: How long did the Germans hold the ground take from the Twenty-sixth Division of the American Arm in the night attack of April 20-21, 1918?

8: When and by which American division was th offensive started that resulted in the capture of th German positions in Belleau Wood?

9. Where were the infantry elements of the Twent eighth Division, who were engaged in the German a tack of July 15, 1918, stationed at the outset of t battle?

The correct answers to these questions will be found in pr ceding chapters of Pershing's Own Story of the War as prin ed in the Pittsburgh Sun-Telegraph. Details of the conte will be found in another part of today's Sunday Sun-Tel graph. Do not submit your answers until the complete set 10 test questions has been printed. Question No. 10 will b published next Sunday.

4th Annual
YEAR'S GREATEST
USED
CAR
sale

TIME TO BUY
12
1
2
3
4
5
6
9
10
11

The 4th Annual Used Car Sale Starts Today!

These Automobile Dealers are co-operating in this Great Used Car Sale.

- Arsenal Motor Co.
- Avenue Motor Co.
- Auto Sales Co.
- Anderson Automobile Co.
- Aupke Brothers
- Automobile Finance Co.
- R. J. Albrecht
- Bennett Bros.
- Wm. A. Burgunder
- Bauman Chevrolet
- Beswick Motor Co.
- Brant's Garage
- Bellevue Garage
- Brentwood Motor Co.
- Bower Auto Co.
- Busse Garage
- Broadway Garage
- Boyer Motor Co.
- Braddock Nash Co.
- Brockway Mot. Truck Co.
- Grasecker Motor Co.
- Barnes Motor Co.
- Beachy Motor Co.
- Frank W. Brown
- R. J. Bauman
- Bridgeville Motor Sales
- Central Motors
- Chrysler Ag
- Cramer's Garage
- A. E. Calhoon Motors
- E. S. Carpenter, Inc.
- Colussy Motor Co.
- Carrier Motor Co.
- Chartiers Service
- Colteryahn Motor Co.
- Cochran Chevrolet Co.
- Cunningham Motor Co.
- Dale Motor Company
- Davison & Wendell
- Dohler Bros.
- Dormont Olds Co.
- Dormont Motors
- Dormont Buick Co.
- Dixon Motor Co.
- Donaldson Motor Co.
- W. J. Dible Buick Co.
- Diamond Radiator
- East St. Garage
- P. A. Erny
- Elpern Chevrolet Co.
- Etna Buick Co.
- Nash Pittsburgh Motors
- Etter Sales & Service
- Federal Truck Sales & Service
- Friedman Motor Co.
- Fisher Motor Co.
- Geisler Bros.
- H. F. Gleason Mot., Inc.
- J. N. Gregg
- Garfield Garage
- E. J. Goodyear
- Rotary Motor Co.
- Greenwald Auto Co.
- G. A. Reich
- General Motors Truck Co.
- Higgins Motor Corp.
- Haller's Garage
- Hoebler-Zoglmann Co.
- Horst & Mooney
- Homestead Buick
- Hynes Motor Co.
- Heil's Garage
- Homestead Oldsmobile Co.
- L. Z. Hodil
- Hoeveler Motors, Inc.
- E. C. Haus
- Highwood Sales & Service
- Haggerty Motor Co.
- Hall-Gotfredson Tru'k Co.
- Hobe Motor Company
- International Harvester Co.
- Ralph Insi
- Irwin-Vondereau Co.

Never has the prospective used Car buyer had such an opportunity to get so much for his money. Hundreds of splendid used cars of every make and model await your inspection. Prices are from 20 to 40% lower than last year. No wonder it is "Time to Buy That Used Car."

Consult the Classified ads first. Make a list of the used cars you would like to see. Then go to your used car dealer and see for yourself what your dollar will buy during the 4th Annual Year's Greatest Used Car Sale.

SUN-TELEGRAPH CLASSIFIED ADS

4th Annual
YEAR'S GREATEST
USED
CAR
sale

See the Used Car Bargains they offer in today's Classified Ads.

- Jacobson & Gordon
- Jenkins—Hertzig
- Jones-Lyne Motor Co.
- Jones Motor Co.
- Kultau Chevrolet Co.
- Kramer's Garage
- Keystone Buick Co.
- Koessler Auto Co.
- Kilroy Motors, Inc.
- Keystone Garage
- Knoxville Motor Sales
- H. Linde Motor Co.
- Lankford Motor Sales Co.
- Linden Motor Co.
- Linford Motor, Inc.
- Laylock Motor Sales
- R. E. Loughney Motor Co.
- Lawrence Park Garage
- La France-Republic Co.
- S. C. Lewars
- McKinley-Gregg Auto Co.
- McKees Rocks Motor Co.
- McClure St. Garage
- Murdoch Chevrolet Co.
- Montgomery & Rohrich
- S. S. Motor Co.
- Miller Motor Co.
- Marmon Co. of Pittsburgh
- C. E. Moodey Motor Co.
- Mugele Motor Co.
- Mervis Motor Sales
- Matta Motor Co.
- Nash-Pittsburgh Motors
- N. S. Nash Co.
- North Side Buick Co.
- O'Neill's Garage
- Olds-Pittsburgh Co.
- Pittsburgh Auto Exch'ge
- Packard Motor Co.
- Painter-Dunn Co.
- Pierpoint Motor Co.
- Pittsburgh Auburn Co.
- Pinkerton Motor Co.
- Peterman Ford Agency
- Hal B. Rea Motor Co.
- Rea-Seagert Co.
- C. A. Rehtmeyer, Inc.
- Royston Cadillac-LaSalle
- Remp Motor Car Co.
- Southern Buick Sales
- R. S. Schmid
- Samson Motor Co.
- Studebaker Sales Co.
- Schell Chevrolet Co.
- Superior Motor Co.
- Seventeenth Ave. Garage
- Belrose Garage
- Sterling Motor Truck Co.
- R. F. Stout
- Steel City Auto Co.
- Robert Shearn
- South Pgh. Motor Co.
- Suburban Motors Co.
- R. H. Schmitt Co.
- Smith Chevrolet Co.
- Studebaker Sales Co., N.S.
- Wm. F. Schmitt
- Frank D. Saupp, Inc.
- Tomlinson Motor Co.
- Tracey Motor Co.
- Used Car Sales & Service
- Universal Motor Co.
- Verona Auto Co.
- Valley Chevrolet Co.
- West Park Motor Co.
- Wexford Garage
- West View Garage
- Ben H. Werner Co.
- Walrath Chevrolet Co.
- H. A. Wallace, Inc.
- Wilkinsburg Nash Co.
- E. Wirth
- Wright Bros.
- The White Co.
- Leo. D. Yunker
- Yundt Motor Co.
- Zimmerman Sales Co.

VALUE

.... outstanding in the field of $1000 motor cars

True Marmon Quality

$950
F.O.B. FACTORY
MARMON

In the New Marmon 70 you will find motor car value at its very peak. Here is a genuine Marmon time-proved straight-eight with many new and desirable features—yet priced far under previous comparable Marmon quality. Only $950 and upward, factory.

Super-Power—Acceleration

Performance in the Marmon 70 has been engineered for any road or any traffic. It is a straight-eight of 84-horsepower with such features as: double-dome combustion (10 per cent. more power), down-draft manifolding and patented vibration dampener.

Guaranteed for a Full Year

ONE YEAR MARMON WARRANTY

No other car priced as low as the Marmon 70 carries such a liberal guarantee. The standard Marmon warranty protects the original owner against faulty material or workmanship for a full year or 12,000 miles of driving instead of the usual ninety days.

Ten Great Features of the New Marmon 70

1. OUTSTANDING VALUE. A genuine Marmon straight-eight at only $950 and upwards, at factory.
2. PERFORMANCE. An 84-horsepower engine with speed, power and acceleration for any purpose.
3. NEW EASE OF HANDLING. New steering stabilizer, eliminating tramp or shimmy at any speed, over any road.
4. EASY RIDING. Extra long springs with new type compensating cam arrangement. Hydraulic shock absorbers.
5. ROADABILITY. Traditional Marmon "road cling" that permits fatigue-less operation over long distances.
6. NEW BEAUTY. Modern stream lines with massive front end ensemble. Parking lights mounted on fenders.
7. LONG GUARANTEE. Covered by standard Marmon factory warranty for full year or 12,000 miles of driving.
8. DURABILITY. An owner-proved design that eliminates the necessity of frequent visits to the shop.
9. A TRUE MARMON. Built by the makers of the already famous Marmon Sixteen (fine motor cars since 1902).
10. FINEST TYPE BODIES. Most approved steel and wood construction. Highest quality finish. Modern appointment.

MARMON 70
(EIGHT CYLINDERS)

Marmon Company
of Pittsburgh
Distributors
Baum Blvd. at Euclid Ave.
MONTROSE 9100

HOLMES, DEAN OF JURISTS, 90 TODAY BUT SPRY

Supreme Court Justice Bans 'Tommyrot' for Birthday; On Radio With Hughes

WASHINGTON, March 7.—(INS.)—Associate Justice Oliver Wendell Holmes, dean of the United States Supreme Court for all time, will be 90 years old tomorrow and he doesn't see why there should be so much fuss made about it.

Besieged on all sides for pictures, interviews, radio talks and talking pictures, the venerable justice has reluctantly submitted to only a part of the publicity which attends men in public life.

To the justice his birthday will be just another Sunday, in spite of the thousands of letters and messages of well-wishers sent him from all parts of the world. In good health, apparently, with no thought of resigning and in good spirits, Justice Holmes worked as usual today in the conference of the court on cases argued during the week.

CELEBRATION BANNED

He plans to spend a simple day Sunday in his old-fashioned brick home just out of the Washington business district. He disclosed his idea of the many efforts to bring him into the limelight when halted outside of the Capitol and asked to pose for a talking picture. He said:

"I don't see why I should be subjected to all this tommyrot."

But then, smiling, he posed while the movie camera ground away. On another occasion he jokingly posed for a picture, and then insisted upon his close companions, Justice Brandeis and Stone, getting in the picture. However, he balked at shaking hands with Chief Justice Hughes simply for the purpose of a picture, explaining:

"I don't like bogus performances."

Chief Justice Hughes, anxious to do his associate honor, will speak with Justice Holmes on the radio Sunday night.

The Columbia Broadcasting System has set aside five minutes, beginning at 10:55 p. m., eastern standard time, for Justice Holmes' response to eulogies from Chief Justice Hughes, Charles A. Boston, president of the American Bar Association, and Charles E. Clark, dean of the Yale law school. Justice Holmes probably will not use all the time allotted to him. A microphone has been installed in his home on I street, where he has lived for many years.

ACTIVE DESPITE AGE

Despite his age, Justice Holmes is one of the most active members of the court. He hands down fully as many opinions as other judges, and has been absent from court but two days this term. Then, it was explained, his physician feared he might catch cold in the inclement weather.

Born in Boston, March 8, 1841, the son of the famous Oliver Wendell Holmes, "autocrat of the breakfast table," Justice Holmes has had an active life. A graduate of Harvard, he was commissioned a first lieutenant in the Union Army during the Civil War, was wounded and attained the brevet of colonel. When he was named to the Supreme Court by Theodore Roosevelt in 1902, there was some opposition to his appointment because of his advanced age.

$750,000 Will Left By Justice Sadler

CARLISLE, Pa., March 7.—(INS.)—Disposing of an estate unofficially valued at $750,000, the brief will of the late Supreme Justice Sylvester B. Sadler was on file here today. Consisting principally of personal property, the bulk of the estate goes to Dr. Horace T. Sadler, a brother, who was named executor of the will. A lifetime trust fund of $50,000 is created for J. Early Quigley, secretary of the jurist, and another fund of $10,000 was left to his chauffer, John Dysert.

Lady Heath Wins $3,850 for Injuries

JERSEY CITY, N. J., March 7.—(INS.)—Lady Mary Heath, well-known English aviatrix, will receive $3,850 for injuries which she received when an airplane in which she was making a demonstration flight in Cleveland, O., nose-dived into a factory roof.

A settlement was reached as Referee John C. Wegner, of the Workmen's Compensation Bureau, was hearing testimony in Lady Heath's claim against the Cirrus Motor Company of England.

Argentina Court For Irigoyen Trial

BUENOS AIRES, March 7.—(INS.)—The federal court in a ruling here upheld the provisional government in its determination to place former President Hipolito Irigoyen on trial, charged with responsibility for alleged irregularities in his administration. At present he is a prisoner on the island of Martin Garcia in Plata River.

An investment in happiness—a good used car. Buy one now and save money.

(Advertisement)

ONE CENT A DAY PAYS UP TO $100 A MONTH

The Postal Life & Casualty Insurance Co., 3395 Dierks Bldg., Kansas City, Mo., is offering a new accident policy that pays up to $100 a month for 24 months for disability and $1,000.00 for deaths—costs less than 1c a day—$3.50 a year. Over 68,000 already have this protection. Men, women and children, ages 10 to 70, eligible. Send no money. Simply send name, address, age, beneficiary's name and relationship and they will send this policy on 10 days' FREE inspection. No examination is required. This offer is limited, so write them today.

Students to Stage Opera This Week

"The Mikado," comic opera, will be presented next Thursday, Friday and Saturday evenings in the theater of the College of Fine Arts, Carnegie Institute of Technology, by students of the department of music. The production will be under direction of Miss Jean D. Seaman and J. Vick O'Brien, of the music faculty, and will be staged by Chester M. Wallace, head of the department of drama. Miss Elizabeth Schrader was designer of the costumes.

Bovard Takes Post As Head of Grange

Robert Bovard today assumed duties as master of the Allegheny County Pomona Grange following installation of officers by Mrs. Sarah Caven, of Beaver County, ceres of State Grange.

The installation ceremonies were held at a meeting in the Downtown Y. M. C. A., at which State Secretary of Agriculture John A. McSparran, was the principal speaker.

Parents Will View Students in Classes

A "cross section" of the Manilla Avenue School will be presented on Thursday evening, March 12, at the regular monthly meeting of the Greentree Parent-Teacher Association. All classes will be dismissed at noon Thursday, and will reassemble in regular session from 7 to 9 p. m. to enable parents to see students in classroom routine. Mrs. J. Paul Graham is chairman of the program committee.

HOPE FOR THE DEAF!

Efficient hearing devices have been invented—but why use instruments unless you are sure normal hearing is impossible? Let us examine you. We will give you no false encouragement. Will just tell you what hope there may be for a restoration of normal hearing.

THE MARVELS OF ELECTRICITY!

In the treatment of Deafness, Hemorrhoids, Varicose Veins, Prostatic Troubles, Tonsil Removal, etc., explained by our experienced and skillful specialists.

PAINLESS, BLOODLESS, NO LOST TIME, REASONABLE COST

CATARRH & ELECTRIC INSTITUTE

Doctor J. Alfred Tucker
Room 404 Granite Bldg. 313 Sixth Ave. at Wood St.
Hours: Mon., Thur., 10 A. M. to 1 P. M.; 2 P. M. to 8 P. M.
Other Week Days, 10 A. M. to 1 P. M.; 2 P. M. to 5 P. M.
My Statement Always in The Sunday Sun-Telegraph.

MAY-STERN & CO.

914-920 PENN AVENUE

REPEATED: BECAUSE—the first two carloads sold so quickly during our recent February Sale. BECAUSE—the May-Stern policy compels us to continue giving the greatest values possible as long as they are available. BECAUSE—the third car arrived too late for the February Sale just closed.

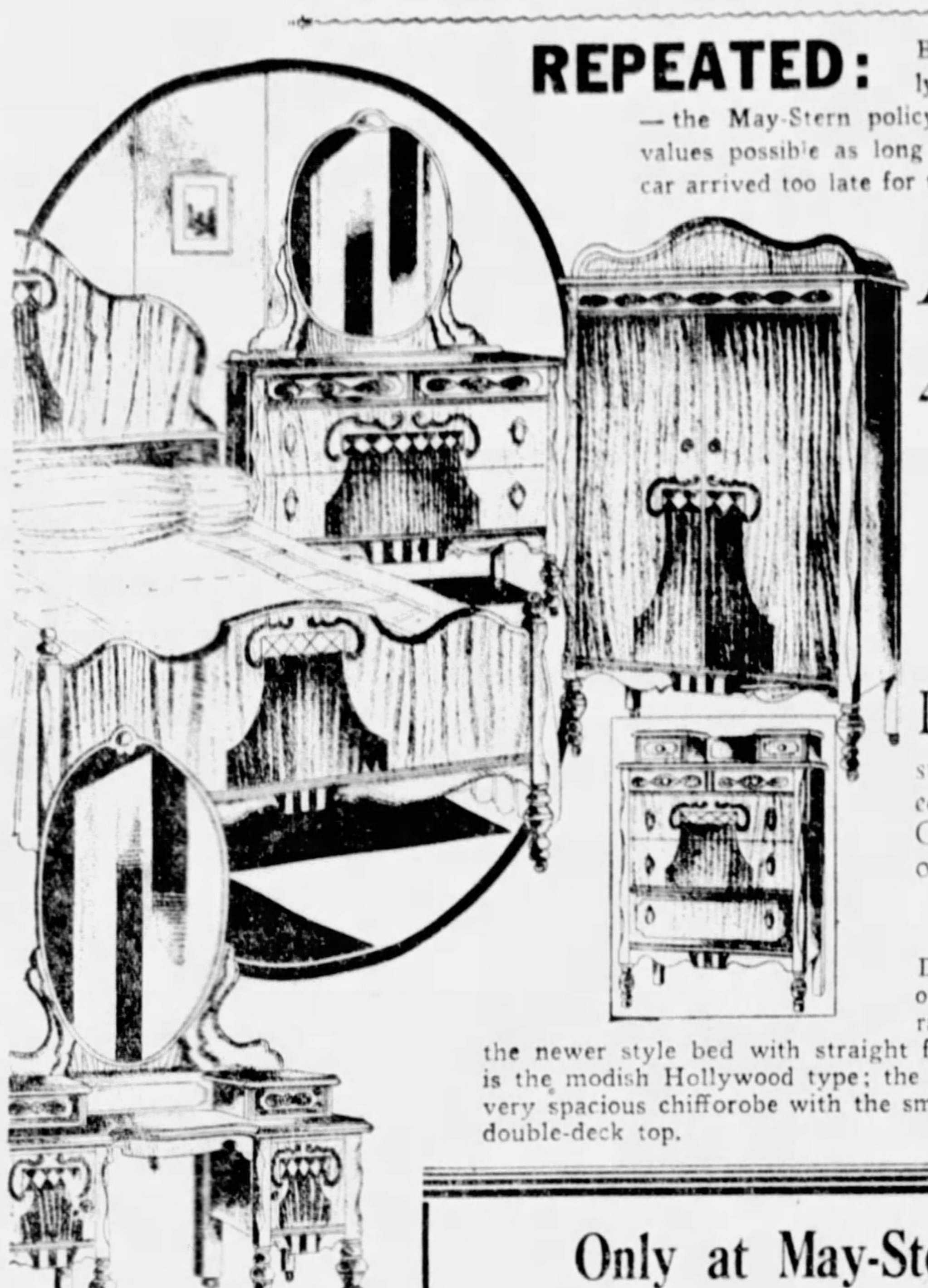

An Elaborate 4-Piece Suite $100

Worth at Least $75 More!

IF YOU see the unusual, something far removed from the common-place—a suite that is different, yet selling at an economical price—THEN THIS IS THE CREATION YOU MUST BUY, as 44 others have done just recently.

In Magnificent Walnut

Designed like a most expensive suite and built of very expensive cabinet woods in artistic arrangement for pleasing contrast. Included are the newer style bed with straight foot-board; the vanity with new circular mirror is the modish Hollywood type; the dresser is a gorgeous piece; choice of either the very spacious chifforobe with the smart canopy top or the chest with equally smart double-deck top.

Monday's Special

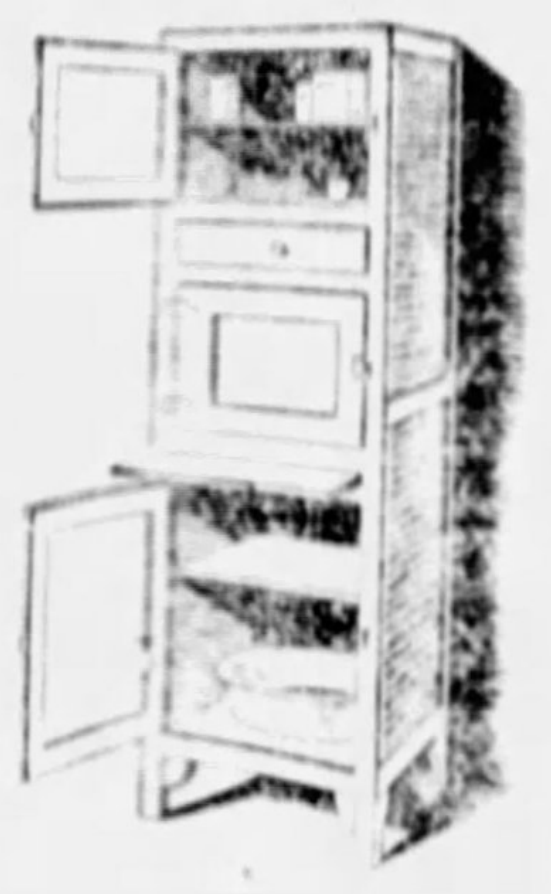

Utility Cabinets
$12.95

New improved style to meet your every need; have 3 compartments each with 2 shelves. Large drawer and pull-out shelf. Handsome green, white or gray enamel finish.

$1 Delivers It!

Electric Refrigeration Headquarters

That's the title Pittsburghers are giving May-Stern's—and we are working hard to live up to this reputation AND ARE SUCCEEDING!

From the REALLY GOOD and nationally famous electric refrigerators, we have chosen the three makes which undoubtedly are the best value at their price. They are:

Kelvinator—Majestic—Copeland

These we feature in a complete display of all models and, of course—

On the Most Liberal Terms in the City

Most Sensational Purchase Our Rug Buyer Ever Made

500 Room Size New American Oriental Rugs

9x12 ft.
8.3x10.6 ft.
Seamless
First Quality
$59

Without exaggeration, this is the most phenomenal rug value the busiest rug department in Pittsburgh has to offer.

1. Made by modern machines, otherwise they are exact reproductions of Persian rugs; color for color, pattern for pattern.
2. All wool worsted yarn, treated by a secret process to keep its natural silky lustre through years of daily service.

$5 Delivers One

Only at May-Stern's Can You Buy "FLEXSTEEL" Suites

SANITAS PATENT

The greatest advancement in the construction of living room suites in the past hundred years—FLEXSTEEL!

Guaranteed For Lifetime

3-Piece Suite in Fine Mohair in Choice of Newest Colors at $125

Tomorrow—a sensational one-day super-special. This splendid davenport, the fireside and the button-back chair are one of the new advance spring styles of outstanding distinction. There is no other type of spring construction that will do what this "Flexsteel" does. Here is a new conception of luxurious comfort, lasting service and satisfaction. Fine upholstering—mohair in choice of newest exquisite colors.

Only $9 Delivers It!

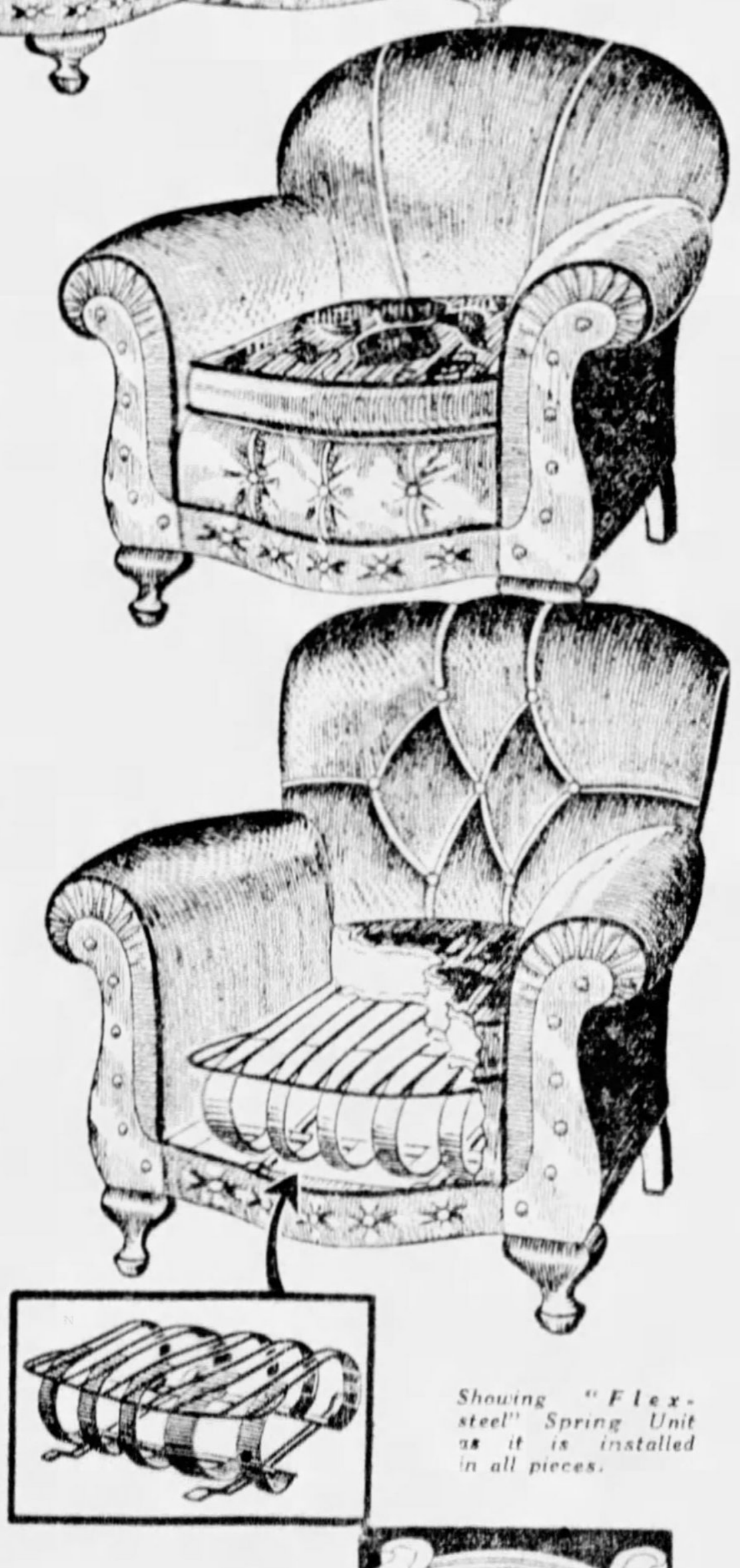

Showing "Flexsteel" Spring Unit as it is installed in all pieces.

A Revolutionary Improvement in Spring Construction

1. No webbing to stretch, no cords to break.
2. "Flexsteel" springs rest ON TOP of the frame, on cloth webbing.
3. Open to circulation of air, NO space for moths, dust to collect.
4. No coil springs tied with rope. "Flexsteel" is practically unbreakable.
5. Noiseless because of riveted joints—a single compact spring unit.
6. Will never cause lumpiness. Flat spring surfaces protect upholstering.
7. "Flexsteel" will probably outlast the upholstering and frame itself.
8. Made of highest grade spring steel—elastic limits about 212,000 pounds per square inch.
9. Nothing to wear out or break, thus guaranteeing permanent satisfaction.

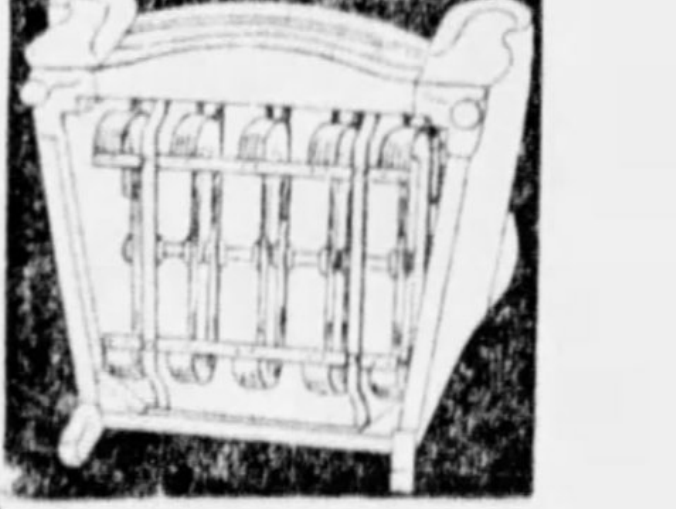

The New "FLEXSTEEL" CONSTRUCTION

Finest spring steel, riveted into one indestructible unit. Sanitary open bottom.

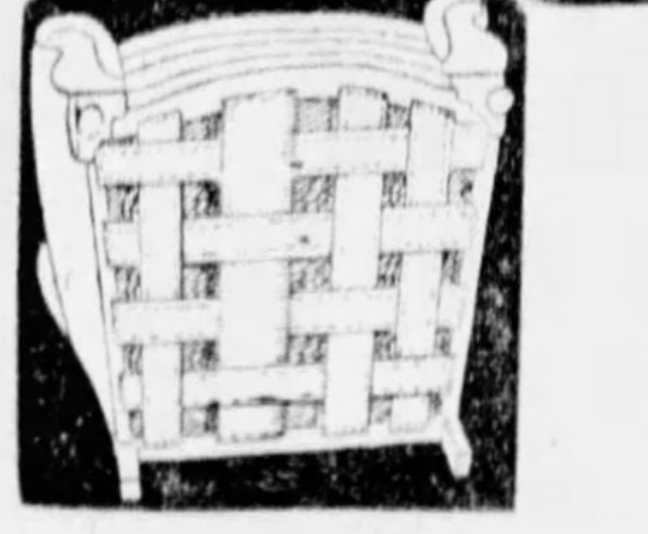

The Old WEB BOTTOM CONSTRUCTION

Webbing sags, ends pull free, gradually entire suite breaks down. There is nothing about a web bottom that can endure permanently.

Newest Lloyd Stroller
$12.85

Just arrived! The cleverest creations for Spring which Lloyd ever made. Strollers that are beautiful and comfortable, with hood, in cafe or green.

$1 Delivers One!

Smart New Bookcase
$8.95

The new open-face style, making your books readily accessible; cleverly turned posts; in rich walnut finish; 56 inches high.

$1 Delivers One!

Splendid Rocker
$6.49

With the comfortable and modish scoop seat in plain jacquard, the restful back is upholstered in figured jacquard.

$1 Delivers One!

Chest—6 Drawers
$11.95

The compactly designed yet spacious new style chests, especially convenient for the spare room or small bedroom. Walnut finish.

REAL ESTATE NEWS

CLASSIFIED ADS

THE SUNDAY SUN-TELEGRAPH

RADIO NEWS, PROGRAMS

WANT AD CORNER
Fifth Ave. and Market St.

Visit Our New Downtown Office, Located at Fifth Avenue and Market Street.

Courteous Clerks will assist you in every way with your advertising problems.

BRANCH OFFICES
Where Ads Can Be Left at Cash Rates:

Broad St., 6200	East Liberty News Co.
Brighton Rd., 3244	James Carey
Beaver Ave., 1437	Joseph Hencher
Brownsville Rd., 1401	F. Shotten
Brownsville Rd., 2605	J. H. Fulton
Brookline Blvd., 914	Brookline News Co.
Butler St., 5240	R. Kumer
Center Ave., 2167	Center News
Federal St., 220	P. & A. News Co.
Federal St., 921	Finn Bros.
Forbes St., 3806	C. M. Stauft
Homewood Ave., 540	Homewood News Co.
Dormont, Potomac & Espey	The Regent
Etna, Freeport st., 3	C. Eiszler
Braddock, Braddock Ave., 708	F. Kisbans
Millvale, Grant Ave., 422	Millvale News
Mt. Lebanon, Washington Road 763	Armstrong Drug Store
McKees Rocks, Chartiers Ave., 716	John R. Noble
McKeesport, Fifth Ave., 602	Nat Fulmer
Sharpsburg, Main St., 606	O. Weinberg
Swissvale, Edgewood Ave., 7600	Swissvale News
Wilkinsburg, Wood St., 1020	Lambright & Son

Pittsburgh Sun-Telegraph

Effective January 1, 1931

LOCAL NET RATES.

CASH RATES:

23c per agate line 7 or more consecutive insertions.

25c per agate line 3 to 6 consecutive insertions.

30c per agate line 1 to 2 insertions.

Situations wanted, 12c per agate line. 3 to 6 consecutive days, 10c per agate line.

7 or more consecutive times, 8c per agate line.

CHARGE RATES:

24c per agate line 7 or more consecutive insertions.

27c per agate line 3 to 6 consecutive insertions.

31c per agate line 1 to 2 insertions.

Minimum charge two agate lines.

Card of Thanks, Church Announcements, Deaths, Marriages, Birth and Marriage Notices 30c per agate line.

The above rates apply only to the Metropolitan Pittsburgh district.

Your advertisement will be accepted at the above rates at The Want Ad Corner at Fifth Ave. and Market St. or at any of the agencies in Pittsburgh. Phone Grant 5400 for information regarding agency nearest your residence.

The rates are based on the agate line. There are 14 agate lines to the inch.

Always count box numbers as part of advertisement.

Always allow four words for box numbers.

If replies to advertisement have to be mailed (outside the city only) send 10c for postage.

MINIMUM SPACE FOR BREAKING COLUMNS

2 columns	21 lines deep
3 columns	42 lines deep
4 columns	56 lines deep
6 columns	84 lines deep
7 columns	150 lines deep

Death Notices 1

BAKER—At Philadelphia, Pa., on Saturday, March 7, 1931, LILLIE INGHAM WALKER, wife of the late George Fales [illegible]r, M. D. Funeral services at the residence of her cousin, Mrs. James G. Pontefract, Shields, Pa., Monday afternoon at 3:30 o'clock.

BARKER—On Friday, March 6, 1931, at [illegible] p. m., LOUISA WILBERT BARKER, wife of Samuel S. Barker, in her [illegible] year. Funeral services at her late residence, 59 Greenbush street, Mt. Washington, on Monday afternoon at 2:30 p. m. Friends invited.

BOGGS—In Newcastle, Wyoming, Thursday, March 5, 1931, GERTRUDE ALICE WILSON, beloved wife of Frank W. Boggs, in her 56th year. Funeral services Sunday at 2 p. m., Presbyterian Church, Evans City, Pa.

BRIDGE—On Saturday, March 7, 1931, JOSEPH BRIDGE, in his 59th year. Funeral from the home of his daughter, Mrs. Claude Bachman, 412 Airbrake avenue, Wilmerding, Pa., on Tuesday, March 10, at 8:30 a. m. Requiem high mass at St. Aloysius R. C. Church at 9 a. m. Friends invited. Interment in St. Vincent's Cemetery, Latrobe, Pa.

BULA—On Thursday, March 5, 1931, at 2:05 p. m., AUGUST BULA, aged 67 years, beloved husband of Cora Bula (nee Statler). Funeral services at the James Lowrie memorial home, 1407 Chateau street at Pennsylvania avenue, North Side, on Monday, March 9, at 2:30 p. m. Friends of the family and members of Manchester Council No. 124, F. P. A. are invited.

BURNS — ELLEN, Thursday evening, March 5, at 7:30, at the residence of her daughter, Mrs. George H. Young, 1231 Mississippi avenue, Dormont; widow of Andrew N. Burns, aged 85 years. Funeral services at her late residence Sunday evening at 8 o'clock. Interment private Monday morning in Homewood Cemetery. Take 38 car to Wisconsin avenue.

CRITCHLOW — On Saturday morning, March 7, 1931, SYLVESTER A., husband of Tillie Critchlow and father of Reno and Clarence and Mrs. Pearl Thomas. Services at his home, 621 Thirteenth avenue, Munhall, on Tuesday afternoon, at 2 o'clock.

DONNELLY—On Saturday, March 7, at noon, CATHERINE DONNELLY, beloved daughter of the late Patrick J. and Catherine Donnelly (nee Harold) aged 44 years. Funeral from her late residence, 1010 Morningside avenue. Notice of time later. Kindly omit flowers.

DOWLER—On Saturday, March 7, 1931, MARY E. DOWLER (nee Milliken) widow of Thomas J. Dowler. Funeral from home of her daughter, Mrs. J. G. Gasper, 534 Marion avenue, Forest Hills. Take car 63. Services at First Presbyterian Church, Library street, Braddock, on Tuesday, March 10, at 2:30 p. m. Remains may be viewed at the church one hour previous to services.

FERSCHING — Suddenly on Friday, March 6, 1931, at 8:30 p. m., PHILLIS, beloved daughter of Philip J. and Marie Glass Fersching, in her 10th year, at parents' residence, 231 Ulysses street, Mt. Washington. Funeral from the residence of her grandfather, John Glass, 421 Fisher avenue, Sixteenth Ward, near St. Joseph's Church, on Monday, March 9, at 8:30 a. m. Requiem high mass at St. Joseph's R. C. Church at 9:30 a. m. Friends are invited. Interment in St. Joseph's Cemetery.

GIBSON—On Friday, March 6, 1931, at 2:45 p. m., WILLIAM F. GIBSON, beloved son of Matthew L. and Katherine Gibson (nee Haggerty). Funeral from home of his grandfather, Patrick Haggerty, 4413 Sherrod street, on Monday, March 9, at 8:30 a. m. Angel mass at St. Mary's Church at 9 a. m. Friends are invited.

GIVINS—NANCY J., widow of William Givins, mother of Mrs. Anna G. Kent, of 315 Lehigh avenue, aged 79 years. Remains at Baker's East End mortuary. Funeral Monday at 2 o'clock.

HERRON—On Friday, March 6, 1931, DORA D., wife of Robert Herron, Sr., in her 66th year. Funeral services at her late residence, 119 Fourth street, Oakmont, Monday afternoon at 2:30 o'clock. Interment in Oakmont Cemetery.

JOHNSTON—On Friday morning, March 6, 1931, at 3:20 o'clock, JOHN McCLELLAND JOHNSTON, father of William, Elizabeth and Alice Johnston. Services at residence of his sister, Mrs. Nana Green, 698 Means avenue, Bellevue, on Sunday evening at 8:30 o'clock. Friends are invited. Interment private Monday morning.

KNEPSHIELD—(Cunningham), suddenly, at Gary, Ind., on Wednesday evening, March 4, 1931, at 9:05 o'clock, MARY GEARY KNEPSHIELD, beloved wife of Serwell Knepshield, in her 69th year. Survived by one son, John H. Cunningham, at Carnegie, one daughter, Mrs. Sadie B. Reichenbach, of Mt. Lebanon. Funeral from the home of her daughter, Mrs. Sadie B. Reichenbach, 223 Edwards ave., Mt. Lebanon. Services on Sunday afternoon, at 2:30 o'clock. Friends invited. Interment in Zimmerman's Cemetery. Cars 35 or 42 to McFarland road.

LIGGETT — On Saturday, March 7, 1931, at 1:30 a. m., FRANK RAHM LIGGETT. Funeral services at his late residence, 5825 Walnut street, Monday afternoon at 3 o'clock. Kindly omit flowers.

MAXWELL—On Friday, March 6, 1931, at 8:05 a. m., WILLIAM J., husband of Anna Russell Maxwell. Services at his late home, 1423 Coal street, Wilkinsburg, on Monday afternoon at 2:30 o'clock.

McCABE—On Friday, March 6, 1931, at 3:30 a. m., ANNA MURPHY McCABE, wife of James B. McCabe. Funeral from her late residence, 242 Zara street, Knoxville, Pittsburgh, on Monday, March 9, at 8:30 a. m. Solemn requiem high mass at St. Canice's Roman Catholic Church at 9 o'clock. Friends invited. Interment in St. Peter's Cemetery. (Cleveland, O., Johnstown and South Fork, Pa., papers please copy.)

McCORKLE—On Friday, March 6, 1931, Rev. S. W. McCORKLE, in his 76th year. Funeral from his late home, 988 Josephine street, East McKeesport. Services at First M. E. Church at 2 p. m. on Monday, March 9, 1931. Interment in Grandview Cemetery.

McFARLAND—On Friday, March 5, at 3:30 a. m., Mrs. ANNA McFARLAND, aged 67 years, wife of the late Thomas McFarland. Funeral services at St. Alphonsus' Church, McDonald, Monday, March 9, at 9 a. m.

OLIVER—Suddenly, Friday, March 6, at 1 p. m., WILLIAM M. OLIVER, husband of Mrs. Freeborn Oliver. Survived by his wife and two sons, Frank and Sidney. Funeral services at the home of Henry Williams, 418 Russelwood avenue, McKees Rocks, on Monday, March 9, at 2 p. m.

O'NEIL—On Friday, March 6, 1931, at 4:15 a. m., JOHN C. O'NEIL, aged 68 years, beloved husband of Laura A. O'Neil (nee Reinhard). Funeral services at his late residence, 532 Broadway, Pitcairn, Pa., on Monday at 2 p. m. Interment in Monroeville Cemetery.

PAUL — On Friday, March 6, 1931, GEORGE A., husband of Alice D. Paul (nee Gibson), formerly of 357 South Winebiddle avenue, Pittsburgh. Funeral services at his late residence, 7110 Trevanion avenue, Regent Square, on Monday afternoon at 2 o'clock. Interment in Allegheny Cemetery.

PICARD—On Thursday, March 5, 1931, at 3:10 p. m., CATHERINE PICARD (nee Mayer), wife of Michael Picard. Funeral from his late home, Washington Pike, near Bridgeville, Pa., on Monday, March 9, at 8:30 a. m. High mass of requiem at St. Agatha's R. C. Church at 9 a. m. Friends are invited.

REED—On Friday, March 6, 1931, at 6:45 a. m., Mrs. MARTHA PAYNE REED, widow of Harry H. Reed, aged 59 years. Funeral from her late residence, 611 Atlantic avenue, McKeesport, Pa., on Monday, at 2 p. m. Interment in Lebanon Cemetery.

ROBB—At St. Francis Hospital on Saturday, March 7, 1931, at 1:15 p. m., BRIDGET ROBB, widow of the late Peter Robb, and aunt of Mrs. John Kelly. Funeral from J. T. O'Shea, funeral home, 4064 Penn avenue at Main street. Time later.

SACHNOFF — At the Montefiore Hospital, on Friday, March 6, 1931, at 7:05 p. m., BARNETT SACHNOFF, aged 94 years. He is survived by Meyer, Ruben, Ralph, of Pittsburgh, and Philip, of Cincinnati, O., Mrs. Sadie Garfield, Mrs. Ida Surloff, 21 grandchildren and 14 great-grandchildren. Funeral services were held from 6354 Morrowfield avenue, on Friday at 2 p. m. (New York and Cincinnati, O., papers please copy.)

SAINT—On Saturday, March 7, 1931, at 11:30 a. m., CHARLES C., son of Kate Saint (nee Henderson) and the late Seavey J. Saint, in his 34th year. Services at the family home, 111 Eastern avenue, Aspinwall, Tuesday afternoon, March 10, at 3 o'clock. Friends invited.

STEWART — At her residence, Stanton Arms, 5701 Stanton avenue, East End, on Friday morning, March 6, 1931, at 12:25 o'clock, AGNES McKEAN, widow of Henry S. Stewart. Remains will be moved to the home of her son, Sidney Stewart, 5532 Northumberland street, Squirrel Hill, Tuesday morning, where services will be held Tuesday afternoon at 1:30 o'clock. Burial at Monongahela, Pa.

Florist 1-C

Funeral Flowers
AND BASKETS
LARGE SIZE $5.00
SPRAYS $3.00
Floral Designs of All Kinds Made-to-Order
WE DELIVER
DeMas Floral Co.
Street Floor, Jenkins Arcade
Atlantic 1585

PITTSBURGH'S LEADING CASH AND CARRY FLORIST,
305 Diamond St.
Offer Today
Sweet Peas, 39c bunch.
Darwin Tulips, 69c dozen.
Roses, 79c dozen.
18 Carnations and a bunch of fresh Sweet Peas in a box $1.00.
We also deliver funeral flowers at a very reasonable price.
Phone, Grant 9081.

$5.00 Large Funeral Baskets.
Sprays, **$3.00**
PHONE ORDERS DELIVERED
Mayflower 1753
Gidas Oakland Floral,
3707 Forbes St., Pittsburgh, Pa.

Funeral Directors 1-D Funeral Directors 1-D

Necessary Expenditures Need Not Be Expensive
We have made economical funerals possible by standardizing prices.
ARMCO METAL CASKET
(Adult) Complete Funeral, $360
COME IN AND SEE THIS CASKET. NO OBLIGATIONS
Including: Professional services, Outside Case, Removing and embalming, Gloves for Bearers, Floral Crepe, Decoration of Palms and Ferns, Slumber Blanket, Hearse and 2 cars, Obituary, use of Funeral Parlors, Folding Chairs, Pedestals, Lamps and Candelabra, etc.
WILL ANSWER OUT-OF-TOWN CALLS.
GRIME & BLAIR FUNERAL DIRECTORS
4112 Main St. Schenley 3000

Death Notices 1

STEWART—On Saturday, March 7, 1931, at 5:55 p. m., LILLIAN FOUNDS, wife of Frank Stewart, in her 41st year. Funeral services at her late residence, 604 Boquet street, Carnegie, Pa., on Tuesday, March 10, at 2 p. m. Friends invited. Interment in Melrose Cemetery.

STOTZ—On Saturday, March 7, 1931, at 1 p. m., WILLIAM H. STOTZ, husband of Nancy Kenning Stotz, in his 72nd year. Funeral services at his late residence, 51 Afton avenue, Crafton, Pa., on Monday evening at 8 o'clock.

SUMMER—On Thursday, March 5, 1931, at 11:55 p. m., WILLIAM A. SUMMER, aged 62 years, husband of Eliza Perret Summer. Services at the home of his sister, Mrs. M. A. Gilbert, Manor road, Wexford, Pa., on Sunday, at 2:30 p. m. Friends are invited.

SUTCH—Suddenly, on Thursday, March 5, 1931, at 10:45 p. m., GEORGE C., aged 61 years, husband of Otillie Sutch (nee Baldinger), father of Helen Sutch Smith. Funeral services at family residence, 6335 Phillips avenue, Squirrel Hill, Pittsburgh, Pa., on Monday afternoon March 9, at 2 o'clock. Members of Jessa Lodge No. 608, F. & A. M., and friends are invited to attend.

THOMAS—On Saturday, March 7, 1931, at 4 p. m., MRS. ISABELL GREGG THOMAS, wife of Raymond Thomas, at her late home, 1815 Montier street, Wilkinsburg, formerly of Homestead Park and McKeesport. Notice of funeral later.

YUNKER—On Saturday, March 7, 1931, at 5 p. m., ALBERT F. YUNKER, Jr., son of Albert F. and Regina Schaub Yunker, in his 4th year. Funeral from his parents' residence, 315 Marwood avenue, McKees Rocks, Pa., on Tuesday, March 10, 1931, at 9:30 a. m. Angel high mass at St. Mary's R. C. Church at 10 a. m.

Notices 1-A

Mrs. Bertha A. Kuehneisen and family wish to express heartfelt thanks to their many friends and relatives, also to Pittsburgh Commandery No. 1, Knights Templar, Monongahela Lodge 269, F. & A. M., South Side Council 153, Jr. O. U. A. M., and others for their kindness, words of sympathy and beautiful floral offerings tendered to them during their recent bereavement.

We desire to thank our friends for the lending of cars, kindness, words of sympathy and floral offerings in our late bereavement.
Mrs. Elizabeth Howe and Family.

In Memoriam 1-B

In memory of my loving husband, Joseph A. McCalla, who fell asleep in Jesus March 8, 1930, one year ago today.
There is a wife who misses you sadly,
And finds the time long since you went,
And I think of you daily and hourly
And try to be brave and content,
But the tears I shed in silence
And breathe a sigh of regret,
For you are mine and I remember,
Though all the world forgets.
Sadly missed by his loving wife and nephew.

MOUNT ROYAL MAUSOLEUM
Westminster Abbey of Pittsburgh.
Mt. Royal Cemetery—Mt. Royal Blvd.
Permanent entombment free from storm and winter weather, in a heated and lighted community mausoleum. Certificate of ownership furnished all purchasers and perpetual care assured by large endowment. Visitors admitted daily and Sunday.
Incomparably the Better Way
Empire Building Atlantic 3629

BUR. drive lot in sec. F, Allegheny County Memorial Park; a barg. for cash. MO 8861.

Lost and Found 2

LOST AND FOUND SERVICE BUREAU

If you have found something and you do not see it advertised below call Miss Price at Grant 5400. Miss Price has a list of all lost articles advertised in the Sun-Telegraph during the past 60 days. If you have lost something of value, let Miss Price assist you in finding it. She will advertise it to the largest number of newspaper readers in Pittsburgh and will list it for 60 days in the Service Bureau.
CALL GRANT 5400.

BULLDOG found, party who lost pet may have same by identifying dog and paying for ad. Fairfax 2048.

DOG—Police, light brown with dark markings; lost in Woods Run dist., nr. Riverview Park; reward. Linden 2866-W.

FOUND—Place for ADULTS to learn STENOGRAPHY without taking other subjects not needed. Boyd's, 535 Penn. Atlantic 7371.

FOUND—Sum of money, Wednesday night in East Liberty. Call Wm. Gavin Pharmacy, Mercy Hospital.

GIRL'S brown dress, lost Tues. eve., near Homeopathic Hospital; reward. MA 2048.

GOLD cigaret case, initials M. M. H.; reward. Atlantic 6654.

LOST—Boston Terrier, Lincoln, Lemington district. Answers to Babe. Hiland 1094. Reward.

POCKETBOOK—Lady's; contains licenses, passes, etc.; lost Castle Shannon to Dormont, Wed. eve.; reward. Carnegie 1054.

POCKETBOOK—Brown leather containing money, beads, lost downtown. SC 4072.

WILL Party who took statue, "Eva Rose," from exhibit at Carnegie Museum please return it to me. Miss Myrtle Altwater, 9 Wood st.; no questions asked. CO 0745.

FOUND ON STREET CARS.
THURSDAY, MARCH 5.
Purse, route 54-77.
Purse, route 18.
Purse, route 88.
Purse, route 7.
Cuff link, route 26.
FRIDAY, MARCH 6.
Wallet, route 64.
Wallet, route 19.
Information concerning these articles may be had by calling Pittsburgh Railways Co. Lost Department, Grant 7450. Ask for extension 148.

Special Notices 3

FURNITURE WAREHOUSES STORAGE
Household Goods
Agent Allied Van Lines
Long Distance Moving
SHANAHAN
TRANSFER & STORAGE CO
3460 Fifth Ave. 7535 Penn Ave.
Mayflower 7800

CASH paid for
OLD GOLD, SILVER, PLATINUM, JEWELRY, DIAMONDS AND BRIDGE WORK.
We Pay Highest Prices!
H. & L. GOLD R'F'G CO.
515 CLARK BLDG. ATLANTIC 0621

SPECIAL
9x12 Rugs Cleaned **$4.00**
B. H. Baredian Rug Co.
1332 FEDERAL ST.
Fairfax 9114

Katherine-K of Pittsburgh Wishes to Announce the Appointment of
Margaret A. Seivertson
As District Manager of the Katherine-K Offices of Pittsburgh and Vicinity.
You are urged to visit our office and see the very latest creation in style and figure control garments or call Grant 9378 and a representative will call at your home gratis.

JAZZ Piano, sax, etc., in 15 lessons. Slone School, 2001 Forbes st. AT 8905.

It pays to tell your selling story to the "well-to-do." That's why real estate advertising in the Sun-Telegraph brings such splendid results.

SEPARATING THE WHEAT FROM THE CHAFF

These are momentous days we are living through. Periodically, the powers that be see fit to give this world a thorough shaking-up. For a time confusion and excitement prevail. Inevitably, however, such seemingly chaotic conditions are responsible for the only beneficial things for which Humanity has to be thankful. All our onward impulses were conceived in adversity and born of discontent.

It is a simple matter to transfer this psychology from the race to the individual. In every generation we experience a long period of prosperity and a comparatively short era of depression. During the former, the vast majority of us sink into a kind of mental slumber. We are satisfied to go on indefinitely doing the same kind of work in the same old way for approximately the same pay. Business and men nearly stagnate. Then arises a crying need of re-vitalization; a need of new enthusiasm—new ideas.

Only a forceful or even painful jolt can produce this economic renaissance. Sheer force is necessary to drive us out of the rut in which most of us have been wallowing into the bigger and finer things of which we are capable. Only by being deprived of the Old will we attempt the New.

The man, sensible enough to realize these facts and courageous enough to face them NOW, will be the successful man of the Future. If YOU are among those who are temporarily DOWN, but unwilling to be OUT, you will find in the many attractive sales openings listed on this page the new field in which you may climb to that success your aroused instincts aspire to.

WM. HENRY WEIR, JR.

Male Help Wanted 4

Men at Once

March, April and May are exceptionally good months in our business.

OUR PITTSBURGH BRANCH WILL TAKE ON A FEW ADDITIONAL MEN WHO NEED EMPLOYMENT AND WHO WISH TO TRY TO SEE IF THEY CAN DO THIS WORK. THOSE WHO CAN QUALIFY CAN MAKE $35 TO $100 PER WEEK IMMEDIATELY. WE WILL TRAIN SUCH MEN FREE. WE WILL FURNISH FULL EQUIPMENT WITH NO DEPOSIT REQUIRED. THERE IS NO EXPENSE.

We recently made this same offer in a nearby city. One man who was a former groceryman made over $20 his first three hours in the field. Another man who was a former machinist made $22.50 his first day. Another man who was a former boilermaker made $45 for his first 16 hours' work. Another man who was a former salesman has earned better than $1 per hour. Another man who was a former decorator earned over $15 his first week and last week made $112.50 in a single day.

We cannot guarantee you success, but we do guarantee you opportunity. If you are capable of understanding and following instructions, and if you are a worker honestly desiring success and willing to pay an honest price in effort for it, then this chance to do so is open to you.

This is no get-rich-quick scheme. You cannot make money here unless you earn it, and some men who apply to us fail to fulfill the requirements. But we have found also that many men who never previously even thought they could do work of this kind have found it to be just the opportunity they sought for years, and are now making more money than they ever previously dreamed of making. We have men making up to $1,000 a month. Others $750, $600, $500 and $400.

Experience in sales work is not necessary. Some of our best men never sold anything before. You will note from the first paragraph that only one of these men mentioned had previously been working as a salesman. We instruct you so you can do the work. Our sales instructor is an experienced man, earnest and sincere in giving his help to new men.

This is a $75,000,000 institution established business—the largest of its kind in the world. We are introducing our new product which already has a greater sale than anything in the world ever offered for the same service. It is new on the Pittsburgh market, having been introduced here but a few months ago. One man recently showed this new product only 27 times and made $344.92. Another man made over $500 by showing it 103 times. Another made over $600 by showing it 83 times. One man made over $3,000 his first three months in the field.

This is a genuine opportunity. It costs nothing to try. The training is free. If you can do the job, you can make real money and have assurance of its permanence together with splendid future promotion possibilities. All previous records have been broken by February sales.

In March our men will make more cash money than at any previous time. The new year will be of unlimited possibilities to those who get at this business successfully, now.

If you are of good reputation, active, alert, willing to learn and to work hard every day to make a genuine success in return for the privilege of a genuine opportunity in a permanent position with good people who will deeply interest themselves in helping you to get started and to get along, make your application Monday morning.

We have tried to state the facts and requirements clearly. This is a straightforward offer of sincere intent to worthy men who are in need of good, substantial positions. Please do not apply for these positions unless you feel you can meet the requirements. Applicants will be personally interviewed Monday, 8:30 to 12, and 1 to 4.

Apply at the Branch General Office, 1304 Investment Bldg., 237 Fourth Avenue.

We have openings for Branch Managers in the following towns:

PENNSYLVANIA:	
New Castle,	Clearfield,
Sharon,	Altoona,
Meadville,	Johnstown,
Oil City,	Uniontown,
DuBois,	

WEST VIRGINIA:	
Wheeling,	Charleston,
Clarksburg,	Huntington,
Parkersburg,	Bluefield.

This position will pay the right men $5,000 and up. Write the above address.

Male Help Wanted 4

MEN
READ THIS ANNOUNCEMENT

A new product just out shown for the first time last week selling like wildfire.

Scores of our men earned from $25 to $50 on first day out. Mr. A. F. C., earned $25 on the first day. Mr. W. L. B., earned $50 first day; $25 second day. Mr. S. G. C., made $25 first day. Mr. T. W., made $25 first day and $25 second day. Mr. S. R. R., made $50 first day and $100 second day, making $150 for the first two days. Space will not permit quoting all of them. Exclusive territories assigned to men that can qualify.

If interested in a position where you can earn real money call Monday for an interview. Investigate for yourself. See this new product. Talk with these men. Go out in the field with them. This business is an open book. You will find that we have just what we advertise. Our sales plan is simple and easy to learn. No investment required. This product is being nationally advertised.

For interview call Room 308 Keenan Bldg., ask for Manager.

Applicants outside of Pittsburgh write or call to see Managers of the following offices.

428 Swank Bldg., Johnstown, Pa.
514 Commerce Bldg., Altoona, Pa.
416 Wallace Block, New Castle, Pa.
802 Hawley Bldg., Wheeling, W. Va.

AGENTS wanted to sell Hawkins Laundry Tablets; 50% comm. and unusual free goods offer. Colonial Chemical Co., Pgh.

ANY intelligent person may earn good income corresponding for newspapers; exp. unnec., no canvass.; send for particulars. Heacock, 494 Dun Bldg., Buffalo, N. Y.

AVIATION training, all branches. Pittsburgh School of Aviation, 118 Sixth st.

Automobile Salesman
Have opening for two live wire salesmen, owning their own cars, to sell the fastest selling car on the market today. You 'LL make money if you are willing to work. Murdoch Chevrolet Co., 3440 Forbes st., Pittsburgh.

$10 AUTO DRIVING TAUGHT $10
Learn now, test guar. Brandywine 1195-J.

BANK INFORMANT, not old; military training. Coby's, Bessemer Bldg.

BOY over 16, no exp. Druggists and Office Emp., 604 Investment Bldg.

BOOK SALESMEN—The manager of a large New York publishing house will be in Pittsburgh for a few days to interview men on a live wire proposition that is clean cut and good for $75 a week and more. Apply Mr. Link, William Penn Hotel, after 1 p. m.

COLLEGE GRADS., several; unusual develop possibilities. COBY'S, Bessemer Bldg.

District Manager
We are interested in the services of a manager in every town in Pennsylvania having population of from 2,000 to 5,000; must be resident of that community for past 10 or more years and able to supervise representatives in nearby territories. Successful applicant must be man of matured years and prefer a long resident in the community being well acquainted. Must command respect and confidence of his fellow citizens. Position is attractive one and pays liberal salary and bonus. In reply state fully all particulars concerning age, experience, etc. Write Rosemede Farms, Inc., 425 Grant Bldg., Pittsburgh, Pa.

DISTRICT manager to enroll men for training on Western Electric Motion Picture Operating; dignified selling; prospects contacted at hotel. Write Operators Assn., 103 N. Rowan ave., Los Angeles, California.

EMPLOYMENT
Will be given four men with experience in meeting the public; must be clean-cut, aggressive and willing to work.
SPEAR & COMPANY,
Apply 410 Westinghouse Bldg.

EX-SERVICE MEN!
We Will Pay You a Bonus of $25

COMMISSION for every new car you sell for us in March and April.
SAMSON MOTOR CO.,
4655 Baum Blvd. Mayflower 2304.

EXPERIENCED MEAT-CUTTER. 1424 WYLIE AVE.

FIELD Manager—Appoint students, teachers, local reps. Book exp. desirable; lib. guarantee. Give full details. Mr. Kimber, The J. C. Winston Co., Philad'a, Pa.

FOOD PROD. SALES, 24-28, college; unusual. COBY'S, Bessemer Bldg.

For More Money,
Learn Drafting
Rolling Mill Design
Competent men needed everywhere. $50 weekly and up. Short course, practical training, engineer instruction. Day and night classes. Apply or write
Universal Tech. Institute,
4th Floor Columbia Bldg.,
248 FOURTH AVE. COURT 1539

FOR EMPLOYMENT SEE Business Service Co., 802 Park Bldg.

Special Notices 3 Special Notices 3

HOUSEHOLD GOODS STORED
In
Private Locked Fireproof Rooms,
Local and Long Distance Moving
Haugh & Keenan
STORAGE & TRANSFER CO.
CENTRE AND EUCLID AVES. MONTROSE 8700-1-2-3.

Male Help Wanted 4 Male Help Wanted 4

Learn to
FLY
Where the Flying Is Done

With flying schools located at Pittsburgh-Butler and Curtiss-Bettis Airports—the very heart of the nation's airways—Penn School of Aviation offers you exceptional opportunity to become an efficient Private, Limited Commercial or Transport Pilot. Backed by a great aviation corporation with ample capital, Penn School also affords unlimited opportunity for specialized study and advancement.

Reputation High—Costs Low

Nearly 100 Penn School students have passed the U. S. Department of Commerce pilots' tests without a single failure to date! It has nearly 400,000 miles of student flying to its credit. It has a staff of successful pilots for instructors and uses only the most modern government approved flying equipment. Yet, its charges to students are amazingly low. You can pay as you learn if you wish. If you want to learn to fly, call, phone or write **now**, while new classes are forming. Or if you want to study **any** other branch of aviation, Penn School can give you **specialized** training. Get complete details.

Federal and State Approved.
Penn School of Aviation
724 Oliver Building. Atlantic 0816.
OPEN EVENINGS
Operated by Pittsburgh Aviation Industries Corporation operating Pennsylvania Air Lines and affiliated with Transcontinental and Western Air, Inc.

An Enormous Demand for Properly Trained Men
Train With Us—We Have Been Teaching For 22 Years
AUTO: Mechanics, Flying, Radio & Batteries
AVIATION: Aircraft Welding, Blue Print Reading, Electric, Pipe, Acetylene Welding
Free Ground Course Training—Classes for Women
PRACTICAL METHODS VISITORS WELCOME ANYTIME
PITTSBURGH AUTO & AVIATION SCHOOL
405 PENN AVE., DOWNTOWN PGH., PA. ATLANTIC 4179. DEPT-19
Oldest and Most Completely Equipped Trade School in U. S.

COMPETENT salesmen for excellent proposition; interview Sunday between 1 and 5 for appointment. Call Atlantic 4247.

Men and Women
WANTED
Amazing Opportunity to Make
$54 a Week

I want to get in touch with a man or woman in each locality who is ambitious to make money and who wants good, steady work. If you are that person I will make you a wonderful offer. I will give you a splendid opportunity to make $54 a week in pleasant, short-hour work that ANYONE—ANYWHERE—can do. You don't need experience. All you do is carry out a few simple instructions and help me handle my business in your locality. Work can be done in daytime or evenings.

Marek Clears $100 in a Week

My money-making business is time-tested and proven. W. A. Marek, a 21-year-old Connecticut boy, makes $65 to $75 a week with me—often as much as $100 a week. Mrs. Carrie McCalmant, of Nebraska, a housewife with 2 children, makes $50 a week WORKING ONLY 2 DAYS A WEEK. Sol Korenblit, a New Yorker, makes $110 a week. Mrs. Edgar Crouthamel, of Penn., cleared $89.72 in a single week. These remarkable earnings show the wonderful possibilities. Is there any reason why you can't do as well?

No Capital Needed

In this small space I can't give you all the details, but if you will send me your name, I will rush my written offer to you. You can get started making big money at once. No need to write a letter. Just mail the coupon. But do it now—before some one else gets in ahead of you.

...MAIL THIS NOW...
EMPLOYMENT MANAGER,
7542 Monmouth Ave., Cincinnati, Ohio.
Please rush full details of the pleasant, short-hour work in my locality that offers a chance to make $54 a week—starting at once.
NAME ....
ADDRESS ....
....
(Print or Write Plainly)

FRANCHISE AVAILABLE
(NO CAPITAL INVESTMENT NECESS.)
This franchise consists of an ideal territory in Northwestern Pennsylvania.
Prefer man residing in Erie, Ashtabula, Jamestown, Warren or vicinity.
An exclusive franchise will be granted and full charge assigned to a man of sound judgment and real ability, who is willing to work hard for a substantial income and a lifetime connection with a company rated AAA-1, established over a quarter of a century. Our maintenance products are nationally advertised in the Saturday Evening Post.
Previous experience in our line not essential as personal field training is given; but selling experience is necessary and you must have a car. Send full particulars to Box Z 284, Sun-Telegraph.

HOME study courses in accountancy, law and business subjects, low tuition rate; students aided in obtaining positions; full information free. LaSalle Extension University, 108 Vandergrift Bldg. CO 5674.

IF YOU WANT
TO GET INTO SOMETHING
NEW AND WITH A FUTURE
WHY NOT
Become an electric refrigeration installation and service man—the new trade with a hundred opportunities; electric refrigeration is NEW and growing fast EVEN during the present business depression; men are learning by our practical course of instruction on ACTUAL EQUIPMENT in our shop in day and evening classes; call or write for particulars; hours 9 to 9.
INDUSTRIAL TECH INSTITUTE,
Fourth Floor, Investment Bldg.,
239 Fourth Ave., Pittsburgh, Pa.

MEN
3, to act as service men and take orders in built-up route; average $37.50 per week; must be willing to start at about $30 while learning. Apply 521 Bessemer Bldg.

MEN
WHO are anxious to work for a living with a reliable insurance company. Call at Room 602, 331 Fourth ave. Any day this week. We need three men at once. There is a large field with ample room for advancement. This is a chance for someone.

MEN
Sales supervisor and 2 salesmen to sell appliances to building trade and homes; attractive work, good remuneration. Call Grant 7298 for appointment.

MEN
I have 12 positions open to honest men, neat appearance required. Apply Employment Dept., Room 316, Empire Bldg., Monday, 9-4 p. m.

MEN (3) teachers or college trained men to represent national sales firm; train fares, salary. Write B 117, Sun-Tele.

NEW KENSINGTON, TARENTUM—Have opening in this territory for young man under 24, fair education and willing to learn; small salary to start with increase second month. 801 Investment Bldg., 239 Fourth ave.

OUTSIDE SALESMEN.
One of Pittsburgh's largest stores requires the services of thoroughly experienced outside salesmen for its Radio, Electric Refrigeration and Electrical Goods Department. No canvassing—all leads furnished. Only those with previous successful record need apply. Write, giving full details of past employment, makes handled and salary expected, to H 281 Sun-Telegraph.

PERMANENT position and opportunity for advancement to neat young man, qualified to enter sales field. Apply in person, ready to start before 11 a. m. Mr. Kamin, 5862 Forbes St.

Poultryman
Scientific poultry farm desires services of experienced poultryman to manage large flock of white leghorns; must be man of matured years with at least 10 years' experience and having sales ability to escort visitors through plant. Must know poultry from A to Z in production and diseases. Successful applicant will receive very attractive salary plus bonus and will be offered unusual opportunities for advancement. Write Rosemede Poultry Farms, 425 Grant Bldg.

Radio—Television—Talkies
Trained men needed at good starting salaries. Early advancement. Learn at home. Employment and consultation service furnished. New kind of training, endorsed by radio manufacturers and dealers. Write Radio and Television Institute, 2141 Lawrence Ave., Chicago.

Salesman
We are offering an opportunity for a salesman with about 10 years experience to make a permanent connection in this territory. We have a unique plan to offer, with no competition, and should be an easy matter to earn $100 or more weekly, providing you are willing worker. We are not selling stocks, bonds or real estate, but selling small poultry farms on an easy payment plan. Live leads furnished. Phone Atlantic 5277 for interview.

SALES REPRESENTATIVE
SCREW HOLDING
SCREW DRIVERS
Amazing Mechanical invention; hold, insert, remove screws one-handed instantly from inaccessible places; non-magnetic; factories, garages, electric light plants, radio, auto owners, mechanics, electricians, carpenters, cabinet shops buy on sight; no competition, hundreds of nationally known users now; tremendous demand, big repeats; local representatives wanted; earnings unlimited. For full details write Millen Mfg. Co., Attention Mr. McIlroy, Suite 384, 11 W. 42nd st., New York, N. Y.

SALES WORK.
Can use two young men to solicit for our used car department. Automobile experience not essential. Small salary paid. Liberal commission for results obtained. Apply by letter giving complete information. Box Y 288, Sun-Telegraph.

SALESMEN—New fast-selling office specialty; sells $4.50, your profit, $2.75; 10 a day easily sold. Write Office Appliance & Equipment Co., 17 Park Place, N. Y. C.

SALESMAN with car to call on drug trade selling staple repeat items. Address S. Kann, care Pittsburgher Hotel. Give your phone number.

SIDE LINE SALESMAN, sweeping compound, janitor supplies; commission basis; well established territory Western Pennsylvania. The Fitch Dustdown Co., Cincinnati, O.

STEADY WORK—BIG PAY
FOR ELECTRIC, PIPE, AIRCRAFT AND ACETYLENE WELDERS
Learn by Practical Methods
PITTSBURGH AUTO AND AVIATION SCHOOL
405 Penn ave., Pittsburgh. Dept. 0

SUNDAY ONLY
Men, 3 for city, 2 for outside, car furnished where necessary; start about $29 per week or $5 per the day. See Mr. Crothers, room 317, 507 Liberty ave., 11-4 p. m.

Male Help Wanted 4

Salesman Wanted
Exceptional opportunity for young man interested in aviation.
No Experience Necessary. Ages From 18 to 25 Only.
APPLY IN PERSON,
Pittsburgh Aviation Industries Corp.,
727 OLIVER BLDG.
On Monday, March 9th, only, between 9 A. M. and 6 P. M.

Specialty Salesmen
When green men, average ability, can take out a specialty and make two to four hundred dollars a week, there must be something to our proposition. There is. First: Four $15 sales daily pay you $280 weekly. Each $7.50 sale pays you $5 or more. Second: World's largest firms—Sears Roebuck, National Radio, etc., are among our customers. Yet this specialty is a lifesaver for the smallest business or professional man.
Customer guaranteed cash return ten times the price paid. Protected by surety bonded national organization. Lifetime repeat business. You get full credit on mail orders. You get a portfolio of dazzling letters from the world's most famous concerns. Show the specialty, show the letters, take the order. Actually the biggest selling specialty of its kind in the U. S.
Our salesmen have sold as high as 17 $15 units in one order. Walker cleared $165 first day. $1,500 a month profit for M. L. Tardy. $400 week clear for E. D. Ferrell. And so on. More men like these. Write for full details and see for yourself.
Territory being awarded now. Tell all about yourself in first letter. If you're the right man, we'll make it interesting enough for you. Write
F. E. Armstrong, President,
Dept. A-35, Mobile, Ala.

TIME STUDY opening; good; Beaver Valley. Coby's, Bessemer Bldg.

WANTED experienced commercial electric refrigeration salesman; real opportunity for right man. Apply Commercial Refrigeration Dept., Standard Talking Machine Co., Kelvinator Distributors, 305 Penn ave.

WANTED — Manufacturers representative also handling a few other lines to push sale of high grade machine leather belting. Fine company. State all qualifications. Straight commission proposition. X-281, Sun-Telegraph.

WILL give a good home and buy necessities for a middle aged single man, white, English speaking, who will work around my premises. Have 16-acre farm near Weirton, W. Va., with no live stock to care for. Write Harry H. Hamil, Box 43, Weirton, W. Va.

YOUNG MEN (2)
Age 18 to 22, to train as junior salesmen; $21 weekly to start; high school graduate preferred. See Manager, 2217 Clark Bldg., Monday morning.

Male & Female 8

WANTED
Men-women, 18-50, qualify for government positions, $105-$250 month; steady, paid vacations; common education, thousands appointed yearly. Write, Instruction Bureau, 584, St. Louis, Mo.

MALE and female help supplied. Walker's Employment, 206 Stanwix st.

MARCEL, finger wave free. Students accepted. Nossokoff's, 432 Fourth ave. Est. 1894.

Agents Wanted 9

A BUSINESS OF YOUR OWN—Making sparkling glass name and number plates, checkerboards, signs; big book and sample FREE. E. PALMER, 404, Wooster, Ohio.

AGENTS WANTED—For Geographic Chart of the United States, 784 questions answered without the turning of a page; get your territory now; send 10c for sample. A. Sichel, 1237 Vine st., Philadelphia, Pa.

AGENTS—New shirt proposition. No capital or experience needed. Com. in advance. Established 40 years. Smpls free. Madison Shirts, 560 Broadway, New York.

AMAZING NEW SHAVING INVENTION making up to $150 weekly without selling. Sensational plan, 20 million prospects. A million in use. Simply place on free trial. Guaranteed profits offer no risk. Hurry. I. L. RHODES, 1418 Pendleton ave., Dept. C-3285, St. Louis, Mo.

BIG PAY THE PACKARD WAY, showing America's tailored shirt, neckwear, underwear line. Write today for new free spring samples. Packard Shirt Mfg. Co., 312W Erie st., Chicago, Ill.

BRAND new product. Just out! Mechanical Wall Cleaner for homes. Banishes housecleaning drudgery. Big season now on. Simple, easy to use. Cleans wallpaper, painted walls, window shades, etc., like magic. No standing on chairs or dangerous stepladders neces. Breathtaking demonstration. Whirlwind seller. Low priced. 170% profit. Also 47 other fast selling Household Spec. Outfit free. Write quick. Kristee Mfg. Co., 41 Par st., Akron, O.

CALIFORNIA PERFUMED BEADS selling like hot cakes. Agents coining money. Big profits. Catalog free. Mission Factory E-2, 2328 W. Pico, Los Angeles, Cal.

FREE SAMPLE—Novelty sign; every store buys. National Signs, Montrose, N. Y.

HOT NUMBER JUST RELEASED.
Neon changeable letter window display sign that's a knockout. Appeals to every merchant, ice cream companies, etc. Low price, quick sales, big profit. Imperial Neon Sign Co., St. Paul, Minn.

LADIES' Full Fashioned Guaranteed Perfect Hosiery, 55c a pair. Write, Sylvania Hosiery Co., 308 Chestnut st., Phila., Pa.

MAGIC MIST WINDSHIELD CLEANER, sprays away dirt. No water, sponge or chamois. Makes washing windows old-fashioned. Brings agents up to $10 hour. $1 seller. Big profits, repeat sales. Magic Mist, 1046 E. 75th Place, Chicago.

MAKE life's walk easy, all who walk or stand need this wonderful new device; cushions every step; relieves tired, burning feet, corrects disorders; $1.25 cash profit on every order; sample offer. Pillow Foot Co., Elkhart, Ind.

MAN in each town to plate auto parts, reflectors, mirrors, chandeliers, by new method; exp. unnecessary. Write GUNMETAL CO., 11 Ohl, Decatur, Ill.

MEN AND WOMEN. Big income awaits you, introducing Exotic Cream; new, delightful product needed by every woman; sells on demonstration, also charming French perfumes, fast sellers; no capital or exp. necessary, we collect and deliver; Write for special offer. Address American Girl Products, 565 Fifth ave., New York.

MYSTERIOUS new water heater; heats water instantly, pocket size; ret. $3.75; 2-min. demon. pays to $1.95 profit; free sample offer. Lux-vico, Elkhart, Ind.

NEW MAGNETIC BLADE SHARPENER pays agents $8-$15 daily. No stropping, honing or crank turning. A miracle device every man wants. 100% profit easy. FREE sharpener. Write Monroe Co., 119W 23rd, Dept. 38-Q, N. Y.

NEW invention released in two weeks; state distributors write immediately; 50c article. Badger Co., Green Bay, Wis.

POLMET POLISHING CLOTH—Cleans all metals, gets enthusiastic attention, sells fast at 25c, samples free. F. C. Gale & Co., 15 Edinboro st., Boston, Mass.

RELIABLE person wanted each town for your own outdoor adv. business; exp. unnec., no selling, good pay. Dawson Service, Dept. 982, Cape Girardeau, Mo.

STRANGE iron cord, prev. scorch, saves elec., abol. kinks, snarls; approv. by good hskpg. For phones also, 200% prot., samp. fur. Neverknot, 4503 Ravenswood, Chicago.

STRANGE battery compound charges instantly, eliminates old method; gives new life and pep; big profits; gallon free. Lightning Co., St. Paul, Minn.

WASHES outside of windows from inside. 1-minute demonstration! New $1 article. J. F. Stokes, 9360 Genessee, Detroit, Mich.

WHY NOT operate some penny Grip Testers? Small investment starts you in business. Use spare time. P. H. Kennedy, Box 45, Wright City, Mo.

$75 WEEK FOR LIFE WITHOUT WORK possible with our plan. We finance you. Gottschall products used by housewives 50 years. No selling exp. needed. Start earning up to $75 wkly. immed. Your success assured. Write P. S. Gottschall & Co-Workers, Harrisburg, Pa.

Male Help Special 5

AGENCY organizers to show [illegible] powder, needs paint, heat [illegible] dishes, furn., jewelry, pipes, tanks, radio [illegible] Fluid Sealer Prod. Co. [illegible] Michigan, Chicago.

AMBITIOUS [illegible] wanted to sell [illegible] sealed [illegible] nothing like it, taking country by storm [illegible] field [illegible] photo [illegible] radio adv. Write Korn [illegible] Parchasa, 506 Field Bldg., Spencer, Ind.

APLENTY new and different. Fast selling 5c-10c merchandise on attractive counter cards. 100% comm. for you and dealers. Advertised by radio. No capital required. Catalog free. (Estab. 1921.) World's Products, 114 Willow, Spencer, Ind.

AT ONCE, man in each county in this state to distribute our product. $50 [illegible] per week up. Write Factory, Box 173, Florin, Penna.

BIG money selling guar. income-prod. depression-proof spec., pay daily, comm. on repeats weekly guaranty. Box 850, Cedar Rapids, Iowa.

CALL on merchants, prof. men; you can guar. cash results or no cost; your chance to make thousands this year; full credit repeats. Mr. Love, pres., 600 Van Buren, Chicago.

CHANCE OF LIFETIME
Reliable, ambitious man to establish local business. We finance you. Exp. unnec. Make $8-$12 day. Full or part time. McNESS CO., Div. F-407, Freeport, Ill.

COMPLETE line men's shirts under $1 each! Beautiful patterns, broadcloths, madrases, etc. $2 hourly easy without exp. Outfit Free. Edison, 1215 R. Van Buren, Chicago.

EARN big cash daily giving away men's fine shirts; all sales difficulty removed; smashing values; your shirts FREE; no substitutions; same day shipment; outfit FREE. Write Dept. M8, Albert Shirts, 560 Sixth ave., New York.

EARN $10 daily! Sell garages, filling stations, machinists, R. R. men amazing patented safety Non-slip shoes; samp. outfit free. Atlas Shoes, 1612 Waltham, Mass.

EXCELLENT OPPORTUNITY—Make $200 monthly extra. Exclusive line coveralls, shopcoats, pants, shirts, etc. Advertising lettered on back. Every business prospect. Master Co., Ligonier, Indiana.

FIREMEN, brakemen, baggagemen, colored train or sleeping car porters, $150-$250 monthly. Exp. not necess. 700 Railway Instruction Bureau, East St. Louis, Ill.

GO INTO BUSINESS
Make Big Money. We start you furnishing everything. Exp. unnec. FEDERAL PURE FOOD CO., 2301 Archer, Chicago.

LEADING TAILORING FIRM ANNOUNCES NEW LINE
Suits, topcoats, $19.95, your profit $5 advance; union made, high repeat; backed by $25,000 guarantee; de luxe kit clinches eight of ten calls; sent free; sample suit for producers. Mastercraft, Dept. 3X 76, 873 Broadway, New York.

LEARN LINOTYPE—Fine trade, steady work; home or college instruction. Free catalog. Linotype School, Maumee, Ohio.

MEN—Become fireman, brakeman, colored train or sleeping car porters. Exp. unnec. $150-$250 month. Good roads. Write Inter. Ry., Dept. 83, Indianapolis, Ind.

MEN—Sell fruit trees and shrubbery; steady work; pay each week; no delivering or collecting. Write Perry Nurseries, Rochester, N. Y., for particulars.

NON-SKID MEN'S SHOES. Sell garages, construct. workers, truckmen, etc. Fast, steady seller. Sample supplied. Astill Shoes, 393, West Newton, Mass.

OPPORTUNITY to introduce our Employment Manual. Big profits for you. Everybody interested. Manual shows "How to get the job you want." Sure fire success-full methods. Everybody a prospect. Write today for free particulars. Employment Institute, Box 25, Fort Wayne, Ind.

RELIABLE men, sell guaranteed nursery stock; free outfit; pay weekly; we deliver, col. Herrick Nurseries, Rochester, N. Y.

SALESMEN wishing to earn from $6,000 to $15,000 yearly write me personally. New dynamic incentive advertising campaign for retail stores. Commission 25%, payable weekly. Credit on repeats. G. D. AGNEW, Room 419-549 W. Randolph, Chicago.

SALESMEN, $150 A WEEK
Men earn $150 selling cuts that print red in small papers. Full time. Bull's Eye Service, Atlanta, Ga.

SALESMEN wanted—466 mfrs. want rep. in Pa. terr. immed.; copy of pub. listing all offers sent free; no obligation. Independent Salesman, Cincinnati, Ohio.

SALESMEN, outdoor signs on commission. Apply Arthur Leland, 50 Broad st., New York.

SCREW-holding screw drivers. Remove, insert screws inaccessible places. Factories, gar., elecs., carpenters, mech., auto, radio owners buy on sight. Trem. demand. Free trial. Factory, 8029 Spring Lane, Boston.

SHOE salesmen; sell garages, gasoline stations, our five months guaranteed safety shoes; average $65 weekly. Free sample. Write Moench, Beach st., Boston, Mass.

TAILORING SALESMEN
Simpson offers 17% to 42% inc. comm. New low prices. Free suits and extra bonus. Prod. earning $50 to $100 wkly. Sev. attr. vacancies open. Write J. B. Simpson, Dept. 1919, 843 W. Adams, Chicago.

Two Young Men for Booking Home Talent Shows
We have openings in our sales organization for two young men between 21 and 30 to call on civic groups. Must be energetic, nice appearing, and able to sell. Job hunters don't apply. We are the largest company of its kind and offer unlimited opportunities for future advancement. If willing to work, apply at once, giving age, exp., refs. and recent photo. UNIVERSAL PRODUCING CO., Fairfield, Iowa. Dept. SB.

WANTED—Names of men desiring outdoor jobs; $140-$200 month, vacation. Patrol forests and parks; protect game. Wonderful opportunities. Details free. Write Delmar Inst., M 64, Denver, Colo.

YOU CAN EARN good money in spare time at home making display cards; no canvassing or soliciting; we instruct you and supply you with work. Write today for free booklet. The Menhenitt Company, Ltd., 129 Dominion Bldg., Toronto, Can.

Female Help Wanted 6

AT ONCE, refined, mature woman for our service dept.; excellent pay; hrs. 10-4; no work Sat. See manager, 9-12. Rm. 506, Pgh. Life Bldg., cor. Liberty and Sixth.

ADVERTISING solicitors to work on phone. Must have pep. Good pay for business-getters. Court 2104 after 9 a. m. Monday.

ALERT WOMEN—Make money! Sell Priscilla dress fabrics, ling., hosiery, aprons, men's shirts, spec.; pt. or full time, samples furn. Fitzcharles Cp., Trenton, N. J.

APPRENTICE wanted in beauty parlor. Churchill 7415 for appointment.

DRESSMAKER over 30 who desires change of work will be given an opportunity to make fine income with established national concern. Permanent. Phone for appointment. Atlantic 2658.

LEISURE TIME—Boyd's Shorter Business Courses in the forenoon. 535 Penn.

MANAGER wanted for large chain dress store; only one with experience wanted. Write Wilbur-Rogers, Inc., 128 W. 31st st., New York City.

NURSE, practical or graduate, not nursing position, but one with future and good income. Prefer woman over 30. Write J-281, Sun-Telegraph.

Small salary while learning beauty culture. GRIFFITH BEAUTY SCHOOL, Inc., Second Floor, Empire Bldg., Pittsburgh, Pa. FREE MARCELS. Finger waves, 25c.

WANTED — Waitress, experienced. 108 Chartiers ave., McKees Rocks.

WOMAN—25 to 45, ambitious, unencumbered, high school education, for well-paying position. Write A 117, Sun-Tele.

WOMEN SOLICITORS
To sell wallpaper from house to house, large commissions; exclusive territories offered. Write P. O. Box 1021, Pittsburgh, Pa.

WOMEN WANTED
To buy our full fashioned silk stockings. First quality chiffon and service weight, special 79c a pair. FASHION HOSIERY STORES, Downtown, N. S., E. Liberty, Pittsburgh, Pa. Bring this ad and receive special 10% discount. Mail orders promptly filled.

YOU CAN EARN GOOD MONEY IN SPARE time at home making display cards; no canvassing or soliciting; we instruct you and supply you with work. Write today for free booklet. The Menhenitt Company, Ltd., 64 Dominion Bldg., Toronto, Can.

Female Help Special 7

ADDRESS envelopes, work at home during spare time. Sub. wkly. pay. Exp. unnec. Dignified emp. for sincere, ambitious persons. Advancement League, Naperville, Ill.

ADDRESS cards at home, earn upwards $25 weekly, spare time; everything furn.; no selling; partic. for stamp. Creme De Chene Co., 4501 S. Western, Chicago.

ANY lady can make $4 hourly my easy way; best bargain basements, quality hosiery, lingerie; Edith Whittle made $496 last month; outfit, profit-plans FREE. Worldstar, 2009 Mill, Bay City, Mich.

HOME WORK—Women wanting obtain reliable kinds write for information; enc. stamp. Eller Co., 296-A Broadway, N. Y.

I PAY women $3 hrly to show 130 newest dresses to friends. Earn $20, $40 wkly. spare time; exp. unnec.; style equip. free; samp. dresses free every mo. Harford Frocks, 1850 Noble st., Indianapolis.

IT'S NEW. Greatest dress line in America. Position guaranteed. Earn $25 weekly. SEDLER FROCKS, Cincinnati, Ohio.

MAILING secretary, every locality; no canvass; dignified work address cards spare time. Part. stamped envelope. Imperial Co., Dept. 924, Washington C. H., Ohio.

WOMEN everywhere easily earn $35 weekly selling newest styles Pic-Wic frocks and raincoats. Exp. unnec. Free outfit. Write today. Pickwick Co., Fort Wayne, Ind.

WONDERFUL inv. prev. shoulder straps slipping; rep. $7 dly. poss. Samp. furn. L. V. Co., North Windham, Conn.

Situations Wtd., Male 10

HOUSECLEANING—All kinds wall paper cleaning, 5 years exp.; man who knows how. Mayflower 3794.

PAPERHANGER wants work. First class paperhanging, reas. Wm. Bell, FA 6431.

PURCHASING agent or production manager, experienced, desires connection. 26 Oakwood road, Crafton. Walnut 3020-J.

SCHOOLS AND COLLEGES

Be Independent—Learn Beauty Culture

Maison Frederic BEAUTY SCHOOL

Prospective students should not be misled by big promises and reduced rates such as are often advertised. It will pay you well to visit this school before going elsewhere.

Member All-American Beauty School, Associated.

Rooms 306-7-8 Hacke Bldg., 207 Fifth Ave. Atlantic 0884.

After a short training we help you secure positions. Payments arranged according to your finances. The largest and oldest school in Pittsburgh. Day and Night Classes. "Write for free booklet."

The Registered School of Paris-Fashion

A steady income is assured the well trained, competent beauty operator. Griffith graduates are in demand in all the better beauty shops. Enroll at any time, either day or evening school. Ask about our special offer. Liberal terms arranged.

We Own and Operate a Chain of Beauty Schools. We lead, the rest [illegible] follow.

Listen in on KDKA at [illegible] every Saturday morning.

FREE MARCELS — Griffith BEAUTY SCHOOL — FINGER WAVES 25c

EMPIRE BLDG. — ATLANTIC 0042

LEARN BEAUTY CULTURE AND BECOME INDEPENDENT

KENMORE COLLEGE OF BEAUTY CULTURE

Teaches all branches and latest methods. Day and night classes. Payments arranged. Visit this school before deciding. We give diplomas and assist our graduates to secure positions.

Permanent Waves—$3.50 $5.00

204 Fifth Ave. FREE MARCELS Phone Atlantic 0784

Situations Wtd., Male 10

MIDDLE AGED man and wife, American, desire work on farm or estate as handy man, caring for fancy stock, gardening, drive any car, truck or tractor; also oil [illegible] experience houseman, chauffeur, etc. Woman good housekeeper, practical nurse, care of children; capable of managing other help; 15 years with well-to-do couple, now deceased. Have own furniture if needed; best of references. R. 285, Sun-Telegraph.

PLUMBER, First-class mechanic, wants work any kind, reasonable. FI 2844-M.

Situations Wtd., Female 11

CLEANING and laundry by German woman; ref. Mon., Tues., Wed. Grant 1125-R.

COLORED girl, general housework, with good references. Hiland 4561-J.

COLORED woman wants part time or week work. Call GR 4141. Edna.

COMPANION, young, refined, well educated, drive car, unencumbered, reasonable wages. Write E 122, Sun-Telegraph.

DENTIST or doctor can obtain the services of young woman, well educated, with good qualifications as office assistant. Write G 260, Sun-Telegraph.

EXPERIENCED colored woman wants laundry work. Grant 8985. Ask for Mrs. Hightower.

EXPERIENCED laundress wants day work, Mon., Tues. Call Schenley 2446.

EXPERIENCED woman wants day work; best references. Hiland 4473-W.

FAMILY WASHING TO TAKE HOME. SPONGING RUGS. FISK 3084.

GENERAL housework or cooking, honest, reliable colored woman, full or part time, references. Churchill 0180.

HOUSECLEANING, laundering or part time, by col. woman, city ref. MA 7890, after 5 p. m.

HOUSEKEEPING or practical nursing. Penhurst 3778. Ask for Mrs. Saidla.

LAUNDRY, cleaning or part time work, young colored girl, ref. MO 6050.

LIGHT housework by past middle aged woman, $4.50 week. Write N 122, Sun-Telegraph.

MIDDLE-AGED lady desires position, care for invalids or aged people, help with housework, references. Write J 60, Sun-Telegraph.

MIDDLE AGED woman desires position, care for motherless home, reference. Write K 60, Sun-Telegraph.

NURSE, experienced, will take chronic or stubborn cases, references furnished. Write Z-116, Sun-Telegraph.

RELIABLE colored woman wants days of housework, ref. Mayflower 8198.

WANTED—Day work of any kind by exp. woman, city reference. Penhurst 3011.

WHITE woman, experienced, wants housework, plain cooking, Gentiles, give phone number. Write T 122, Sun-Telegraph.

WOMAN with long practical nursing experience and with experience as companion, now open for engagement, reasonable wages. Phone Valley 1838.

Sale, Business Opportun., 12

A. A. Alles
Delaware Charters
STANDARD OF AMERICA
Get the booklet, "High Spots in Delaware Corporations," mailed free.
OFFICE OPEN DAY AND NIGHT.
1504 Federal Street,
Fairfax 4190 PITTSBURGH, PA.

ATLANTIC CITY HOTEL—Woman owner desires woman partner with some capital to take part interest in hotel; splendid location, doing nice business. Box 615, Dorland Adv. Agency, Atlantic City.

BAKERY SHOP
FULLY equipped, good location, main business section Ambridge, price reasonable. I. Greenberger, 800 Park road.

BARBER shop, 4 chairs, located downtown, good business, good reason for selling. Call Lehigh 7133-R.

BATTERY SERVICE STATION
East Liberty loc., invoices $3,000, doing $500 to $600 mo., 50% profit, rent $60, incl. shop, office, battery room, 3 garages; price $1,700, terms. (297) Geo. L. Miller Co., 112 Federal st., N. S., Pgh.

5126 BUTLER ST.—Fully equipped shoe store; new fixtures and some stock; real bargain for someone. Fisk 0556.

CAIN
IS ABLE
To place you in business and place you right.

GENTS' FURNISHINGS STORE, stock and fixtures invoice $10,000, fine location South Hills district; owner leaving city, must sacrifice, terms, price $7,500.

WELL ESTABLISHED BUSINESS, downtown location, catering to infants' apparel, baby gifts and special toys, stock and fixtures invoice $7,200, terms, price $5,500.

WONDERFUL OPPORTUNITY for party to invest $5,000 in well established business located downtown, clearing $500 to $800 a month.

MACHINERY - STAMPING BUSINESS, invoice $17,000, located downtown, established 20 years, owing to age of owner will sacrifice for $16,000.

MANUFACTURING BUILDING, four stories, located on North Side; toilets and lockers on each floor, electric elevator, loading platform; closing estate, must sell; terms, price $28,000.

M. B. CAIN, 309-11 Berger Bldg.
ESTABLISHED 1907. COURT 4053.

CONNEAUT LAKE, PA.
For sale, Midway Hotel, East Side, completely furnished; large lake frontage nearest to bathing beach at the lake; row boat livery, bathhouse privilege; real money maker. For information write Chas. W. Ramsey, Conneaut Lake, Pa. Also cottages for sale and rent.

CAIN
IS ABLE
To sell your real estate or business, place you in business and place you right. See me at once, name your business—I have it.
M. B. CAIN, 309-11 BERGER BLDG.
Established 1907. Court 4053.

EAST TEXAS OIL—Industrial, agricultural development number presenting authentic survey of world's richest, fastest-growing region. For your copy, address Courier-Times, Tyler, Texas, now, including 10c for mailing.

EXCLUSIVE distributor wanted in every county for Electro-Magnetic Solaroid. Latest develop. of science for home treatment and relief of many ailments. Solaroid Co., 314 Grand Theater Bldg., Atlanta, Ga.

FINE home, 10 rooms, large brick warehouse, garage, with or without business, half price to close estate. Owner, 401 Werner st., Youngstown, O.

FOR SALE—Narrows Hotel, a tract of 45 acres, including the Top Rock, overlooking many miles of scenic grandeur in the Delaware River Valley; ample buildings, highway, canal and river frontage; procurable at very reasonable figure in order to settle estate. John E. Martin, Upper Black Eddy, Pa.

FRUIT market and grocery, main business section, Freeport ave., Aspinwall. ST 0214.

Gas Station, Tourist Inn,
Barbecue, 15 furn. rms., nr. Erie, yearly [illegible] $9,000, $1,500 down. WA 3910-W.

GASOLINE station, 120 ft. frontage, heavily trav. road, 20 min. from Pgh. Gasoline average 8,500 gal. per mo. For sale cheap. Owner, Hazel 4049-J after 6 p. m.

Sale, Business Opportun., 12

Grocery Store, Good Location,
IN HOMEWOOD, ESTABLISHED BUSINESS WITH SIX ROOMS AND 2 GARAGES. CHURCHILL 4022.

GROCERY-MEATS—E. Liberty dist., A-1 stock, income $550 wk. Hazel 3670-R.

HOTEL SEWICKLEY—Sale or rent; intersection two boulevards, 40 rooms, partly furnished; wonderful opportunity. Attorney, Court 4568.

LARGE garage for sale, 50-car capacity, equipped for all kinds of repair work; agency for popular line of cars, good location, for sale reasonable. Oakmont 1015-J.

MANUFACTURING CO. Opening new territory, need branch manager in position to carry $300 stock, merchandise in demand, well advertised. Supreme Signal Co., 319 Chartiers, McKees Rocks, Pa.

ONLY tobacco store in town of 10,000; owner bedfast for six months; now doing $24,000 per year; for sale at invoice. H. Clay Johnson, Mercer, Pa.

OPPORTUNITY.
Will sacrifice my established business in Pittsburgh for $3,500, now doing $10,000 a year which can be greatly increased; extremely low overhead, easily managed; owner in ill health; all cash required; no paper; no competition. Write W 286, Sun-Telegraph.

PARTNER wanted in profitable established business; young man preferred; $2,000 to $5,000 necessary; salary and share of profits. Call Churchill 5585.

RESTAURANT equipment for sale, consisting of tables, chairs and kitchen equipment. Write Box T. 288, Sun-Telegraph.

ROOMING HOUSE, 8 rms., all rented, bargain, $350. 5607 Penn ave., E. E.

TEA ROOM, complete, all fixtures, reasonable rent and price, sale or rent; location 25 mi. east of Pittsburgh, ready and complete to start; income yearly, $5,000. Box D 285, Sun-Telegraph.

100% FILLING STATION
Corner location, cheap rent, long lease; estimated this station will soon be doing 1,000 gals. daily. City location. Price $3,000.

ACCESSORY, RADIO & FILLING STA.
Corner location, 10 miles from downtown, large stock, old estab. business. Sales last year $27,000. Price $11,000.
A. B. FORNCROOK,
604 UNION BANK BLDG.

$2,000 TO $3,000 will place you in a nice clean, profitable business, good salary, permanent employment. Call Churchill 5585.

Wtd., Business Opportun., 13

BUSINESS man will invest cash and services in legitimate business that stands investigation. Write details in first letter. Write M-122, Sun-Telegraph.

Wanted, Business 14

WE REPAIR
WATCHES, CLOCKS
JEWELRY AND
MUSICAL INSTRUMENTS
At reasonable prices—work guaranteed.
GALLINGER'S,
929 Liberty Ave.
JEWELERS SINCE 1854

SPECIAL, short time only, your sewing machine oiled and adjusted $1, act now. Call Atlantic 1913.

BLINDS, RUGS cleaned like new. Acme Process. MO 9194.

PLUMBING and heating, registered, save 20%. Lehigh 3898-J Sundays or evenings.

MENTION THE SUN-TELEGRAPH WHEN ANSWERING ADVERTISEMENTS

School & Instructions 16

JAZZ IN 15 LESSONS
Let Slone's Simplified System teach YOU to Play Popular Music quickly and easily. Beginners or advanced on Piano, Sax, Banjo, Voice, Accordion, Guitar, etc.
12TH SUCCESSFUL YEAR
Come in for FREE DEMONSTRATION or send for Free Booklet S-T at once.
SLONE SCHOOL,
2001 FORBES ST. ATLANTIC 8905.

POPULAR MUSIC
VIOLIN-UKULELE-GUITAR-BANJO
SOLO PLAYING ON UKULELE
ORCHESTRA STYLE ON GUITAR
COMPLETE CHORD SYSTEM ON BANJO
HAWAIIAN GUITAR
CURRAN MUSIC STUDIO,
507 Jackson Bldg. Sixth and Penn.
Pittsburgh, Pa. Atlantic 0823.

INTERNATIONAL CORRESPONDENCE SCHOOLS, SCRANTON, PA.
The Oldest and Largest Correspondence School.
Pittsburgh Office, 2115 Jenkins Arcade (Second floor), Liberty and Fifth Aves. Telephone Atlantic 9697.
Indorsed by over 2,500 industrial, commercial and railway companies. Write today for General Catalog on Commercial, Technical and Academic courses.

U. S. GOVERNMENT JOBS, $105-$250 month. Men-women, 18 to 50; steady work; vacation; experience usually unnecessary. Full particulars with sample coaching FREE. Write immediately. Franklin Institute, Dept. 275 G, Rochester, N. Y.

PIANO-ACCORDION
TAUGHT IN 24 LESSONS—Accordion for sale; terms. Defonso Studio, 206 Stanwix st. Atlantic 0410. Circular free.

AMATEUR theatrical club forming; all types of dancing, singing, acting; experience not required; best instructions; good opportunity for a limited number desiring stage training; public appearances; fee $5 monthly. Write P 122, Sun-Telegraph.

CHRISTENSEN SCHOOL
POPULAR AND CLASSICAL MUSIC
All instruments. Booklet Free.
508 Jackson Bldg., 146 Sixth St.
Atlantic 2707. Open Evenings.

GALBRAITH (SUNNY JIM)
Drum and Xylophone instructor, Pittsburgh Symphony. Now with Hammond & Gerlach, 624 Penn ave. Atlantic 3887. Open Sundays.

MEN-WOMEN, 18 up, $105-$250 month government jobs; steady work. We coach you for examinations. Full particulars and list positions FREE. Apply immediately today, sure. Pittsburgh, Y 284, Sun-Telegraph.

BEN L. BRENNAN,
Teacher of saxophone, bassoon, member of Pittsburgh Symphony. Grant 4339. Res. Linden 3261-W. 206 Stanwix st.

SILK, WM., teacher of violin and voice. 206 Stanwix st. AT 0410. Special introductory price. Free violin outfit.

DRUM and xylophone teacher. Hammond & Gerlach, 624 Penn ave. Atlantic 3887. Open Sunday.

CIVIL Service exams soon. Valuable information free. Columbian Corresp. College, Washington, D. C.

JAZZ, Piano, Sax, etc., in 15 les. SLONE SCHOOL, 2001 Forbes st. AT 8905.

PRACTICAL bookkeeping. Boyd's night school, only $8 per mo. 535 Penn.

25c—Piano lessons; rapid progress. Mrs. Perkins. Fairfax 7328.

Dancing Academies 17

TAP Beginners, advanced, professional routine, pupils placed. $1

DON MARTINI Nationally noted instructor, 212 Stanwix, 503 Jenkins Arc.

FOXTROT, WALTZ, TANGO. Newest steps. Beginners. Priv. 10 teachers. Social classes.

DANCING Lessons. Private. 1213 Palo Alto st., North Side. Fairfax 9461. Mr. and Mrs. Weeks and daughter.

[illegible] AMONG THE GREATEST MONEY-SAVERS KNOWN

Personals 18 / Personals 18

NOTICE!

Should your social position demand privacy and special care, the Marchand Institute is equipped to care for and treat such cases with the most up-to-date methods for all Urinary Disorders and diseases of a special and private nature. A private institution under the personal supervision of a licensed registered physician.

Marchand Institute
6305 Marchand St., East End. Cor. Marchand & Shady Ave.
Phone Emerson 9249 Pittsburgh, Pa.

Personals 18

Slenderize!

Now you can look pounds lighter and years younger! Katherine K, the slenderizing wonder, brings out beautiful lines and re-distributes flesh. Light, comfortable, hidden inner belt supports and flattens abdomen. No deep elastic gores to give out quickly and allow figures to expand. Beautiful models for every figure type, bust sizes from 34 to 50. Some as low as $6.50. Carefully fitted by experts. Come for free fitting today, or if you prefer a competent woman will call at your home without obligation.

Sold Only Through

KATHERINE-K

508 PGH. LIFE BLDG. LIBERTY & 6th. Can use several competent saleswomen. Call or write for appointment. GR 9378.

WRINKLES

Don't let your face be a hindrance in business or socially. Disfiguring, sagging cheeks, wrinkles, moles and all face blemishes removed. Safe. Effectual. Painless. H. E. LUTZ, M. D., Plastic Surgeon, 217 Ninth St., Renshaw Bldg., 11 a. m. to 4 p. m.; also 7:30 to 9 p. m. Wednesday. Indorsed by the best in all professions, hence you take no chances. During past 30 years in Pgh. Ask your physician to advise you where to go FOR FACIAL DEFECTS, thereby avoiding imposters.

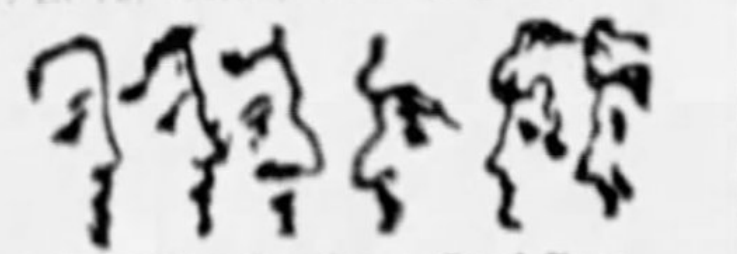

A Bad Nose Spoils a Good Face. The only advertising face specialist in Pittsburgh who is a graduate physician and surgeon doing his own sterile and scientific work.

SOMETHING New IN THE TREATMENT OF RHEUMATISM

RHEUMO CHASE
NO MORE RHEUMATISM

Imported ingredients are combined to form an ointment which quickly relieves rheumatism. Also relieves chest and chronic colds. Call or write.

RHEUMO CHASE CO.
703 FIFTH AVE. PITTSBURGH, PA.

FACIAL CHARM
By new method of discutination, contouring and tonicity of the muscles, aged skin and all facial blemishes corrected by
Mar-Mur Facial System,
217 Ninth St. Atlantic 8108.
Consultation Without Charge.
Licensed and Registered.

CASH
OLD GOLD,
SILVER,
PLATINUM,
GALLINGER'S,
929 Liberty Ave.

ESCAPE FROM YOUR LONELY LIFE CIRCUMSTANCES—Love-hungry ladies and gentlemen, everywhere, are seeking their "ideal mates;" longing for fitting, congenial companionship. "Distinctive Individualized Service." (Sealed) information FREE. Please write today. Box 128-N, Tiffin, O.

RHEUMATISM RINGS
Worn by thousands for Rheumatism and Neuritis after other remedies have failed. Buy one now. Sent postpaid anywhere for one dollar. Electro-Magnetic Ring Co., 542 Liberty ave., Pittsburgh, Pa.

SPECIAL for 1 week only; $8 steam permanent wave for $5. Broad flat wave with ringlet ends. Special waves for fine and bleached hair. Shampoo, trim, finger wave or marcel, $1.00. Shampoo, finger wave or marcel, 75c. Richard's Hair Shop, Inc., 404 Jackson Bldg., 6th and Penn ave. Grant 5901.

GENTLEMEN
HAVE unnecessary hair removed from ears and nostrils permanently; expert specialist. 2105 Jenkins Arcade.

AN EXPERT SPECIALIST
In treating eczema, psoriasis, ring worm, acne, itch, blood, kidney, bladder and all special disorders; small fees. Dr. Koler, 918 Liberty ave. Hours, 9 to 8.

GET ACQUAINTED!
Quick, confidential introduction service for ladies and gentlemen. Big list (FREE) ! Send for one. Box 100-CE, Detroit, Mich.

IF YOU suffer from rheumatism be informed that an entirely new treatment has been discovered. Poison elim. through skin. It does the trick quick. Prevents return. Info. gladly sent free. Zander Chemical Co., Dept. F, 208 S. 12th, Phila.

DR. STRAYER TREATS the chemistry of your body—your blood—your nerves—your glands. I treat cause—all chronic diseases treated. Cancers, tumors, ulcers, etc. R. F. Strayer, M. D., 1709 Carson st., S. S., Pittsburgh.

WOLF'S BEAUTY SHOP.
Formerly Chestnut—then Filbert St.
Now Suite 501
Pittsburgh Life Bldg. (Sixth and Liberty).
For appointment call Atlantic 2048.

LOST your good figure? Be fitted with a Louvre model; we fit foundation garments, corselettes, girdles, brassieres, front and back-laced corsets. Miss C. David, 3rd floor, Jenkins Arcade.

LADIES—Make your face look many years younger; use my method of knifeless face-lifting; be convinced; immediate results; free information. ETHEL M. DOYLE, 608 F st., Washington, D. C.

E-DENT-2 CLEANS FALSE TEETH in a jiffy. Purifies and makes plates just like new. Very inexpensive. Sold direct, 25c cash. (No stamps.) Nelson Lab., Dept. X, Pasadena, Cal.

TEA LEAF readings and entertainment given reasonable by professional entertainers in your home; a real novelty for your next party. Wellington 1609-J.

AMERICAN OR SWISS WATCHES CLEANED OR REPAIRED, $2.50. WORK GUARANTEED. CLYDE JOBE, 402 KEENAN BLDG. AT. 4862.

LADIES—When in need use Queen Brand Capsules, best medicine for women; literature free, price $3. Queen Chemical Co., Oakland, Pittsburgh, Pa.

BROKEN umbrellas repaired, small cost; re-covered in first-class condition, black or colored gloria, $2.00. Louvre, 3rd floor, Jenkins Arcade.

LET ME READ YOUR CHARACTER from your hand-writing; send stamped envelope. Graphologist, 2309-P Lawrence, Toledo, O.

CHIROPRACTIC and electrical massage given daily 10 to 5. Appointments can be made by calling AT 9879 or 2319 Center ave.

ARTHRITIS, NEURITIS, RHEUMATISM. New formula, Renton's Hydrocin Tablets, 7405 Wash. st., Swissvale, Pa. BR 3374-J.

SWISS AND AMERICAN watches, cleaning and repairing, $2.50. Lawrence Skorn, 631 Penn ave., 2d floor, Pittsburgh, Pa.

HADDON Maternity Hospital, 3264 Middletown rd.; best care during confinement. Walnut 3955.

BUSINESS COURSES, $8 per month. Boyd's night school; pay weekly. 535 Penn.

50c—Piano Lessons, rapid progress, experienced teacher. Montrose 7193.

VIBRATORY Sun Ray for rheumatism, neuritis, soreness, colds, swelling. SC 3248.

ASTROLOGICAL DELINEATIONS; FOR APPOINTMENTS CALL FAIRFAX 0103.

TRIAL horoscope, ques. ans. Send stamped and env. Madame Ralph, Bx. 415, N. S.

CLOWNS and entertainers for picnics and advertising purposes. Hemlock 7866-R.

TEA LEAF READINGS—Questions answered by Madam Polly. Schenley 4512.

SPIRITUAL CIRCLE — Mrs. Gordon and other readers, daily by apt. GR 0286-J.

JAZZ in 15 lessons for piano, banjo, etc. Slone School, 2001 Forbes st. AT 8905.

PIANOS tuned, polished, $2; day, night, Sunday service; guar. Schenley 0970.

CASH FOR OLD GOLD. H. & L. CO., 5156 CLARK BLDG.

Personals 18

LADIES
UNWANTED hair, warts and moles removed; expert specialist; work guaranteed. 2105 Jenkins Arcade.

DR. JANE BLANCHARD'S true medicine for women. Nothing to equal it. Sold at Fleming's Family Drug Store, 411 Market st., or at the office, 2817 East st.

MADAM MAE, Readings daily, advice on all affairs; appointment not necessary; satisfaction guaranteed; hrs. 10 a. m. to 9 p. m. 3450 Forbes st.

PRIVATE party wants to borrow $500 from individual. Will make interesting proposition. References. Write X-118, Sun-Telegraph office.

ATHLETE'S foot—If you have itching feet and want perm. rel., write Medicius Products Co., P. O. Box 1484, Pittsburgh, Pa.

PEN DOCTOR—FOUNTAIN PENS REPAIRED while you wait—At Huhn's, 509 Market st., thru to 542 Liberty ave.

MADAM DE PEU, spiritual adviser, private readings, appointments. 3356 Fifth ave. Mayflower 9648.

MADAM AGNES, Spiritual Adviser, readings private; satisfaction guar. MO 7092.

BEE FOUR SANITARIUM. Massages, baths, elec. treatments. 43 Marion st. GR 0659.

ASTROLOGY, guide your own destiny, aft. and eve. classes. Mrs. Waddell, HA 7115.

MANICURING— ATLANTIC 5483

Anna Mae Manicuring, formerly Lawton's, 530 Liberty.

Liquor & Drug Treat 18-B

LIQUOR AND DRUG DISEASE
ARE YOU SACRIFICING your life, position and home? Information and literature free.
SHADYSIDE SANITARIUM,
FORMERLY KEELY INSTITUTE.
265 Shady Ave. Emerson 9382.

Transfer & Storage 19

HARMAN & SONS
LOCAL AND LONG DISTANCE MOVING
Need load at once from Phila., Balti., Harrisburg, Reading, New York City or way points. Padded bus vans. Atlantic 6037; night, Fairfax 3057.

Blanck's Transfer & Storage Co.
Vans in Cric., Det., Cleve., Cincin., Phila., N. Y., Boston every week, available for loads and part. Hiland 0466.

HASLEY BROS., Local and Long Distance Moving, 855 S. Canal st., N. S. FA 6104; night, CE 5578.

SPECIAL rates on local moving; need immed. 1 load from Chicago, 2 to N. Y. Pitts Warehouse. Schenley 6500.

ASSOCIATED return loan bureau wanted loads at red. rates, pad. vans. HA. 2200.

ED WERNER, CARRICK 4425.
At once, load from Detroit, Cleveland.

MOVING day or night, lowest rates. General Transfer Co. Fairfax 5919.

Patents 20

INVENTORS—Model making and experimental work. Inventions and patents developed. General Engineering & Model Works. Arrott Power Bldg., No. 1 Barker Place.

PATENTS—Booklet free; highest references. Watson E. Coleman, Patent Lawyer, 724 Ninth st., Washington, D. C.

Coal, Oil & Wood 21

WILDWOOD COAL
Attractive prices to truckers at our mine at Wildwood and at our yards in Millvale.
ED VERO CO.,
Millvale 1800. Glenshaw 591.
Gibsonia 358-R-11.

BOYLE COAL CO.—Best egg, $3.60; lump, $3.80; curb delivery. Churchill 6186.

Landscape Gardeners 22

TREES pruned and sprayed, lawns renovated; nursery stock. Frank C. Honess, 530 Bayne ave., Bellevue. Linden 0743.

Beauty Parlors 23

LADIES: Will give you a genuine $10 Marcel effect permanent wave, $1.75. MME. OLGA, 313-19 Pittsburgh Life Bldg., opp. Rosenbaum's on 6th st. GR 9000. Op. evs.

SPECIAL: Shampoo and Finger Wave, 50c; Marcel, 25c; no school. Castelle Beauty Shop, 304 Cameo Bldg., 347 Fifth ave.

FOR RENT
Furnished Rooms 30

AGNEW AVE., 107, Carrick—2 rms., single or double; pri. home; $5 ea. CA 1090-R.

ATTRACTIVE 2nd fl. rm., suitable for 1 or 2 gentlemen, semi-private bath, former Wm. Thaw, Jr. home, 5 min. to downtown. FA 3422. 930 N. Lincoln ave., N. S.

BARTLETT ST., nr. Murray—Large front room, private bath optional, fine location, reas. Hazel 1373.

BEECHVIEW, 2211 Los Angeles ave.—3 1st flr. rooms, hardwood flrs., hot water heat; 1 sq. to cars. Lehigh 5879-W.

BELLEVUE—Large cheerful rm., next to bath, meals opt. LI. 5487-J.

BROOKLINE—Nice room, next bath, in private home; on car line. LE 4688-R.

BROOKLINE Attractive rm. in private family, breakfast opt. LE 3730-W.

CLYDE ST., 631—Attractive rm., running water, unlim. phone; gar., opt., SC 2456.

CRAFTON—Large rm., pri. home, nr. cars; breakfast, garage. Walnut 2825-J.

DORMONT — 2810 Philadelphia — Cheerful rm.; gentleman, nr. cars. Locust 1377.

DORMONT—Lovely room, pvt. home, for gentleman, $5, nr. 42 car. LE 6675-R.

E. E. COMFORTABLE room, private bath, private home; near cars, bus, trains; reference. Schenley 3450.

E. E.—Lovely rm., s. h.; unlim. phone; gentleman, 86, 82, 88 cars. HI 1437-M.

E. E.—Roup st., 225—Lovely 2d flr. room, semi-priv. bath, garage available.

E. E., 1416 Duffield St.—Nice rm., private home, gentleman; references. EM 1929.

FIFTH AVE., 1920—Small bedroom, all conveniences, $2.50. Grant 5184.

FURNISHED fr. rm., next bath; also conn. rms.; priv. family. 945 Western ave., N.S.

FURNISHED room or bachelor suites; will take you to see them. Lehigh 8193-M.

HASTINGS ST., 526, E. E.—Large bedrm., h., c. water; furn. heat, $7. MO 0981.

KING Edward Apt.—Desirable rm.; dining rm. in bldg.; garage opt. MA 4271.

KNOXVILLE, 306 Suncrest st.—Lt. housekeeping rm., all conveniences. CA 4632-J.

MEYRAN AVE., 253, Oakland, Large clean bedrm. & completely furn. kitchen, gas, elec., phone, ldry. Private home.

NORTH AVE., W., 952—Nicely furnished front room, reasonable. Cedar 4625-M.

PENN SHADY HOTEL,
226 Shady Avenue. Hiland 6277.
100 large, finely equipped outside rooms, with private baths. Attractive monthly rates.

5851 PHILLIPS AVE., Sq. Hill—2d floor front, shower, bath. Hazel 1301.

S. NEGLEY, 815, nr. 5th—Large rm., pri. tile bath, twin beds; adults. MA 0177.

SQUIRREL HILL—2nd floor room, owner's home, $5, to 2, $8. Hazel 0289.

Unfurnished Rooms 31

AURELIA ST., 6356—4 rooms, incl. gas, heat, light, use bath, nr. cars, station.

AVALON—535 Marie ave., 3 or 4 2nd flr. rooms, light, heat included, furnace, immediate possession, $30 or $32.50. Linden 0774-W.

AVALON, 3 or 4 rms., 2nd fl., separate gas, elec., furnace. Linden 1141-J.

BELLEVUE—3 cheerful rms., 2nd flr., garage, adults, ref. exchanged. LI 0287.

BROADHEAD ST., 1601—4 rms., 1st flr., furn. heat, sep. meters, $35. HI 2158-J.

DORMONT—3 lovely rms., near cars, garage optional. Lehigh 2667-J.

E. E.—330 Lehigh—3 nice rms., 3rd flr., use bath, handy. Hiland 2142-R.

4132 FRANKLIN ROAD—3 rooms and storage room, bath, light, heat included, laundry. Private family, $37 mo. Wellington 0214.

HIGHLAND PARK DIST.—Second floor, 3 rooms, alcove, all conveniences; reasonable to reliable small family of adults. Call after 3 p. m. 1118 North St. Clair st. Montrose 6242.

KNOXVILLE—2 connecting rooms, all conveniences. Everglade 3777-M.

N. S., Grand ave., 861—3 lovely rooms, new home, all conv., $40 mo. LI 0709-R.

N. S.—Spiral St., 3 rms., 2d floor, nr. cars, school; $17 mo. Wellington 0896.

OAKLAND—3 rooms—use of bath; only 20 minutes from heart of city; 2nd floor. 300 Lawn street.

SQ. HILL—Nr. Forbes, 2 large rms., 2nd fl., light, heat, etc., included. HA 8672-M.

VETERAN ST. — One block Perrysville ave., 5 rooms, bath, second floor, porch, laundry, $50. Fairfax 1042.

WEST VIEW—2 rms., all conv.; gar. opt. Bellevue car, Cornell Stop. WE 2027-R.

WILK.—3 rms. and alcove, 2d flr., bath, sep. meter, heat incl., $38. CH. 9630.

WYOMING ST., 316, Mt. Wash.—3 rms.; gar. optional; poss. April 1. EV 6915-J.

FOR RENT
Housekeeping Rooms 32

ARCH ST., 1407—2 connecting front rms., sink; $8. Fairfax 9757.

BAILEY AVE., 424—Attractive 2-rm. furnished apt., modern. Lehigh 7298-W.

CALIFORNIA AVE., Dist.—4 furn. rms., bath, laundry, 2 bedrms. Linden 2095-R.

CALIFORNIA AVE., 3543—2 nicely furn. rms., reas. to perm. tenants. LI 2243.

E. E., Ivy st. Nicely furn. rm.; sink, reasonable, lady. Schenley 6373.

IRWIN AVE., 2 well furn. rooms, light, heat, $50, use laundry. Fairfax 2059.

NORTH SIDE, Central ave., 3102, 4 rms., bath, gas, electric, heat free, $30.

OAKLAND—Furnished, 3 rooms, use of bath, 2nd floor, $30. Inquire at 300 Lawn st., near Craft ave.

SHADYSIDE—Bedroom, kitchenette apt., unlimited phone, 73-75-76 cars, $9 week. Mayflower 5557.

SQ. HILL—3 rms., 1st fl.; el. refrigerator, light, heat, $50, adults. HA 2022-W.

THOMAS BLVD., 6735—2 well furn. housekeeping rms., priv. bath. Montrose 4735.

TWO lovely connecting rms., pri. entrance, nr. cars, $15 mo. Millvale 1434-J.

WILKINSBURG, 2 or 3 furnished or unfurnished rooms, sink, all conveniences, near Wilkbg. Junction. CH 8813.

WILKS.—1362 Woodlawn ave., 2 large rms., well furn., all conv., reasonable.

WILKS.—2 cozy 2nd flr. rms., sink, steam heat, washer, $28. Churchill 4428.

Wanted, Boarders 33

BELLEVUE—Children boarded, mother's care, near schools. Linden 6045-J.

BRD., rm., 3 meals, Indy., home priv. $10 wk. 1306 Buena Vista st., N. S. FA 3797.

BROOKLINE—Rm. and board, 1 or 2 gentlemen; excel. loca.; $10 wk. Locust 1014.

CHILDREN boarded, $4.50 wkly., near schools, mother's care. Fisk 1824-J.

CRAFTON APT., 5 rms., bath, heat, furnished, $60. Walnut 2800.

WILL board children; comfortable home. Will accommodate mothers. EV 6686-J.

Wtd., Rooms & Board 34

THREE room board, elderly couple. Protestant home, Squirrel Hill, Shadyside. Write Box 2—3806 Forbes st.

Apartments 35

5-RM. duplex, heat, garage	$95.00
5-rm. apt., heat	62.50
3 rms., South ave., heat	37.50
4 rms., South ave., heat	45.00
3-rm. duplex, 2nd floor	33.00

FRED HILEMAN & SON.
712 Wood St., Wilkinsburg. PE 4522.

WILKINSBURG
Classy location, two 5-room apartments, 1st and 2d floors; Frigidaire, $70 and $75; also 3 and 4 room apts., $35 and $40. Richard Barry & Son. PE 0197.

OAKLAND DUPLEX
6 rooms, tile bath, hot water heat, water, laundry, front and rear porches, garage; ideal for professional man. 259 Oakland ave.

SAYBROOK APARTMENTS
Desirable 3-4-5-room apts., steam heat, janitor service, reasonable rent.
PEOPLES PITTSBURGH TRUST CO.,
Fourth and Wood. Court 5600.

WILKINSBURG, 407 Franklin Ave.—First floor apartment—5 rooms, bath, beautiful front and back porches. Steam heat, tile bath, $60. Phone Churchill 9214. Rubins.

REDUCED RENTS.
Oakland, 414 McKee Place, or 519 Zulema st., 4 rooms, bath, janitor, $35.
JAMES H. THOMPSON,
Court 1823. 210 Bakewell Bldg.

ONE MONTH RENT FREE
119 Wabash Ave., W. E., apt. 4 rms. and bath, $30. GR 7728. Sun. & Eve. MO 9920.

WANT MORE INCOME? Modernize and beautify your property! Plumbing, Paints, Ranges, Fence, etc.! Wholesale Price. Burke (4) Bros., 433 Liberty ave.

MT. WASHINGTON, 221 Virginia ave., 5 rooms, bath; rent $45 per month.
PEOPLES-PITTSBURGH TRUST CO.,
Court 5600. Fourth Ave. & Wood St.

COLORED—Reduced to $30; 1321 Colwell st., 4-room apts., bath and electric.
WASHINGTON REAL ESTATE CO.,
927 Fifth Ave. Grant 2252.

4-RM. apt., frigidaire, incinerator, heat furnished, elevator, janitor service, $55. Mr. Zimmerman, Swissvale Trust Co. Brandywine 2850.

SINGER ST., 1309—5 rooms, hardwood floors, tile bath, heat furn., $72.50. W. S. Radcliffe, Churchill 0812.

5 ROOMS and bath, in A-1 shape; must be seen to be appreciated; $60. CA 2636-R or CA 3500.

WILK.—Modern, 5-rm., bath, porch, h. w. heat; shade trees. Imm. poss. CH 3891.

EDGEWOOD, 6-room duplex, bath, heat, garage, porches. Call Penhurst 1815.

CRAFTON HEIGHTS—1st flr., 5 rms., bath, laundry. Near cars. $45. WA 2339-R.

OAKMONT—3 and 5 rm. eff. apts.; Frig., garage. Now or May. Oakmont 362.

EDGEWOOD—4-room apartment, bath, elec., $40; one month free. CO 4487.

FISK ST., 219—2nd floor, 4 rooms, bath, attic, A-1 condition. Fisk 1001.

WILKINSBURG, 1315 Singer Pl.—1st floor, 5 rooms, $75. Penhurst 6931.

HAZELWOOD—5 rooms, bath, elec., $25. 2 rooms, $12. Court 4487.

Apartments, North Side 38

CALIFORNIA ave.—6-rm. apt., mod.	$60.00
Perrysville ave., 6-rm. apt., mod.	65.00
Venture st., 4 rms., modern	40.00
Tretow st., 4 rms., modern	40.00
Jackson st., 9 rms., modern	80.00
W. North ave., 1st flr., mod.	32.50

Also other houses and apartments.
J. C. NOCK, 607 Sandusky st. FA 7840.

Free Rent to May 1st.
$25. Troy Hill, 4 rooms, bath, gas, elec.; see 1620 Lowrie st. Call Atlantic 9930.

BRIGHTON RD. DIST., 5 rms., sun parlor, tile bath, hdwd. fls., heat, hot wat., jan. serv. included; gar., red. LI 3963-R.

PERRYSVILLE DIST.—At car stop, 4 rms., bath, attic, instantaneous hot water furnace, $50. Fairfax 2341.

PERRYSVILLE AVE., 3917—5 large rms., tile bath, porch; imm. poss., $65. FA 2298.

NORTH AVE., W., 1312—5 rms., pri. bath, laundry, alcove, furnace, $50. CE 2006.

NEW brick apt., 4 rms., tile bath, shower, Frigidaire, garage; $68. Linden 2667.

HIAWATHA AVE., $50; 5 rooms, bath, gas, electric. Fairfax 7721.

BRIGHTON RD., nr. Bellevue—7 rooms, 2-car garage, $75. FA 7721.

BRIGHTON RD.—Duplex, 6 rooms, tile bath, $67.50. Linden 5562.

City & Suburban 39

WILKINSBURG district, 6-rm. brick, fine cond., 2 car lines within square; living rm. type, small hall with stairway and coat cupboard, tile bath, hdwd. floors, mahog. and ivory woodwk., many closets, equipped laundry, fine furnace, porches, walks, shrubbery, yard; Tontine shades, stoves, curtain rods furnished; garage with heat, light, water; adults preferred. Rent with garage, $85. Call Hiland 1071-J.

NEW EFFICIENCY APTS.
3 rms., in-a-door bed, electric refrigeration. Ready for occupancy April 1 and May 1. With garage, $65. Open Sunday from 2 to 5 p. m. Princeton blvd. and Franklin st., Wilkinsburg.
HOMEWOOD REALTY CO.,
Penhurst 3500. 7216 Kelly st.
RENT LIST MAILED ON REQUEST.

Modern 5-Room House,
Bath, hdw. floors, h. w. heat, range, ldry., frigidaire, porches, yard. Princess ave., Beechview; $73.50 per mo.; imm. poss.
Commonwealth Real Estate Co.,
Commonwealth Bldg., Fourth Ave.

FOUR and 5-room brick houses; gas, electric and inside toilet; close to downtown; $32 and $33; key at 2009 Tustin st., First Ward.

FORBES REALTY CO.,
Atlantic 7336. 1701 Forbes St.

Get Our Rent List.
Rooms, Houses, Apartments,
City and Suburbs.
COMMONWEALTH REAL ESTATE CO.,
Commonwealth Bldg., Fourth Ave.

SHERADEN DIST., 2738 Glenmawr Ave. 2-story frame dwelling, 8 rooms and bath, $50 per month; 1 month free rent.
PEOPLES PITTSBURGH TRUST CO.,
Fourth and Wood. Court 5600.

REDUCED RENT—Colored, 23 Crawford st., 7-room house, bath, electric.
WASHINGTON REAL ESTATE CO.,
927 Fifth Ave. Grant 2252.

WANT MORE INCOME? Modernize and beautify your property! Plumbing, Paints, Ranges, Fence, etc.! Wholesale Price. Burke (4) Bros., 433 Liberty ave.

COLORED—Reduced to $45; 705 Morgan st., 6 rooms, bath, electricity.
WASHINGTON REAL ESTATE CO.,
927 Fifth Ave. Grant 2252.

COLORED, $45, 1835½ Bedford ave., 8 rooms, bath. Call at 806 Law and Finance Bldg. Atlantic 9930.

EDGEWOOD duplex, 2nd floor, 5 rooms, bath, storage, hot water heat, hardwood floors, modern. Penhurst 7343.

NEWLY finished 6-room brick house; close in on Elm Foliage and Center st.; classy location; rent $70. Penhurst 0197.

EMSWORTH HOME, $60—6-room brick house and garage, 157 North ave., Ben Avon Lumber Co. Linden 1323.

COLORED—5-room house, bath, electric, $27.50. Call for rent list. 311 Fourth ave. Room 504. Court 4487.

McKEES ROCKS—5-room house, bath, elec., $30; one month free. Lando, 331 Fourth ave. Court 4487.

OAKWOOD ST., 512, cor. of Wood st., Wilk., 6 rms., s. rm., bath, gar. CH 0227.

EMSWORTH—7 rooms, hdwd. flrs., furnace, double garage, good loc. LI 2714-J.

SHERADEN, 3124 Sacramento St.—Six rooms, bath, elec., porch, $40. CO 4421.

SHERADEN, $50—6-rm. brick, craf., fur., ldry., paved st.; garage opt. Fed. 2308-J.

ASPINWALL home of 8 rooms, bath, garage; all conven.; $65. Glenshaw 109.

OAKMONT—New 6 rooms, bath, garage; now or May 1st. Oakmont 362.

SHERADEN, Ashlyn Ave.—Modern 7-room house, $67.50. Federal 2434.

FOR RENT
East End 40

EAST END DWELLING—
8 ROOMS $80
121 Peebles St. One-Half Square From Penn Ave.
Desirable brick, living room type house, hardwood floors, hot water heating system, large porch and lawn. Convenient to car and bus lines, near P. R. R. Station.
OPEN FOR INSPECTION SUNDAY 1 to 5:30 P. M.
KELLY-WOOD
Center and Highland Hiland 2600

City & Suburban 39

REDUCED RENTALS.

Homewood—Apt., 4 rms.	$35
Oakland—Apt., 3 rms., alcove, bath	$40
East End—Apt., 3 rms., b., 1st fl.	$40
Knoxville—House, 6 rms. and bath	$45
Brentwood—House, 5 rms., sun porch and bath	$50
Perrysville—House, 5 rms. & bath	$55
Oakland—House, 5 rms. & b., gar.	$60

Auslander Krasnow Co.,
508 Grant St. Grant 5[illegible]

HOUSES,
HOMES,
APARTMENTS,
EVERYWHERE
If you want to move, list your name with the Rent Department.
UnitedStatesRealtyCo.
Aronson Building, 339 Fifth Ave.

McNEIL Pl., hse., 6 rms., coal furnace.
Morrowfield ave., dup., 6 rms., gar.
Forward ave., dup., 6 rms., gar.
Reddour st., hse., 8 rms.
Wateonia blvd., hse., 6 rooms.
Sherwood blvd., hse., 6 rms., gar.
Lorenz ave., Elliott, hse., 12 rms.
Prospect ave., Ingram, hse., 12 rms.
Fifth av., Highland, hse., 10 rms.

Court 0440 LAUINGER 440 4th Ave

$40—2005 DeRuad St., near Fifth Ave. Brick dwlg., 5 rooms, bath.
$45—191 Dakota St., Bellevue—Brick dwlg., 5 rooms, bath.
$60—106 S. Trenton Ave.—Brick dwlg., 6 rooms, bath, sun parlor.
$70—3135 Breckenridge St.—Brick dwlg., 6 rooms, bath.

Court 5678 ELLIS and CARR, Court 5678

1916 HANOVER ST., SWISSVALE	
5 rooms and bath	$35.00
1425 WOODLAWN AVE., WILKINSBURG	
6 rooms and bath	$40.00
564 PRINCETON BLVD., WILKINSBURG	
6 rooms and bath	$45.00
1018 MIRROR ST., SQUIRREL HILL	
6 rooms and bath	$70.00

EUGENE S. REILLY & CO.,
430-432 Fourth Ave. Court 5500.

6-RM. house, furnace, modern conveniences, $48; also 3-4-5-room houses; reduced rentals. Call for rent list. Lando Realty Co., 331 Fourth ave., Room 504, CO 4487.

FOR RENT: 6-4-5-6-7-10-room houses and apartments, $25 to $75; one month free. Call for rent list. Lando Realty Co., 331 Fourth ave., Room 504, Court 4487.

COLORED, 5-4-3-2-room houses; all modern conveniences; $15 to $40, one month free; call for rent list. Lando, 331 Fourth ave., Room 504. Court 4487.

WILKINSBURG, $47.50—1017 Glenn Ave. Fine 5-room brick, bath, furnace, porches; also 4-room house with hot water heat. Call Churchill 2077.

NEAR East End Ave.—Brick, 8 nice rms., newly papered, porches, large yard, trees. Suit. 2 fam., red., $68. PE 2358.

ONE month free, dandy house, 4 rooms and bath; see 7131 Harrison ave., Swissvale. Call Atlantic 9930.

WEST VIEW, $75. Twin houses, mod., 6 rms., tile bath, fri., range, fur., shades, screens, h. w. flrs., 1 2-car gar. WE 1106.

NR. DOWNTOWN stores, schools, $36 mo., 6 rms., bath. Inquire 1632 Watson st.

East End 40

Unusual Values
HOUSES
$60—CHISLETT ST., 6 rms., new, attractively decorated.
$65—JACKSON ST.—6 rms., water heat, garage.
$70—BISHOP ST.—5 rms., painted walls, garage.
$80—CENTER VILLA COURT—5 rms., water heat, refrigeration, garage $10.
$85—HEBERTON ST., 6 rms., refrigeration, garage.
$90—DOVER GABLES, S. Negley Ave.—5 rms., water heat, refrigeration, garage $10.
$125—THOMAS BLVD.—7 rms., 2 baths, water heat, garage.
$140—MORROWFIELD AVE., 8 rms., sun parlor, 2 baths, water heat, garage.
DUPLEXES.
$65—CORAL ST., 5 rms., sun porch, water heat, garage $10.
$70—BELLEFIELD AVE., 4 rms., water heat, garage $10.
$85—WALNUT ST.—4 rms., water heat furnished, garage $10.
$100—PENN AVE., Pt. Breeze—6 rms., 2 baths, water heat, refrigeration.
$100—NORTHUMBERLAND ST.—6 rms., 2 baths, water heat, refrigeration, garage $12.
$105—CARNEGIE PL., 6 rms., water heat, garage.
$115—CALLOWHILL ST., 6 rms., 2 baths, water heat, refrigeration, garage.
$125—CENTER AND DEVONSHIRE—10 rms., 3 baths, vapor heat, garage. Large grounds, caretaker.
$200—WIGHTMAN ST., 6 rms., 2 baths, water heat, garage. Large grounds, caretaker.
APARTMENTS
$40-$62—BERKSHIRE BLDG., Margaretta St.—2 and 4 rms.
$50—PRINCETON BLDG., Prince St.—4 rms.
$50-$70—HUGUS BLDG., Penn Ave. at Fairmount—3 and 4 rms., refrigeration.
$63-$65—NAVARRE BLDG., Hays St. at St. Clair St.—5 rms.
$65-$95—LOIS BLDG., 501 N. Highland Ave.—3 and 6 rms.
$75—MINNETONKA BLDG., Walnut St.—4 rms., refrigeration.
$83—COLEMAN BLDG., Mellon St., 5 rms., garage.
$90—ROWENA BLDG., Thomas Blvd.—6 rms., refrigeration.
$105—SEELY BLDG., Baum Blvd., 6 rms., 2 baths, refrigeration.
COMPLETE LIST ON REQUEST.
LLOYD CO.
6012 CENTER AVE. HILAND 3916.

DUPLEXES
$55.00—5 rooms, bath, porch, yard, laundry.
$75.00—4 rooms, tile bath, hot water heat, refrigeration.
$85.00—6 rooms, 2 baths, hot water heat, garage.
$115.00—6 rooms, 2 baths, garage, refrigeration.
$165.00—7 rooms, 2 baths, garage, refrigeration.
HOUSES
$55.00—5 rooms, bath, porch, yard.
$60.00—5 rooms, bath, coal furnace, refrigeration, porch.
$65.00—6 rooms, coal furnace, porch, yard, laundry.
$75.00—5 rooms, bath, coal furnace, garage.
$95.00—6 rooms, bath, coal furnace, garage, yard, porch.
$100.00—7 rooms, 2 baths, garage, porch and yard.
Reed & Wilkins
Montrose 4100. 6022 Center ave.

SQUIRREL HILL.
Estella Dwellings,
5251-55 Forbes st., between Plainfield and Woodlawn aves., exclusive, 6 rooms, bath, garage. (Frigidaire, kitchen range, window shades and living room Radiant Fire furnished free.)
RENT $130—$110.
Call Court 3400.

5 ROOMS AND BATH,
5552 Beacon St.—New modern house, living room, dinette, kitchen, 2 bedrooms, bath with shower, laundry, hot water heating system, gas furnace, frigidaire, range. New attractive rental. For appointment call
HERMAN KAMIN,
5862 Forbes St. Hazel 5720.

PARKVIEW AVE., 3437—9 rooms, 2 baths, coal furnace; arranged for 2 families; $100. Mayflower 2742.

PIERCE ST., 5849—8 rms., rent reduction for prompt action. CO 1388; eve HA 5697.

719 MELLON ST., 6-room brick, near Negley and Penn. $62.50. Hazel 5700.

E. E., S. Graham St.—6 rms., bath, ldry., porches, conv. trains, cars. MO. 9121.

5818 BLACK ST., near Peabody High; 6 rooms, brick, $82.50. Hazel 5700.

2356 ELDGEDGE AVE.—6 rooms including steam heat, $82.50. Hazel 2583.

GROSS ST., 543—Brick, 8 rooms, modern. Convenient to everything; $70. SC 9000.

3420 WARD ST.—8 rooms, bath, $60. Mayflower 2742.

FOR RENT
East End 40

UNUSUAL DUPLEX
Corner Wilkins & S. Negley.
6 rooms, 2 sunrooms, containing 27 windows; must be seen to be appreciated; owner built; available May 1; also owner built garage.
Rent $125.
Schenley 1052.

EAST END.
$50 3217 Elsinore square, Oakland. Apartment, 5 rooms, bath, heat and janitor service.
$60 310 Craft ave., Oakland. Apartment, 6 rooms, bath, steam heat and janitor service.
$65 259 Gross st., near West Penn Hospital. Duplex, 1st floor 5 rooms, bath; newly decorated. Key on 2nd floor.
$70.95 Mayflower apartment. Large living room, dinette, kitchenette, bath with shower, roll-away bed. Rent includes heat, gas, frigidaire, window cleaning and janitor service. Also available—the above apt. with bedroom, same service at slight increase in rent.
$115 750 So. Linden ave. Squirrel Hill dwelling, 9 rooms, 2 baths, h. w. heat and garage. Across from Linden School.
Freehold Real Estate Co.,
311 Fourth Ave. Court 5800.

942 Mirror Street.
Five-room brick, tile bath, hardwood floors, garage. Convenient; Squirrel Hill location. May 1st. $75.00.
Vilsack-Kelly Co.
424 N. Highland Avenue. Montrose 3030.

5 ROOMS AND BATH,
3200 Forbes St.—New modern house, living room, dinette, kitchenette, 2 bedrooms, bath with shower, laundry, hot water heating system, frigidaire, range. New attractive rental. For appointment call
HERMAN KAMIN,
5862 Forbes St. Hazel 5720.

INSPECT TODAY
$57.50 Brushton Ave., 524½.
$62.50 Murtland Ave., 619.
6-room bricks, tile tub and showers, furnaces, hardwood floors. Open to-Sunday from 2 to 5 p. m.
HOMEWOOD REALTY CO.
Penhurst 3500. 7216 Kelly.
RENT LIST MAILED ON REQUEST.

Near Highland Park.
Brick dwelling, 6 rooms and bath. Hot water heat, hardwood floors. Immediate Possession. Rental $80.
GEORGE BROS.,
307 Fourth Avenue. Court 3100.

N. Murtland Ave., Nr. Penn.
Modern 8-room houses, furnace, etc., exclusive neighborhood; May 1st.
Washington Real Estate Co.,
927 Fifth Ave. Grant 2252.

8 Rooms, 3 Baths, Garage.
Modern home, frigidaire, hot water heat, instantaneous hot water heater, laundry. Very attractive rental. For appointment see
HERMAN KAMIN,
5862 Forbes st. Hazel 5720.

RENT MODERN HOMES
807 N. Highland, 7 rms., 2 bs., frig., ga
821 N. Highland, 7 rms., 2 bs., frig., ga
809 N. Beatty, 6 rms., bath, frigidaire, ga
7114 Meade St., 7 rms., 2baths, gar.
7114 Meade St., 7 rms., 2 baths, gar.
GR 7728. Sunday and Evenings. MO 992

$95, Reduced from $105.
6621-6635 WILKINS AVE.
Brick, 7 rooms, tile bath, sun parlor, hardwood floors, hot water heat, garage. Open for inspection Sunday afternoon.
COLL & TOTTEN,
6010 Center Ave. Hiland 0300.

RENT LIST
East End—Squirrel Hill Homes.
COLL & TOTTE
6010 CENTER AVE. HILAND 0300

6625 DALZELL PLACE, SQ. HILL, High class home in quiet street, 7 li. rooms, 2 baths, hot water heat, frigidaire. Owner furnishes screens, awnings, light and heat for garage; care for grounds. Decorate to suit. Immediate possession. Rent reduced to $1 Phone Hazel 1346-J.

SQUIRREL HILL DISTRICT.
919 Lilac St.—6 rooms, bath, $45.
911 Greenfield Ave.—6 rooms, bath, $45
968 Lilac St.—Duplex; 5 rooms, furna hardwood floors, $65.
SAMUEL W. BLACK COMPANY,
503 Farmers Bank Bldg.

JACKSON STREET, $60.
Near Highland ave., 6 rooms, bath, h. floors, coal furnace.
Peoples E. E. Real Estate Co.,
Montrose 4025. Penn and Highland.

DENNISTON, NR. FIFTH.
Corner house, 10 rooms, 2 baths, 4 rooms have white enamel sinks; fine for light housekeeping or roomers; coal furnace; imm. or May 1 poss. To inspect call Montrose 0910 Monday.

$70—South Lang Ave.
Near Sterritt School, Rec. hall house, 9 rms., bath; newly papered throughout; imm. poss. if desired.
Commonwealth Real Estate Co.,
Commonwealth Bldg., Fourth Ave.

SQUIRREL HILL—Six rooms, brick house; craftex finish, hot water heat, garage, rental $92.50.
Oakland—Double six-room brick house, hot water heat, tile bath, rental $55. Atlantic 8523, evenings Hazel 4937-J.

FRIENDSHIP DIST.
Choice 6-room dwellings, $71. See 5157 Coral st.
J. Leo Sheran, 6020 Center Ave. or HI 6146 or HA 6265-J.

$55 Sq. Hill House, 5 rooms, tile bath, hdwd. floors. See 1032 Flemington ave. Call UNION REAL ESTATE CO.,
806 Law and Finance Bldg. AT 9930.

HIGHLAND DIST., 821 N. Beatty st.—Mod. 6-rm. house, tile bath and shower, hot water heat, instantaneous heater, hardwood floors, range and garage; May 1. MO 5773.

CHOICE location, 8 rms., 2 baths, garage, $135; 7 rms., 2 baths, garage, $125; 6 rms., 1 bath, garage, $110; h. w. heat, instant. heaters, built-in showers. Owner, Hazel 7695.

$110—BEELER ST., 8 ROOMS, 2 BATHS, GARAGE.
W. L. Stewart, Churchill 4039.

MEADE ST., near Linden ave., 6-room house, double garage; rent $110 a month. Call Owner, Hiland 8573, 7:30 to 8:30 evenings.

SEE OUR RENT LIST.
J. Leo Sheran, 6020 Center Ave. or HI 6146 or HA 6265

DESIRABLE Oakland and Bellefield houses and apts. available. See our rent list.
FIDELIS REALTY CO.,
3707 Fifth Ave. Mayflower 2200.

EXCEPTIONAL modern 7-rm. house, 2 baths, latest conv's, gar., must see to appreciate. 607 Mellon st., E. E. 0209.

MUST move immed., sublet with concession 5-rm. house, gar., heat, light, gas furn., elec. refr. 4020 Beechwood blvd. HA 7412.

OAKLAND—10-room house, furnace, $50. 3 rooms, $35; 4 rooms, $40; 7 rooms, $60. One month free. Court 4487.

RED. from $225 to $200—Highest class resi. dist.; 8 rms., 2 baths, frig., gar., deco. walls, excel. cond. MO. 7574.

EDGERTON & S. Braddock ave., 6-rm. houses, $60-$70; free till May. HA 6983-J.

EAST END houses, 4-5-6 rooms each. See Silknitter, 6515 Frankstown at Lincoln.

SQUIRREL Hill house, 7 rooms, 2 baths, porch, gar.; $95. Phone Hazel 3156.

Wanted To Rent 56

WANTED, May 1, 3 or 4-room apt., East End; must be modern; Gentile couple. Write S 122, Sun-Telegraph.

WANTED—3 unfurnished rooms, bath; private, reasonable, by business woman. Write L-122, Sun-Telegraph.

APARTMENTS FOR RENT

Settle the Apartment question now—while choice accommodations are still to be found. Below you will find the names of Pittsburgh's finest apartment buildings and apartment hotels, representing the best in luxury, convenience and distinction. Make your inspection early.

FOR RENT Apartments, East End 36

The DITHRIDGE

In the Beautiful Schenley District

A few choice 4-room apartments, including living room, bedroom, dining room, kitchen and bath.

AVAILABLE FOR MAY 1ST LEASING

APPLY TO THE MANAGER ON PREMISES.

144 N. DITHRIDGE STREET

VERY FEW VACANCIES OCCUR IN

PENNSYLVANIA APARTMENTS

Center and Bellefield Avenues

Modern, sunlit, homelike units of 1 and 5-room type. Rates cover complete service, including newspapers. Courteous, interested management.

SCHENLEY 1831-1832.

The Parkway

WIGHTMAN AND HOBART STS.

4 and 5-room apartments, garage on premises; heat, light, gas, refrigeration furnished. $82.50 to $90.

Apartment A-11, corner building, 3rd floor, open for inspection.

KELLY-WOOD

Center and Highland — Hiland 2600

SQUIRREL HILL'S FINEST

New WENDOVER Apts.

A few choice apartments available for May 1 leasing.

3-4-5-ROOM SUITES AT MODERATE RENTALS.

5562 HOBART STREET. HAZEL 7100

The Georgian

5437 ELLSWORTH AVE.—IN SHADYSIDE

Efficiency apartments furnished or unfurnished at very moderate rentals.

Every service. Garage and Dining Room. Take 75 car and get off at the Georgian.

TELEPHONE MAYFLOWER 1177

APARTMENTS

HEIDELBERG
409 Braddock Ave., 6 rooms, 2 baths, steam heat furnished; $110.

NORMANHURST
214 S. Winebiddle Ave.; 6 rooms, steam heat free; $85.

OAKLAND SQ.
3732 Dawson St.; 5 rooms, steam heat; porches; $57.50.

IDAHO & MONTANA
5456 Penn Ave.; 6 large, light airy rooms, steam heat; $70.

ANDOVER
3450 Bates St.; 5 rooms, bath, steam heat; $57.50.

LINDEN
3440 Bates St.; 4 rooms, bath, electric; $45.

SAMUEL W. BLACK COMPANY,
503 Farmers Bank Bldg. — At. 2740

The Frontenac

South Highland & Howe

Two and three-room apartments, furnished or unfurnished, these apartments offer you a beautiful home in quiet surroundings with every modern convenience and up-to-date service, immediate possession.

MONTROSE 6898.

3-4 and 5-Room Apartments, $53 to $77.50.

Dundee Apartments, 310 McKee Place.

Ellsworth Apartments, 5806 Ellsworth Ave.

EUGENE S. REILLY & CO., 430-432 Fourth Ave. — Court 5500

SHADYSIDE APT. 5 ROOMS $35

Separate entrance, corner location, large light rooms. Immediate possession.

LLOYD CO., 6012 Center Ave. — Hiland 3918.

THE BELVEDERE, 5523 Ellsworth Ave., Cor. [illegible] St.

KINGSTON—DARLTON, 5721 Elmer St., Cor. Summerlea St. SHADYSIDE.

Five and 6 rooms, sun porches, heat, frigidaire, etc.; $85 and $90. Mayflower 6383. OFFICES & JANITORS ON PREMISES.

WALLACE BLDG. CENTER AND HIGHLAND AVES.

Large living room, twin door beds, kitchenette, fully equipped; tile bath and shower. Steam heat, hot and cold water and frigidaire are supplied.

GEORGE BROS., 307 Fourth Ave. — Court 3100.

The Highwood

SOUTH HIGHLAND AT ELWOOD.

A beautiful new six-story fireproof apartment at a distinctive central address, attractive 3 and 4-room apartments. Open for inspection daily and Sunday.

KELLY-WOOD, Center & Hiland — Hiland 2600.

SQUIRREL HILL, 5673 HOBART ST., REDUCED $90.

4 rooms, sun parlor, Murphy bed, steam heat, gas, electric, frigidaire, janitor serv. incl. Hazel 2424-J, Montrose 0646.

Howe and Maryland, The Howe, 5 rooms, bath, porch, steam heat, frigidaire, jan. $82-$85. Hazel 3754.

FIRST FLOOR duplex, 5 rms., shower bath, refrigeration, Murphy bed, porch, front, rear lawn, garage, $90. 584 East End ave.

SCHEN. HTS., Bryn Mawr rd., 5-rm. apt., bath, ldry., front, back porches. HA 4152

CHOICE APARTMENTS

220 Taylor st., 4 rms., bath, heat, conv. location	$50
6723 McPherson blvd., 1st fl., 4 rms., s. p., bath, refrig., heat	$60
5758 Howe st., 4 rms., bath, frigidaire, heat, etc.	$70
5514 Fair Oaks st., 6 rms., bath, heat, etc.	$80
5744 Holden st., 6 rms., bath, frigidaire, heat, etc.	$85
5758 Howe st., 5 rms., bath, frigidaire, heat, etc.	$88

SCOTT & McCUNE, Frick Building. — Atlantic 6444.

3 AND 4-ROOM APTS.

WE HAVE A NUMBER OF DESIRABLE 3 AND 4-ROOM APARTMENTS IN THE FRIENDSHIP PARK DISTRICT, 1ST, 2ND OR 3RD FLOOR RENTING FOR $45 TO $50 PER MONTH. ALL CONVENIENCES, INCLUDING JANITOR SERVICE, ETC. FOR INSPECTION CALL AT OUR OFFICE.

HALTER-MARLIER, 4779 LIBERTY AVE. — SCHENLEY 4646.

CENTER AVE., 5127—Desirable 5 or 6 rooms, bath, h. w. floors, $65 and $75, rent includes heat, hot water, kitchen stove, janitor service. Call janitor, Emerson 1831, or Court 3400.

North Negley Ave., 204-212. 5 & 6 rooms, bath, porch, janitor, $55. 6 rms., steam heat, frig., $80. Hazel 3754.

Corner 6430 Bartlett St. SEVEN rooms, bath, with refrigeration heat, gas. Hazel 6014 or 1651-R.

Friendship Ave., 4925—4-5 room apts. Frigidaire, steam heat, janitor service. $65, $69.50, $75. Call Federal 2434.

AIKEN AVE., N. 401—2nd flr duplex, 5 rooms, bath, front and rear porches, $37.50, rebate of $2.50 if paid on or before tenth of month.

SHADYSIDE, 5737 Holden st., near Maryland, $85-$95—Light, 5 rooms, bath, storage, large closets; select tenants. WM. KING, owner, 218 Hastings st.

FIRST floor duplex—6 large rooms, center hall, 2 baths, hot water heat, frigidaire, $155 per month, 2-car garage, $10 each. Montrose 3747.

REDUCED from $200 to $160—2d fl. high class duplex, 7 rms., 2 baths, frig., gar.; Sanitas and Craftex on walls. MO. 7574.

PHILLIPS, nr. Wightman—Duplex, 6 rms., tile bath, shower, sun room, porch, gar., inst. heater, Frigidaire, $100. MO 3136.

SQ. HILL—Very attractive eff. apts., large liv. rm., bedrm., kitchenette, dinette $75. Mr. Lieberman. HA. 0998-R or 3370.

SQUIRREL HILL—3-room efficiency apartment, including frigidaire, rental $55. Atlantic 8523. Evenings Hazel 4937-J.

SHADYSIDE, near Fifth ave.—4 rooms, bath, hardwood floors, roll-away bed, janitor service; $70. Mayflower 8070.

BAUM BLVD., 5217—May 1, 2nd floor apt., 4 rms., pri. bath and kitchenette; garage; adults. Montrose 2847.

A COMPLETELY furnished apt. of 3 rooms and bath. For appointment call MA 5149.

SQ. HILL, Murray ave., 5-rm. apt., sun parlor, garage, reasonable. Hazel 4152.

FOUR rms., bath, porches, heat, garage, exceptional location. Gentiles. MO 5513.

A FINE list of unfurnished apartments can be shown you. Lehigh 8193-M.

SQ. HILL duplex, 5 rooms, 2nd floor, $70; month free. Hazel 6997-M.

FOR RENT Apartments, East End 36

Morewood Gardens

An Address of Distinction

LIVE in this magnificent apartment, 'mid Pittsburgh's aristocracy . . . a location ideal . . . a building in the theme of an old English Manor . . . the last word in perfect planning . . .

The few apartments available for May 1st leasing may be seen at any time by calling the Resident Manager

1060 MOREWOOD AVE.

Between Fifth Ave. and Forbes St. Telephone Schenley 2457

HAMPTON HALL

166 N. Dithridge St.

Offers a few choice four and five-room apartments for May first occupancy.

RESIDENT MANAGER, SCHENLEY 4290

King Edward Apartments

A Few Choice Apartments Available for May 1 Leasing.

3 TO 6 ROOM SUITES.

Call Schenley 5000.

Aberdeen ✦ Adrian Apartments

FURNISHED — If you desire a 1 or 2-room kitchenette apartment completely furnished and equipped or a 3-room unfurnished apartment, inspect ours early. They are available for immediate leasing.

UNFURNISHED — You will be well pleased with the dignified restricted district conveniently located near churches, bus and car lines. 15 minutes from downtown or East Liberty.

At Bayard and Melwood Streets

APPLY MANAGER ON PREMISES

THE LOUTELLUS

245 Melwood Ave., Schenley Dist.

Most modern and luxurious 1, 2 and 3-room kitchenette apartments, with all essentials gratis.

FURNISHED AND UNFURNISHED

Rentals lowest in city for equal service. Careful discrimination and high personnel of tenancy.

Finest hotel-apartment-home in the city, with every comfort, luxury and service. Welcome inspection daytime or evenings.

Successfully Operated. — SCHENLEY 1100.

SQUIRREL HILL

Ultra-Modern Apartments

TWO, THREE, FOUR AND FIVE ROOMS

New Attractive Rentals

SMITH BROS. REALTY

5873 Forbes St. — *Hazel 2650*

HIGHLAND TOWERS

340-2 S. Highland Ave.

"TOWERS ABOVE OTHERS."

4 rooms, 2 baths, maid's room and bath, vapor heat, vacuum cleaning, electric refrigeration, modern, fireproof, artistic appointments; ideal location, convenient to East Liberty shops, theaters, railroad station; clean, quiet, efficient, garage service. Will be shown by appointment.

LLOYD CO.

6012 CENTER AVE. — HILAND 3918.

PEACOCK MANOR, 924 FARRAGUT ST., $80 TO $100

Modern 4-room efficiency apartments with full sized bedrooms, including in-a-door beds, Frigidaire, gas, heat, light and electricity.

BROAD REALTY CO., Montrose 3424. 203 Prince St., at Broad, East End.

$85—ENGLISH TERRACE APTS., 4-room, beautiful efficiency apt.; hot water heat and gas furnished, frigidaire, ice water, radio, janitor service. R. M. Worley, 226 Highland Bldg. Montrose 0146.

POINT BREEZE District—6-room modern apt., janitor service. Call Hiland 7409-J.

SUB-LET

SQ. HILL—5-room efficiency apt., new building 537 Beacon. Concession May 1st. HA 5744.

OAKLAND DIST.—Dahlia and Orchid Apts., 3414-20 Parkview ave., 4 or 5 rms., bath, h. w. heat, janitor, porches. With or without refrigeration. $60 to $80. Imme. or May 1 poss. W. J. LAUER, 3408 Parkview ave. Mayflower 1853.

SEVERN ST., 1402-04—MODERN APTS., 4 ROOMS, SUN PARLOR, MURPHY BED, TILE BATH, FRIGIDAIRE; PRIVATE ENTRANCES; RENT REDUCED, $80. LOEB, COURT 0624.

SCHENLEY FARMS DIST.—2D FLR., 6 RMS., SUN PARLOR, 2 BATHS, GARAGE, H. W. HEAT, FRIGIDAIRE, $150 PER MO. MAYFLOWER 5468.

OAKLAND—New Franklin 3-4-room apts.; immediate poss.; 3-4-6-room apts. for May 1; steam heat, frigidaire. Owner, 306 Oakland ave. Mayflower 7351.

FOR SALE—Lease and complete furnishings for housekeeping on 3-room apt. For interview and appointment MA 5149.

MARYLAND AVE., 630—Five rooms, tile bath, steam heat, elec. refrig., janitor, porch, $75. Owner, Mayflower 1806.

SHADYSIDE, near Fifth Ave.—4 rooms, bath, hardwood floors, roll away bed, janitor service, $70. Mayflower 8070.

BARTLETT ST.—1st floor duplex, 6 rooms, sun parlor, 2 baths, frigidaire, hot water heat, $125. Hazel 1684-M.

NR. Briar Cliff rd. and Frick Park, 6-rm. duplex, sun porch, select loc. PE 3693.

SQUIRREL HILL DUPLEX—1ST AND 2ND FLOORS; MODERN. COURT 2039.

NR. S. Highland—2d fl. dup., 7 rms., sun par., tile bath, $85; Gentiles. MO. 4465.

DUPLEX, 6 rms., bath, reduced $50; free rent to May 1. Penhurst 6747.

BROOKLINE BLVD., 307—2 nicely furn. rooms, nr. cars. Lehigh 3646-J.

East End

EFFICIENCY APTS.

Modern buildings with location, equipment and environment that merit your inspection.

585 S. Negley Ave. — 3 and 4 rooms and bath; Sanitas walls; Murphy beds.

600 S. Negley Ave. — 3 and 4 rooms and bath; California stucco walls; Murphy beds.

800 S. Negley Ave. — 3 and 4 rooms and bath; plaster tint walls; Murphy beds.

JANITOR ON PREMISES

REAL ESTATE CO. OF PITTSBURGH, 427 FOURTH AVE. — AT 9050.

Greenlawn Apartment No. 8. Meade street between Lange & Murtland aves., 4 rooms with hot water, steam heat, janitor services and ideal laundry conveniences. Private drive, away from dust and noise of city streets. Rental moderate considering location; immed. poss. RELIANCE REALTY CO. Fairfax 3906.

KENTUCKY AVE., 6220—Near Shady, duplex, 5 rms., bath, lg. frigidaire, $103 month. Appointment.

THE PRESIDENT, Oakland, 306 Craft ave., 3 or 6 rms., reduced rent, free heat. See Apt. No. 2 today.

2326 MURRAY AVE., 3 and 4-rm. apts., $45 and $50; garage $5 extra. Call Hazel 3388 or J. H. ARONSON CO., 450 Fourth ave. Court 2583.

FINE DUPLEX, 5648 STANTON AVE.

$155.00—6 rooms, sun parlor, 2 tile baths, hot water heat, Frigidaire, garage, open porch. Free rent to May 1st.

DICKIE & BROWN, 132 S. Whitfield St. — Montrose 0200.

$68.50—Yale Apt.—$68.50. 5700 JACKSON, COR. MELLON ST. 4 rooms, tile bath, frigidaire. All rooms from hall, h. w. floors, steam heat. Just right, look them over. A. O. PYLE, Peoples E. E. Bldg. MO 0826.

SEE TODAY

5 rooms, steam heat, janitor service, newly decorated, with garage, $55. Open Sunday from 2 to 5 p. m. 573 Rosedale st.

HOMEWOOD REALTY CO., Penhurst 3500. 7216 Kelly st. RENT LIST MAILED ON REQUEST.

$45—7537 Frankstown ave., apt., 5 rms., tile bath.
45—7824 Kelly st., apt., 5 r., bath, etc.
60—824 N. Beatty st., dup., 4 r., bath.
65—5113 Liberty ave., apt., 5 r., tile bath.
75—7105 Penn ave., apt., 4 r., tile bath.
UNION REAL ESTATE CO., 806 Law & Finance Bldg. Atlantic 9930.

Bellefield Ave., 264. Immed. poss., 5 large rms., h. w. heat, janitor, $72.50; near 3 cars. Hazel 3754.

SQUIRREL HILL—$85 and $90—3-room newly furnished efficiency apartment, including light, heat, gas and refrigeration, at 2130 Wightman st. Hazel 4041.

$65—E. E., fine apt., 5 rooms, tile bath, hardwood floors, first or third floor, Liberty near Winebiddle aves. To inspect call Atlantic 9930.

FOR RENT Apartments, East End 36

Cathedral Mansions

ELLSWORTH AVENUE AT CLYDE

The Cathedral Mansions afford ideal accommodations to a limited group of families, at rentals in accord with desirability.

EDWARD A. FISHER, Manager

Mayflower 8100

Arlington Apartments

CENTER AND AIKEN AVES.

Pittsburgh's Newest and Finest

Planned and designed to meet the approval of a select tenantry. Suites of one room and bath to four rooms and two baths. Complete service, maid, valet, window cleaning, rugs vacuumed, garage, shops, dining room, etc.

MODEL APARTMENT NOW ON DISPLAY

HILAND 6300

KANE BROS. : RENTAL MANAGERS

SQUIRREL HILL APARTMENTS

5854 Forbes St.—5-room apartment, living room with Murphy bed, dining room, or dinette, kitchen, 2 bedrooms, tile bath, shower. Light, heat and refrigeration included in rental.

5854 Forbes St.—Front 4-room apartment, with porch, living room with Murphy bed, kitchen, dinette, bedroom. Light, heat, refrigeration included in rental.

5873 Forbes St.—Living room, dining room, bath, bedroom, range, frigidaire, hot-water heating system and gas furnace.

Efficiency Apt.—Living room, Murphy bed, bath, shower, kitchenette.

New Attractive Rentals

For Appointment and Information Call

5862 Forbes St. **Herman Kamin** Hazel 5720

. . . Stanton Arms . . .

4-5-7-ROOM APARTMENTS

Very exclusive apartments of particular refinement. Shaded lawns and terraces, flower gardens and 4-hole putting green. Large, light, airy rooms with every modern convenience, built-in china closets, wardrobes and cedar closets. Kitchens are equipped with electric dishwashers, automatic ranges, Frigidaire, cabinets and incinerators. Roll-away beds in living room. Soundproof and beautifully decorated. Reasonable rent includes garage, electricity, gas and janitor service. Call Montrose 1404 for appointment.

Cor. STANTON AVE. and N. ST. CLAIR ST.

Schenley Arms

Offers for May 1st leasing a few beautiful suites in this residence of refinement. Every hotel service available, 24-hour switchboard, elevator and garage service.

CALL FOR APPOINTMENT.

4041 Bigelow Blvd. — *Mayflower 4510*

Phillips Apartment

Open for Inspection

5534 Phillips Ave., near Wightman

4-room and bath efficiency, with in-a-door bed, heat, hot water, gas and janitor service furnished. Rent $75.00 and $77.50. Ready for occupancy April 1st.

SAM'L GLADSTONE

313 Union Trust Bldg. — Atlantic 4201

TUDOR HALL, 4901 Center Ave.

Reduced Rental.

$72.50 and $82.50; 2 and 3-room efficiency apts.; electric refrigeration, bath, janitor service. Inspect today. Montrose 2353.

South Braddock Ave., 519. INSPECT SUNDAY.

5 rooms, tile bath, shower, frigidaire, garage, coal, hot water heat, hardwood floors, kitchen linoleum, screens, awnings; rent reduced to $82.50. See Mrs. Evans on first floor.

WILKINSBURG R. E. & TRUST CO., Penn and Wood. — Penhurst 1772.

Penn Manor

Fireproof, efficiency apartments situated corner Penn ave. and North St. Clair st., right in the center of East End. Modern in every respect. 1, 3 and 4 rooms. Very moderate rentals.

COLL & TOTTEN, 6010 Center Ave. — Hiland 0300.

CHOICE APTS.—7 rooms, tile bath, hdwd. floors, heat and janitor service, $85 and $9[illegible]. Convenient to East End.

TUDOR HALL—Efficiency Apts., $72.50 to $85.

SEE OUR RENT LIST

J. A. YOUNG & CO., INC., 125 S. Highland Ave.

E. E. APTS., 4727 Baum blvd., 5 rooms, heat, $65.00. Hazel 2583.

Apartments, South Hills 37

$50—$65—$75.

2736 BROADWAY AVE.

Suites of 4 rooms and bath. Heat, gas, hot and cold water, and janitor service furnished.

Open for Inspection 2 to 5.

REAL ESTATE CO. of PGH., 427 FOURTH AVE. — ATLANTIC 9050.

SEE OUR APT. LIST.

MODERN IN EVERY RESPECT.

2 rooms and bath, $65. 3 rooms and bath, $65 to $75. 4 large full size dining room and kitchen, $80 to $85.

AVEY & IRISH, 2899 W. Liberty Ave. — Lehigh 5499. Open Evening and Sunday.

DORMONT APTS.—$75.00. 2716 Broadway Ave.

MT. LEBANON APTS.—$85.00. 140 Academy Ave.

4-room, fully equipped; range, frigidaire, in-a-door bed.

Open for Inspection.

BEN F. WILLIAMS COMPANY, 703 Washington Rd. — LE 9700.

FURNISHED or unfurnished—3 rooms, bath, porches. Lehigh 8911.

Apartments, South Hills 37

THE PRINCESS ANN

MT. LEBANON'S EXCLUSIVE APARTMENTS

BEVERLY RD. & OVERLOOK DRIVE

Furnished or Unfurnished

Beautifully furnished. Oriental and other imported rugs, modern in every respect, maid service.

OFFICE ON PREMISES

RESIDENT MANAGER, LEHIGH 6493

You are invited to inspect these beautiful apartments.

$60 — $65

1203 KELTON AVE.

Suites of 4 rooms and bath. Heat and janitor service furnished with rental. Electric refrigeration, Murphy beds. A-1 condition.

Open for Inspection 2 to 5.

REAL ESTATE CO. of PGH., 427 FOURTH AVE. — ATLANTIC 9050

MT. LEBANON APTS.

$50.00—HOMELAND—3 rooms, everything but electricity furnished.

$55.00—44 ACADEMY AVE.—3 and 4-room efficiency apartments.

$80.00—185 MORRISON AVE.—4 rooms, including garage.

$95.00—SHADELAND—4 large rooms, everything but lights furnished.

SEE THESE TODAY.

Stevenson, Williams Co., 666 Washington rd. — Lehigh 6000.

COLONIAL ARMS APTS., 253 BEVERLY ROAD.

$90.00—Full equipped, range, frigidaire, living room with in-a-door bed, dining room, bedroom, separate kitchen, all tile bath, heat, hot water, gas, janitor service. Open for inspection.

BEN F. WILLIAMS CO., AGENTS, 103 Washington Rd. — LE 9700

MT. LEBANON

4 and 5 full sized room apartments, $100 and $115. Everything included except electricity. Lehigh 8683

$25.00—450½ AUGUSTA ST., Mt. Washington; 3 rooms, private bath and electric; on second floor.

WASHINGTON REAL ESTATE CO., 927 Fifth Ave. — Grant 2252

$60—4 rooms, all-tile bath, garage, fine location; heat extra.

$63—4 rooms, tile bath, Frigidaire, garage; heat extra.

MACKINTOSH & GOLDEN, LEHIGH 1571.

DORMONT DUPLEX—$60. Five rooms, sun parlor, tile bath, furnace, breakfast alcove. 2760 W. Liberty ave., Dormont or call owner, Mr. Klemans, Atlantic 0174.

DORMONT, 3056 Pinehurst ave.—Duplex, 2nd flr., 6 rooms, hdwd. floors, steam heat, tile bath, shower, garage, near schools, cars, $75. Inquire first floor.

FOR RENT Apartments, East End 36

THE AMBASSADOR

4733 Center Avenue.

Live the Modern Way

A limited number of furnished and unfurnished Apartments, consisting of two and three rooms—Dinette, Kitchenette and Bath, are available in this Modern Fireproof Eight-Story Apartment Building. Service includes refrigeration, light, heat, 24-hour elevator service and walls washed twice a year. Garage on premises. Moderate rentals. Now leasing for May 1st, or immediate occupancy.

Z. L. LISNER CO., 541 Wood Street, Atlantic 5386

Resident Manager on Premises, Schenley 9778-9530

The MORROWFIELD APARTMENT HOTEL

2715 MURRAY AVENUE—Squirrel Hill

Beautiful two and three-room apartments may be rented, furnished or unfurnished, with or without hotel service, as you desire.

If you are looking for a convenient, comfortable and refined home, look no farther—see these delightful Morrowfield Apartments today.

FREE BUS SERVICE TO AND FROM THE CITY.

CALL HAZEL 5700.

Your Money's Worth

331 to 339 Collins Ave. Apartments, 5 rooms, bath; owner furnishes steam heat, hot water and janitor service.

331—2nd flr.	$70
335—3rd flr.	$70
331—1st flr.	$65
337—4th flr.	$55

Immediate or May 1st Possession.

3822 Liberty Ave. Apartments, 3rd flr., 5 rooms, bath. Rent $45. Immediate or May 1st possession.

214 N. Craig St., Cathedral Dist. Duplex, 5 rooms, tile bath, hot water heat, hardwood floors, frigidaire, garage. Rent $100.

818 Heberton Ave. Duplex, 5 rooms, bath, hardwood floors, hot water heat. Rent $70.

5824 5th Ave., near McPherson Blvd. Duplex, 5 rooms, tile bath, hdwd. fls., hot water heat. Rent $60.

9[illegible] Hill St., Wilkinsburg. Apartments, 5 rooms, bath. Rent $50 and $52.50.

COURT 5678 **ELLIS and CARR,** COURT 5678

Winchester Apartment

ELLSWORTH AND IVY STREET

Four rooms, tile shower, Frigidaire, in-a-door bed; immediate or May 1 possession.

OPEN FOR INSPECTION SUNDAY, 2 TO 5.

Peoples E.E. Real Estate Co.

MO. 4025. — Penn and Highland Avenues

SPECIAL SELECTION OF CHOICE VALUES

Possession Arranged.

$40—SEAGIRT ST.—House, 4 rooms, bath, furnace.

$55—CENTER AVE., nr. Graham St., apt., 3 rooms, bath, heat and janitor service.

$60—JANCEY ST.—House, 5 rooms, bath, furnace.

$75—ANTIETAM ST.—Morningside Dist., 6-room house, tile bath, hardwood floors, coal furnace.

$80—STANTON CTS.—House, 5 rooms, tile bath, hardwood flrs., garage.

$90—BRADDOCK AVE.—Duplex, 5 rooms, sun parlor, tile bath, frigidaire, hardwood floors, beautiful grounds.

$100—NORTHUMBERLAND ST., nr. Shady—Duplex, 6 rms., 2 baths, hdwd. flrs. and hot-water heat, gas furnace.

$110—MURDOCH ST.—House, 7 rooms, 2 baths, hot-water heat, garage.

$115—PENN AVE., Pt. Breeze—Duplex, 6 rms., 2 baths, first flr. garage. Beautiful grounds.

$150—SHERIDAN AVE.—House 10 rms., 2 baths, excellent location.

$165—PENN AVE., Point Breeze—Duplex, 6 rms., 3 baths, hdwd. flrs., hot-water heat, garage, beautiful grounds.

NEW RENT LIST.

HUSS BROTHERS, Realtors,

5972 Baum Boulevard. — MO 8686.

Apartments, South Hills 37 Apartments, South Hills 37

Lebanon Hall APARTMENTS

WASHINGTON-BOWER HILL ROADS

CONVENIENCES

Electric refrigeration, electric dishwasher, sink, built-in ironing board, gas range, china closet, Sellers kitchen cabinet, telephone cabinet, complete modern laundry and individual lockers. Also radio installation and spacious garage underneath building. An outstanding feature in Lebanon Hall is its attractive lobby and lounge deck—roof garden and ballroom for use of its tenants. Rental includes heat, gas, refrigeration, hot and cold water and janitor service. Furnished or unfurnished. Several choice vacancies May 1st. Resident manager.

LEBANON HALL, WITH HIGH GRADE CLIENTELE, IS 95% RENTED; ONLY TWO VACANCIES.

Mount Lebanon

LEhigh 0[illegible]41

SECURE OUR RENT LIST OF SOUTH HILLS APARTMENTS, DUPLEXES AND HOUSES MAILED UPON REQUEST.

W. M. HALL, Inc., 695 Washington Rd. — Lehigh 7[illegible]00

$50—Fallowfield Av., 4 r. & bath; jan. ser.
$65—Mattern Ave., 5 rms., tile bath, etc.
$65—Mississippi Ave., 5 r., coal furn., gar.
$50—Potomac Ave., 5 rms., bath, etc.
$50—Neeld Ave., 4 rms. and sun parlor.
ARTHUR WESSEL, 2932 West Liberty Ave., Dormont. Magee Bldg., Fourth Ave., Pittsburgh.

Dormont, 1241 Illinois Ave.

Apt.—$55—3 rooms, tile bath, frigidaire.
Apt.—$60—4 rooms, tile bath, frigidaire.
Apt.—$70—4 rooms, tile bath, frigidaire.
Steam heat, hot water, refrigeration and janitor service furnished. Call Atlantic 9930 or Sunday Hazel 6025.

MT. LEBANON

Beautiful 5-rm. eff. apartments, nice large airy rooms, located handy to cars, mod. apt. bldg., $105; with garage $115.

Colonial Realty Co., Inc., 318 Washington road — Lehigh [illegible]666

MT. LEBANON'S

Most modern 3, 4 and 5-room efficiency apartments, reasonable rent.

Colonial Realty Co., Inc., 318 Washington Rd. — Lehigh [illegible]6.

Send for Our Rent List

Stevenson-Williams Co., 666 Washington Rd. — Lehigh 6000.

MT. LEBANON—Very exclusive, modern 3 and 4-room apts., including heat, hot water, Frigidaire, janitor service, elevator, incinerator, etc., fireproof, soundproof, $55 to $75; come and see them. 100 Academy ave., see manager.

DORMONT, 1200 Dormont ave., 2nd floor, front; large living room, bedroom, large kitchen and sun parlor; newly painted and in excellent condition; immediate possession, $60. March rent free. Phone Lehigh 0570 from 6 to 9 evenings.

$60—2nd floor duplex, 5 rooms, hot water heat, open porch, garage. Block to cars. Murphy Bros., 2995 W. Liberty, Lehigh 8100.

$55—3137 RALEIGH AVE., 2nd floor, 5 rooms, bath, electric. WASHINGTON REAL ESTATE CO., 927 Fifth Ave. — Grant 2252.

DORMONT—Modern duplex, 5 rooms, porches, near car stops. Lehigh 1668.

MT. OLIVER, CARRICK.

$50 — $55

Apartments of 5 rooms, tile bath, hot water heating system. Excellent condition. Most conveniently located.

MAY 1ST POSSESSION.

REAL ESTATE CO. of PGH., 427 FOURTH AVE. — ATLANTIC 9050.

IN HEART OF DORMONT

EFFICIENCY APARTMENTS, 1346 MISSISSIPPI AVE.

3 rooms, dressing room, large closets, Murphy bed, frigidaire, rental includes heat; now and May 1st leasing.

MACKINTOSH & GOLDEN, REALTORS, Lehigh 1571.

BEECHVIEW—1421 FALLOWFIELD AVE. Modern duplex apt., 6 rms., sun parlor; reduced rent $60, garage optional, $7.50; immediate or May 1. Lehigh 7492.

MT. LEBANON—Corner duplex, 5 rooms, 1st floor; 6 2nd, with garage; near Lincoln school. Available March 15. Everglade 1274.

DUPLEXES—Rents reduced; 6 rooms; excellent condition; rent $60.50 and $63. Call 3407 Meadowcroft ave. or Locust 1335.

DORMONT—Mod. 4-room efficiency apts., heated garages; jan. service; $70 up. Inquire 3130 W. Liberty ave. LE 9041.

MODERN 5-room apartment in Mt. Lebanon, high class, up-to-date. Lehigh 8300.

DUPLEX 2807½ Neeld av., 5 rms., s. porch, rent $60, ideal for adults. LE 9797-J.

W. LIB. av., nr. Brookline—2, 3, 4 rms., 1st or 2nd fl., furn. or unfurn. LE 0659.

THREE rooms, alcove, all conveniences, 910 Woodbourne, Brookline, $40, April 1.

GRANDVIEW AVE.—7-room apt., bath, etc., $45; one month free. Court 4487.

APTS. and houses, reas. rent. Get our list. Bode, 1626 Broadway. Lehigh 2217.

Resorts, Cottages, Etc. 52

FOR RENT for summer season on Chautauqua Lake, 8-room furnished house; May use as 2 flats; modern equipment; also 6-room modern furnished house, both near Chautauqua Institution; 10 min. drive from city on car and bus lines. Boating, bathing, fishing; references exchanged. H. Crittenden, Box 17, Celeron, N. Y.

FOR RENT.

Cottages, furnished; conv.; reasonable. Laughlintown, Pa., Box 7.

MENTION THE SUN-TELEGRAPH WHEN ANSWERING ADVERTISEMENTS.

FOR RENT Store Rooms 46

FOR RENT Store Rooms 46

DOWNTOWN CORNER BUILDING

Wood Street at First Ave.

Eight floors—2,700 square feet each. Basement. Beautiful showrooms; large elevator, sidewalk elevator; side shipping entrance on First Avenue, every floor has very good light, washrooms on every floor.

NICOLA REALTY COMPANY,
1414 FARMERS BANK BUILDING ATLANTIC 5570

North Side 41

GALVESTON AVE.—7 rms., bth., el. $65.00
Chester ave.—5 rooms, bath, elec. 45.00
Columbus ave.—6 rooms, bath, elec. 40.00
Moravian st.—5 rooms, bath, elec. 38.00
Meadville st.—7 rms., gas, elec. 32.00
Belmont st.—4 rms., attic, gas, elec. 30.00
Manhattan st.—7 rms., bath, elec. 30.00
East st.—4 rms., attic, gas, elec. 20.00
APARTMENTS
Buena Vista st.—4 rms., bath, elec. 35.00
Chester ave.—5 rms., bath, elec. 35.00
Complete st.—4 rms., bath, elec. 29.00
Suffolk st.—3 rms., bath, elec. 28.00
Dunloe ave.—3 rms., attic, bath, elec. 25.00
Olive st.—3 rooms, gas, elec., porch 25.00
Tripoli st.—4 rms., gas, elec. 24.00
Charles st.—4 rooms, gas, bath 20.00
Gerst way—3 rms., attic, gas, elec. 19.00
Madison ave.—3 rooms, gas, elec. 15.00
Howard st.—2 rooms, gas, elec. 14.50
H. H. STEINMEYER,
718 E. Diamond st., N. S. Pittsburgh

ST. LUKE st.—8 rms., bath, gar. $100
Hazelton Ave.—10 rms., 2 baths, furn. 80
Galveston Ave.—8 rms., bath, furnace 70
Marshall Rd.—8 r., bath, strictly mod. 75
Ridgewood Ave.—5 rms., bath, gar. 70
Federal St.—8 rooms, bath, elec. 65
Highridge St.—6 rms., bath, furn., gar. 60
Brighton Rd.—6 rms., attic, bath, elec. 50
Armandale St.—5 rms., bath, elec. 45
E. Lacock St.—6 rms., bath, gas, elec. 45
Page St.—8 rms., bath, gas, elec. 45
Ridge Ave.—6 rms., bath, gas, elec. 40
Charles St.—6 rms., bath, elec., coal 30
Alpine Ave.—4 rms., attic, elec. 28
Federal St.—4 rms., bath, electric 25
Lake St.—4 rms., attic, gas, water, elec. [illegible]
Strauss St.—5 rms., gas, elec. 27.50
Call for our new, complete list.
ALLEGHENY REAL ESTATE CO.
816 Federal St., N. S. Fairfax 2100

Beech ave.—br., 11 r., 2 baths, furn. $125.00
Sampson st.—fr., 10 r., bath, gas, el. 76.50
Brighton rd.—fr., 6 r., bath, attic, furn. 70.00
Arch st.—br., 8 r., bath, gas, el., gar. 65.00
Buena Vista—br., 7 r., bath, lg. yd. 65.00
Venture st.—br., 4 r., bath, gas, el., ldry. 40.00
Federal st. Ext.—fr., 5 r., bath, gas, el. 35.00
APARTMENTS
Riverview ave.—3d fl., 5 r., bath, heat $100.00
Perrysville ave.—2d fl., 5 r., bath, gas, el. 70.00
Beech ave.—2d fl., 3 r., bath, ldry., lt. and ht. [illegible], compl. furnished 60.00
Western ave.—6 r., bath, gas, el. 58.50
E. Diamond st.—4 r., bath, gas, el., jan. 50.00
Falck ave.—5 r., bath, ldry. 45.00
Federal st.—4 r., attic, bath, gas, el. 45.00
Cedar ave.—3d fl., 4 r., bath, gas, el. 50.00
Call Fairfax 3068 for new complete list.
T. A. ALLISON CO.
812 Federal St., North Side.

1518-20-22 Woodland Ave., N. S.
Open for Inspection 1-5
Brick row, 5 rooms and bath, garage, porches, laundry, hot air heat. Near new boulevard, car lines and schools. Rent $55.00.
Sam'l Gladstone,
313 Union Trust Bldg. AT 4201.

8 ROOMS, bath, 2 family; Chester ave. $50
4 rooms, bath, Troy Hill $35
8 rooms, bath, garage, Emsworth $65
5 rooms, toilet, Rush st. $25
8 rooms, bath, 2 fam.; Buena Vista $50
6 rooms, bath, garage; Stranmore $45
J. O'NEIL, Opposite N. S. Postoffice. Fairfax 2141.

$75—FEDERAL ST., 9 r., 2 baths, elec., yd.
$60—Irwin ave., 8 rms., bath, electric
$50—Chateau st., 6 rms., bath, ldy., yard
$50—Hemlock st., 7 r., bath, elec., porch
$40—Sherman ave., 5 rms., attic, gas, elec.
Call For Our Complete List.
R. T. PEARSON CO.
107 W. Ohio St. Opposite N. S. Postoffice.

$55 Perrysville Dist. $55
72 Watsonia Blvd.
6 rooms, bath, cement laundry, hot air furnace, laundry trays, front and back porch; newly decorated. Call Fairfax 3836.

Comfortable, Convenient,
Davis Ave. 1524—Five rooms, sun parlor, bath, laundry, gar., $65. Poss. May 1st.
CHARTERS REALTY, GRANT BLDG.

$65 NEW HOUSE 5 rooms, tile bath, hardwood floors, furnace, Frigidaire; garage extra. See 2 Verner Court, near Davis ave.
UNION REAL ESTATE CO.
806 Law and Finance Bldg. AT 9930.

DUPLEX.
3835 Brighton road 6 rooms and bath—$55.
EUGENE S. REILLY & CO.,
430-432 Fourth Ave. Court 5500.

Duplex Apartment, $65.
PORTOLA ST.—5 rooms, bath, hardwood floors, frigidaire, modern throughout. Mr. Williams, Fairfax 1421.

1507 DAVIS AVE. 2-story modern brick dwelling, 5 rooms and bath, large yard, coal furnace; immediate possession or May 1st.
PEOPLES-PITTSBURGH TRUST CO.
Court 5600. Fourth Ave. & Wood St.

2654 ELLIS AVE., North Side, 6-room brick house, bath, gas, elec., furnace, front porch; one sq. from Perrysville at Hawkins. Call Atlantic 2652.

GET OUR RENT LIST. We have houses and apartments in good locations.
A. D. WILSON CO.,
404 Federal St., N. S.

OAKHILL ST.—Brighton Road District—New 6-room brick and tile, steam heat, half block from car line. Linden 0119.

SUPERIOR AVE.—Five-room houses, bath, electric; reduced rentals; $35, $37.50, $40; one month free. Court 4487.

BRIGHTON RD.—New brick, 5 rooms, tile bath, finished attic; garage, $80. LI 2667.

CALIFORNIA AVE. 3723; near Termon, 8 rooms, garage, $90. Linden 2522-R eves.

WILSON AVE., 2218—9 rooms, arranged for 2 families; rent $70 month. LI 5897.

$35—NICE 5-room brick house, bath, elec.; Americans only. 1128 Reedsdale st.

CHARLES ST.—6-room house, bath, electric, $35. Court 4487.

VENTURE ST.—4 rooms, bath, furnace, $50. Cedar 9070-M.

South Hills 42

DORMONT HOME
6 ROOMS—All brick, tile bath, hot water heat, gas furnace, thermostat control, garage, handy to West Liberty ave. RENTAL $87.50.
Stevenson, Williams Co.,
666 WASHINGTON RD. LEHIGH 6000.

A REAL HOME, $70.
INSPECT TODAY, 2-5.
770 East Shady drive, small house, 5 rooms, bath, hardwood floors, coal furnace, modern throughout, garage, $10. Mr. Williams, Atlantic 5729.

BROOKLINE
5-rm. apt., tile bath, shower, modern...$50
6-rm. dplx., modern, coal furnace...60
6-rm. dplx., 2nd floor, h. w. heat, lge. lot 80
8-rm. stone house, 2-car gar., very nice 90
McGILLICK SAVINGS & TRUST CO.,
5927-29 Penn Ave. Hiland 1000.

$50—Hillsdale Ave., 5 rms. and bath.
$75—Fordham Ave., 6 rms., coal fur.
$80—Norwich Ave., 7 rms. and attic.
$80—Mattern Ave., 6 rms. and attic.
ARTHUR WESSEL
2932 West Liberty Ave., Dormont.
Magee Bldg., Fourth Ave., Pittsburgh.

Brick, 5 rms., bath, modern, garage $65
Brick, 8 rms., bath, h. w. heat $75
New brick, 6 rms., tile bath, h. w. heat $75
Brick, 6 rms., tile bath $55
J. DEGENHARDT, REALTOR
2400 Sawmill Run Blvd. Carrick 1276

MT. LEBANON
Two 6-room brick houses, garages, tile baths, hot water heat, $90 per month. Call Lehigh 8685.

BEECHVIEW AVE. 1331—8 rms., bath, furnace. Fallowfield ave. 1363, 7 rms., bath, furnace. Fallowfield ave. 1522, new 5-rm., bath, gar. May 1. LE 0516-J.

BUNGALOWS—Rents reduced; 6 and 7 rooms, hardwood floors, vapor steam heated. Rents $90 to $95. Call at 3407 Meadowcroft ave. or Locust 1335.

MT. LEBANON—Choice apt. 5 rms., bath, porch, frigidaire, h. w. heat, gas, furnished $85.00. Open for inspection 2 to 5 Sunday. Hazel 7656-J.

MT. WASHINGTON—Duplex 4 rms., bath, private laundry, $30. House, 6 rooms, bath, $42.50. A. L. Floto, 226 Shiloh st.

BEECHVIEW—New 5 rms., breakfast nook, bath, hot water heat, frigidaire, $75. Owner, Lehigh 4684.

MT. WASH.—2 7-room houses, bath, laundry, furnace. Everglade 0262 or 119 Sycamore st.

$95—NEW 6-rm. brick, h. w. heat, Frigidaire, garage, brk. nook. Lehigh 4058-M.

MT. OLIVER—6-rm. modern house; extra sink; gar.; steam heat; $70. HA 6988-J.

BROOKLINE—Brick, $65, 6 rooms, bath, coal furnace, hardwood. Lehigh 1500.

CARRICK, 522 Willett rd.—$47.50; house, 6 rooms, bath, furnace. Call AT 9930.

BRENTWOOD, 2818 Clermont, 6 rms., bath, modern, near cars. Carrick 3531-J.

BROOKLINE—5-rm. houses ready now, $38-$47.50-$55; garage extra. LE 0390.

MT. LEB.—5 rms., range, fri., gar., roll screens, $60. LE 2520.

BEECHVIEW—6 rms., tile bath, shower, h. w. floors, nr. cars, $65. LA 2941.

MODERN 6-room home, reasonable rent, occupancy May 1st. Hazel 1789.

JACKSON ST. 9 rooms, brick, modern, 2 families, $8,000. Fairfax 7840.

LINDLEY AVE., 5-rm. bung.; mod.; garage space, $4,250. Fairfax 7840.

DORMONT—8 rooms, $70; immediate possession. 3243 Arkansas ave.

MT. LEBANON—Classy 5-rm. house, 1 sq. to car, $540. Lehigh 8011.

South Hills 42

SOUTH HILLS.
$50—11 Fairhope st., Carrick, 6 rooms, bath.
$70—1237 Beverly place, Brookline. House, 6 rooms, bath, garage. Will make repairs.
$70—1528 Illinois ave., Dormont. House, 6 rooms, bath, garage.
$100—983 Berkshire ave., Brookline. House, 7 rooms, bath, coal heat.
Freehold Real Estate Co.,
311 Fourth Ave. Court 5800.

Dormont and Mt. Lebanon
HOUSES
4 and 5 rms. and bath $50
6 rms., bath $65 to $67.50
7 rms., bath $75
8 rms., bath $80 to $90
AVEY & IRISH,
Open Evenings and Sundays
2899 W. Liberty Ave. LE 5499

Avalon and Ben Avon, Bellevue, West View, 43

AVALON DUPLEX $8500
Six rooms and sun parlor, tile bath, hardwood floors, strictly modern, garage. Call Atlantic 4232.

BELLEVUE DIST.—99 Grant Ave. 2-story frame dwelling and garage, 8 rooms and bath, rent $70 per month.
PEOPLES-PITTSBURGH TRUST CO.
Fourth and Wood. Court 5600.

BELLEVUE—21 N. Fremont st., 2d fl., 6 rms., bath, elec. refrig., $75. Linden 0189-J.

BEN AVON—10-room brick house in first class repair; 220 Hiland ave. Possession May 1st. Call owner, Hazel 6217.

Furn. Apts. & Houses 45

NORTH OF FORBES ST.
Owner will rent furnished home to adult Gentile family, 7 rooms, h. w. heat, gas furnace, sleeping porch, frigidaire, radio, garage, May 1st to Nov. 1st. Call Mayflower 0356.

Loutellus Apt. Hotel
245 Melwood ave., 1-2-3 room modern efficiency kitchenette apartments, finest in the city, superior service. Schenley 1100.

El Tower Apt. Hotel,
Beautifully furnished 1 and 2-room apts. with private and connecting bath, $12 week, $45 per month and up. HA 6800.

DORMONT—Efficiency apartment, 2 rooms, bath, completely furnished. Best location in borough. Light, heat, telephone included. $50. Garage available. Lehigh 0889-J.

E. E. SAN JUAN—HOMEWOOD AVE. 120 NORTH. Well-furnished Apts. 1, 2, 3, 4 rooms. Reasonable rates. Phone HI 4517.

LEAVING Oakmont for several months. Will rent desirable home near Country club to reliable people; available after April 15. Write X-144, Sun-Telegraph.

SHADYSIDE Dist.—Will sublet 3 rooms, bath, to one woman from April 15 to Oct. 15 while owner is abroad. MA 1824 Mon. or Tues. eve.

DORMONT—Furnished apt., suitable woman employed or business couple; conveniences modern, everything included, $50. Lehigh 0889-J.

BELLEVUE—212 Brighton Rd. Well furnished apt., 4 rooms, sun parlor, bath, G. E. refrig., hot water heat; adults, $75. Linden 8043-J.

WILKINSBURG—Private apartment, furnished, living room, bedroom, kitchen and bath room, $50. Phone Churchill 9214 or PE 5444. Rubins.

E. LIBERTY—133 Stratford ave. High grade apt., 4 rms., bath, $100 incl. heat, light, gas, Frig., garage; adults, gentiles.

BEECHWOOD BLVD. 3574—1 sq. to cars, bus; 5 rms., sun rm., garage, frigidaire, $100; adults. Hazel 2829-M.

$140—Sq. Hill, furnished house, 8 rooms, 2 baths, Beacon st. Call Atlantic 9930; Sunday Hazel 6025.

BROOKLINE—Finely furnished 5-room apt., garage. Carrick 1407, Lehigh 5770.

FOR RENT—A 7-rm. furn. home with large liv. rm., center hall, bath, $100. HA 0614.

WILK.—617 Center st., attractive 4 rms., bath, Frig. Penhurst 6537 from 1 to 7.

HOWE ST., 5812—1-rm. apt., private bath, shower, electric grill, $45. MA 1721.

FURNISHED Apartment, very reasonable, to reliable party. Lehigh 8193-M.

PRESSLEY ST., 510—2-room furnished apartment; modern. FA 7840.

Store Rooms 46

SEVENTH ST. SHOWROOM,
FORMERLY OCCUPIED BY J. A. WILLIAMS CO.
100 feet window display space. Mezzanine floor, basement space; shipping platform; elevators.
NICOLA REALTY CO.,
1414 Farmers Bank Bldg. Atlantic 5570.

Bloomfield Storeroom.
LARGE STOREROOM WITH LIVING RMS. IF DESIRED; LIBERTY AVE. CORNER LOCATION; BEST BUSINESS SQUARE IN THE DISTRICT. REASONABLE RENTAL. LONG LEASE. POSSESSION MAY 1ST.
HALTER-MARLIER,
4779 LIBERTY AVE. SCHENLEY 4646.

108 SMITHFIELD STREET
Desirable storeroom with double windows, marble front. Reduced rental. Occupied by Gelders Jewelers for many years. See Mr. Maisch.
UnitedStatesRealtyCo.
Aronson Building, 339 Fifth Avenue.

Ohio St., Millvale.
Opposite Pgh. Ry. car barn. Good size store room; 5 room bath apt. also available. Very moderate rental to responsible tenant. For particulars see Commonwealth Real Estate Co., Commonwealth Bldg., Fourth Ave.

BROOKLINE
812-814 Brookline Boulevard.
Two large storerooms, located at car stop and near bank, with heat furnished; $65 per month each. Call Atlantic 6017—Mr. Byrom.

CHOICE STOREROOMS
SEE, CALL OR WRITE
Union Real Estate Co.,
806 Law and Finance Bldg. AT 9930.

RETAIL storerooms and buildings, wholesale buildings, lofts; all kinds of business property.
C. C. McKALLIP & CO.,
336 Fourth Ave. Court 3640.

FOR RENT—New store room, best location, 18 ft. frontage, two modern windows, floor space approximately 1,400 sq. feet; steam heat and water furnished; furnished basement; rent $100; possession April 1. Write Box 133, Grove City, Pa.

NORTH SIDE STOREROOM, $25. Landon, 331 Fourth ave., Room 504. Court 4487.

LOGAN ST., 59—Store, any business; suitable for lunch room. Hazel 5573-J.

Mfg. Sites & Plants 48

DESIRABLE manufacturing space and power, freight and passenger elevator. Imperial Power Bldg., Penn ave. and Barbeau st.
PEOPLES-PITTSBURGH TRUST CO.,
Court 5600. Fourth ave. & Wood St.

STEEL frame storage buildings; engineering office rooms; floor space for light manufacturing. P. O. Box 4075, Pittsburgh.

Lofts & Warehouses 49

Arsenal Terminal Warehouse.
Fortieth and Butler sts. Conveniently located for delivery over entire city and suburbs; unit of 20,000 square feet on one floor, carrying capacity; Pennsylvania Railroad siding, sprinkled, fireproof. Suitable for storage or manufacturing. Also building 30x50. Reasonable rent.
RELIANCE REALTY CO.
1[illegible] Anderson St., N. S. Fairfax 3906

Low Rent—Downtown.
[illegible] building, 20,000 ft. or more, long lease, fine light space, excellent distribution point.
Porter & MacDowell Co.,
Standard Life Bldg. Court 4090

5 FLOORS 60x100; use of freight elevator, water and electric; near freight station Pennsylvania ave.; rent $80 per floor. 843 Jackson st., N. S. Fairfax 2105.

FOR RENT Offices & Desk Room 50

FOR RENT Offices & Desk Room 50

CHOICE

Office Space to Rent

STARR BUILDING
Third Avenue and Grant Street.
HOUSTON STARR CO.
Building Material. COurt 5527.

Business Properties 47

FOR RENT
Offices in Sailor Building, 432 Wood Street.
From $25.00 up, including light, heat and janitor service.
Apply J. I. DeROY
5103 Sailor Building
Atlantic 0578

Milliner—Furrier
Ladies' or Men's Tailor
SMALL SHOP
Fine East End Location.
Lloyd Co.,
6012 Center Ave. Hiland 3916.

REBECCA ST., 712, WILKINSBURG—IDEAL LOCATION FOR SMALL MANUFACTURING PLANT, AUTO ACCESSORY, WHOLESALE OR WAREHOUSE. LOW RENT. STOREROOM 25x79, THREE ROOMS IN REAR. LOEB, COURT 0824.

2-STORY brick manufacturing or storage building, 25x100 ft., with adjoining yard, 45x100 ft., covered with good substantial roofing; $150 mo. Hill-Wallisch Co., 30th and Penn ave. Atlantic 8788.

AUTOMOBILE radiator, body and fender repair location, established 14 years, available May 1. East End location. Phone Montrose 0910 Monday.

FACTORY space, about 7,000 sq. ft. on 2nd floor, well lighted, $135 per month. Hill-Wallisch Co., 30th and Penn. Atlantic 8788.

OAKLAND Storeroom, 3602 Fifth ave. Suitable for any business. Call Carrick 2015-R.

Offices & Desk Room 50

THE WALSH BUILDING
434 DIAMOND ST.
One of the best locations in Pittsburgh for law firms, real estate and insurance offices. Building adjoins the Pittsburgher and is directly across from the Frick Building and Frick Annex; near the Court House and City-County Building. Offices are available either single or en suite. Immediate or May 1st possession. Splendid service.
REAL ESTATE CO. of PGH.
427 FOURTH AVE. ATLANTIC 9050

ARONSON BUILDING
BEST ADVERTISED BUILDING IN PITTSBURGH. FIFTH AVE. BETWEEN SMITHFIELD AND WOOD. 100% LOCATION. FURNISHED AND UNFURNISHED OFFICES. $25 AND UP.
United States Realty Co.,
5th Floor, 339 Fifth Ave. AT 4800.

WASHINGTON TRUST CO. BUILDING
Offices, single or suites; outside offices at reduced rentals; also large loft, well vent.; pass. & freight elev., jan. service.
Washington Real Estate Co.,
927 Fifth Ave. Grant 2252

CENTURY BLDG.
LARGE AND SMALL OFFICES.
NICOLA REALTY CO.,
1414 Farmers Bank Bldg. Atlantic 5570.

EAST END OFFICES
East Liberty, attractive offices, single or suite, immediate possession.
Peoples E. E. Real Estate Co.
Penn and Highland Aves. Montrose 4025

DORMONT—CHOICE OFFICE
Living apartment, 7 rms., tile bath, gar., heat, Frigidaire, etc.; handy Harris Theater.
JNO. A. BROWNLEE LE 4200-2290

LIBERTY BUILDING,
100% EAST END LOCATION
Offices for rent.
LLOYD CO.,
6012 Center Ave. Hiland 3916.

→ Westinghouse Bldg ←
Desirable space, single or en suite. AT 4050.

$5 MONTHLY mailing address; also desk space; telephone calls taken; reasonable. 207 Investment Bldg. Atlantic 6050.

Farms, To Let 54

FARM—59 acres. For gardening, dairy; 4-room house, fine bank barn, running water. American only. $25 mo. C. S. Barton, Indianola rd., Harmarville, Pa.

FOR RENT—4 acres with 6-room house, on McKnight road, about ½ mile to Babcock Blvd. Call Linden 0119.

122 ACRES in Armstrong Co., $10 month. Address Box 257, 220 Federal st., N. S.

FOR SALE City & Suburban Houses 60

FIFTH WARD BARGAIN
$6,300—FORMER PRICE $9,500.
Terms $300 cash, balance payable $60 per month including interest; 6-room brick dwelling, hardwood floors, h. w. heat, garage and in fine condition; located in Landeiss st., near Center and Herron aves.; must sell; can be seen today, 2 to 5 p. m.
FINANCE REALTY CO.,
531 Homewood Ave. Churchill 1044.

OAKLAND BARGAINS.
ATWOOD STREET, 8 rooms and bath ... $8,500
FORBES STREET, 10 rooms and 2 baths ... 12,500
ROBINSON STREET, 8 rooms and bath ... 9,500
FRANK REYOGEL, care of
SACHS REAL ESTATE CO.,
526 Fourth Ave. Court 0895

1962 McNary Blvd., Wlkg.
OPEN FOR INSPECTION SUNDAY
Modern brick home, 6 large rooms, tile bath, hardwood floors; reasonable price; only small down payment needed.
GEORGE R. McNARY
506 Jones Law Bldg. Court 0544

Come Out Today, 2—5 P. M.
1431 Mill st., Wilkinsburg. $3,900, worth $5,000.

EDGEWOOD—$1,500 cash; 6 rms., br., gar., h. w. heat, t. roof, bath. Owner, CH 5715.

EDGEWOOD—$12,500.00, reduced from $18,000.00; two 5-room and bath apartments or 14-room, 2-bath home; attic rooms; garage; lot 75x120; all improvements. Penhurst 5329.

SOLDIERS—Your opportunity, 6-room house, $5,500; small payment. Open Sunday. Atlantic 7489. 2110 Center ave.

WANT MORE INCOME? Modernize and beautify your property! Plumbing, Paints, Ranges, Fence, etc. Wholesale Price. Burke (4) Bros., 433 Liberty ave.

MUST sac. my new 7-rm. br., strictly mod., tile bath, gar., lg. lot, located in Oakmont, handy to car, bus, RR. Bargain at $9,000; terms if desired. Owner, SC 0992.

6-RM. brick, h. w. floors, tile bath; near trains and cars; $6,300; $500 down; small mon. payments. Mr. Zimmerman, Swissvale Trust Co., Brandywine 2850.

FOR SALE—in Edgewood, 9-room house and garage, almost acre ground, trees and shrubs; 3 minutes from trains and cars. Phone PE 1214.

BARGAIN—Frame, 8 rms., bath, arranged for 2 families. Also 5-rm. dwelling in real fine location, good condition. Fisk 0556.

MODERN brick, 6 rooms, electric refrigeration, 2-car garage, lot 33x185, Frankstown road. Price $7,500. Call Penhurst 3501.

WILKS.—Fine 6-rm. home, $6,800; terms; make offer; splendid section, close to station; garage space. Schenley 2212.

SEVERAL modern homes, ranging from prices $8,500 to $15,000; must be seen to be appreciated. Wellington 1553-0876.

SLAWNOX—$5,300; 5-room bungalow, insulated furnace; $1,000 down. PE 5423.

$400 CASH—$7,800. New brick, five rooms, sun parlor, garage. WE 0142.

FOR SALE City & Suburban Houses 60

STATELY COLONIAL RESIDENCE.
Authentic reproduction of the architecture most prized by the patriots of Lexington and Concord.
Decorations, hardware and lighting fixtures closely adhere to the designs originated by our colonial forefathers. Competent craftsmen have placed in this home the completeness and conveniences of today, including air conditioned heating system, thermostatic control, a kitchen that is a marvel in its completeness and beauty, window shades, linoleum in kitchen and breakfast room, 2 decorated tile baths with vitreous china fixtures and chromium plated fittings, 2-car garage, overhead doors.
Construction—stone and cedar siding, antique slate roof, copper gutters and down spouts. Copper plumbing throughout. Weather-stripped.
This home has a jewel-like setting on one-quarter acre of land, completely landscaped and planted with evergreens. The garden has in it 9 bearing fruit trees. Located on Greentree road in Greentree, 10 minutes from downtown; price only $18,000, attractive terms.
Open daily from 2 to 6 p. m.
T. W. H. HESELBARTH & SONS,
506 S. Main Street.
Walnut 1137. Lehigh 6989.

NO EXTRA CHARGE FOR FINANCING
$5,000
Will build 6 rooms, bath, all brick, hardwood floors, brass plumbing, plain or English type.
$6,950
For 6 rooms, bath, storage room, all brick, tile bath in colors, stone or tile mantels, double hardwood floors, hot water heat, tile roof, copper plumbing, sidewalks. Over 20 different types to choose from. Clear lot required; any place in Pittsburgh district.
Call Penhurst 5319.
Weekdays or Sunday or write
HOLT CONSTRUCTION COMPANY,
7235 WHIPPLE ST., SWISSVALE, PA.

Elegant New Stone House.
IT'S beautiful; joined by arched gateway to stone-front garage. Large forest trees in rear. In delightful plan of Crescent Hills, off Frankstown rd. Lot 60 ft. front by 240 ft., 90 ft. in rear, 6 rms., tile bath, hardwood fls. throughout, roomy cement cellar, laundry, furnace, slate roof. Should sell for $12,500, but $9,850 buys it. Just ready to move into. Only $500 down, monthly payments to suit. Will accept lot as down payment. You'll enjoy looking through this house and inspecting the grounds. Phone Atlantic 9150. Open for visitors this p. m.
Porter Beck.

HAZELWOOD—TEN-ROOM HOUSE, 2-CAR GARAGE, HOT-WATER HEAT, SLATE ROOF, ARRANGED FOR 2 FAMILIES. GERTRUDE ST. SACRIFICE. CEDAR 1084, OWNER.

BEAUTIFUL HOME IN DELAFIELD HEIGHTS.
We have for quick sale the most attractive home in the Delafield Heights section.
NICOLA REALTY CO.,
(Exclusive Agents)
1414 Farmers Bank Bldg. AT 5570

Will Build—Finance
CLEAR LOT REQUIRED.
$5,200 will build 6-rm., bath, all brick, all hardwood floors, complete.
$7,250—6 rms., all brick, tile bath in colors, shower, tile roof, h. w. heat, double h. w. flrs., tile mantel, sidewalks, complete in every detail; wide selection of these homes can be shown. Call Churchill 6252 or write Hamilton Construction Co., 1135 South ave., Wilkinsburg.

EDGEWOOD ACRES,
OPEN FOR INSPECTION SUNDAY.
Snappy new dwelling, 8 rms., breakfast rm., all tile bath and shower, California stucco plaster, tile mantel, coal and fruit cellars, h. w. heat, instantaneous heater, hdw. flrs., stone porch, cement driveway and walk, 1-car garage; lot 80x120; located 120 Batavia rd.; price $11,500; $1,500 down, balance monthly. Hare Whitfield Construction Co. Brandywine 2480.

OAKMONT.
Lot, 150x200 feet; 10-room house; biggest bargain ever offered in Oakmont.
NICOLA REALTY CO.,
1414 FARMERS BANK BLDG.
ATLANTIC 5570.

SPECIAL NOTICE.
$5,172 will build you a semi-bungalow, brick veneer, 6 rooms and bath, cement cellar, laundry, hot air heat, front and rear porches and guarantee good workmanship; have other designs at low prices if you want a good home at a low price. Phone Walnut 1849.

JOHN F. SWEENY HOMES
$3,350—$350 cash, bal. easy; fine paved street; nice neighbors; 5 rms., 10 min.
$6,850—Half price, 14 r., 2 baths, hvd. st.
$5,400—1¼ A., 10 r. bung.; fine state road.
1012 DIAMOND BANK BLDG.

Brick Home, $6,250.
We will build you 6 large rooms, tile bath, coal, fruit cellar, complete, modern; all you need is a clear lot and a small amount of cash; we will help finance balance. Call Builder, Lehigh 0672.

3-ROOM brick, tile bath, 100x200, $3,200; 3 rms., large lot, trees, $2,700; 3 rms., ¼ acre, $2,700; 6 rms., acre, $5,300; 4 rms., bath, garage, large lot, real location, $4,500; new 6-rm. brk., city water, $7,100; others all sizes, prices.
GERDES of GLENSHAW
Mt. Royal Blvd. REALTOR. Glenshaw 441.

REAL ESTATE BARGAINS
Large financial institution has homes priced $6,800 to $25,000, which it will sacrifice in order to reduce amount of its property account. These homes can all be purchased on an easy payment plan. Call representative. Lehigh 7455.

GREENTREE ENGLISH HOME—$7,950.
6-room, tile bath, cement cellar, cement porch, garage, lot 50x125; near schools and bus.
W. H. HESELBARTH
Walnut 1737. Lehigh 6989.

WEST VIEW—Wellington Heights district, near Highland Country Club, modern brick and shingle, 6 rooms, bath, garage; level lot; near churches, cars, schools, $10,500. Wellington 1553 or 0876.

HOMEWOOD—$4,000, mortgage $2,000, cash $2,000; 5 rms., bath, fruit and coal cellar, furnace, laundry, cement porches, electric; all modern conveniences; leaving city; must sell. 279 Silverton ave. Churchill 6718.

NEW 6-rm. brick, tile bath, shower, hardwood floors, attic, coal and fruit cellars; handy location; worth $9,000; will take $7,200; small down payment, balance $60 per month. Owner, Carrick 2877.

FORREST HILLS
New 6-rm. brick, H. W. heat, hardwood floors, colored tile bath, large lot, garage. $9,800, terms. Churchill 4008.

East End Houses 61

OAKLAND—Bargain, brick dwelling, arranged for 2 families. This property includes in rear 2 3-rm. apts. and bath; also driveway. $7,800. Fisk 0556.

FOR SALE—Attractive Alder Court apt., 7 rooms, 3 baths, 4th fl., cor. Sacrifice to settle estate. Montrose 0378.

EAST END—Brick home, tile bath, h. w. heat, slate roof, 2-car garage. Churchill 8690.

MORNINGSIDE—Rent or sell, 7 rms., fr., h. w. flrs., furnace; make offer. EM 0866.

ALDER COURT apartment for sale; modern 6 rooms, reasonable. MO 3524.

FOR SALE East End Houses 61

Attention!!
BARGAINS TO BE SOLD
BROADHEAD ST.—New 5-room brick, terms $6,250
INWOOD ST.—8-room house, garage 7,250
UPLAND ST.—8-room brick 7,750
GREENFIELD AVE.—New 6-room brick 7,790
ASPEN ST.—7-room brick 8,250
CLAYBOURNE ST.—9-room frame, bath, garage 8,500
FLEMINGTON ST.—New 6-room brick, garage 8,500
KINCAID ST.—New 8-room brick 10,500
CALL SUNDAY OR WEEK DAYS.
GEO. A. ALSOP & CO.,
1108 Peoples East End Bldg.
Montrose 1909

23,500
HILAND PARK DISTRICT
AN excellent center hall home of 8 rooms, 2 baths, and garage. Large living room with log fireplace. Pantry, back stairs. Large master bedroom, three other rooms and 2 baths on 2nd. Dual heating system. Near street car line. Corner property. Quiet street.
Arthur B. Kline & Co.
Union Trust Bldg.

SHADYSIDE
Twelve-room brick house, with five baths. Located on one of the best streets in this section. Living room, den, dining room, pantry and kitchen on first floor. Four bedrooms with three tile baths on second floor, 2 guest rooms with bath and maid's quarters on third floor. Two-car garage. Excellent surroundings.
GEORGE BROS.,
Court 3100. Peoples Bank Building

32,500
A CENTER hall home two years old, of 9 rooms, 3 baths and 2-car garage. Large rooms on 1st and 2nd floor. Lot 60x200. Good mortgage.
Arthur B. Kline & Co.
Union Trust Bldg.

Murdoch Farms Section.
EXCLUSIVE DOUBLE SEMI-PRIVATE STONE RESIDENCE OF 7 ROOMS, 2 BATHS, GARAGE EACH. HIGHEST RENTAL DISTRICT. REDUCED TO $28,500. FIRST STRAIGHT MORTGAGE $22,500 TO JUNE, 1934. LITTLE CASH REQUIRED IF RESPONSIBLE PURCHASER. INSPECTION BY APPOINTMENT ONLY.
CHAS. A. HECKMAN CO.,
802 COMMONWEALTH BLDG.,
316 FOURTH AVE.
CO 2005. EVE. OR SUNDAY MA 2561

YORKSHIRE RD.
PT. BREEZE NEWEST DEVELOPM'T
At Dallas and Penn Aves.
8 and 9 rooms, 3 baths; all modern conveniences, private and excl. neigh.
KAPP BROS., BUILDERS
Peoples E. E. Bldg. Emerson 1331.

$14,000.
S. AIKEN NR. 5TH.
A neighborhood of genuine refinement and dignity. Very cozy brick home of 7 rooms and 2 baths, new hot water heating plant, oak floors, and tile bath. Thoroughly modernized.
REAL ESTATE CO. of PGH.
427 FOURTH AVE. ATLANTIC 9050

37,500
Brick centre hall residence, large living-room, hot water heat, two baths second floor, one bath third floor, garage two cars. Lot 65 ft. front. An elegant home surrounded by extravagent homes.
O. R. MINNEMEYER,
918 Farmers Bank Bldg.

Sq. Hill—$15,000.
North of Forbes St.
Seven-room brick dwelling in excellent neighborhood. Has hardwood floors, hot water heat, tiled bath and electric refrigerator. Large lot with 2-car garage. Must be sold before March 15. Attractive terms to responsible purchaser. Call
Freehold Real Estate Co.,
Court 5800. 311 Fourth Ave.

BEAUTIFUL HOME IN
Shadyside.
Modern, 7 rooms, 3 baths, storage room, hardwood floors, hot water heat, two-car garage. Attractive terms can be arranged.
EUGENE S. REILLY & CO.,
430-432 Fourth Ave. Court 5500.

1453 North Highland Ave.
New colonial home, 8 rooms, 3 baths. Open Sunday afternoon and evening.
1410 N. Highland, 8 rooms, 3 baths.
1406 N. Highland, 10 rooms, 3 baths.
6416 Forbes st., 8 rooms, 3 baths.
Will consider property of less value in exchange on any of above.
L. P. FLICKINGER. Atlantic 9563.

6346 Burchfield Ave.
OPEN FOR INSPECTION
From 2 to 4 P. M. March 8.
Nine rooms and tile bath, garage, 50-foot lot. Excellent condition. A real bargain.
Freehold Real Estate Co.,
Court 5800. 311 Fourth Ave.

CHOICE LOCATION
Murdock Farms—1456 Inverness st., second house from Northumberland; mod. semi-bungalow home, attractive price $28,500; small amount of cash or small trade. 5556 Center ave. Montrose 4041.

BAYARD ST.
10 rooms, 3 baths, practically new; hot water heat; 2-car garage; sacrifice.
SACHS REAL ESTATE CO.
526 Fourth ave. Court 0895.

MURDOCH FARMS
9 rms., 3 baths, tile kitchen; 4 rms. on 2nd floor; shower with glass door. A home to be inspected from interior. Built by owner. Reduced price. Schenley 3022.

$40,000 DOUBLE $27,500
Bartlett near Shady—One of the most beautiful and best built double houses in the city. Seven rooms, two baths each. Call owner, AT 7021.

FOR SALE—$11,500, $2,500 cash; 3-family brick apartment, newly painted and decorated; home and investment combined; taken over by sheriff sale. Must be sold.
C. C. HAMILTON,
515 Union Bank Bldg. CO 4836.

FRIENDSHIP PARK—$15,500, double brick dwelling, 6 rooms, bath, furnace each; 2-car garage, $1,800 yearly income. Montrose 2353.

SHADYSIDE.
My wonderful home for sale at bargain price, unusual terms may be arranged. 8 rooms and 3 baths, two-car garage. Call Schenley 1413.

MEYRAN AVE., nr. Forbes st., lot through to Semple st., 9 rooms, solid brick; price reduced to $11,000. See Mr. Elias, FIDELIS REALTY CO., 3707 Fifth ave.

A WONDERFUL bargain in an Oakland home, arranged for two families; separate gas and electric for 3 rooms, 1st floor, and 4 rooms and bath, 2d floor; $6,500, terms like rent; immediate possession. See Mr. Elias, FIDELIS REALTY CO., 3707 Fifth ave.

NAME YOUR PRICE
Attractive $17,000 home; 6 rooms and breakfast nook. No reasonable offer refused. Phone Hazel 3567, Sunday 2 to 6.

Corner Shady & Caton.
One house left and will sell for $10,900; 8 rooms, brick, hardwood floors, tile bath, clothes shute, hot water heat, garage, terms arranged. Hazel 1592-W.

Allenby Ave., Edgewood.
Near 1400 S. Braddock ave.; 10 houses and bungalows, 7, 8, 9 to $16,000, new bricks, taken at sheriff sale; less than cost. See Wm. Goldie, Jr., Churchill 7050.

BEECHWOOD BLVD.
CHARMING HOME in most conv. sec. of Sq. Hill; Linden School, churches, bus line; large light rms., attractively decorated; 3 baths; will be sold, must, less than cost. F. D. GRAF. PE 4030-3748.

$9,975—BAUM GROVE—COST $17,500.
BRICK, 11 RMS., 3 BATHS, H. W. HEAT. 50-ft. lot; fine location, near Liberty, Center, Aiken, Baum Blvd.; good for rooming house. Owner, MO 9008.

SHADYSIDE BARGAIN—$7,250—7-rm. frame dwelling, newly painted, bath, furnace, cement cellar, laundry, instantaneous water heater, lot to alley. Montrose 2353.

REGENT DIST.—7-room home, all modern conveniences, 2-car garage; lot 35x120, conv. to everything, $12,000. CH 6663.

SQ. HILL—8 rms., hdwd. floors, steam heat, tile bath, $8,500, terms. HA 2921-J.

8-ROOM brick on McPherson blvd. A bargain; only $10,000. Penhurst 3501.

EDGEWOOD—Modern 6-rm. brick home, large lot, choice location. Penhurst 6198.

MURRAYHILL Ave., near Fifth, 11 rooms, bath, $9,500. Mayflower 7141.

SQUIRREL HILL, 8 rooms, 2-car garage, rent $130, sell $13,000. Hazel 0289.

7807 HAMILTON AVE.—$8,500; 6 rooms, finished attic, 4 garages. PE 5423.

E. E. DUPLEX—6 rooms, sun parlor, h. w. heat; modern. Mayflower 1564.

E. E.—New modern five-room house, bath, $4,300. Phone Hiland 7325-M.

SIX-ROOM brick, garage; corner location, $8,500. Mayflower 6449.

FOR SALE East End Houses 61

22,500
MURDOCK FARMS
A VERY attractive home of 8 rooms, 3 baths and 2-car garage. Three rooms and 2 colored baths on 2nd. Excellent decorations and oak floors. 2 years old.
Arthur B. Kline & Co.,
Union Trust Bldg.

SHADYSIDE,
REDUCED TO $15,500.
Modern brick residence of 7 rooms, bath, and garage. Lot 48x85 feet. Hot water heat, hardwood floors. A-1 condition. Terms.
REAL ESTATE CO. of PGH.
427 FOURTH AVE. ATLANTIC 9050

$35,000.
Squirrel Hill's Best.
Charming home of distinctive type in the very best residential district of the city. Eight rooms, 3 tiled baths, 2-car garage and servants' quarters. Lot 60x200. Price has been greatly reduced in order to effect an immediate sale. For appointment call
Freehold Real Estate Co.,
Court 5800. 311 Fourth Ave.

English Stone Home.
501 Glen Arden Drive in beautiful Clovercrest, outstanding Point Breeze location; brand new home, 9 rooms, 3 baths (4 second floor bedrooms), breakfast room, double garage, many modern features; clean, quiet, exclusive neighborhood, near Linden School. Clovercrest is located off Reynolds st., between Dallas and Linden. Open every day for inspection. Montrose 1705.

8 Rooms, 3 Baths, $18,500.
New home, Wellesley Road, near Highland Park. Excellent view and surroundings. Including 2-car garage attached, copper spouting, brass plumbing; incinerator; hot water heat. Builder must sacrifice to realize cash.
P. GOODMAN,
Beacon, corner Murray. Hazel 8990.

5615 WILKINS AVE.
Near Wightman.
6 rooms, breakfast room, maid's quarters; colored tile bath; garage, thermostat control hot-water heat. Bargain at $11,250. Little cash required.
OPEN FOR INSPECTION.
Sam'l Gladstone. AT 4201.

Shadyside Model Residence
In newly developed Liggett Gardens, part of Liggett estate, nr. Woodland rd. and 5th ave., 3 sq. north on College ave. House open for insp. Sun. 2 to 9 p. m.
J. A. CORNELIUS, BUILDER,
1264 Bellerock Ave. Schenley 2842.

KINSMANN ROAD
$2,500 cash payment, substantially built brick living room home, 8 rooms, 2 baths, double garage, modern and complete, exclusive location, near Linden School; unoccupied. Open daily for inspection. Phone Montrose 1705.

3102 BEECHWOOD BLVD.
Let us show you this fine brick home on lot 62x145. It must be sold to settle estate, some one will get wonderful bargain.
CHARTERS REALTY, GRANT BLDG

North Side Houses 62

Don't Sign That Lease!
New Modern Homes,
$7,050 to $7,600.
Open for Inspection.
Six rooms, cement cellar, furnace, laundry trays, level lot, paved street, 15 minutes to downtown Pgh. Handy to Oliver High and other schools and stores. Only 5 left.
Evans & Newhams,
OWNERS.
1444 Woodland Ave., N. S.
Linden 4666
Eve. Schenley 0992. Fairfax 2982

Inspect Today 2 to 8 P. M.
BEST BUY ON BRIGHTON ROAD. SEE 2521 BRIGHTON ROAD.
Beautiful brick house of 8 rooms, finished mansard, tile bath, hardwood floors, hot water heat, Ruud heater, weather stripped. Arranged for 2 families. All newly papered and painted; 2-car garage. Large corner lot. Price $14,800. Inspect for yourself and be convinced.
J. C. NOCK,
607 Sandusky St., N. S. Fairfax 7840.

BRIGHTON RD. SECTION
Beautiful new 6-room brick home with all modern conveniences, including hardwood floors, electric refrigeration, brass plumbing, hot-water heat; built to last; price $13,000. Open for inspection Sunday 1 to 5 p. m.; 3625 Harbison st., off Davis ave., near Riverview Park.
R. T. PEARSON CO.,
107 W. Ohio St. Opposite N. S. Postoffice.

CHARMING HOME
Near Riverview Park; fine new 7-room brick with slate roof. Tile bath, hot water heat, large closets, big lot. Low price; easy terms. Open 2 to 5 Sunday. Go to 3400 Portola st., near Perrysville and Delaware aves., or call Court 1348 Monday.

$10,500, Brandon Rd.—Dandy brick house; 7 rooms, bath, hot water heat, 2-car garage; $1,500 cash, balance easy terms.
UNION REAL ESTATE COMPANY
806 Law & Finance Bldg. Atlantic 9930.

Brighton Road District.
Look at this home. A bargain. New 6-room brick and tile house, steam heat; paved street. Half block from car line; Oakhill st. Phone Linden 0119.

ORCHARD AVENUE
Two-family frame, 4 rooms and bath on each floor, income $70 per month; a real bargain at $5,600. See
R. T. PEARSON CO.,
107 W. Ohio St. Opposite N. S. Postoffice.

DOUBLE BRICK house, 6 rms. each, bath, laundry, cement cellar, fin. attic, furnace, French doors; in desirable neighborhood; will sell reas.; small down payment, bal. like rent; must be seen to be appreciated. Chas. Ross & Co., 1202 Beaver ave., N. S.

A REAL BUY.
Two-story modern 6-room house with 2-car garage on lot 40x108; just two doors from the Ohio River boulevard; must be sold by April 1; price $7,000. See
R. T. PEARSON CO.,
107 W. Ohio St. Opposite N. S. Postoffice.

DOUBLE BRICK DWELLING, $11,500. Fine Perrysville road location, 6 rooms, colored tile bath, hardwood floors; garage; lot 60 by 240 feet. Call Mr. Christo, Atlantic 9932.

BRICK—Living room type, 6 rooms, bath, h. w. fls., Perrysville Ave. district; 2-car garage; a bargain for $7,000.
ALLEGHENY REAL ESTATE CO.,
516 Federal St., N. S. Fairfax 2100.

11 ROOMS, brick house; modern; centrally located; will trade for 6 or 7-room modern house in Brighton rd. district.
J. O'NEIL, Fairfax 2141. Opposite N. S. Postoffice.

ATTRACTIVE residence, suitable for hotel, rooming or club; 24 rooms, 10-car garage with apt. Present income for part occupancy over $5,000 per year; can be doubled. FA 3422 or write Sun-Tele, M 262.

MORRELL ST.—Beautiful home, 4 bed rms., tile bath, h. w. heat, h. w. flrs., red. for quick sale. See Wm. J. Smart, 3726 Brighton rd. Phone Linden 6757.

Davis Ave., New Home.
New brick, 6 rooms, reception hall, tile bath, garage; fine lot; terms. LI 2667.

RIVERVIEW PARK—Beautiful brick, 6 rooms, maid's room, tile bath, shower, breakfast nook; inst. heater, garage, bargain. B 159, Sun-Telegraph.

BENTON AVE.—New English type 7 rms., garage, 7 large closets, built by owner, leaving city; make offer. WELL 0273-R.

DAVIS AVE. DIST.—Nr. new boulevard; 6 rooms, all brick; hot-water heat. 1905 Marmaduke st. Open today.

BRONX AVE.—6 rms., br., mod., gar. space; $7,800. FA 7840; CE 0440.

Dormont, Mt. Lebanon 63

MT. LEBANON STONE.
$16,500—New steel construction, roll-screens, large lot, near school and transportation; three bedrooms, two tile baths. MORE HOME AT THE PRICE THAN ANY IN MT. LEBANON. See it today—Shown only through
BEN F. WILLIAMS CO.,
703 WASHINGTON RD. LEHIGH 9700.

ONLY $500 REQUIRED.
Dormont—Brick dwelling of 6 rooms and tile bath, garage, etc., only $8,500. Suitable terms can be arranged.
Dormont—Brick and shingle dwelling of 6 rooms and coal furn., $7,300. A real bargain.
ARTHUR WESSEL,
2932 West Liberty Ave., Dormont.
Magee Bldg., Fourth Ave., Pgh.

$10,300 DORMONT $10,300
Brick, 6 rooms, tile bath, hardwood floors, hot-water heat, breakfast nook, garage, level lot. A real bargain.
AVEY & IRISH,
2899 W. Liberty Ave. Lehigh 5499

MT. LEBANON SEMI-BUNGALOW, $9,300. Brick and shingle, 6 rooms, bath, 2-car garage, lot 50x135; ½ block to bus, near Mt. Lebanon Park.
J. H. De JOHN, REALTOR,
246 Washington Rd. Lehigh 3014-3015

NINE-ROOM BRICK—$11,500.
Hall type, 4 bedrooms, 2d floor; garage; paved street and alley; ½ square cars. Lehigh 7763.

DORMONT HOME — $11,000 for $8,500; easy terms; six rooms, modern. 1724 Montpelier. Atty., 4566 Court.

7 RMS., brick, tile bath, h. w. heat, garage; on car line; new, $12,500; terms. Lehigh 7763.

FOR SALE Dormont, Mt. Lebanon 63

FOR SALE Dormont, Mt. Lebanon 63

Virginia Manor
MOUNT LEBANON

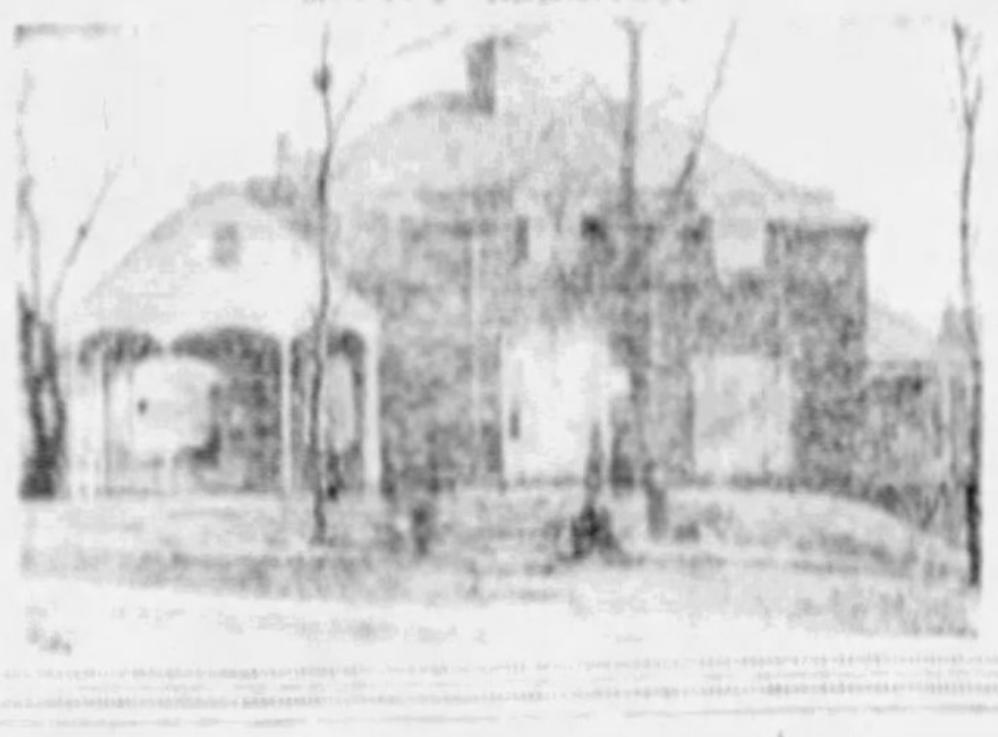

offers you at exceptional prices a wide choice of beautiful houses, every one by an artist, at prices from $16,800 to $19,800, or the very kind of lot you desire for any type of home, including many lots with marvelous trees.

Access: Through the tubes and straightaway to Bower Hill Road stop light; right on Bower Hill Road to Cochran Road stop light; right on Cochran Road to Puhlmans Greenhouses at the plan.

PLAN OFFICE
LEHIGH 3880

Both Love of a Home and Good Business Judgment
Will prompt you to buy one of these homes built to delight the heart of a woman and suit the purse of a provident man.
$10,500—This appealing home of 6 rooms and bath with double garage, h. w. heat, on beautiful Hazel drive, nestles among Mt. Lebanon's finest residences.
$12,000—One who wants a new brick and stone home with 6 large rooms and 2 tile baths, 1 bedroom and bath being on the first floor, double garage, gas, h. w. heat and a large lot in a restricted neighborhood, need look no further.
$14,250—You may prefer this picturesque stone home of 7 rooms and 2 baths with double garage; you will agree that it is an outstanding value.
T. W. STEVENSON,
312 Washington rd. LE 8683.

Special Home Bargains.
$9,000—Your opportunity to secure a new brick home below owner's cost. Brick and tile construction, six well-arranged rooms and tile bath, coal, fruit cellars and cement porch; level lot with side drive and garage, convenient location, easy terms.
$12,000—Attractive and unusually well built all-brick home. Steel and concrete floors, steel sash with marble sills and California stucco walls, 6 large rooms, breakfast room and tile bath. Large open porch, garage, hot water heat. Only 1 square from bus. A home well worth investigating. Terms.
W. M. HALL, INC.,
695 Washington Rd. Lehigh 7400.

Mt. Lebanon—Real Buys.
$10,500—Six rooms, garage, hot water heat, range, refrigeration, stone mantel, colored tile bath, near all conveniences; $1,000 cash, balance $80 per month.
$14,500—New six rooms, garage, English home, play room in basement; convenient to street cars and bus, attractive terms.
$17,500—This beautiful 8 room home is located on a 60-ft. corner lot in Parker Gardens. Second flr. has 4 bedrooms, 2 baths. All the latest features in equipment, easily financed.
Colonial Realty Co., Inc.,
318 Washington Rd. Lehigh 6666-67.

TO SETTLE ESTATE
New English type, having large living room, dining room, kitchen, breakfast room, CENTER HALL, side porch, first floor. Three large rooms, tinted tile bath on second floor, lavatory in master's room. Two nice rooms on third floor, hot water heat, instantaneous heater, steel casement windows, marble sills, screens, frigidaire, coal and fruit cellars, GARAGE, 50 ft. lot; convenient to schools and transportation; only $12,900; terms.
GEO. H. DUNN,
616 Washington rd., Mt. Leb. LE 7763.

DORMONT PARK, $12,500.
3043 Windemere ave., 7 rooms, weather stripped; attractive, well-built; living room 25x15, with sun parlor. Lot 35x140 to paved street; garage. Open for inspection Sunday 1 to 6, week days 3 to 6. Will finance and give immediate possession.
RICHEY-BARNHART,
32 Vandergrift Bldg. Court 3870.

New Double—Mt. Lebanon.
COMBINATION HOME & INVESTMENT.
$20,500—FINE LOCATION.
CORNER KENMONT AND DELL.
OPEN TODAY.
Income $200 Per Month.
Each family has 6 rooms, bath, electric refrigerator, porch and garage; financed.
WE ALSO HAVE
A duplex bargain; 12 rooms...... $10,700
Another, 10r., garages, new, only $13,500
LEHIGH 4314.

AUTHORIZED TO SELL
At Best Prices Obtainable
SOUTH HILLS HOMES
6 rooms, bath, to 8 rooms, 3 baths, originally priced at $9,000—$30,000. Cash above mortgage, only. Call in person for information. VIEW PROPERTIES, SUBMIT OFFER.
MURPHY BROS.,
2995 West Liberty Ave.

BEAUTIFUL STONE
$18,500
9 rooms with 2 baths, beautifully finished and decorated; select neighborhood. Large level lot, convenient location. The kind of home everyone would like to own; terms.
ADAMS & SCHWEINSBERG
616 Wash. Rd. 2nd Floor. Lehigh 0200.

NEW—$9,500.
Only $1,000 down; garage, electric refrig.; a beautiful all-brick, tile roof, 6 rooms, large level lot, breakfast nook, tile bath, shower, double hardwood floors, insulated walls, weather-stripped, screens, fully decorated, radio aerial and outlets, separate coal and fruit cellars, big front porch, close to schools. Lehigh 4316.

ONLY $750 DOWN.
ATTRACTIVE NEWBURN DRIVE HOME.
Six rooms, br. nook, bath, laundry, furnace, h. w. floor, w. stripped, garage, level lot 50x120. Total price, $10,000.
CHARTERS REALTY, GRANT BLDG.

MT. LEBANON COLONIAL
New, all-brick, 6-room, tile bath, Calif. stucco, walks, hot water heat, electric refrigeration, garage; level lot; convenient. $12,500.
Dougherty-McKee Co.,
3060 W. Liberty Ave. Lehigh 8525.

DORMONT HOME
$15,000—Elegant new home, 6 rms., stge., attic, sun-parlor; breakfast room, 2 tile baths; garage; beautifully decorated; best location; any reasonable terms.
MACKINTOSH & GOLDEN, REALTORS,
2888 West Liberty Ave. Lehigh 1571.

MT. LEBANON TWIN, $20,500.
LIVE IN ONE RENT FREE.
Beautiful English type, 6 rooms each, hardwood, hot wat. heat, tile baths, Frigidaires, 2-car garage. Income, $2,400.
"BOB" BROWNLEE & BRO.,
3041 W. Liberty Ave. Lehigh 8888-8749

MT. LEBANON
New 6-room all-brick, tile bath, h. w. heat, inst. heater, tile roof, garage, corner lot, $9,250.
Dougherty-McKee Co.,
3060 W. Liberty Ave. Lehigh 8525.

$8,300 DORMONT $8,300
6-room brick, finished 3rd floor, hardwood floors, coal furnace. Located between car lines; easy terms.
AVEY & IRISH,
2899 W. Liberty Ave. Lehigh 5499.

Dormont Bungalow—$10,500.
7 rooms, breakfast nook, 2 baths, hot water heat, coal and gas, inst. water heater, 2-car garage, 2 blocks to school, 1 block to cars.
J. H. DE JOHN, REALTOR,
246 Washington road. Lehigh 3014-3015.

$9,750—MT. LEBANON.
$1,500 DOWN—A BARGAIN.
Only 2 squares from Washington School, all brick, 6 rooms, breakfast nook, tile bath, shower, attic, garage, large porch, separate coal and fruit cellars. Lehigh 4316.

PIONEER AVE. HOME.
Attractive, modern, 6 rms., tile bath, h. w. floors, hot water heat, weatherstripped, screened throughout, caulked, shades, excellent location, terms. Owner, Lehigh 3867-R.

DORMONT—$500 CASH.
Nearly new, all brick, 6 rooms, tile bath, hot water heat, garage.
J. H. De JOHN, REALTOR,
246 Washington road. Lehigh 3014-3015.

DOUBLE HOUSE—$15,000.
All-brick, 6 rooms each, garages, h. w. heat. Splendid location in Mt. Lebanon.
PHIL DOEBLIN, LEHIGH 3040
3209 West Liberty Ave., Dormont, Pa.

MT. LEBANON—Nearly new, mod. 5 rms., tile bath, h. w. heat, gar., level lot, shrubbery, restricted sec.; handy schools, stores, bus. 277 Arden rd.

DORMONT—$7,200
Easy terms; attractive home; garage, 5 large rooms, hdwd., furnace, large lot, near schools, cars, etc.; sacrifice.
JNO. A. BROWNLEE. LE 4200-2290

DORMONT—$9,250, six-room, all brick, tile bath, hardwood floors, nicely decorated, like new, 2-car garage; terms. DAGUE, LE 2600, 3269 W. Liberty ave.

SOUTH HILLS OFFER
New 8-room home, decorated; garage attached, 2 squares to transportation and schools. Near shopping center. Call OWNER, LEHIGH 2489-J.

I WILL accept your small house, vacant lot or income property as part payment on one of Mt. Lebanon's fine houses. Call Lehigh 5486.

MT. LEBANON HOME—Near transportation and school; $16,000; real buy. Lehigh 0200.

Beverly Heights—$12,800.
NEW ENGLISH HOME containing 6 large rooms, garage, marble and tile bath, large level lot; CLOSE TO SCHOOL. We can arrange UNUSUALLY GOOD TERMS on this attractive Home.
Mission Hills—$14,000.
BRICK AND CLAPBOARD Home of 8 rooms, tile bath, hot water heat, 2-car garage, TENNIS COURT built on rear of this property. We invite your inspection of this "HOMEY HOME."
Beverly Heights—2 Baths,
ENGLISH HOME, all brick, stone trimming, 6 rooms, 2 baths, reception hall, 2-car garage, excellent location. An excellent buy at $15,750.
Stevenson, Williams Co.,
666 WASHINGTON RD. LEHIGH 6000.

Mt. Lebanon—Special.
TWO BEAUTIFUL STONE HOUSES.
Large L. R.-D. R.-K.-B. Nook; 3 large bedrooms and 2 baths, maids room and bath; play room in basement, 2-car garage. Very best location.
Open for Inspection 1 to 5 today.
1361-1365 Washington Road.
Porter & MacDowell Co.,
Standard Life Bldg. Co. 4090. Le. 2633.

Beechview, Brookline 64

BROOKLINE,
SALE OR RENT.
Beautiful new brick homes of 6 and 7 rooms, tile bath, shower, all built-in features, breakfast nook, stone fireplace, Colonial stairway, hardwood floors throughout, large laundry, coal and fruit cellar. These homes are ready to occupy at once. You will find them complete in every way. Rent $70 and $75 per month; will sell on monthly payment plan. See them today at 1407 Brookline blvd. Lehigh 8809-J.

SOUTH HILLS SPECIAL
Inspect Sunday 2-5.
516 Bellaire Ave., off Pioneer—8-room house, tile bath, frigidaire, hot water heat, instantaneous heater, garage to match house. Will take $3,000 loss; for week-day appointment call
Auslander Krasnow Co.,
508 Grant St. Grant 5507.

BROOKLINE NEW HOME, $8,000
Attractively built, all-brick, casement windows, marble sills, cement porch, 5 rooms, breakfast nook, finished third, tile bath, hardwood floors, built-in garage, paved street; close to cars, schools, etc.; terms arranged.
DODDS REALTY CO.,
2800 W. Liberty Ave. Lehigh 5788.

$6,900 BROOKLINE HOME.
Five rooms, tile bath, shower, hardwood floors, coal furnace, BUILT-IN GARAGE, pvd. st., good lot. A REAL BUY.
Send for Printed List Brookline Homes.
SMITH & MOTT, "REALTORS"
754 Brookline Blvd. Lehigh 1500.

925 Brookline Blvd.
OPEN FOR INSPECTION
SUNDAY 9 A. M. TO 5 P. M.
Two-story brick home, 7 rooms, tile bath, hot water heat, hardwood floors; all modern features. Bargain, $11,500.
Freehold Real Estate Co.,
Court 5800. 311 Fourth ave.

BROOKLINE.
New brick, 6 rms., tile bath, hdwd. floors, coal furnace; $6,700.
Send for Printed List Brookline Homes.
SMITH & MOTT. LEHIGH 1500.

BROOKLINE—Modern duplex, 5 rms. and tile bath, each, garage, double hardwood fls., brass plumb., built-in features throughout; near 2 cars. Lehigh 7597-R.

BROOKLINE BRICK-SHINGLE.
6 rms., coal furnace, 1 yr. old; $6,000.
Send for Printed List Brookline Homes.
SMITH & MOTT. LEHIGH 1500.

BROOKLINE—$7,200, near car line, modern brick-and-shingle, 6 rooms, reception hall type, hot water heat, bath, garage. Montrose 2353.

NEW duplex—$8,500, 2087 Plainview; 3-4 rms., mod.; easy terms. Atty., CO. 4566.

BROOKLINE—$6,750; new brick, 5 rms., breakfast nook, tile bath. Lehigh 5788.

Carrick, Overbrook, Knoxville, Brentwood 65

Overbrook Homes—$8,500.
2302-2304 WESTPORT AVE.
Two new 7-room homes, brick and tile construction, hdwd. floors, colored tile baths, showers; colored walls, slate roofs, room for garage, paved street and alley, brass plumbing, hot-air heat, 18 min. to city; 8 min. by auto, 1 sq. from Saw Mill Run Blvd.; small down payment. Let us show you how $35 a month can pay for one of these homes. Office open aft. and eve.
OWNERS, HAZEL 6816.
CARRICK 1953-J.

OPEN FOR INSPECTION.
Just completed, builder offers 2 new, modern, 6-room brick houses. All latest features. 2229-2235 Lucina ave., Carrick Park Terrace, Overbrook; near the Saw Mill Run blvd. These houses are reasonably priced for quick sale. Call Mr. Werner, builder, Atlantic 8979.

BRENTWOOD
57 Belanco Avenue,
Six-room brick house, modern, tile bath, with garage, $8,500; small down payment with reasonable terms. Call Atlantic 6017—Mr. Byrom.

Brentwood Bargain, $6,500.
New 6-room brick house, hardwood floors, tile bath; garage; good location.
OAKLAND REALTY CO.,
Mayflower 0300.

$6,750—6-rm. brick, asb. slate roof, h. w. floors, h. w. heat, tile bath, tile mantle, coal and fruit cellars, breakfast nook, paved street and paved alley. Carrick 4312-R.

NO DOWN PAYMENT
Brick, 6 rooms, garage, level lot, paved street; $7,950; $70 month. Carrick 3513-J.

SACRIFICE—Modern 7-room buff brick home on Brookline blvd., or will trade for property on western coast. Write S 288, Sun-Telegraph.

CARRICK, HANDY CHURCH & SCHOOLS. 5 rooms, bath, furnace, porches, garage for 3 cars, large lot 100x125, $5,500. JOS. H. RITTER. EVERGLADE 3308.

2648 Library Road,
$6,900, new 6-room modern brick. Open 2-6. $500 down, $60 mo. LE 4058-M.

OVERBROOK—6 rms., bath, laundry, 2-car gar., 1 acre, with fruit trees, near schools, churches, cars. Sterling 2062-J.

$600 CASH, NEAR BRENTWOOD BANK. 6 rooms, bath, furnace, porches. JOS. H. RITTER. EVERGLADE 3308.

BARGAIN—Carrick, 8 room, garage, 2-family house, $7,000, terms. P. O. Box 437, Pittsburgh, Pa.

BRENTWOOD, 8 rms., tile bath, large lot, paved, all conv.; sac. Carrick 1447-W.

CARRICK—6-rm. home, mod. throughout; gar.; lot 60x150; bargain. CA 1221-M.

MODERN 6-room brick; bath, attic, 2-car garage; price right. Carrick 3313-W.

MARGARET ST., 125—3-family apt., 3 garages, $11,500; income $160.

Mt. Washington 66

MT. WASHINGTON—330 Kramer way; frame, 6 rooms, all conveniences; near S. Hills High School. Lafayette 0558-R.

Summer Places For Sale 76

IDEAL SUMMER AND FALL HOME AT MANCHESTER-ON-THE-LAKE
Here's an opportunity to buy or rent a modern home for Spring, Summer and Fall. 8 rooms completely furnished. Two spacious porches, one arranged for sleeping, two-car garage.
About 300 feet from ideal sandy bathing beach of Lake Erie. Only half a mile from Lake Shore Country Club. Only 15 minutes' ride west of Erie.
Four acres, well landscaped with fine trees, shrubs and perennials. In the heart of the most beautiful estates in Northwestern Pennsylvania; restricted section.
If interested write for photos, full description and price. Mrs. A. A. Claus, 320 W. 7th st., Erie, Pa.

Out-of-Town Real Estate 77

HOMES IN SOUTHERN VERMONT.
Farms, summer homes, acreage; on lakes, in the mountains; prices range from a few hundred dollars up. Send for new folder with descriptions and pictures. Harold P. White, Realtor, Brattleboro, Vt.

Coal & Timber Lands 79

FOR SALE—One hundred acres underlaid with valuable coal, clay, oil and gas. Adjoins large manufacturing town; can all be plotted in lots or small acreage, and sold at once. Home market for all the coal. Will sell for half value to quick buyer. Address A 285, Sun-Telegraph.

Lots For Sale 71

Lots For Sale 71

Beautiful Bungalow Home Site, $1,200

100-Foot Lot, Paved Street, Corner Lot.
10 MINUTES TO CITY BY AUTO VIA SAW MILL RUN BOULEVARD
Terms or Liberal Cash Discount,
Near Schools, Stores, Churches and Car Line.
Other Desirable Home Sites From $500 Up.

Brentwood Grove streets are paved, sewers are laid, gas lines, water lines and electric lights are installed.

BRENTWOOD LAND CO.
3002 BROWNSVILLE ROAD
Call H. B. Hathaway, Carrick 4312-R.

FOR SALE Crafton, Ingram 67

MUST BE SOLD.

North Emily at Crafton frame, 7 rms., bath and attic, coal furnace, lot 50x120, originally listed at $9,800; inspect and make offer. Can be handled on $500 cash, balance monthly. Someone is going to get a bargain.

OREGON AVE., CRAFTON

Fine brick home of 7 rms., tile bath with shower, h. w. floors throughout, level 50-ft. lot, beautiful shrubbery and trees, price $13,500.

ADAMS & SCHWEINSBERG
11 Crafton Ave., Crafton. Walnut 2800.

STRATMORE AVENUE,

Six rooms, brick home, tile bath, 2-car garage, hot water heat, tile roof. Can be purchased like rent.

EUGENE S. REILLY & CO.,
430-432 Fourth Ave. Court 5500.

A Really Comfortable

Crafton Heights home, brick, seven rooms, tile bath, h. w. heat, weather stripped, screened. Two-car garage, handy cars. Bargain at $12,500. Terms arranged.

CHARTERS REALTY, GRANT BLDG.

CRAFTON HEIGHTS,

Unusual price and terms on this modern home of 6 rooms, tile bath, hot air heat.

EUGENE S. REILLY & CO.,
430-432 Fourth Ave. Court 5500.

CRAFTON home, 5 rms., all conveniences, large lot, very conveniently located. Reduced from $7,500 to $6,000. Bargain for home investment. Owner, Walnut 1010-W.

SEVEN-ROOM house, corner location; ideal section, beautiful shrubbery. Near churches, schools and trains. 8 North Grandview ave.

CRAFTON—$7,950.

6 rooms, bath, electric, coal furnace, large lot; A-1 condition; best location.
R. A. WALKER, CRAFTON. WA. 2200.

INGRAM—New 6 rooms, hardwood floors, brass plumbing, paved, level lot to alley, $6,500; terms. Walnut 2716-J.

SHERADEN—New brick, 6 rooms, tile bath, shower, h. w. floors. Spanish tile roof garage. Federal 0763-J.

SHERADEN—Big bargain, 9 rooms, 2 baths, paved st., only $5,000. FE 0763-J.

CRAFTON HEIGHTS—6 rms., tile bath, gar., mod., low price. Walnut 4105-W.

Bellevue, West View, Avalon, Ben Avon 68

NORTH HILLS ESTATE
OPEN SUNDAY AFTERNOON.

Brick and stone English Gothic home of 6 rooms, nursery, maid's room, 3 baths, club room in basement with open fireplace, plastered laundry, Bryant heating system; double garage; large lot, 174 ft. frontage; grounds landscaped, paved, sewered, etc. Turn at land office and follow signs.

SUBURBAN REALTY CO.,
Linden 4134. 536 Lincoln Ave., Bellevue.

WEST VIEW,
$5,500.

Nice home containing 5 rooms and bath. Situated close to schools and transportation. A real bargain. Terms $500 down and $50 per month.

Freehold Real Estate Co.,
Court 5800. 311 Fourth Ave.

Bellevue, Open 2-6 P. M.

Come and see this beautiful new brick home, 7 rooms, with all very latest improvements, garage, paved street; near cars and schools. 518 Tingley ave., near Forest.

WELLINGTON HEIGHTS district—New, also modern brick home, 6 rooms, tile bath; 2-car garage, on a beautiful level lot; convenient to churches, schools, stores, trolley; $11,500. WE 1553-0876.

IF

You can raise $3,500 I can show you the best 6-room house bargain in Bellevue. Call Owner, Linden 2829-J.

HOME INVESTMENT.

Bellevue, $7,500. Frame dwelling, 6 rooms, bath, concrete garage for 6 cars; good income. 84 Sheridan ave. LI 0511-J.

COZY BELLEVUE HOME.

Center location, 6 rooms, tile bath, h. w. floors, garage; almost new; bargain, $7,900; has $6,000 1st mort. Linden 0394.

WEST VIEW—6 rms., bath, all modern, nr. cars, school, stores; unemployed; must sell. 16 Fairview ave., $5,800. WE 1185-M.

NEW 6-rm. brk., tile bath, paved street, modern, open for inspection Sun. 2 to 5 p. m. 256 Georgetown ave. WE 0907-J.

WEST VIEW—Attractive 6 rms., sun rm., garage, h. w. floors, weatherstripped, paved street, nr. cars, $7,800. WE 1609-W.

$7,900—Six rooms, tile bath, shower, breakfast room; level lot; two-car garage; near cars. WE 0142.

Business Properties 70

2-STORY brick manufacturing or storage building, 25x100 ft., with adjoining yard, 45x100 ft.; covered with good substantial roof, $2,500. Terms to suit purchaser. Hill-Wallisch Co., Thirtieth and Penn ave. Atlantic 8788.

Lots For Sale 71

Fox Chapel District.

A small well-located development, lots ranging in size from two to three acres; improved road; gas and other conveniences. Price from $2,000 to $3,000 per acre.

SCOTT & McCUNE,
312 Frick Bldg. Atlantic 6444-5.

90-FT. front, $800; 50x120, $700; high location, city water; 50x105, paved street, city water, $900; also acreage; others all sizes, prices; terms. Buy now, cheaper.

GERDES of GLENSHAW
Mt. Royal Blvd. REALTOR. Glenshaw 441.

Roomy Home Site—Cheap.

SPLENDID lot 60x200 ft., water, gas, improved street. Fine neighborhood, assistance in building. Only $690. $50 down, $10 per month. Write K 171, Sun-Telegraph.

Real Bargain, $60 Foot.

Size 75x130; ideal location, 515-517 Hastings st. Call Montrose 5248 or Emerson 9823.

MT. LEBANON—Lot 50x130, level, all improvements, $2,500; terms. LE 8525.

$575, $25 DOWN—Corner lot, 75x100; near Perry Highway. Owner, WE 0142.

MT. LEBANON—Lot for double house, 50x150, $3,000; all imp. conv. LE 8526.

WILL trade small lot and cash for large lot. Write H-60, Sun-Telegraph.

$650—30x110; paved st., 20-foot alley; near cars and schools. CA 4312-R.

Sale Farms—Acreage 72

SOUTH HILLS ACREAGE

Saw Mill Run Boulevard right at the mouth of the new traffic tunnel, 9 acres with two houses, only $9,000. This place has wonderful possibilities and good speculation.

Fifteen acres on proposed new boulevard, within 15 minutes from the city. Can be had at a bargain.

ARTHUR WESSEL,
2932 West Liberty Ave.
Magee Bldg., Fourth Ave., Pgh.

Widow Sells 50-Acre Farm

Handy rr. town, dandy general farm, summer home; stream and spring water, half tillable land; sugar maples, fruit; cozy 6-room house, telephone, farm bldgs. Sacrifice price, $1,000, including furniture, phone share; half cash; pg. 81 Free catalog 1,000 bargains. STROUT AGENCY, 501-C Union Bank Bldg. Court 3857.

105-A—SEE this beautiful farm on good road; large house, bath, furnace, electricity; near depot, town; large dairy, horse, chicken, sheep, barns, coal land, producing oil field next farm; bargain at $9,000; widow must sell. Box 34, Leesville, Ohio, or phone Everglade 6740-J, Pittsburgh.

FREE BOOKLET GAS STATIONS.

Roadstands, country stores, tourist inns, garages, along main highways; going businesses, ready for spring traffic; lowest prices and easiest terms. Save time and money. Write today free copy. STROUT AGENCY, 501-C Union Bank Bldg. Court 3857.

40 ACRES between Fredonia and Greenville, ½ mile from slag road; land not farmed for 5 years, looks tough, surrounding farms all good; good house worth $3,000, spring water in house, poor barn, good garage; $1,300; ½ cash; immediate possession. H. Clay Johnson, Mercer, Pa.

WE SELL FARMS—Large and small; most any location you desire; for sale for cash or easy terms, or have exchange for other real estate. See us before you buy. Our agency is headquarters for buyers and sellers.
A. B. FORNCROOK, UNION BANK BLDG.

OWN A FARM in Minnesota, Dakota, Montana, Idaho, Washington or Oregon. Crop payment or easy terms. Free literature; mention state. H. W. Byerly, 91 Northern Pacific Ry., St. Paul, Minn.

Sale Farms—Acreage 72

Make Money With Poultry
$100 Will Start You

Owns a flock of 100 to 500 heavy-laying strain hens at "ROSEMEDE POULTRY FARMS." These hens will be kept in separate, scientific poultry houses at ROSEMEDE, and all work will be taken care of by experts. We market the eggs, feed and maintain your hens and at the end of the month send you a profit check which your hens have made for you.
Write for Illustrated Literature.

Rosemede Poultry Farms,
GRANT BUILDING, PITTSBURGH, PA.

Only $500 Cash Needed.

For choice 25-acre truck, fruit, poultry farm; close state highway, R. R. town, school; nearly level fields, fruit, spring water pasture, spring fed fish pond or swimming pool, beautiful grove around buildings; cozy 6-room house, porches, cellar, spring water in; electric close by, good bank barn, poultry house, work shop, spring house, etc.; will take $2,500 for quick sale; only $500 cash needed, 3-9 years on part balance; details and picture page 3, new spring catalogue; copy free.

C. H. RODGERS,
104 East Diamond street,
Butler, Pa.

Equipped Highway Farm

45 acres located only 1 mile from college town on main cemented highway, 35 acres very nice farm land, balance is in pasture and timber. Fine lot of fruit of all kinds, good water. Nice set of buildings, 6-room painted house, has gas installed and electric available, large basement barn, cemented stables. Plenty outbuildings. A very attractive home, 2 fine cows, heifer, farm machinery etc. Owner alone and must sell. Here is real opportunity at only $4,400. RODGERS REALTY COMPANY, Slippery Rock, Pa.

MARYLAND—Eastern Shore, Md., Del-Mar-Va, water front, inland farms, business locations. H. WEIGHTSON DAWSON, St. Michaels, Md.

102 A. nr. Murrysville, 8-rm. house, barn, good water, gas lease, $6,000. Ranck, 794 Penn ave., Wilkinsburg. CH 3536.

LISTEN to this bargain; 30-acre farm, 4-rm. house, large barn, outbldgs.; $2,000; cash $500. Brayme, 280 45th st.

[illegible]-A., 5 rms., gas, el., water, school, chs.; barg., $2,100. Jordan's, Jenkins Arcade.

Sale or Exchange 73

OPPORTUNITY to secure high class investment property in Dormont. Owner must sacrifice 6-family apartment bldg., consisting of 4 4-room suites, 2 3-room suites and 6 garages. Individual hot water heating units. Frigidaires, Murphy beds, tile baths with showers. Excellent location, always rented. Will sell or trade for small house or other small property. Write X-288, Sun-Telegraph.

$80,000 YEAR INCOME.

Kansas City 8-story downtown fireproof apt. hotel; 172 units completely furnished; always well rented. A moneymaker. Easily financed. Want Eastern property in trade. For details and photo write H. M. Fleming, 927 Walnut St., Kansas City, Mo.

ATTENTION PLEASE

TELL us what you have, and what you want. If we don't have it we'll get it. That's our business. We are at your telephone.

WEBSTERS,
1913 CLARK BLDG. ATLANTIC 5729.

2 DOUBLE DUPLEXES

5 rooms, bath, hot water heat, good location, 100% rented; annual rental, $5,280; trade for clear home or smaller parcel. Call W. Auslander, Grant 5507.

Exchange Fifth Ave. Corner property, 2 store-rooms and apts., for vacant; price $40,000; mortgage $20,000.
UNION REAL ESTATE CO.
806 Law and Finance Bldg. AT 9930.

WILL EXCHANGE

$18,500 EQUITY in Mt. Lebanon home for an equity in a duplex or small apt. No brokers. Telephone owner. Lehigh 7800.

OHIO COAL MINE CLEAR.

Columbiana Co.; highly developed; fully elect. equipped; 4,000 acres coal; price $750,000; will exchange. Goodman, Commerce Bldg., Kansas City, Mo.

MT. LEBANON—417 Clokey Ave.—Modern 8-room brick home, will accept income property in exchange. NOAH REALTY CO., 1728 Fifth Ave.

FOREST HILLS, ½ acre, modern 6-rm. brick must sac. or trade for city prop. Ranck, 794 Penn av., Wilkbg. CH 3536.

OAKLAND—3-story brick business bldg. Will sell or trade for house, double or duplex. Call Carrick 2415-R.

HIGHLAND AVE. DUPLEX—2-car garage; exchange to divide partnership; no agents. Atlantic 6850.

MT. LEBANON—New English stone home, will trade for lots, house or investment property. Lehigh 8565-M.

TRADE good income property in Braddock for good business. 303 3rd st., Braddock.

WILL trade several modern 6 and 7 rm. E. E. and Sq. Hill houses. HA 6983-J.

INCOME property, best renting section in the city. What have you? PE. 2608.

$6,800 CLEAR equity; will trade up or down. Atlantic 4195.

Mfg. Sites & Plants 74

SALE
Lot 157x154 Ft.
Choice North Side Corner.

Easy price and terms. Phone or write Commonwealth Real Estate Co., Commonwealth Bldg., Fourth Ave.

FOR SALE
Reasonable to Quick Buyer.

10½ acres and factory bldg. 2,000 feet on R. R. Just outside city of 45,000. Low taxes, on main paved highway. Complete information by writing P. O. Box 353, Warren, O. Double D Service Company.

STEEL factory buildings, with or without electric power and cranes. P. O. Box 4075, Pittsburgh.

Investments 75

INVESTIGATE

This property recently completed consisting of 12 modern apts., including frigidaires, etc., is offered at a very attractive price. Income $12,000 per year. Will consider clear home as part payment. Call H. Auslander.

Auslander Krasnow Co.,
508 Grant St. Grant 5507.

5 BRICKS, rented; income $3,000 yr.; price $20,000; going to Calif. LE 8565-M.

Wanted, Real Estate 80

I AM in the market for a 12-room house in a good neighborhood. Have a fine residential lot to offer in part pay. Address V 122, Sun-Tele Office, Pittsburgh.

WANTED mod. duplex or double house, 5 rms., in Knoxville or Mt. Oliver. G. N. Gourley, 3002 Brownsville rd. CA 0178-0156.

Mortgage Loans 81

ATTENTION INVESTORS

Wanted small investors in local going concern, to invest in sums from $100 and up; investment fully protected with large earnings. Write R 262, Sun-Telegraph.

MERGE YOUR MORTG'S.

75% loaned on desirable city and suburban properties; any size; all types considered. Treasurer, Box 466, Pittsburgh.

UNLIMITED FUNDS.

1st, 2nd mortgs.; quick action, bring deed. BUSINESS REALTY, 533 5th Ave. AT 1655.

HAVE money for mortgages on first-class properties in or near Pgh.; prompt action. Call Atlantic 8581 (Sunday, Hazel 3142). No agents.

GOOD $2,500 mortgage for sale, 6% interest. Write or call Thos. P. Roberts, Attorney, 1005 May Bldg. Atlantic 6570.

FIRST OR 2nd MORTGAGE—STRAIGHT OR PAYMENT. PRIVATE PARTY. QUICK SERVICE. ATLANTIC 4195.

STRAIGHT First mortgage and 3-year second mortgage. 3% commission. Write S 116, Sun-Tele.

MORTGAGE MONEY—Investigate now. Do not wait until mortgage expires. EQUITABLE LIFE, Frick Bldg. AT. 2800.

WANTED $13,000 on 6-family brick apartment, East End; rental, $3,800 per year. Write C 285, Sun-Telegraph.

Household Goods 86

Household Goods 86

Household Goods 86

Sale! Imperfect ROOM RUGS

At About ¼ to ½ Off!

9x12 Fringed Wilton Velvets
8.3x10.6 Fringed Velvets...
9x12 Sloane's Axminsters...
7.6x9 Chenille Rugs.......
6x9 Plain Broadloom Wiltons
3x6 Hand-Made Chinese Rugs

$20

$6 Ardsley Axminster Rugs, size 36x63-in.	$2.90
$12.95 Nyack Brussels Rugs, 7.6x9 and 6x10.6	$6.50
$15 Fringed Seamless Velvet Rugs, size 6x9	$9.50
$20 Smith's Seamless Axminsters, 7.6x9	$14.90
$22 Sloane's Seaml's Velvets, 8.3x10.6, 11.3x12	$14.90
$18 Sloane's Seamless Velvets, 9x12, 11.3x12	$15.90
$25 One-Seam Wilton Velvets, 9x12	$18.90
$60 Super Broadloom Rugs	$33.00
$55 Broadloom Axminster, size 9x12	$26.90
$45 Colonial Wilton Velvets, 9x12, 8.3x10.6	$25.00
$4.50 Royal Axminsters, size 27x54-in.	$1.97
$32.50 Mosoul Orientals, size 2.3x4.6	$15.75
$125 French Wilton Type Rugs, size 9x12	$89.50
$165 Whittall's Anglo-Orientals, 9x12	$89.45
$65 Jacquard Royal Wiltons, size 9x12	$45.00
$70 Seamless Royal Wilton Rugs, 9x12	$45.00
$46.50 Royal Axminster Rugs, 11.3x12	$29.90
$79.50 Smith Super Axminsters, 9x21	$55.00
$180 Imperial Karnak Wiltons, 11.3x12	$107.50

FIFTH FLOOR

FRANK & SEDER

Mortgage Loans 81

Second Mortgage Loans $300 Up Monthly Payment including 6% a year interest on $300 is $13; on $500 is $14; on $1000 is $29

First Mortgage Money Ready Attractive terms, quick action. No appraisement charge. Any amount.

Loans on Notes $300 up to Property Owners.

Collateral Loans Any amount. Quickly arranged on mortgages (1st or 2nd), stocks or other securities.

Property Improvement Loans To build, remodel or repair property. Contractors financed.

BANKERS MORTGAGE CORP.
1710 First National Bank Bldg., 5th & Wood

FIRST AND SECOND MORTGAGES.
NO ADVANCE CHARGES.
5½% Long term loans. Straight or payment. $300 to $25,000. 6%
FRANK J. SHERMER,
1403 Park Bldg. Atlantic 1365

MORTGAGE MONEY
On residential and income property. No reduction of principal required.
C. C. McKALLIP & CO.,
MORTGAGE AGENTS
EQUITABLE LIFE ASSURANCE SOC.
336 FOURTH AVE. COURT 3640

MORTGAGES WANTED
PRIVATE FUNDS.
First and Second Mortgages on improved property in Allegheny County. Call Mortgage Dept.
Union Real Estate Co.,
806 Law and Finance Bldg. Atlantic 9930

BUILDING & LOAN

Money ready for loans on residences, income and business properties. Prefer eastern section of city; other districts acceptable. No advance charges. Prompt action. Secretary, Box 4800, E. Liberty.

MORTGAGES WANTED—	MONEY READY
$1,000	$1,500
$2,000	$2,500
$3,000	$4,500
$5,000	$10,000

FRANK B. MILLER, 450 4th ave. Rm. 82

MORTGAGE LOANS in any amount; 25 years' experience; straight loans or monthly payment plan, payable $10 per month per $1,000; quick service. J. J. Cloonan, 64 Vandergrift Bldg., 323 Fourth ave., Pittsburgh, Pa. Court 1926.

MONEY READY. BRING DEED.
J. H. Aronson Co., 450 Fourth Ave. CO 2583.

Miscellaneous 85

Dixie
Radiator Enclosures

—are beautiful and efficient. They quickly pay for themselves, saving draperies, furniture, fuel and—above all, health. Made to fit each individual location. Top and back fully insulated. Catalogue and estimates without obligation.

DIXIE METAL PRODUCTS CO.
1116 UNION BANK BLDG. COURT 3319

WHY PAY MORE?

Buy direct from wholesale distributor. Retail and wholesale. Save 25%-50%. National advertised brands. Paints, 75c-98c-$1.25 and up to $2.50 gal.; varnishes, enamels, shellacs, stains, 98c gal. up; ladders, brushes, white lead, linseed oil, 70c-85c gal.; turps., 55c-65c gal.; wallpaper, 500 designs, 1c to 25c; binder, 2c-4c yd.; room lots complete, 75c up; shingles, $3.95 sq.; roll roofing, 98c; 500 ft. building paper, 50c; 500 ft. slater's felt, 75c roll.
ECONOMY PAINT & WALLPAPER CO.
335 Water St. CO 9109.

PAINTS 75c, $1.50 gal. Linseed oil, 85c gal. Turps., 55c, 65c gal. Varnishes, $1.25, $1.95 gal. Shingles below whsle. Roll roofing 98c roll. Mail, phone orders filled. PENN JOBBING, 1413 Penn ave. Atlantic 9068.

REBUILT 5A, 6A, 7A and 8A Hoffman pressing machines, with or without boilers. Call at 112 Washington st., between Fifth and Wylie aves.

FOR REAL PAINT BARGAINS.
Pittsburgh Lumber Salvage Co.,
Hiland 3155. 6426-34 Penn Ave.

PLASTER BOARD—3½c square ft. Shingles CE 1685 1617 Juniata st.

ANTIQUES, oil painting, old guns and coins, hshld goods. 200 N. Homewood av.

ALMOST 4 carat diamond ring; must sell, $600 cash. Write S-158, Sun-Telegraph.

POOL TABLES—New, $200 up. Used, $50 up. William Delp, 2223 Fifth ave.

HAT cleaning, poolroom, barber shop fixtures. 301 Chartiers ave., McKees Rocks.

Household Goods 86

Furniture Warehouse Sale.

A quantity of 4-pc. walnut bedroom suites, some with twin beds, 10-pc. walnut dining room suites, 3-pc. mohair living room suites, dinette suites, kitchen furniture, bridge and junior lamps and shades, breakfast sets, gas ranges, chairs, smokers and novelties.
All to be sold for cash at big savings from original cost. Nothing reserved, so act quick.
NO. 45, PGH. TERMINAL WAREHOUSE, Between 3rd and 4th Sts. on Carson, S. S.

QUALITY FURNACES
THE WISE Slotted Fire Pot Furnace.
THE WISE Steel Constructed Furnace.
THE WISE Super Efficient Gas Furn.
The PITTSBURGH Smoke-Consum Fur.
THE ARMSTRONG Boiler Plate Furn.
THE CHIEFTAIN Competitive Furnace.
THE IDEAL Solid Radiator Furnace.
Dealers Everywhere.
HEATING SUPPLY COMPANY,
Jobbers and Distributors
Fairfax 1900. Pittsburgh, Pa.

STORAGE SALE

Consisting of high-class mohair living-room suites, bedroom suites, dining-room suites and a lot of beds, springs and mattresses, also other odd pieces, such as vanities, odd dressers, chiffrobes, davenports and slightly used ice boxes.
R. R. Storage, 324 Liberty ave.

ROPER RANGES,
$49.50 and up. See the fully automatic range.
ECONOMY GAS SERVICE,
Koppers Bldg.,
Seventh Ave. & Wm. Penn Way.

REPAIRING of all electric appliances; we call for and deliver; most completely equipped service station in Western Pa.
QUICK SERVICE ELECTRIC,
216 Stanwix st. AT 0968.

3-ROOM OUTFIT GOOD USED FURNITURE TERMS $2.50 A WEEK. $198
OLBUM'S, 113 FEDERAL ST., N. S.

MOVING from city, must sell, telephone stand, day bed, table, lamp, rugs, curtains, circular clothes pole, boiler, bamboo porch furniture & rug. SC 0632.

USED sewing machines, $5 up; see us for bargains; repairing and hemstitching. White Sewing Machine Co., 965 Liberty Ave. AT 1913.

HIGH GRADE LIV. RM., BEDRM., DIN. SUITES, PRAC. NEW; MUST SELL AT ONCE; VERY CHEAP. MO 1160.

LEAVING for California; living rm. suite, high grade, used 2 months, sacrifice to quick buyer. Mayflower 6356.

LIVING rm., dining rm., bedroom, odd pieces, used short time. Sacrifice. Schenley 6523.

$9.75 Electric Sweepers. Like New. H. Carter Co. 131 5th av.

ANTIQUES—Rare early glass paper wgts., Staffordshire groups, etc. Schenley 4542.

BEDRM., dinette, mirrors, dishes; like new; sacf.; house for rent. HA 4947-R.

DINING room suite, A-1 condition, 9 pieces, walnut finish, $40.00. Wellington 0246-J.

BEAUTIFUL 10-pc. dining rm. suite, sofa and arm chair; sacrifice. Mayflower 5441.

DAVENPORT, chair, table, kitchen cab., refrigerator. All for $75. Mayflower 1194.

Household Goods 86

WASHER-REPAIRING

Wringer rolls and parts for all makes reasonable. 613 Chestnut st., N. S. CE 4379.

150 FLOOR LAMPS

Selling out, all must go. Latest designs. $1.00 to $5.00 while they last. 300 wall brackets, 25c to $1.00. One light chain drops with shade 40c, all wired complete. 330 Liberty ave.

SWEEPERS, repairs and parts for all makes. Call Cedar 4047-R.

FURNISHINGS of four-room apartment, valued at more than $2,000. Living room, bedroom, dinette and kitchen furniture. Will sell all or part; no reasonable offer refused. Ask for Mr. Stein. 940 Penn ave.

MAHOG. piano, $35; dining rm., 8 pce., Cathedral oak, round table, $35. CA 4586.

BEAUTIFUL living rm., bedrm. suites, rugs. Used 8 wks. Must sell. MO 5659.

MAHOG. dresser, davenpt., other pcs.; no reas. offer refused. Hazel 7141.

Radio & Equipment 88

Bargain—$39
RADIOS

Here is a bargain—formerly selling at $149. Come in at once. Open Nights.
Hite's Radio,
418 Federal St., N. S.

BUY your Radio at the old reliable HOFFMAN'S MUSIC HOUSE, 537 WOOD ST.
Brunswick, Atwater Kent, R. C. A. and Crosley Radios. Prices range from $39 up for 1931 model all electric sets. Best values are here and most accommodating terms.

R. C. A. 60 Super-Heterodyne, comp. with 100-A. spkr., $65; also R. C. A. 105 spkr., $60; R. C. A. 100-A. spkr. $5; A. B. C. powerizer, $7; Grebe bat. set, $5. LE 5329-W.

ATWATER-KENT, Model 30; Pooley cabinet; cost $250; will take $25. Sterling 4739.

ATWATER KENT, all elec., $35; E-Z terms. Donalies, 123 Brownsville road.

TONE Control—New aerial and set adjusted; $5. Montrose 2649 or 7962.

Horses, Cows, Etc. 101

For Sale.
10 Work Horses.
Consolidated Ice Co.,
13th and Pike Sts., Pgh.

20 HORSES and mules, 4 saddle ponies; trial given. 1201 Vickroy st.

Miscellaneous 85

Miscellaneous 85

SAVE 25% TO 50% ON Bathroom Outfits

IN WHITE, GREEN OR ORCHID
By Buying Your Bathroom Outfit
DIRECT FROM US

We furnish all first quality material at rock-bottom prices, do all the plumbing and heating work complete and help finance the job on a deferred payment basis. Get catalog No. 781.

MANUFACTURERS' DISTRIBUTING CO.
325-327 PENN AVENUE, PITTSBURGH, PA.

READY-MADE FIREPLACE

REPLACE THAT OLD MANTEL WITH AN ECONOMICAL READY-MADE MANTEL, MADE IN 15 DIFFERENT STYLES, FIT ANY ROOM AND ANY POCKETBOOK. EASY TERMS. SAVE TIME AND TROUBLE. USE READY-MADE. SEND FOR ILLUSTRATED FOLDER OR CALL LEHIGH 9516.
ILLUSTRATED MODEL $47.00 INSTALLED.

Artcraft Mantel Co.,
530½ Brookline Blvd. Lehigh 9516
Also displayed at
Diamond Hardware Co., 224 Fourth Ave.

Musical Instruments 87

The richest child is poor without musical training

SMALL SIZE
GRAND PIANO

Well-known make, fully guaranteed. Will be sold for small balance due on lease. Just continue weekly payments of $2.50. Following our usual custom, all returned grand pianos are sold in this manner. This piano almost brand new, only used a few months, offers exceptional value for some one. One of three which have just come in.
CREDIT MANAGER,
907 Penn Ave., Pittsburgh, Pa.
Atlantic 5898.

HAINES BROS. GRAND
$345.
An exquisite dainty little grand in mahogany; will fit easily into any room using a 9x12 rug; convenient terms of payment.
FREDERICK'S,
525 Penn ave.

Pgh. Musical Repair Co.
Repairing of All Musical Instruments. 631 Penn ave.

PETTEY MUSIC CO.,
Buescher band instruments. Olds trombones; Vega, Martin, Gibson string instruments. Ludwig & Leedy drums. 648 Liberty ave.

Baby Grand Piano, $295.
This beautiful piano is being sold for draying and storage. Like new. At SCHROEDER'S, 820 Liberty ave.

DRUM OUTFIT $35; bells, $12. Hammond & Gerlach, 624 Penn ave. Atlantic 3887. Open Sunday.

Saxophone, clarinet, trumpet & banjo pupils wanted. Instruments furnished free. Sax Shop, PE 6110.

PIANOS TUNED, CLEANED AND POLISHED, $3.00; 28 years' experience. Charles Mangold, Wellington 0636.

ABILITY to typewrite often means a position; new six-week method at Boyd's, 535 Penn. AT 7371.

$5 DELIVERS any piano you select, easy terms. Drake-Kapphan, 305 Wood St.

PLAYER PIANO with bench and rolls; Victrola, console. Very reas. Everglade 2178.

PIANO TUNING, $2.00.
Orders this week. R. Long, Emerson 9501.

$500 PIANO, Hardman upright, A-1 cond., $75. Schenley 4722.

Office & Store Equipm't 89

TYPEWRITERS
RENTED
3 MONTHS FOR $5

It Is Better to Rent a Good Typewriter Than to Buy a Poor One

We Rent Only Late Model Machines. We Sell Good Machines at Low Prices.

AMERICAN WRITING MACHINE CO.
Established 1880
630 Penn Ave. Phone AT. 5488 Ask for Miss Wilson

Your Opportunity—Don't Miss It!
Greatest Typewriter and Adding Machine Sale in Our History

SPECIAL—50 brand new $200.00 Adding Machines during this sale $39.75 — Phone for free demonstration. No obligation. Atlantic 8320.

FORT PITT TYPEWRITER CO., INC.,
642-44 Liberty Avenue, Pittsburgh, Pa.

Desks Warehouse Sale. All kinds office furniture slightly used and factory seconds.
PGH. OFFICE EQUIPMENT CO
1201 Penn Ave.—Warehouse Dept.

MUST SACRIFICE.

Edmond permanent wave ma., 38 heater, automatic wrapper; all pins etc. included, like new, $175. Howell-Shelton Dryer, 3 heat control, almost new, a bargain, $65. 2604 Brownsville Rd. Carrick 2292.

DESKS—Will buy or trade for good used office furniture, polish and repair furniture at moderate cost. Pgh. Desk and Specialty Co., 545 Sixth Ave. AT 4572.

DESK, roll top, typewriter drop shelf, desk chair; heavy office chairs, typewriter, osteopathic treating tables, lung pressure instruments, stethoscope. Churchill 2668.

TYPEWRITERS for students. Special rates.
AMERICAN TYPEWRITER CO.,
415 Fourth ave. Court 1019.

RESTAURANT FIXTURES — Everything furnished for $100.00 down, balance easy monthly payments. William Delp, 2223 Fifth avenue.

DESKS, $12.50 up; book cases, $19; tables, $9 up; steel files, $25 up; safes, $40, delivered. 300 Republic Bldg. FA 1500.

OFFICE DESKS, typewriter desks, fireproof safe, filing cabinet and chairs. 701 Clark Bldg. Phone Atlantic 4654.

BUTCHER REFRIGERATORS—New and used, any size. Prices are right. William Delp, 2223 Fifth ave.

UNDERWOOD typewriter, cond. like new, $27.50. GR 8832 rm. 304, 339 Fifth ave.

OFFICE furniture bargains, new and used. 425 Liberty ave., 3rd fl. AT 5875.

Wearing Apparel 90

New Spring Dresses

FROM NEW YORK FACTORIES.
200 smart sample dresses, large selection, 1 of a kind, bargains. Values up to $39.50, now $12.85, $7.80 and $5.85. Shown at my home. Open until 10 p. m.
SPECIALIZING IN LARGE SIZES.
MRS. HARRIS, 5418 PENN AVE. MO 1342.

LADY'S muskrat coat, fox collar; like new. Bargain. Hemlock 7654-W.

Machinery & Tools 91

2½ H. P. Used Gasoline Engine.
Electric Water System, automatic, $51.25.
Planer, 24" with C. S., 4 power feed rolls.
Saw Table, D. A. and Cutoff Carriage.
Used and Rebuilt Electric Motors.
Steam Boilers, 1½ to 40 H. P.
Steel Bench Legs and Bench Equipment.
6 K. W. 110 V. Light and Power Plant.
Manual Training Wood Lathes, 4 speed, motor drive.
TRANTER MFG. CO., 105 WATER ST.

FOR SALE—5,000 feet of 1¼ and 2-inch second hand pipe. Apply Consolidated Ice Co., 1007 Irwin ave.

REDUCED PRICES.
Large stock of Machine Tools, Air Compressors, Punches, Shears, Tinners' Tools, Motors and miscellaneous equipment.
Call and inspect.
MARR-GALBREATH MACHINERY CO.,
58 Water Street. Court 3413.

1 USED 24" stroke Goulds deep well pump with 10 h. p. motor, drop pipe, cylinder and rod; capacity 50 gallons per min. against 300' head; first class working condition; exceptional bargain.
TRANTER MFG. CO., 105 Water St.

Dogs, Cats, Etc. 100

$6 Canaries $6

Reduced price; guaranteed genuine open-mouth choppers, six dollars; Cinnamons and other birds at marked reductions. Strong, healthy chopper and Cinnamon females. Hendryx breeding cages, nestling food; all bird supplies at lowest prices. Alex Chambers, 303 Wood st.

PUPPIES — Bull terriers, fox terriers, spaniels, Irish terriers, collies, $8; St. Bernards, Newfoundlands, Eskimos, $10; rat terrier, $5; bright looking pups; check or money order, ship anywhere. Fourth St. Kennel, 1014 N. 4th st., Philadelphia.

Parrots

Young, double yellow head Mexican parrots, $15. Alex Chambers, 303 Wood st.

BOSTON terriers for sale, 5 studs for service, 13 to 18 lbs. Eastburn Kennels, 95 Martsolf ave., West View. WE 0614.

FOX Terrier puppies—7 wks. old. 702 Mint Way, 7th st., S. S. LA 4206-W.

BABY kitties, 2 pretty, playful, housebroken; want good home. FA 9120.

BELGIAN—Chinchilla rabbits, breeders. Brown's Poultry Farm. CH 8709.

TOY PUPPIES—Real beauties. Cheap. 2402½ Sarah st., South Side.

CANARIES—Loud choppers; Surdick, above 10th st. steps, South Side.

BULL TERRIER puppies, 7 weeks old. Sewickley 536.

Loans on Furniture

Loans on Furniture

"Happy Days Are Here Again—

Just sing a song of cheer again
For my bills have disappeared again"

"Yes folks, I'm happy again. The Conservative Credit System let me have enough money to carry me along—and the repayment terms are so low that my income can easily take care of the payments each month.
They will loan you $10 to $300 on your Note, Furniture, Property or Auto, at either of their two convenient offices."

CONSERVATIVE CREDIT SYSTEM

PITTSBURGH	McKEESPORT
1203 Law & Finance Bldg.	Gates Bldg.
429 Fourth Ave.	504 Locust St.
Phone At. 7026	Phone McKeesport 7101

HOUSEHOLD LOANS $50 to $300 *on Pleasant Terms*

The Household Loan Plan offers cash loans of $50 to $300 to husbands and wives at reasonable rates. Loans above $100 and up to $300 are made at a rate almost one-third lower than the lawful maximum.
COME IN, PHONE OR WRITE

10TH FLOOR CLARK BLDG.
Cor. 7th & Liberty. Grant 0246

403 ARROTT BLDG.,
N. W. Cor. 4th & Wood
Court 3486

THIRD FLOOR PARK BLDG.,
Cor. 5th & Smithfield. AT 5332

16th Fl. 1st National Bank Bldg.,
511 Wood St. Atlantic 1198

HOUSEHOLD
FINANCE CORPORATION

Cash Loans
$10 to $300 in 24 Hours
You Get the Full Amount of Your Loan in Cash!
No Deductions!

From 1 day to almost 2 years to repay if you wish. When dealing with us, you control the cost of your loan.
AMERICAN LOAN CO.
515 Pittsburgh Life Bldg. AT 4894.
Opp. Rosenbaum's—Next to Penn Theatre.
LICENSED BY THE STATE

Need Money Quickly?

CASH LOANS FROM $10 TO $300 WITHIN 24 HOURS.
SMALL MONTHLY PAYMENTS.
You'll be surprised how easily a loan can be arranged. Our friendly and courteous service has helped many when they needed money quickly. Come in, phone or write for full information. There is no obligation. Atlantic 8-2-4-2.
Beneficial Loan Society
808 Law-Finance Bldg. 429 Fourth Ave.

Need Money Quickly?
Cash Loans of $10 to $300
Within 24 hours. Small monthly payments. Come in for full information, write or phone. Fairfax 4706.
Personal Finance Co.,
604 DOLLAR SAV. & TRUST BLDG.
526 Federal St., N. S. Opp. Boggs & Buhl.

MENTION THE SUN-TELEGRAPH WHEN ANSWERING ADVERTISEMENTS

WE LOAN MONEY ON
NOTES

You can borrow from us on your note if you are steadily employed and keeping house. Also if you own real estate, stocks, bonds, diamonds or on indorsed notes. Quick, confidential service that will please you. Call or telephone and our representative will see you.

Interstate Collateral Loan Co.,
200 ARROTT BLDG.
Cor. 4th Ave. & Wood St.
Court 1664-1665

EMERGENCY
LOANS
$50 TO $300 CASH

On your NOTE, furniture, AUTOMOBILE or real estate. Lawful interest. Transaction is confidential. Service very prompt. Repayment to suit your income. A friendly banking service.

FAMILY FUNDING SYSTEM
"FURNISHES FAMILY FUNDS"
505 American Bank Bldg.
Cor. 6th and Grant Sts. At. 2331.
Evening Appointments.

BORROW FROM US
Transactions Private
Loans On Furniture
Up to $300
Peoples Loan Co.,
1111 Empire Building,
LIBERTY AVE. & STANWIX ST.
Tele. Atlantic 3574.

Need Money Quickly?
Cash Loans of $10 to $300
WITHIN 24 HOURS. SMALL MONTHLY PAYMENTS. COME IN FOR FULL INFORMATION. JUST PHONE OR WRITE
PERSONAL FINANCE CO.,
6124 CENTER AVE., East Liberty. HI 2933

Loans on Jewelry

LOANS AS LOW AS 1%

ON DIAMONDS
WATCHES, JEWELRY, STOCKS, BONDS, SILVERWARE, GUNS, TRANSITS, MUSICAL INSTRUMENTS. WE BUY OLD GOLD, SILVER AND PLATINUM.

GALLINGER'S Licensed Brokers 929 Liberty Ave
ATLANTIC 5207. ESTABLISHED 1854

Loans on Jewelry

Loans on Jewelry

Pittsburgh's Loan Bank—a ¾ Century Old Institution

Helpful Service for every emergency

Borrow any amount promptly—no waiting. Yearly loans (renewals unlimited). Repay or reduce any time. Electrically protected vaults. You can seal your own valuables—returned under original seal.

6% Yearly Interest
½% per month to 2½% storage

LOANS
DIAMONDS
WATCHES
Jewelry & Listed Stocks—Bonds

JOS. DeROY & SONS
Diamond Loan Association
(Loans Granted—Over $40,000,000.00)
311 Smithfield St. Private Entrance
Opposite Postoffice or Use Elevator

Loans on Automobiles

NEED MONEY ON YOUR AUTO?

LOW RATES

New Small Monthly Payment Plans. From 1 to 10 Months.

Use your AUTOMOBILE TITLE or REGISTRATION CARD as security.

Unpaid balance refinanced and additional cash may be secured.

YOU KEEP THE CAR

Prompt Confidential Service
Oldest Company in Individual Financing

PITTSBURGH FINANCE Corp.
504 Amer. Bank Bldg. AT. 6025
Corner Grant St. and Sixth Ave.
EAST LIBERTY BRANCH
712 Highland Bldg. MO. 3221
Appointment Any Evening. Phone Us.

$ We Will Loan Any Amount of
MONEY

on your automobile. Bring your title. Confidential. Deal with Pittsburgh's oldest and strongest company

AUTOMOBILE FINANCE CO.
5526 Penn Ave.
Montrose 7600

Cars Re-Financed	MONEY LOANED	Trucks Re-Financed

Whether you have clear title or not, unpaid balance paid off and additional money loaned to you. Monthly payments reduced. You continue to drive car. Deal with
Kilroy Motors, Inc.,
5838 Baum Blvd. at Euclid Ave.
Pittsburgh's Largest Exclusive Used Car Dealers.
Telephone Hiland 6103.
Open Evenings and Sundays.

MONEY ON YOUR AUTOMOBILE. LOWEST RATES. WHY PAY MORE?
Motors Finance Co.,
1212 Keenan Blg. 643 Liberty Ave. AT 2760

MONEY loaned on automobiles. See Mr. Amber, 6020 Broad st. Montrose 0461.

Mail Order, Parcel Post 104

ATTENTION business men — Letterheads, billheads, statements, cards, $3.50 per 1,000; sample on request. M. & M. Printing Co., 2 W. Front st., Oil City, Pa.

DISPLAY CLASSIFIED

DR. SIMERAL

Extracting..50c
Plates....$10.00

Old Plates Repaired Like New.
Free Extracting With Plates.
109 Diamond Street
Opposite Wabash Station
Hours 9 to 9 Daily—12 to 2 Sunday
Atlantic 8888

Automobiles For Sale 94

SEE THESE CARS TODAY.
Come Prepared to Drive Your Choice Home.
Priced From $25 to $125.

1928 Essex Coach.
1928 Whippet Coupe.
1927 Peerless 6 Coupe.
1927 Buick Std. Sedan.
1928 Willys-Knight Coach.
1927 Chevrolet Coach.
1926 Jewett Coach.
1925 Packard 6 Sedan.
1926 Paige Brougham.

E. S. CARPENTER, INC.,
412 N. Craig St.
Mayflower 8403.

Dependable Used Cars.
1929 Ford 2-door Sedan, $235.
1930 Ford 2-door Sedan, $365.
1929 Ford Standard Coupe, $250.
1929 Ford Sport Coupe, $240.
1929 Ford Roadster, $225.
1929 Dodge ¾-ton screen side truck, $275.
1927 Dodge Coupe, A-1, $125.
1927 Dodge Sedan, $125.
1928 Essex Sport Coupe, $175.
Buick Coach, good condition, $115.
Many Other Bargains.
ARSENAL MOTOR CO.,
37th at Butler St. Fisk 1592.
Always Open.

MARCH USED CAR SALE.

1930 Willys 8 sedan	$550
1929 Whippet 6 4 pass. coupe	375
1929 Willys-Knight spec. 6 sedan	425
1920 Chevrolet coach	140
70 A Willys-Knight coupe	325
Model A Ford truck, ½-ton, panel body	165

ORR'S GARAGE,
3550 East St., N. S. Cedar 0491.
Open Sundays and Evenings.

SEE US FIRST
For good used cars, most all makes. Price $50 to $450; easy terms.
DORMONT MOTORS,
2875 W. LIBERTY AVE., DORMONT.

Cylinder Blocks Electrically Welded on Car
LIBERTY BRAZING & WELDING CO.,
140 S. Beatty St., Pittsburgh, Pa.
Montrose 1776. Sudden Service.

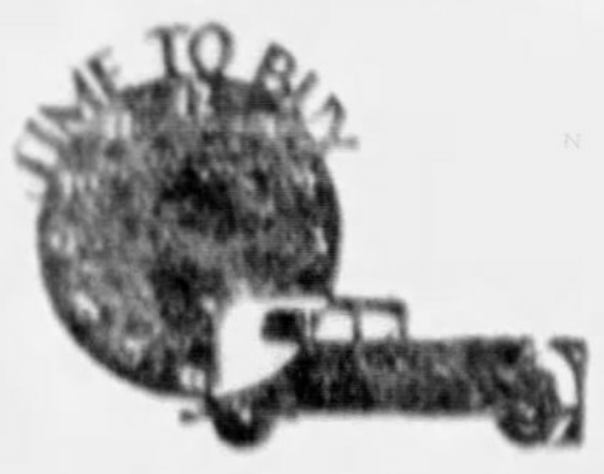

4th ANNUAL YEAR'S GREATEST USED CAR SALE

The Best Buys of the Used Car Dealers of Pittsburgh Are Listed Below

Select Your Car From These Sale Specials and Buy Now

Automobiles For Sale 94 Automobiles For Sale 94 Automobiles For Sale 94

$50,000 for $25,000

1930 Prices Cut One-Half

We sold 137 used cars in February at considerably higher prices.

The demand for the new Free Wheeling Studebaker is bringing us many desirable trade-ins which we must move.

Anticipating a rapidly increasing new car sales business we must take a loss to cut our stock.

The largest used car stock in Pittsburgh to choose from.

USED CAR INVENTORY AS OF MARCH 5th

1929 Ford Sedan—driven only 9000 miles. Finish and interior very nice. Don't miss this opportunity to save $150. Sale price.......$195.00

1929 DeSoto 6 Sedan—a small, economical car that has had careful use. Looks and runs like new. Compare our price and save $200.......$275.00

1930 Studebaker 6 Cpe	$695
1930 Studebaker 6 Sed.	595
1931 Studebaker 6 Rdstr.	650
1931 Studebaker 6 Sed.	695
1928 President 8 Sed.	595
1930 Dictator 6 Sedan	595
1929 Commander Sedan	695
1930 Stude. 6 Truck	595
1930 DeSoto Coupe	595
1929 Com. Regal Sedan	695
1928 President 8 Sedan	595
1929 Dictator Victoria	595
1928 President 8 Sedan	595
1929 Com. 6 Sedan	595
1929 Com. Victoria	595
1929 President 8 Sedan	695
1929 Chrysler 75 Sedan	650
1929 Nash Advanced Sed.	695
1928 Dictator Sedan	395
1928 Com. Cab. Cpe.	495
1930 Erskine Sedan	350
1929 Essex Spt. Coupe	325
1928 Hudson Sedan	295
1928 Dictator Victoria	350
1928 Buick Victoria	$350
1929 Willys-Knight Sed.	495
1929 Nash Std. Coupe	395
1928 Com. 6 Sedan	450
1929 DeSoto Sedan	395
1928 Commander Coach	395
1928 Dictator Sedan	395
1929 Roosevelt Coupe	375
1928 Nash Advanced Ch.	345
1928 Commander Sedan	495
1928 Dictator Sedan	395
1929 Com. 6 Sedan	595
1929 Com. 6 Cab. Cpe.	595
1928 Dictator Coupe	350
1928 Com. Coach	395
1928 Buick Coupe	395
1929 President 8 Sedan	595
1929 Com. 6 Sedan	595
1926 W.-Knight Rdstr.	150
1928 Com. 6 Victoria	295
1926 Standard Coach	75
1928 Com. 6 Victoria	195
1925 Packard Sedan	250
1928 Chandler Sedan	195
1929 DeSoto Sedan	295
1928 Dictator Victoria	195
1927 Buick Victoria	250
1929 Erskine Sedan	250
1927 Nash Adv. Sedan	195
1928 Erskine Coach	150
1926 Special Coach	100
1928 Commander Sed.	$295
1926 Chrysler Sedan	150
1924 Buick Touring	50
1926 Willys-K. Sedan	250
1929 Whippet Spt. Cpe.	250
1928 Nash Coupe	195
1929 Pontiac Spt. Cpe.	250
1928 Ford Spt. Coupe	225
1926 Dodge Coupe	100
1927 Willys-K. Coupe	295
1928 Com. 6 Coupe	295
1926 Nash Coach	100
1927 Dictator Sedan	195
1927 Dictator Coupe	195
1928 Com. 6 Sedan	245
1928 Com. Victoria	295
1927 Essex Sedan	100
1928 Com. Victoria	235
1929 Ford Coach	245
1926 Buick Victoria	145
1927 Chrysler Coach	100
1927 Dictator Victoria	195
1928 Ford Coach	225
1928 Com. Victoria	295

Studebaker Sales Company

4724 BAUM BOULEVARD . MAyflower 2000 . PITTSBURGH, PA.
North Side Branch . 3941 CALIFORNIA AVENUE . LInden 3858

NORTH SIDE BUICK CO.
TIME TO BUY
PRICE—QUALITY—SATISFACTION

Are assured the buyers of a North Side Buick Co. traded car. PRICE—to give you a fair return for every dollar you invest with us. QUALITY—our sincere effort to give the best quality merchandise your dollar can buy. SATISFACTION—when customers return to a firm to buy, you can be sure that firm gives satisfaction. That's why we are proud of the large number of cars we sell at all times to old customers.

JOIN NORTH SIDE BUICK'S "SATISFIED OWNER" LIST

1925 Studebaker Rdstr Dependable, cheap transportation	$100
1929 Chrysler 75 Sedan A car you'll be proud to own	785
1928 Hudson Sedan Plenty for any man's money	250
1925 Studebaker Coach Will take you and bring you back	95
1927 Nash 7-Pass. Sdn. A real good family car.	200
1930 Ford Sport Cpe. Snappy as they make 'em.	475
1929 Jordan Sedan A beautiful car in fine condition.	550
1928 Essex Coach Low priced. In excellent shape.	185
1927 Chandler Sedan Better than you'd think possible.	95
1929 Auburn Spt. Cab. Power, speed, dependability.	585
1927 Oldsmobile Cpe. Cheap and good. See it today.	$125
1928 Hupmobile Sedan You'll be sure to like this one.	425
1927 Star Sedan Making your dollar go a long way.	85
1929 Buick Spt. Rdstr. Money can't buy better value.	775
1929 Willys-Knight Sd The famous sleeve-valve engine.	675
1929 Buick Sedan $800 worth of real satisfaction.	800
1931 Buick Sedan Luxury and convenience for someone.	1075
1929 Chevrolet Coach A good little car in A-1 shape.	275
1927 Buick 4-Pass. Cpe Dependability and reliability here.	325
1927 Chrysler Coach Speedy, comfortable and good.	200
1928 Nash Sedan A powerful car. A real bargain.	$325
1927 Chrysler Spt. Cpe You'll get your money's worth here.	350
1928 Hudson Brigham A real red-hot bargain. See it.	350
1929 Studebaker Cpe. A special at this low price.	575
1928 Pontiac Cabriolet Don't pass this one by—it's good.	275
1927 Buick Sedan You'll OK this when you see it.	350
1927 Buick Coupe Excellent condition, a real buy.	300
1930 Buick Sedan A wonderful bargain for someone.	895
1928 Buick Spt. Cpe. Hurry if you want this car.	475
1926 Oldsmobile Sedan Low priced; mighty good.	100

PITTSBURGH'S MOST CONVENIENT TRADED CAR STORES

100 W. STOCKTON AVE., N. S.
Across 6th St. Bridge, Opposite Federal St. Station
FAIRFAX 2352

2 STORES

758 BROWNSVILLE ROAD
CARRICK 4100

Come On!—Let's Go!

Spring's just around the corner—and you know you are going to need a better car. Get in on one of our specials—this week. It will save you a lot of dough—All popular makes and models.

Rea-Seagert Company

5515 PENN AVE.
Mo. 7078

Twenty-five Down, Balance Easy to Responsible People

- 1931 Nash Sedan.
- 1930 Nash Sedan.
- 1929 Nash Twin Ignition Sedan.
- 1929 Nash Sedan, six wire wheels.
- 1929 Nash Sedan, model "400."
- 1928 Nash two-door Sedan.
- 1928 Studebaker Dictator Sedan.
- Model 26 Packard Lim.
- Model 70-A Willys Roadster.
- 1928 Whippet Sedan.
- 1930 Ford Roadster.
- 1928 Whippet Roadster.
- 1928 Chevrolet Sedan.

Fifty others of standard makes.
Your old car taken in trade.
Better terms than elsewhere.
One man to deal with, no finance company.
It will pay you to come hundreds of miles if you need a NEW or USED automobile.

J. N. GREGG,
Phone 2119. Irwin, Pa.

ANNOUNCING
OUR NEW USED CAR DEPT.

ALL CARS PROTECTED FROM WEATHER. A NEW, ENCLOSED BUILDING. USED CARS THAT LOOK AND PERFORM LIKE NEW ONES. COME AND SEE FOR YOURSELF. WE WILL DEMONSTRATE

1927 Whippet Coach	$115
1927 Chrysler Roadster	$110
1930 Ford Sport Roadster	$375
1929 Ford Roadster	$225
1930 Ford Standard Coupe	$395
1927 Olds, Coupe	$135
1928 Chevrolet Sedan	$175
1930 Ford Tudor	$390
1929 Graham Paige Sedan	$275
1926 Willys-Knight Sedan	$205
1929 Ford Cabriolet	$315
1930 Ford Sport Coupe	$400
1929 Ford Fordor Sedan	$275

CONVENIENT TERMS ARRANGED

DIXON MOTOR CO.

109 W. MONTGOMERY AVE., N. S. FAIRFAX 3620.

BARGAIN YOU CAN'T AFFORD TO MISS.

Chrysler 8 Sedan	$1295
Chrysler 77 Sedan	950
Chrysler 72 Coupe	550
Pontiac Coupe	375
Nash Coach	175
Chrysler 70 Sedan	125
Oakland Sedan	125
Hupmobile Sedan	125
1929 Graham Paige Sedan	495
Hudson Coach	75

TRADE AND TERMS
Knoxville Motor Sales,
426 Brownsville Road.
Lafayette 3292. Always Open.

DEPENDABLE BUICK TRADE-INS

1928 Buick Sedan, new tires	$475.00
1928 Buick Coach, new tires	$425.00
1928 Paige Sedan, paint like new	$295.00
1927 Studebaker Dict. Sedan	$165.00
1927 Nash Special Coach, see this	$165.00
1927 Pontiac Coach	$165.00
1926 Buick Master Sedan	$195.00
1926 Chevrolet Touring	$50.00
1925 Buick Touring	$45.00
1923 Hup., 4 pass. Coupe, runs fine	$45.00

Many other bargains.
BELLEVUE GARAGE
Ralph and Lincoln, Bellevue. Linden 4165

REPOSSESSED CARS

IF you are looking for an automobile, new or used, you will be surprised to learn of the great savings we are offering in late model repossessed cars. Our selection includes Fords to Pierce-Arrows. All cars are thoroughly checked and in A-1 condition. You are under no obligation to inspect our cars, so come and see them. Convenient terms.

Automobile Finance Co.,
5526 Penn Ave. Montrose 7600.
Open evenings and Sunday.

REAL BARGAINS.

	Price.	Down Pay.
Nash Sedan	$685	$274
Nash Sedan	385	150
Graham Paige, 1930	650	225
1929 Oldsmobile Coach	485	195
Studebaker Coupe	285	145
1928 Oldsmobile Coach	385	150
1929 Plymouth Coupe	250	125
1927 Chevrolet Sedan	140	60

Oldsmobile Homestead Co.,
713 E. Eighth Ave. Homestead 2767.

DO YOU HAVE A 1931 DRIVER'S LICENSE?

Secure it in record time with or without application card. Learners' permits and title transfers.
RICE & IRWIN, 128 N. HIGHLAND AVE.

Repossessed Cars
At Your Own Price
5748 Baum Blvd.
Montrose 5280.

BODY PANELS & DOORS
FENDERS & RADIATORS
GAS TANKS & LAMPS
REPAIRED.
LIBERTY BRAZING & WELDING CO.,
140 S. Beatty St., Pittsburgh, Pa.
Montrose 1776. Sudden Service.

DISC WHEELS REPAIRED
LIBERTY BRAZING & WELDING CO.
140 S. Beatty St., Pittsburgh, Pa.
Montrose 1776. Sudden Service.

$15 DOWN—'28 Coach, '29 Ford Tudor, '28 Ford Coupe, Studebaker, Nash, Hudson. Opp. Harris South Hills Theater, Dormont. Lehigh 1083.

GOOD used cars, price $50 to $450, easy terms. Dormont Motors, 2875 W. Liberty ave., Dormont.

A reconditioned Lincoln is a Lincoln in its prime

THE LINCOLN is made in a plant famous over the world for its precision methods. In more than a hundred operations, accuracy is held within limits of 1/15 of a hair's breadth! Is it strange, then, that after thousands of miles of faithful service, the Lincoln shows little sign of wear . . . and is as smart, as much in the mode, as a new car?

A few of these motor cars, seasoned with use, are now on our floors. Every one has been put in perfect mechanical condition by trained Lincoln mechanics. Come in and see them.

2-Pass. Coupe Body
by Judkins

7-Pass. Limousine Body
by Dietrich

5-Pass. Sedan Body
by Dietrich

4-Pass. Coupe Body
by Brunn

4-Pass. Phaeton Body
by LeBaron

ALL LINCOLN Cars carry a new CAR GUARANTEE

OTHER MAKES

1928 Cadillac 4-Pass. Coupe	$1,250.00
1928 Buick 28-47S 5-Pass. Sedan	575.00
1927 Little Marmon 8 5-Pass. Sedan.	375.00
1926 Cadillac 5-Pass. Sedan	475.00

Linford Motor Co., Inc.

5124 Liberty Ave.
Open Evenings and Sunday Montrose 8062

SECOND ONLY TO A NEW PACKARD — IS A USED PACKARD

I believe that a used Packard car, as we sell it, offers more for the dollar than any new car at the same price. It has reliability, the comfort and the prestige of a new Packard at only part of the new car price.

O. W. Dyson

A FEW OF THE TYPICAL VALUES

A PACKARD "326" SEDAN, 5-pass., 6 cylinder. A-1 condition throughout. Cost $2,750 new. Would make a wonderful car for family use $350

1928 WILLYS KNIGHT SEDAN. Model 66-A, 5-pass., perfect condition. Lots of power. Attractive appearance. Used by family having two or more cars $500

PACKARD "533" SEDAN, 7-pass., 8 cylinder. Very good condition. Buy this for a second car $395

1929 HUDSON SPORT SEDAN. Formerly owned by an electrical engineer who understood machinery and took excellent care of his car. Perfect condition. Well equipped $500

LIBERAL TERMS, OF COURSE, ON ALL USED CARS

Cunningham Motor Co.

Penhurst 4063. 728 REBECCA AVE., Wilkinsburg.

"ASK THE MAN WHO OWNS ONE" APPLIES AS WELL TO PACKARD USED CARS

TERMS TRADE

Soldiers

Save Money Shop Here

Pittsburgh Largest Repossessed and Used Car Market.

Chrysler 75 Sedan	$550
'30 Packard Sedan	1550
Chrysler 65 Coupe	350
'30 DeSoto Sport Cpe.	475
'30 Ford Cab. Coupe	500
'29 Willys-Knight Sdn.	425
'31 Willys 6 Sedan	525
'30 Ford Coach	350
'29 Ford Town Sed.	325
'29 Ford Spt. Coupe	185
'30 Plymouth Sed.	325
'28 Reo Coupe	425
'30 Whippet Coupe	$250
'29 Ford Coach	175
'30 Oldsmobile Coach.	550
'28 Buick Roadster	335
'31 Hup. 8 Sedan	1150
'27 Nash Vic. Coupe	175
'30 Essex Sedan	250
'30 Willys-K. Sedan	635
'28 Hup. 6 Coach	285
'27 Marmon Stp. Cp.	215
'27 Chrysler 70 Ch.	175
'28 Stewart 2½ dp.	750

65 CARS PRICED FROM $50 UP. ALL BARGAINS.
DON'T RUN IN CIRCLES.
WE HAVE WHAT YOU WANT.

"BOB" SHEARN

6020 Broad St. Mont. 0461
6436 Penn Ave. EM 9056
PENN & BRADDOCK ON LOT.

OPEN SUNDAY OPEN EVENINGS

MUGELE MOTOR CO.

1807 FIFTH AVE., PITTSBURGH. Atlantic 0623

Today's Special Bargain—Chrysler Sedan, $200

1930 Studebaker Sedan	$595
1928 Ford Standard Coupe	250
1929 Ford Town Sedan	325
1929 Ford 2-Door Sedan	275
1929 Ford Standard Coupe	$275
1929 Ford 4-Door Sedan	325
Dodge Roadster	100
Chevrolet Coupe	50
Star Coupe	$75

Watch Our Daily Bargains—Low Down Payment
Easy Monthly Payments

THREE GOOD BUYS.

$375 Buys—'30 Ford Tudor Sedan, excellent condition throughout; big value; price low.

$875 Buys—'28 Packard sed., 5-pass., 6-cyl.; best of mechanical condition; appearance like new; if you want a Packard 6 look at this.

$775 Buys—'30 Oakland coupe, sport model, 8-cyl.; looks like new; lots of power and looks.

R. E. LOUGHNEY MOTOR.
5556 Center Ave. Montrose 4041.
Open Evenings and Sunday.

REPLACEMENT.
Fostoria Fenders.
Spiro Running Boards.
AUTO FENDER & RADIATOR CO
5978 Center Av Hiland 0965

WE NEED used cars, trade in on new Fords. Universal Motor Co., Hays and Penn, Mt. Oliver. Everglade 5100.

(2) Willy-Kn't 70-A Coaches. Priced $200 and $250. Jones Lyne Motor Co., Pioneer and West Liberty Ave., Dormont. Call Lehigh 5600.

A CAR FOR EVERYBODY

At a price range to suit everybody, you pay less and get more here than anywhere in the city. First of all, the used car is only as good as the dealer who sells it. We are the oldest dealer in Pgh., serving the people for over 26 years, living up to our promises and giving good values. Second, we promise to give you a thoroughly reconditioned car guaranteed by us for 30 days; all of our cars have good tires, good paint, good upholstery, good battery, good brakes and above all a good motor.

HERE ARE SOME OF THEM

'27 Ford Coupe	$ 49
'29 Ford Coupe	249
'29 Ford Sedan	259
'29 Whippet Roadster	237
'29 Whippet Coupe	257
'28 Whippet Sedan	157
'28 Durant Coupe	187
'30 Plymouth Sport Coupe	387
'28 62 Chrysler Sedan	287
'27 Star 6 Coupe	77
'28 Essex Coupe	147
'29 Essex Coupe	237
'28 Essex Sedan	207
'29 Dodge D. A. Spt. Sed.	$547
'29 Dodge D. A. Coupe	497
'30 Dodge D. A. Spt. Rds.	627
'29 Dodge Senior Sedan	397
'29 Dodge Sedan	407
'29 Dodge Vic. Coupe	397
'29 Graham Paige Spt Sed	397
'28 Chevrolet Coupe	187
'28 Chevrolet Coach	187
'26 Chevrolet Coach	77
'28 Dodge Std. Coupe	297
'27 Maxwell Sedan	67
'28 Star 6 Sedan	177
'27 Nash Coupe	207

8 Dodge Models 1926-1928 Rds. Cps., Tour., from $59 to $189.

Marquette Sport Sedan

This car has 6 wire wheels finished in a pretty Navy blue, striped with white. A pretty blue velour upholstery; 6 good tires; motor perfect; a great buy $607

'29 Dodge Victory Sport Roadster

This is practically a new car. Painted a pretty Salmon color; 6 wire wheels, rumble seat; Hydraulic brakes; 6 good tires; motor A-1. This is the best car Dodge ever built; cost $1,345 when new, yours for $427

'29 OLDS COACH—Here's a car that cost $1,145 when new; it looks like the day it left the factory; all good tires, paint and upholstery perfect, motor A-1; match this price anywhere. $387

FRANK D. SAUPP, Inc.

FOR 26 YEARS A GOOD NAME AND GOOD VALUES; THE HOUSE OF DEPENDABILITY.
5920 PENN AVE. HILAND 3539

AUBURN

Owing to the tremendous acceptance of the new Auburn 8 it has been our lot to draw an unusual selection of late model cars for you to pick from. Every one priced at below the used car market. Come in and investigate these bargains.

1930 Hupmobile 6 Sedan, with 6 wire wheels, as clean as a new car. Cost over $1,200 new, our price $645.00. Terms.

1930 Ford Sport Coupe—Only driven a short distance; nearly new. What a buy at $395.00! Terms.

1930 Essex Coach—Only driven 6,300 miles. Cost new $930.00. Our price today only $445.00. Terms.

1930 Hudson 8-cyl. Coupe—6 wire wheels; only driven 6,800 miles. What a bargain at $685.00! Terms. Save yourself $500.00.

1929 Reo 6, Sedan Flying Cloud. Cost new $960.00. We are offering car at $665.00. Terms or trade. Every equipment on car.

1930 Ford 2-door Sedan—Very little mileage and finish and rubber like new, $595.00. Terms.

1930 Chevrolet 6 Roadster—Wire wheels; hardly tell it from a new car. Priced at $350.00. Terms.

1929 Essex 6 Challenger Coupe—Rumble seat; an exceptional car for a salesman or professional man. Priced at $325.00. Terms.

1929 Roosevelt, 8-cyl. Sedan. What a buy for $395.00 during this sale. Terms or trade.

1928 Buick, Model 20 Coach—Scarce on Used Car market. Others ask $450.00. Our price $350.00. Investigate this economical family car. Terms.

1930 Chevrolet 6 Coach—Almost new. Ready to drive out for $395.00. Terms.

1929 Chrysler Coach, Model 65. Very clean and excellent transportation. A real buy at $465.00. Will trade. Terms.

1929 Auburn 8 Sport Sedan—Cost new $1810, offered to you at $575.00. Terms. Never before bargains like this in Auburns. Owing to the new low prices on our new models forces a low price on other models. Terms.

1928 Studebaker Com. 6 Sedan—What a bargain! Cost us $550—but to make room for new cars we will sacrifice for $250.00. Terms.

Remember—Each and every car is marked lower and represent best values in today's paper. All cars excel in equipment throughout.

Pittsburgh Auburn Co.

5007 Baum Blvd. Schenley 6100

REMOVAL SALE
CHANGING LOCATION MAY 1st

All Used Cars Must Be Sold. Prices Cut in Half.

1930 DURANT DELUXE SEDAN	$635
1930 DURANT STANDARD SEDAN	590
1930 DURANT 4-SPEED SEDAN	565
1930 DURANT CLUB SEDAN	525
1930 DURANT STANDARD COUPE	535
1930 DELUXE ROADSTER	550
1929 DURANT STANDARD COACH	295
1929 DURANT STANDARD 6 COUPE	325
1930 ESSEX COUPE	$335
1927 HUDSON BROUGHAM	285
1927 HUPMOBILE 8 ROADSTER	325
1927 BUICK SPORT COUPE	245
1928 NASH SEDAN	245
1929 FORD ROADSTER	265
1927 DODGE SEDAN	125
1928 DURANT BROUGHAM	95

A Few New Durant Models at a Great Reduction
All Cars Up to $300 No Down Payment Required
A Few Specials from $15 to $45.

CARRIER MOTOR CO.

5710 PENN AVE. ALWAYS OPEN. MONTROSE 6000.

You

Will appreciate the difference in the cars, values, and treatment which is accorded you in our Used Car Dept.

ALL MAKES AND MODELS

TRADES TERMS

Packard Motor Co.

4709 BAUM BLVD. Mayflower 5400

AUTOMOBILE FINANCE COMPANY.

LINCOLN, 1929—
4-pass. LeBaron Coupe.
PEERLESS, 1930—
Master 8 Custom 8 Sedan.
AUBURN, 1930—
Brand new 125 DeLuxe Sedan.
PACKARD, 1927—
5-pass. Sedan.
PACKARD, 1927—
Roadster, General Tires.
PIERCE-ARROW, 1931—
7-pass. Sedan.
5526 Penn Ave. Montrose 7600.

Here Are Today's Best Used Car Bargains

1930 Ford 2-door Sedan	$375
1929 Ford 4-door Sedan	325
1929 Chevrolet Coach	275
1929 Chevrolet Coupe	275
1929 Studebaker 4-pass Coupe	350
1930 Essex Sedan	395
1927 Chrysler 60 Coach	100
1930 Ford Town Sedan	495
1929 Ford Standard Coupe	250
1929 Ford Business Coupe	235
1929 Ford Roadster	225
1930 Ford Standard Coupe	$285
1928 Chevrolet Coach	175
1927 Jordan 8 4-pass. Coupe	150
1929 Ford 2-door Sedan	250
1928 Ford Coupe	200
1927 Chevrolet Coach	65
1927 Chevrolet Cabriolet	75
1928 Chevrolet Coupe	110
Dodge Coach; bargain	35
1930 Chevrolet ¾-ton truck	350
Late 1928 Ford Pick-up	165

TRADE AND TERMS.

C. E. MOODEY MOTOR CO.

519 Water St. Always Open. Court 5681.

Stop, Look, Believe!
Big Used Car Sale.
Your Opportunity to Save.

1928 Studebaker Commander Sedan, good mechanical condition, good tires, paint and upholstery $275

1929 Nash Cabriolet, leather upholstery, good tires, motor recently overhauled $295

1928 Ford Model AA, stake body truck, with heavy duty hydraulic hoist and dual wheels and dual transmission, new tires, good mechanical condition $475

1929 Ford Model A Sport Roadster, welled fenders and trunk rack, excellent condition $325

Trade and Terms.
KEYSTONE GARAGE,
930 Fifth Ave. Coraopolis 696.
Always Open.

BUY YOUR MODEL A FORD FROM AN AUTHORIZED FORD DEALER

ECONOMICAL TRANSPORTATION.

'30 Spt. Cp.	$350
'28 Spt. Cp.	175
'30 Tudor	375
'29 ½-Ton Panel	275
'29 Spt. Rdstr.	175
'29 Spt. Cp.	275
'29 Std. Cp.	290
'30 Std. Cp.	375
'28 Dodge Std. 6 Coupe	290
'27 Dodge Spt. Rdstr.	150
'27 Little Marmon 8 Sdn.	250
'30 Chev. Sdn.	$425
'28 1-Ton Dodge Graham Cab and Chassis.	150
'29 Chrysler 65 Spt. Rdstr.	350
'26 Stude. Big 6 Spt. Rdstr.	100
'26 Chev. Cp.	50
'27 Stan. 6 Sdn.	150
'28 Durant 4 Cp.	150
'30 Chev. Coach (wreck)	150
'28 Nash Victoria	325
2-Ton Service Truck	50

50 Other Makes and Models, $25.00 to $150.
BRING YOUR OLD CAR AND TITLE.

TRADE. TERMS.

S. C. LEWARS, INC.,

333 PENN AVE., WILKINSBURG. CHURCHILL 8938.
OUR LOT NEVER CLOSED.

TAKE IT TO BENNETT'S.

AUTO WRECKERS

HIGHEST PRICES PAID FOR YOUR OLD CARS AND TRUCKS.
LOWEST PRICES ON ALL PARTS FOR ALL CARS AND TRUCKS.
BENNETT BROTHERS
GRANT AND WATER STS. COURT 0351.
MAIL ORDERS—24-HOUR SERVICE.
MAIN OFFICE AND PLANT
5100-5220 Center Ave. Montrose 0911.
PLANT NO. 3.
1617-1701 West Carson St. Court 2294.

LOOK! LOOK! LOOK!

1930 Dodge 6 Sedan, 6,400 miles	$699
1928 Hudson	299
1928 Franklin Airman Sport Sedan	699
1926 Buick 6 Sedan	139
1926 Dodge Sport Touring	79
1925 Nash Touring A-1 condition	49
Franklin Touring	39

WM. F. SCHMITT,
Dodge and Plymouth Dealers.
923 Main st., Sharpsburg. Sterling 2850.

CLASSIFIED ADS ARE AMONG THE GREATEST MONEY-SAVERS KNOWN.

BUICK—1929 coupe; excellent paint; A-1 mechanically; $595.
H. F. GLEASON MOTORS, INC.,
5835 Baum Blvd. Montrose 6900.
Open Evenings and Sunday.

1927 BUICK Standard Coupe—Rumble seat; A-1 condition; $10 down. Universal Motor Co., Hays and Penn, Mt. Oliver. EV 5100.

Buick Roadster, $195
Guar. Humes Bros., Aspinwall. ST 2880.

BUICK Master Cpe., rum. seat, A-1, $150. 5748 Baum blvd. Montrose 5280.

1926 BUICK 4-passenger Coupe Master 6—$175; $25 down. Universal Motor Co., Hays and Penn, Mt. Oliver. EV. 5100.

1927 CHANDLER Sedan. Good running condition; $75. Higgins Motor Corp., 407 S. Craig st. Mayflower 3380.

Chevrolet 1928 Coach, $175.
Barg. Humes Bros., Aspinwall. Sterl. 2880.

1927 Chevrolet coach.
Oldsmobile-Pittsburgh Co.,
Baum Blvd. and Beatty St.
$90

1928 CHEVROLET COUPE
Here is a coupe in the finest of condition; wonderful bargain at $165; terms. A Bauman Chevrolet, 1215 Braddock ave., Braddock. Phone Brandywine 0400.

1930 CHEVROLET Coupe. Paint and rubber good; $325. Higgins Motor Corp., 407 S. Craig st. Mayflower 3380.

4th ANNUAL YEAR'S GREATEST USED CAR SALE

The Best Buys of the Used Car Dealers of Pittsburgh Are Listed Below

Select Your Car From These Sale Specials and Buy Now

4th Annual USED CAR Sale

Automobiles For Sale 94

CARS REFINANCED · TRUCKS REFINANCED.

. . . What We Mean by Underselling the Boulevard

Compare KILROY *Prices!*

LATE 1930 OLDSMOBILE SEDAN

If you want value, here it is—in a very late, practically new Sedan. Natural wood wheels, genuine velour upholstery, the color is solid black with cream stripes. Completely equipped. Sold with a new car guarantee. Sunday special price of $695. Trade and terms.

We Buy, Sell, Refinance and Loan Money on Automobiles

1928 Durant 6 Spt. Cpe.	$195	1928 Marmon 8 Rdstr.	$365
1928 Essex Speedster	150	1928 Dodge Senior 6 Cab.	395
1929 Essex Sedan	195	1928 Olds Sedan	350
1928 Chevrolet Sedan	175	1929 Pontiac Ch., 6 w. w.	350
1926 Buick Sedan	125	1929 Chevrolet Coach	275
1928 Chevrolet Rdstr.	150	1929 Plymouth Coach	245
1930 Late Essex Coach	395	1928 Ford Roadster	245
1929 Ford Sport Coupe	275	1929 Nash Std. 6 Sedan	475
1930 Ford Coach	375	1929 De Soto 6 Sedan	475
1929 Whippet 6 Spt. Cpe.	295	1930 Chrysler 77 Bus. Cp.	975
1929 Chevrolet Sedan	295	1929 P'kard Big 8 Rdstr	1450
1928 Chrysler 52 Sedan	225	1929 Chrysler 75 Spt. Sd.	695
1928 Chrysler 62 Spt. Cp.	295	1930 Chrysler 70 Spt. Rd.	850
1928 Pontiac Sedan	245	1930 De Soto 8 Sedan	695
1928 Nash Landau Sedan	395	1930 De Soto 6 Sedan	695
1928 Oakland Coupe	295	1929 Chrysler 75 Rdstr.	750
1929 Plymouth Sedan	245	1930 Olds 6 Sed., 810 mi.	695
1929 Ford Tudor	265	1930 De Soto 6 Spt. Rd.	750
1927 Stutz Sedan	395	1929 Buick Sedan	695
1928 Graham-Paige Sdn.	295	1929 De Soto 6 Sedan	475
1927 Pierce-Arrow 7-p. Sd	395	1929 Dodge D. A. Sedan	495

Pittsburgh's Largest Exclusive Used Car Store

KILROY MOTORS, INC.

5838 BAUM BLVD. AT EUCLID HILAND 6103

OPEN EVENINGS AND SUNDAYS

WE WILL BUY ANY MAKE PASSENGER CAR

NOW IT'S

HOEVELER

for

BETTER VALUES IN USED CARS

The Finest Selection in the City

Ford

PARTICULAR PEOPLE

Enjoy Doing Business With

HOEVELER

A FEW OTHER QUALITY CARS

Good Looking Nash Sedan	$100	Late Model Hudson Sed.	$250
A Famous Duesenberg	350	See This Graham Paige	350
Late Model Lincoln Sedan	550	Studebaker Sedan	50
A Cleveland Coach for	75	Late Model Essex Sedan	200

MANY OTHER SPECIALS . . .

7 MORE STUTZ CARS

Priced from $100 to $600. Come in and make us an offer for these Stutz cars.

BETTER SEE HOEVELER FIRST

Standards of Value in Quality and Price

HOEVELER MOTORS, Inc.

5740 BAUM BLVD., PITTSBURGH

Open Evenings HI 7550 Open Sundays

SALE SALE SALE

	Price	Down payment
Chevrolet 1930 Sedan, driven 2200 mi., maroon color, disc wheels	$475	$190
Buick 1929, 48 Coupe, beautiful cream color, new tires, rumble seat	595	150
Buick 1929, 47 Sedan, new tires always driven by one owner	675	195
Buick 1926 Standard Roadster, very good condition	175	75
Chrysler 1920 Royal Coupe, model 75, excellent paint, new tires	750	250
Chrysler 1929 Royal Sedan, model 75, wonderful condition every way	750	250
Chrysler, model 60 Coupe, with rumble seat	350	140
Chrysler, model 72 Coupe, 4-pass. Victoria	575	230
Chrysler, model 72 Coupe, with rumble seat	575	230
Chrysler, model 65 Sedan, 1929, just like new	575	230
Chrysler, model 65 Coach, 1929, a real buy	495	198
Chrysler, model 70 Roadster, with rumble seat	250	100
Dodge, 1930 Sedan, D. A. model; guaranteed same as new	595	150
Dodge 1931 Sedan, 8-cyl., driven only 100 miles	990	200
Dodge 1929 Victory Sedan, best buy in Pittsburgh	375	140
Dodge 1929 Business Coupe, wonderful condition	350	140
Essex, 1929 Super Six Coupe; looks and runs like new	350	140
Ford 1929 Sedan, Tudor; guaranteed, perfect	225	95
Graham Sport Sedan, 4 speeds forward, 6 wire wheels, like new	675	270
Graham Universal Sedan, 1930, driven only 50 miles	795	150
Durant, D-75 Sedan; cost $1500, 4 speeds forward	350	140
Peerless, model 61, 4-pass. Victoria; just like new	575	220
Plymouth 1929 Sedan, wonderful condition	275	125
Hupmobile, 1929 Century 6 Sedan, sport model, side mounted tires	675	200
Studebaker 1930, Dictator, 8, Sedan, just like new	675	200
Willys-Knight, 1930 Sedan; 70-B sport model	495	195

Morrowfield Auto Co.

2621 Murray Ave. or 5860 Baum Blvd., half block from Motor Square Garden.
PHONE HAZEL 7026.

1928 CHEVROLET COACH

This car is in very fine condition and a wonderful bargain at this low price of $135; terms. Studebaker Sales Co., 3941 California ave., N. S. Linden 3858.

1926 Chevrolet coupe. Oldsmobile-Pittsburgh Co., Baum Blvd. and Beatty St. **$50**

1928 Chevrolet coach. Oldsmobile-Pittsburgh Co., Baum Blvd. and Beatty St. **$150**

CHEVROLET 1929 Sedan. Driven 10,000 miles. In perfect condition. Will guarantee. $110 down; terms. BEACHY MOTOR CO., 916 Penn Ave., Wilk. Pen. 3199.

CHRYSLER Business Coupe, 1929; perfect condition every respect; good tires; driven 11,000 miles; bought larger car; worth $500; bargain for somebody; cash or terms. Hazel 3142 Sunday, Atlantic 8581 Monday.

1928 Chrysler sedan. Oldsmobile-Pittsburgh Co., Baum Blvd. and Beatty St. **$415**

1926 Chrysler coupe. Oldsmobile-Pittsburgh Co., Baum Blvd. and Beatty St. **$75**

CHRYSLER 70 sedan, bargain, $150, terms. Colteryahn Motor. Carrick 0938.

1926 Chrysler coach. Oldsmobile-Pittsburgh Co., Baum Blvd. and Beatty St. **$95**

CHRYSLER 66 SEDAN 1930

A dandy car for a conservative buyer; size and type just right. Call Lehigh 4300.

1929 CHRYSLER 65 roadster, A-1 cond., $365. Lehigh 3411.

CHRYSLER 62 coupe, A-1, $375; terms. Colteryahn Motor. Carrick 0938.

1930 De Soto 8-cyl. sedan. Oldsmobile-Pittsburgh Co., Baum Blvd. and Beatty St. **$625**

DODGE—1930 Victory 6 2-door Sedan, attractive paint; A-1 condition throughout; good tires; a real buy at $645. H. F. GLEASON MOTORS, INC. 5835 Baum Blvd. Montrose 6900.

1925 Dodge, Calif. top. Oldsmobile-Pittsburgh Co., Baum Blvd. and Beatty St. **$40**

1929 Dodge 6 Business Coupe.

$450. A real bargain; convince yourself. Jones Lyne Motor Co., Pioneer and West Liberty Ave., Dormont. Call Lehigh 5600.

MENTION THE SUN-TELEGRAPH WHEN ANSWERING ADVERTISEMENTS.

DODGE—1930 Victory 6 2-door sedan, attractive paint; A-1 condition throughout; good tires; a real buy at $645. H. F. GLEASON MOTORS, INC., 5835 Baum Blvd. Montrose 6900.

YOUR CHOICE

Of 6 Durant Coaches and Sedan, $75 to $150; all in good mechanical condition; no down payment required. Carrier Motor Co., 5710 Penn ave. Montrose 6002.

ESSEX COACH, $40.

Barg. Humes Bros., Aspinwall. Sterl. 2880.

1928 Essex sedan. Oldsmobile-Pittsburgh Co., Baum Blvd. and Beatty St. **$195**

ESSEX COACH, $245.

Fam. car. Humes, Aspinwall. Sterling 2880.

ESSEX 1929 Sedan; in splendid condition, $275. Irwin Vonderau Co. LE 8177.

1928 ESSEX SEDAN ... $150
5748 Baum Blvd. Montrose 5280.

ESSEX coach, 1930; $60 down, balance easy terms. Millvale 2089.

FORDS.

WE have a good selection of 1929 and 1930 Fords, all models; all cars are in A-1 condition and priced to move quickly. Terms.

Automobile Finance Co.,
5526 Penn Ave. Montrose 7600.
Open evenings and Sunday.

FORD—1929 coach; everything that was necessary has been done to make this car a good and reliable automobile for you, see it today; $345. H. F. GLEASON MOTORS, INC., 5835 Baum Blvd. Montrose 6900. Open Evenings and Sunday.

1930 FORD Sport Coupe. Looks and runs like new. Driven only a few thousand miles; $375. Higgins Motor Corp., 407 S. Craig st. Mayflower 3380.

1930 Ford Fordor. Oldsmobile-Pittsburgh Co., Baum Blvd. and Beatty St. **$425**

1929 FORD Fordor; paint and rubber like new; mechanically perfect; $325. Higgins Motor Corp., 407 S. Craig st. May. 3380.

1930 Ford 2-Dr. Sdn., $375.

Like new. Humes, Aspinwall. Sterling 2880.

FORD Late 1929 Standard Coupe in gray finish, car entirely overhauled, mechanically sound very good appearance, simonized; $100 down, $15.50 month for 12 months. Lehigh 8700.

1929 FORD Tudor. Looks and runs like new. General Cord tires; $395. Higgins Motor Corp., 407 S. Craig st. May. 3380.

Ex-Service Men We Will Pay You a Bonus $25.00

DISCOUNT ON ANY USED CAR

$25.00

Commission For Every Used Car You Sell For Us In March During 4th Annual Used Car Sale

TIME TO BUY
25% TO 40%
REDUCTIONS

Glance at this. Oh boy, what a buy! 72 CONVERTIBLE COUPE $450.00

Quick action to get this one. BUICK SEDAN $75.00

Looks like new. Drives like new. 1930 CH. 70 SEDAN. $850.00

KNOW THE JOY OF LIVING —OWN A CAR

PAY AS YOU RIDE

BARGAINS THAT WILL GO FAST! DON'T HESITATE

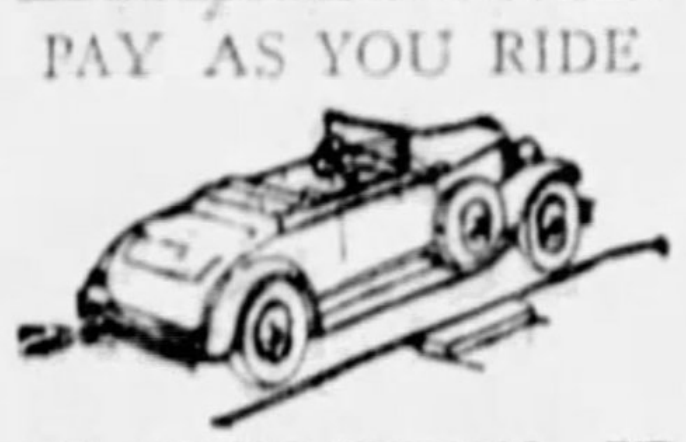

Why Do without it? Come early to get it. FORD RDSTR. $195.00

A car you'll be proud of. CH. 80 SEDAN $425.00

THESE ARE JUST A FEW OF OUR SPECIALS. WE HAVE MANY MORE CARS AT VERY SPECIAL PRICES. YOU CAN FIND THE CAR YOU WANT.

R'dsters	Sedans	Coupes
1930 Chry. 70 Rdst.	1930 Chry 77 Sedan	1930 Chry 77 Coupe
1929 Ford Sport Rds.	1929 Chry 70 Sedan	1928 Nash Coupe
1929 Chry. 75 Rdst.	1928 Nash Sedan	1928 Pontiac Cab.
1927 Chry. 70 Rdst.	1927 Stude Sedan	1928 Chry. 72 Coupe
1926 Wills Ste. Claire	1927 Buick Sedan	1927 Chry. 70 Coupe
1926 Nash Adv. 6 Rd.	1926 Nash Sedan	1927 Chry. 60 Coupe
	1927 Olds. Sedan	

Samson Motor Co.

4647 Baum Boulevard Mayflower 2304

Chrysler Distributors

OPEN SUNDAYS AND EVENINGS

PIERPOINT'S

March Clearance Sale Week-End Specials

A FEW 1930 BRAND NEW HUDSON, ESSEX AT SPECIAL PRICES.

1929 Hudson Coach	$395.00
1929 Chrysler 75 Coupe	695.00
1929 Essex Coupe	275.00
1929 W. Knight Sedan	175.00
1928 Peerless Roadster	225.00
1928 Oldsmobile Sedan	350.00
1928 Nash Victoria	350.00
1927 Star Coach	35.00
1930 Plymouth Sedan	395.00
1930 Hudson Coupe	750.00

SPECIAL FINANCE ARRANGEMENTS TO SUIT YOUR CONVENIENCE.

H M C PLAN

Pierpoint Motor Co.

Mayflower 3100. 5001 Baum Blvd. Open Evenings and Sundays.

HEY, FELLAH!

BEFORE

Good work is second nature with us. The two pictures are just a sample of what we can do with a wrecked job. Come on in and get acquainted!

AFTER

Non-Shatterable Body and Windshield Glass

ALL KINDS OF BODY WORK

Radiator Service · Duco Painting · Tops Replaced · Fenders Straightened

ALL WORK GUARANTEED. PRICES REASONABLE

11 E. Parkway. DIAMOND RADIATOR & WELDING Fairfax 3533.

1929 Ford coupe. Oldsmobile-Pittsburgh Co., Baum Blvd. and Beatty St. **$225**

FORD Standard Coupe, 1930 model with rumble seat; car in very good condition; easy terms. Call Brandywine 3400. Ask for Hinks.

FORD—Late 1929 Coupe in rose beige finish with orange wheels; car repainted, simonized and overhauled; looks and runs like new; $110 down, $16.90 monthly for 12 months. Lehigh 8700.

FORD COUPE, 1929 model, with rumble seat; like new, $200; terms. Braddock Nash, 397 Sixth st., Braddock. Brandywine 0706.

FORD Roadster, 1929 model; good condition; good tires; welled fenders; easy terms. Call Brandywine 3400. Ask for Hinks.

FORD 1930 Standard Coupe; beautiful tan; new tires; mechanically O. K.; $375. Higgins Motor Corp., 407 S. Craig st. May. 3380.

FORD ROADSTER, coupes and sedans—$175 to $300; guaranteed. Humes Bros., Aspinwall. Sterling 2880.

1929 FORD Pickup, closed cab. Completely overhauled and repainted; $250. Higgins Motor Corp., 407 S. Craig st. May. 3380.

WE NEED used cars, trade in on new Fords. Universal Motor Co., Hays and Penn, Mt. Oliver. Everglade 5100.

FORD cabriolet, 1929 model; excellent condition; bargain, $295; terms. Mugele Motor Co., 1807 Fifth ave. Atlantic 0623.

FORD 2-door Sedan, 1930 model, like new; easy terms. Call Brandywine 3400. Ask for Hinks.

WANTED—Experienced Ford salesmen. Call in person at 950 Fifth ave., Coraopolis, between 7 and 9 p. m., March 7.

FORD 1930 Tudor; a bargain at $350. Irwin Vonderau Co. LE 8177.

FORD 1926 tudor sedan, $20, or parts cheap, ruxtel. Penhurst 9763 eves.

1930 FORD de luxe sedan, 5,000 miles, $480. Lehigh 3411.

FRANKLIN CO. BARGAINS

1929 Franklin model 130 sedan.
1928 Buick Country Club coupe.
1929 Franklin model 130 coupe.
1929 Chrysler model 75 sedan.
1930 Essex Challenger coupe.
1929 Franklin model 137 7-pass. sedan.
TRADE. Open Evenings. TERMS.
McKINLEY-GREGG AUTO CO.
453 North Craig St. Mayflower 6045.

FRANKLIN 1929 Speedster, 137 model, close coupled 4-pass. custom sedan; color is black with red stripe and red wire wheels; genuine leather upholstery. The snappiest looking car in town. Will guarantee and give terms. Franklin Co., 453 North Craig st. Mayflower 6045.

1925 FRANKLIN Sedan. In good running condition. A real bargain at $300. Higgins Motor Corp., 407 S. Craig st. Mayflower 3380.

FRANKLIN, 1922, 2-door Sedan, absolutely perfect condition. Must see this car to appreciate it. Call Lafayette 6197-R.

FRANKLIN 10-C coupe, $125. Millvale 2089.

FRANKLINS.

1925 10 C. Sedan	$ 150
1925 10 C. Coupe	175
1926 11 A. Sedan	350
1927 11 B. Victoria	600
1928 12 B. Sedan	1100

Overhauled, new paint and tires; terms. ERNY FRANKLIN AGCY., 2040 W. Liberty.

FRANKLIN 1929 Convertible Coupe, model 135, finished in beautiful green duco. This car has been completely gone over. Will guarantee and give terms. Franklin Co., 453 North Craig st. Mayflower 6045.

GRAHAM-PAIGE BARGAINS.

Easy Terms. Free Storage. Trades.

1931 Graham Coupe	$695
1930 Graham DeLuxe Sedan	$765
1930 Graham Std. Sedan	$495
1929 Graham Sport Sedan	$465
1931 Graham Std. 8 Sedan	$985
1929 Oakland 6 Sedan	$495
1928 Willys-Knight Sedan	$265

E. S. CARPENTER, INC.,
Used Car Dept.
412 N. Craig St.
Mayflower 8403.

G. PAIGE cpe., 1929, wonderful barg., $390, terms. Humes Bros., Aspinwall. ST 2880.

1928 Hudson brougham. Oldsmobile-Pittsburgh Co., Baum Blvd. and Beatty St. **$375**

HUDSON 30, 4-door Sedan. A fine value. Lehigh 1082.

Hupmobile 1929 4-Passenger

De Luxe coupe, beautiful two-tone paint job; practically new tires and otherwise in splendid condition; a bargain at $785. Call Packard Dealers, Lehigh 4300; open evenings.

HUPP—1928 Century 6 sedan; newly painted a beautiful dark blue; this car has been thoroughly gone over and we will guarantee its condition; a really exceptional value at $595. H. F. GLEASON MOTORS, INC., 5835 Baum Blvd. Montrose 6900.

HUPP 6—1930 Sedans, with a large group of paint combinations to choose from; all in very fine condition and carrying the "HUPP MARK" guarantee; unusual bargains; $795 for any one of them. H. F. GLEASON MOTORS, INC. 5835 Baum Blvd. Montrose 6900.

Hupmobile Century 6 Sedan.

Custom equipped sedan, like new throughout; bargain at $595; terms. Seventeenth Ave. Garage, 1701 West, Homestead 9415.

1928 HUPP Century 8 sedan, equipped with six disc wheels; this car is beautifully painted in a two-tone gray and is in excellent mechanical condition; it is a wonderful buy for someone at $745. H. F. GLEASON MOTORS, INC. 5835 Baum Blvd. Montrose 6900.

This Is Your Sale

SUNDAY ONLY

Don't Fail to Come Out

Compare These Values

KEYSTONE BUICK

1929 Buick Sedan 7-pass	$675
1929 Buick Sport Coupe	575
1929 Buick Sedan 5-pass	575
1928 Buick Sport Touring	350
1928 Buick Sedan 7-pass	495
1928 Buick Sport Coupe	375
1928 Buick Sedan 5-pass	350
1927 Buick Coupe 5-pass	350
1927 Buick Sedan 5-pass	295
1927 Buick Coupe 4-pass	250
1929 Chrysler 65 Sedan	395
1928 Chrysler 72 Sedan	400
1929 Essex Coupe	195
1928 Franklin Sedan	425
1928 Nash Sedan 5-pass	375
1927 Nash Coupe	195
1928 Oldsmobile Coupe	250
1926 Packard Sedan	350
1928 Studebaker Coupe 4-pass	275
1926 Studebaker Sedan 5-pass	100

ALL CARS IN EXCELLENT CONDITION

50—other makes and models to choose from

Keystone Buick Co.

Montrose 6100

Baum Blvd. at Liberty Avenue.

CHEVROLET DEALERS'

BARGAINS

CHEVROLET

Allegheny County Chevrolet dealers believe they have a greater number of real automobile bargains in their showrooms than can be found elsewhere. Following are a few sample values:

SAVE $75 TO $150

1930 FORD SPORT COUPE.

Low mileage. Rumble seat. 120 down $350
COCHRAN CHEVROLET CO.
428 Penn Ave., Wilkinsburg. PE 0565

'29 Chevrolet Business Coupe.

Good mechanical condition. Will give thousands of miles of satisfactory service without repairs $225
BAUMAN BROTHERS
1215 Braddock Ave., Braddock, Pa. BR 0400

1927 PACKARD SEDAN

Club; wonderful bargain; see this $395
KULTAU CHEVROLET CO.
137 Monroeville Ave. Turtle Creek
Valley 953

1929 ROOSEVELT COUPE.

2-passenger. Rumble seat. All equipment $375
COCHRAN CHEVROLET CO.
428 Penn Ave., Wilkinsburg. PE 0565

1929 CHEVROLET SEDAN.

Delivery. For a quick, efficient delivery truck with pleasing appearance which cannot be duplicated $260
BAUMAN BROTHERS
1215 Braddock Ave., Braddock, Pa. BR 0400

1928 MARMON COUPE

Victoria, Model 78; looks and runs like new $325
KULTAU CHEVROLET CO.
137 Monroeville Ave. Turtle Creek
Valley 953

1929 HUDSON COUPE.

Fully equipped; ready for road. Very powerful $295
COCHRAN CHEVROLET CO.
428 Penn Ave., Wilkinsburg. PE 0565

'30 CHEVROLET COACH

A good buy; good paint and tires $345
PINKERTON MOTOR CO.
1940 Brighton Rd., N. S. Fairfax 1196

1928 CHEVROLET COACH.

Paint, tires, mechanically good. Special price $150
COCHRAN CHEVROLET CO.
428 Penn Ave., Wilkinsburg. PE 0565

1928 Dodge Sport Roadster.

Color brown; paint in good condition $175
DONALDSON MOTOR CO.
1103 Western Ave., North Side
Cedar 5718

1927 BUICK SEDAN.

Here is an exceptionally good car. We are certain this is one of the greatest values on today's market $245
BAUMAN BROTHERS
1215 Braddock Ave., Braddock, Pa. BR 0400

1929 DURANT 6 SEDAN.

Sedan. Very good paint in very good condition. 6 wire wheels $295
DONALDSON MOTOR CO.
1103 Western Ave., North Side
Cedar 5718

LATE '28 OAKLAND CAB.

All-American series. This car is worthy of your immediate action. A wonderful bargain at $345
BAUMAN BROTHERS
1215 Braddock Ave., Braddock, Pa. BR 0400

'29 CHEVROLET TRUCK

1½-ton, open express and cab; excellent condition $325
KULTAU CHEVROLET CO.
137 Monroeville Ave. Turtle Creek
Valley 953

1929 DURANT SEDAN.

Good paint. Motor is in good condition. Compare this price with others $200
MURDOCH CHEVROLET CO.
3440 Forbes St. 441 Brownsville Road.
Mayflower 1291. Everglade 1450.

1927 STAR SEDAN

Duco paint; in good mechanical condition; bargain $90
COLUSSY MOTOR CO.
548 Bridgeville St. Bridgeville
Telephone Bridgeville 108

1927 DODGE COUPE

Second series business coupe, standard shift. Will bear closest inspection. Perfect paint $175
SMITH CHEVROLET COMPANY,
3109 W. Liberty Ave. Lehigh 8200.

1928 HUPMOBILE COUPE.

Century 6, 4-passenger. Splendid condition; new Lee tires $425
MURDOCH CHEVROLET CO.
3440 Forbes St. 441 Brownsville Road.
Mayflower 1291. Everglade 1450.

1929 CHRYSLER

Finer 70 Coach; beautiful paint; in fine condition $225
PINKERTON MOTOR CO.
1940 Brighton Rd., N. S. Fairfax 1196

1928 PEERLESS SPT. CPE.

Sport coupe, good mechanically; good paint; good rubber $325
1103 Western Ave., North Side
DONALDSON MOTOR CO.,
Cedar 5718

1928 CHEVROLET COACH.

Paint like new. This car is in exceptionally good condition. A real buy at $165
MURDOCH CHEVROLET CO.
3440 Forbes St. 441 Brownsville Road.
Mayflower 1291. Everglade 1450.

1929 WHIPPET COUPE

Mechanically good; a bargain $200
PINKERTON MOTOR CO.
1940 Brighton Rd., N. S. Fairfax 1196

1928 DURANT COUPE

Fine appearance; conditioned to give several years of reliable transportation. Worth far more than $175
SMITH CHEVROLET COMPANY,
3109 W. Liberty Ave. Lehigh 8200.

1928 Chevrolet Fordor Sedan.

Good mechanical condition. Will gladly demonstrate. Price very low at $165
SMITH CHEVROLET COMPANY,
3109 W. Liberty Ave. Lehigh 8200.

'29 CHEVROLET COUPE

Excellent running condition $235
PINKERTON MOTOR CO.
1940 Brighton Rd., N. S. Fairfax 1196

1929 Ford Convertible Cab.

Late model in best kind of condition. New Burbank top. Excellent buy at $295
SMITH CHEVROLET COMPANY,
3109 W. Liberty Ave. Lehigh 8200.

1927 NASH SEDAN.

Outstanding value in all respects; good tires, motor and paint. Don't forget this bargain $145
BAUMAN BROTHERS
1215 Braddock Ave., Braddock, Pa. BR 0400

HUPP—1931 Century 8 sedan; this is a beautiful car, has been driven very few miles, carries a new car guarantee and represents a very appreciable saving on the price of a new car. See this car today. H. F. GLEASON MOTORS, INC., 5835 Baum Blvd. Montrose 6900.

HUP '28 8-cyl. De Luxe Sedan, 6 disk wheels, new Hood tires, run 9,800 miles; cost $2,685; must sacrifice, $550. LE 8101.

HUPP 6—1930 sedans, with a large group of paint combinations to choose from; all in very fine condition and carrying the "HUPP MARK" guarantee; unusual bargains; $745 for any one of them. H. F. GLEASON MOTORS, INC. 5835 Baum Blvd. Montrose 6900.

HUPP—1928 Century 8 sedan, equipped with six disc wheels; this car is beautifully painted in a two-tone gray and is in excellent mechanical condition; it is a wonderful buy for someone at $745. H. F. GLEASON MOTORS, INC. 5835 Baum Blvd. Montrose 6900.

HUPMOBILE—'28 sed., excellent straight 8, only $375. Lehigh 1082.

NASH—Late 1927 Advanced 4-Door Sedan, exceptional motor and running gear, very good appearance; many thousands of unused miles for $70 down, $16.95 monthly for 12 months. Lehigh 8700.

Jordan Play Boy Roadster.

In the finest of condition; paint is like new; wonderful bargain, $150; terms.
Derry & Wedd, Inc.,
5424 Center Ave. Montrose 6400.

LASALLE sedan, 1928, 6 wire wheels, new tires, fine condition, $775. MO. 9260.

Lincoln 4-Passenger Coupe.

1925, 22,000 miles, generally in good condition, $475. Call Packard Dealers, Lehigh 4300.

NASH Advanced 6 Sedan, 1929 model, 5-passenger, like new throughout; priced for quick sale $750; terms and trade. Hell's Garage, West View. Wellington 1178.

1929 Nash coach. Oldsmobile-Pittsburgh Co., Baum Blvd. and Beatty St. **$395**

NASH Sedan, 1927 model, A-1 condition throughout, wonderful bargain at $350; terms. Hell's Garage, West View. Wellington 1178.

NEW 1930 Nash Coupe, original price $1,070; bargain for quick sale at $800; terms and trade. Hell's Garage, West View. Wellington 1178.

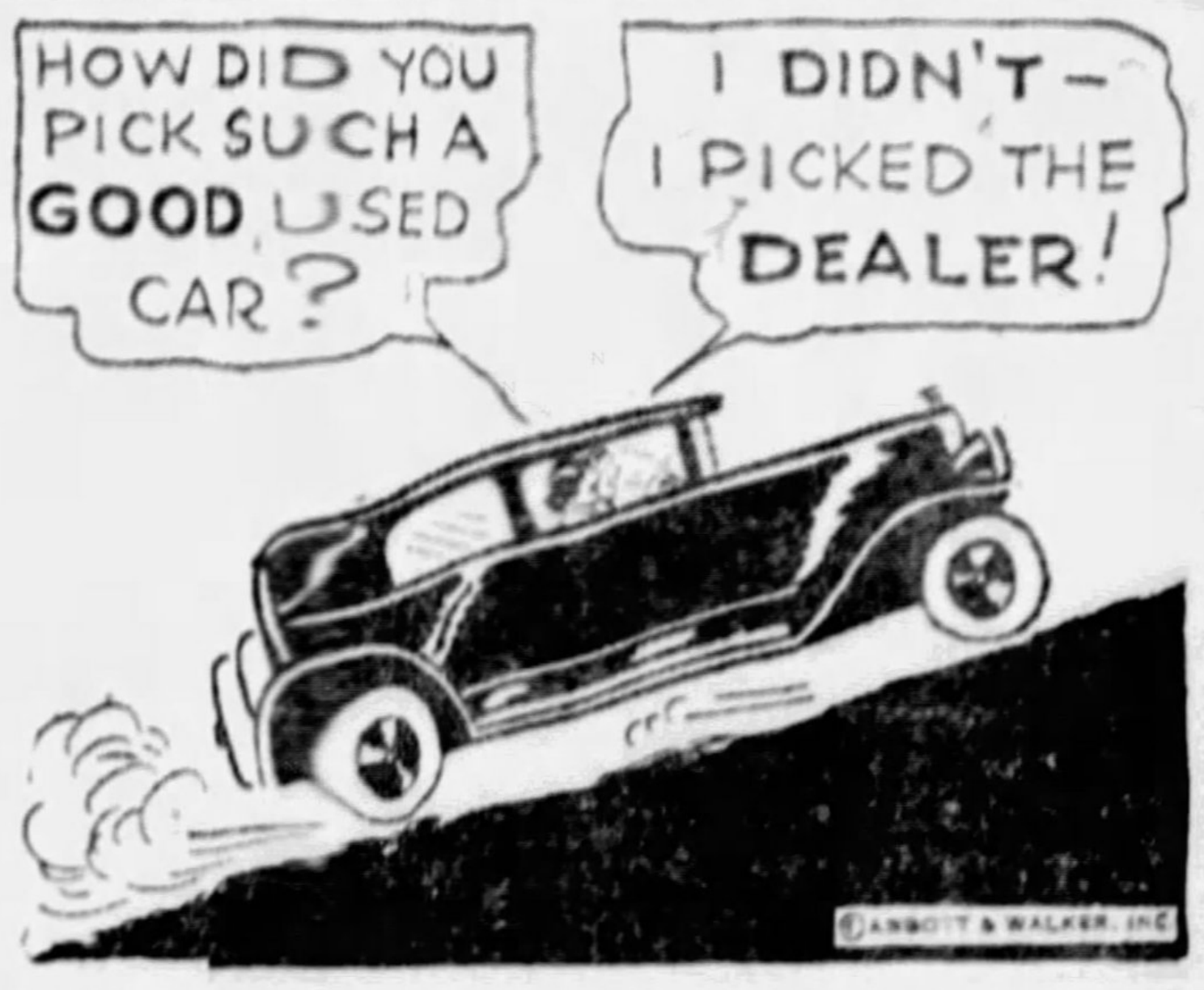
HOW DID YOU PICK SUCH A GOOD USED CAR?
I DIDN'T— I PICKED THE DEALER!
© ABBOTT & WALKER, INC.

1930 Ford Sport Roadster **$350**	1929 Oakland Sport Coupe **$450**	1928 Chevrolet Coach **$185**
1930 Durant Sedan **$475**	1929 Chevrolet Coupe **$285**	1928 Marmon Sport Coupe **$565**
1930 Roosevelt Sport Cabriolet **$845**	1929 Marmon Sport Sedan **$785**	1928 Hupmobile 5 Pass. Coupe **$395**

52 Other Real Bargains to Pick From.

Marmon Co. of Pgh.

USED CAR STORE,

5927 Baum Boulevard MOntrose 2724.

OPEN SUNDAYS EVENINGS TILL 10:30

Cars Going at the Lowest Price Possible

1931 Chrysler 8 Roadster	$1200
1930 Graham 621 Sedan	850
1930 Plymouth Sedan	325
1930 DeSoto 6 Sedan	600
1931 Chrysler 77 Sedan	1075
1931 Ford Roadster	325
1931 Plymouth De Luxe Coupe	395
1929 Studebaker Dictator 8 Sedan	650
1929 Chrysler 75 Town Sedan	875
1929 Chrysler 75 Roadster, 6 wire wheels	850
1929 DeSoto 2-Door Sedan	555
1929 DeSoto 2-Door Sedan	495
1929 Chevrolet 2-Door Sedan	325
1929 Chevrolet Coupe	325
1929 Ford Touring	150
1929 Pontiac 2-Door Sedan	400
1929 Whippet 6 Sedan	295
1928 Chrysler 62 Roadster	375
1928 Chevrolet Roadster	150
1928 Chrysler 62 Sedan	375
1928 Chrysler 62 Landau Sedan	375
1928 Buick Standard 6 Coupe	350
1928 Essex 4-Door Sedan	195
1928 Pontiac Sedan	175
1928 Pontiac Coupe	175
1928 Nash 2-Door Sedan	95
1928 Chevrolet Coach	195
1928 Chevrolet Sedan	195
1928 Chevrolet Landau Sedan	225
1928 Chevrolet Cabriolet Coupe	195
1928 Studebaker 4-pass. Coupe	295
1928 Studebaker 2-Pass. Coupe	195

1928 Chrysler 62 Sedan	$ 300
1927 Chrysler Imperial 80 4-Pass. Coupe	450
1927 Chevrolet Landau Sedan	150
1927 Chrysler 50 Coupe	150
1927 Willys Knight 4-Door Sedan	175
1927 Studebaker Sedan	125
1927 Chevrolet Coupe	100
1927 Ford Sedan	35
1927 Hudson Coach	150
1927 Buick 2-Door Sedan	200
1927 Chevrolet Sedan	125
1926 Chrysler 58 Sedan	150
1926 Chrysler Finer 70—2-Door Sedan	100
1926 Chrysler 70 Sedan	195
1926 Chrysler 70 Touring	75
1926 Peerless Roadster	95
1926 Ford Coupe	25
1926 Jordan 4-Door Sedan	100
1926 Nash Sedan	150
1926 Chrysler 58 Coach	125
1926 Chrysler 58 Coupe	50
1926 Essex Coach	25
1926 Chrysler 70 2-door Sedan	65
1926 Chrysler 70 Brougham	225
1926 Hudson Coach	50
1924 Chevrolet 4-Door Sedan	25
1929 Ford Truck	250
1929 Chevrolet Cabriolet Coupe	325
1925 Dodge Roadster	65
1930 Plymouth Sedan	375
1929 Ford Coupe	250

TRADE AND TERMS

RALPH IUSI

1009 MAIN ST., SHARPSBURG STERLING 1990

ALWAYS OPEN

1927 NASH Sedan Light 6—A bargain at $175; $25 down. Universal Motor Co., Hays and Penn, Mt. Oliver. EV 5100.

NASH 1924 Ton Truck with crane, $100. 5748 Baum blvd. Montrose 5280.

OAKLAND 4-door Sedan, 1928 model, in good condition; good tires; easy terms. Call Brandywine 3400. Ask for Hinks.

SPECIAL BARGAIN

Oldsmobile Coupe in very good condition, good tires and paint; wonderful bargain at $50 down, balance easy terms. G. A. Reich, 1610 Broadway, Beechview. Lehigh 7200.

1928 Oldsmobile Sedan,

$390. And you won't go wrong if you buy this car; terms and trade. Etter Sales & Service, 4625 Perrysville road, West View. Wellington 0298.

1927 Olds sedan. Oldsmobile-Pittsburgh Co., Baum Blvd. and Beatty St. **$140**

OLDS '30 Sedan. Like new. Dormont Olds. Lehigh 1082.

1929 Oldsmobile Coach.

This car is like new throughout; remarkable bargain at this price, $450; terms. Etter Sales & Service, 4625 Perrysville road. Wellington 0298.

1927 Olds spt. coupe. Oldsmobile-Pittsburgh Co., Baum Blvd. and Beatty St. **$165**

Oldsmobile 1928 Sedan

In the finest of condition throughout, priced at $525; terms and trade. Etter Sales & Service, 4625 Perrysville road. Wellington 0298.

OLDS '28 Coach, $350. '28 Coupe, $350. Lehigh 1082.

1929 Olds con'vt coupe. Oldsmobile-Pittsburgh Co., Baum Blvd. and Beatty St. **$495**

OLDS—Various models. Dormont Olds Co., LE 1082.

1925 Packard 8-cyl. sedan. Oldsmobile-Pittsburgh Co., Baum Blvd. and Beatty St. **$195**

Packard 4-Passenger Coupe.

1925; a bargain at $280. Call Packard Dealers, Lehigh 8700.

PACKARD SIX PHAETON, 1928; mechanically perfect; a clean, smart looking, economical car for $700. Owner, MA 3542.

$329 Buys Peerless 8-cyl. 5-Passenger Coupe. General mech. cond. very good. 4-wheel hydraulic brakes, 5 balloon tires; fully equipped. Cost $3,600 new; worth your investigation.
3964 Forbes St. May. 5493.

PEERLESS SEDAN—Special body; a beautiful 8; a great car at a low price, $495. H. F. GLEASON MOTORS, INC., 5835 Baum Blvd. Montrose 6900.

$289 Buys Peerless 6-cyl. Sport Coupe. Good mech. cond. and very good looking. Rumble seat, 4-wheel brakes, balloon tires.
3964 Forbes St. May. 5493.

$39 Buys Peerless 8 Touring. Lots of power. Ready for immediate use.
3964 Forbes St. May. 5493.

PIERCE-ARROW Sedan—Will sell at sacrifice. Call S. I. Karmin, Hazel 5720, between 9 and 5 p. m.

PIERCE-ARROW 66 touring car, A-1 condition. Price, $200. Fairfax 7910.

1929 Plymouth Roadster.

With rumble seat; in the best of condition and only $350; terms. Jones Lyne Motor Co., Pioneer and West Liberty Ave., Dormont. Call Lehigh 5600.

Plymouth 2-Door Sedan.

This car is an unusual bargain; will be sold today at $275; terms. Laylock Motor Sales, 3345 Forbes st. Mayflower 4995.

NEW 1931 Plymouth 2-door sedan, $100 off list for quick sale.
FRANK W. BROWN,
Valley 2345. CH 5179 Evenings.

PLYMOUTH coupe, 1929, perfect, $300; terms. Colteryahn Motor. Carrick 0938.

1928 STAR coupe, in good shape, $125. Lehigh 3411.

1931 PONTIAC COACH

Brand new car, priced low at $650; terms and trade. Etter Sales & Service, 4625 Perrysville road. West View. Wellington 0298.

PONTIAC—1929 sedan; very attractively painted; all new tires; good mechanically; a good buy at $345. H. F. GLEASON MOTORS, INC., 5835 Baum Blvd. Montrose 6900.

1930 Pontiac coupe. Oldsmobile-Pittsburgh Co., Baum Blvd. and Beatty St. **$450**

1928 PONTIAC Coupe—Excellent condition; only $25 down. Universal Motor Co., Hays and Penn, Mt. Oliver. EV 5100.

1929 ROOSEVELT COUPE

Rumble seat, 4-passenger, in the finest of condition; wonderful bargain, $375, terms. 3941 California ave., N. S. Linden 5324.

$189 Buys Stearns 6-cyl. Sedan. Perfect mech. cond. Original dark green finish like new. 5 good balloon tires.
3964 Forbes St. May. 5493.

Studebaker Commander Sedan

This car looks and is like new in every way. See this buy at $595; terms. Studebaker Sales Co., 3941 California ave., N. S. Linden 5324.

1930 STUDEBAKER President 8 Sedan, equipped with six wire wheels, newly painted in a beautiful deep maroon; this car is thoroughly gone over and is perfect in every detail; this a real bargain at $1,095. H. F. GLEASON MOTORS, INC., 5835 Baum Blvd. Montrose 6900.

STUDEBAKER President 8 sedan, 1929 model, paint and tires are like new, car is in the finest of condition; sale price $795; terms. Mervis Motor Sales, 420 Eighth ave. Homestead 1708.

1926 Studebaker coupe. Oldsmobile-Pittsburgh Co., Baum Blvd. and Beatty St. **$100**

STUDEBAKER Standard Regal Victoria, 1929 model, 4-passenger, paint and tires like new; car in excellent condition; bargain at $695; terms. Mervis Motor Sales, 420 Eighth ave. Homestead 1707.

STUDEBAKER 1930 President 8 sedan; equipped with six wire wheels, newly painted in a beautiful deep maroon; this car is thoroughly gone over and is perfect in every detail; this is a real bargain at $1,095. H. F. GLEASON MOTORS, INC., 5835 Baum Blvd. Montrose 6900.

STUDEBAKER 6 sedan, 1930 model, in new condition, 6 wire wheels, trunk rack, driven 6,000 miles; $745; terms. Mervis Motor Sales, 420 Eighth ave. Homestead 1708.

1930 Stude. Com. Spt. Sd., 6 w. wheels, with trunk, $845. 5748 Baum blvd. MO 5280.

WHIPPET 6 COUPE,

1929 model with rumble seat; a good car for only $275, terms. Jones Lyne Motor Co., Pioneer and West Liberty Ave., Dormont. Call Lehigh 5600.

1929 Whippet 6-cyl. sedan. Oldsmobile-Pittsburgh Co., Baum Blvd. and Beatty St. **$350**

1925 WHIPPET Coupe. Good paint and tires; excellent mech. condition; $150. Higgins Motor Corp., 407 S. Craig st. Mayflower 3380.

WILLYS-KNIGHT—1928 sedan; painted a beautiful deep maroon; excellent mechanically; new tires; $425. H. F. GLEASON MOTORS, INC., 5835 Baum Blvd. Montrose 6900. Open Evenings and Sunday.

WILLYS-KNIGHT Big 6 Sedan; General cord tires. Wonderful condition, $345; terms. Central Motors, Inc., 439 Washington rd., Mt. Lebanon. LE 9900.

WILLYS-KNIGHT sedan 1929 model, wire wheels, just like new, wonderful bargain, $525; terms. Mervis Motor Sales, 420 Eighth ave. Homestead 1708.

Real Used Car Specials.

1928 Pontiac Coach	$275
1927 Oldsmobile DeLuxe Sedan	250
1928 Chandler Light 6 Sedan	225
1927 Pontiac Coupe	150
1927 Pontiac Coach	175
1926 Oldsmobile Sedan	150
1928 Oakland Coupe	275
1928 Oakland Coach	275

Haggerty Motor,
Reedsdale and Manhattan,
Fairfax 1966-3880.

CLASSIFIED ADS ARE AMONG THE GREATEST MONEY-SAVERS KNOWN.

G.O.P. CONTROL IN HOUSE RESTS ON STATE FIGHT

Handwriting Experts Called As Carbon County Recount Puts Democrat in Lead

MAUCH CHUNK, Pa., March 7.—(AP.)—Handwriting experts were today called into the contested congressional election case of W. R. Coyle, Republican, and Everett Kent, Democrat, the outcome of which may involve control of the next Congress by removing the one-vote majority of the Republican party.

On the face of the official count Coyle was elected last November over Kent by 882 majority and the election certified to Washington. Supporters of Kent contested the election and asked the Carbon County court to open eight ballot boxes to have votes recounted on an allegation that fraud had been committed.

DEMOCRAT GAIN

The recount showed a large gain for Kent, giving him a lead in the entire district of 131.

In the meanwhile persons who signed the petitions alleging fraud testified that they did not swear to the petitions, that they did not know of any fraud and did not know the petitions alleged fraud.

On the strength of this testimony Judge William Thomas appointed a committee of the Carbon County Bar Association to determine whether there was contempt of court in the signing of the petitions and if so to recommend what procedure should be taken.

TAMPERING CHARGED

Justice of the Peace Bock, who is custodian of the ballot box in the Third Ward of Lehighton, told the court he had found the window to the cellar, where he kept the box, had been tampered with. The recount in this election district showed a big gain for Kent.

The handwriting experts called in are Bert Farrar, of Washington, and Elbridge W. Stein, of New York. They were given 36 ballots cast in the Park View district to determine whether the marks on the ballots were made by the same person. They were also given the shelves from the booths, in which the ballots were marked so they may study the grain of the wood in connection with the ballot marking.

Marriage Licenses

Carmine Spinelli	Coraopolis
Amalia Girard	Coraopolis
Preston J. Snyder	Pittsburgh
Mary L. Hendricks	Pittsburgh
Herbert B. Fischer	Morristown, N. J.
Katharine L. Brown	Pittsburgh
Roy E. Patton	Homestead
Mary E. Pierce	Coal Valley
Robert F. Baron	McKees Rocks
Mary Bisignani	Carnegie
Raymond Gift	Pittsburgh
Jane Battaglia	Oakmont
James W. Gibboney	Reedsville
Anna M. Filson	Reedsville
John Munger	Coraopolis
Brinda Harris	Coraopolis
Lester G. Trent	Pittsburgh
Geneva Baltimore	Pittsburgh
John D. Eirhart	Altoona
Elizabeth Greene	Altoona

Too Late to Classify

ALL-AROUND beauty operators wanted; must be good marcellers and finger wavers. Write D 159, Sun-Telegraph.

FLORIDA—Experienced driver, best references, will drive for transportation. Can leave anytime. Call between 12 and 5 p. m. AT 3660, Room 517.

Trucks & Tractors 95

STERLING

Have a few good used six-cylinder Sterling trucks at real bargains—Come in and see them. A deposit will hold any truck until Spring!

5-ton Sterling 6 chain drive dump.
3½-ton Sterling 6 worm drive dump.
3-ton Sterling 4 worm drive dump.
2½-ton Sterling 6 DR drive dump.
2½-ton Sterling 4 worm drive dump.
2½-ton Diamond T 6 worm drive dump 1929.
2½-ton Mack 4 chain drive dump.
2-ton International 6 B drive dump.
1½-ton G. M. C. 4 B drive dump.
1½-ton Graham, moving body and hand hoist.
1928 Essex Sedan, bargain, $75.

NOTICE

We are in a position to furnish you with good used parts for any make of truck. All sizes of motors, transmissions, rear ends, hoists and steel bodies at 50% OFF. Also good used tires.

STERLING MOTOR TRUCK COMPANY,
Liberty Ave. and 36th St.
Fisk 2660 or Hiland 5143-J
Open Sundays 11 A. M. to 3 P. M.

INTERNATIONAL

1½-ton Ford chassis only, dual tires.
1½-ton Dodge dump.
¾-ton Int'l panel.
1-ton Chevrolet chassis only.
Late model heavy duty Int'l dump body and hoist.

International Harvester Co. of America.
7325 Penn Ave. Church'll 3100

DODGE TRUCKS.

2—'30 1-ton Dodge Screens.
1—'30 1½-ton Dodge Canopy.
4—'29 2 and 3-ton Dodge Stakes.
1—'30 Dodge 3-ton Dump Hyd. Hoist.
3—2-ton Whites with winches.
Ford—Panel, Exp. and Canopies.
Over 40 different models ½ to 3-ton.

FRANK D. SAUPP, INC.,
5803 Center Avenue, HI 7900
5920 Penn Avenue, HI 5131

SPECIAL BARGAIN.

Brand new Reo truck, 1-ton, closed cab, express body 8x51, with short canopy top. Due to slight changes on new model, this truck is priced at $1,100.
R. E. LOUGHNEY MOTOR
5556 Center Ave. Montrose 4041
Open Evening and Sunday.

DODGE 3-ton truck, 1930 model, dual metal wheels, good tires, 15-foot stake body, very appropriate for hauling freight, $990, terms. Mervis Motor Sales, 420 8th ave. Homestead 1708.

FORD—Late 1929 1½-ton chassis and closed cab, with frame extension, 4 wheel tandem rear end, 4 speed transmission, recently overhauled, $375, easy terms. Lehigh 8700.

1929 FORD Sport Coupe. New tires. Motor completely overhauled, $275. [illegible] Motor Corp., 407-8 Craig st. May. 3380.

USED Centaur Tractor, good condition, ready to go to work. Northern Seed & Tractor, 15 Federal st., N. 8.

FORD Late 1929 ¾-ton panel truck, new paint job; fully enclosed panel body; $295, easy terms. Lehigh 8700.

NEW PENNSYLVANIA BISHOP CONDUCTING PREDECESSOR'S FUNERAL

Photo Copyright, 1931, by International Newsreel.

NEW BISHOP—Bishop Francis M. Taitt, the new bishop of the Protestant Episcopal diocese of Pennsylvania.

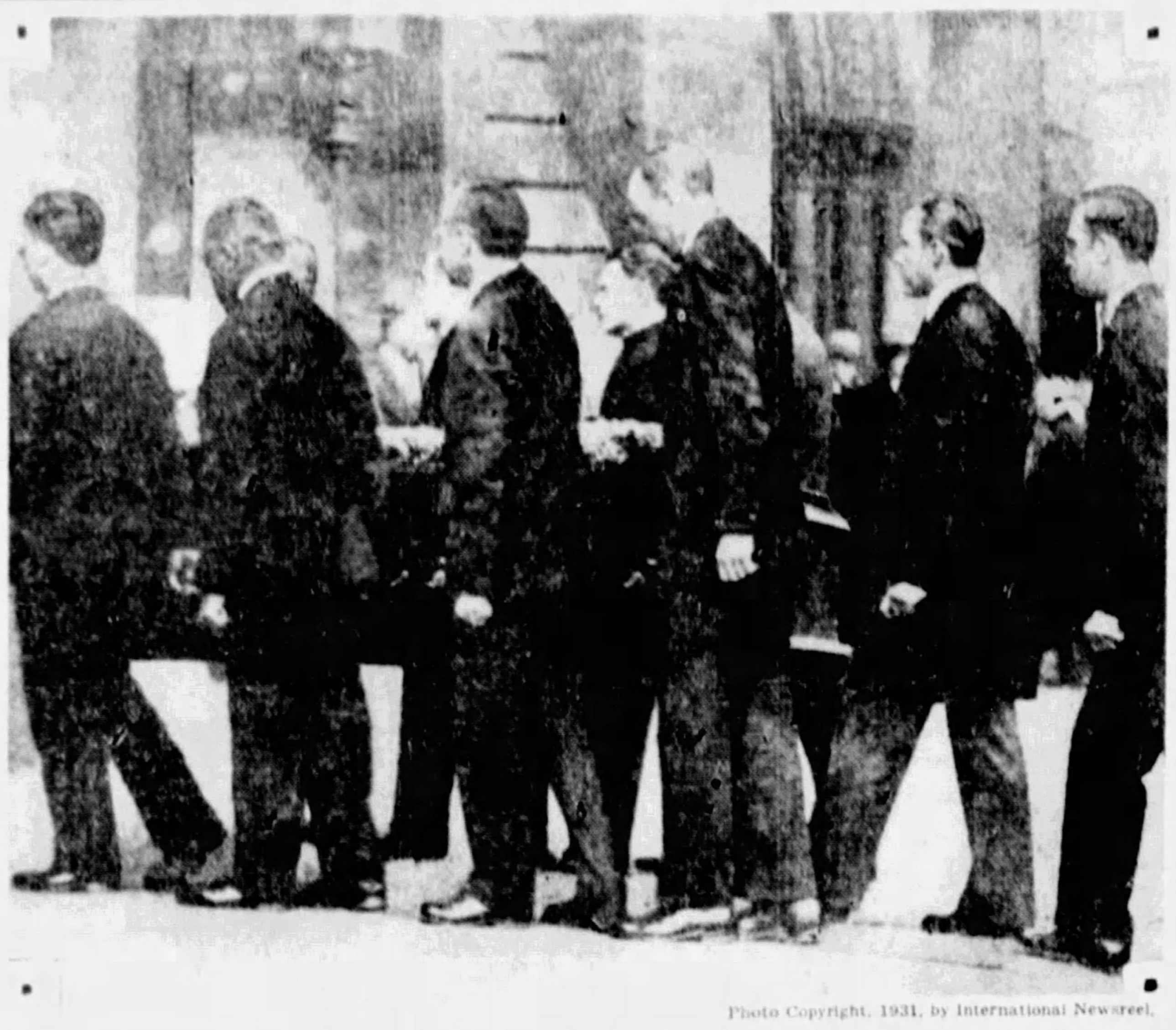

Photo Copyright, 1931, by International Newsreel.

BISHOP'S FUNERAL — Pallbearers carrying the coffin of Bishop Garland, a brother of Pittsburgh's city councilman, in a funeral at Philadelphia, where he died.

COURT ADMITS NEW LAWYERS

Twenty-three new lawyers, who passed their bar examinations in December, were admitted to practice in Common Pleas and Orphans courts Saturday. Allen H. Kerr, secretary of the Allegheny County board of law examiners, moved their admission and the oaths were administered by Judge Ambrose B. Reid in Common Pleas Court and Judge Thomas P. Trimble in Orphans Court. The following were admitted to practice:

John Griffith Bell, Talph T. Bell, Thomas Gerald Bodkin, Galvin G. Crawford, Donald G. Dalton, Joseph F. Donahoe, Julia Marie Doyle, George M. Fehr, James M. Guffey, II, Richard J. Hogan, William Kemp Johnston, Barnwell Rhett King, Leo P. Lanigan, Walter J. Laska, Leo A. Nunnink, James Thomas Philpott, Alexander D. Rosenbaum, Milton Safier, Dorothea Mansmann Wagner, Tyla Walz, William B. Washabaugh, Jr., Maurice A. Wheeler and J. Aldred Wilner.

Hoover Felicitates Ethiopia's Emperor

WASHINGTON, March 7.—(AP.)—President Hoover has sent to the Emperor of Ethiopia a message of congratulations on the recent birth of a son to the ruler. The President cabled:

> **"I have received your majesty's telegram informing me of the birth of a son. I participate sincerely in the satisfaction which this happy event has afforded your imperial majesty and the royal family and I hope that the life of the young prince may be a long and illustrious one."**

Storch to Join Mine Bureau Here

Dr. H. H. Storch, former supervising engineer of the Non-Metallic Minerals Experiment Station, at New Brunswick, N. J., has been appointed to head the Physical Chemistry section of the Bureau of Mines, in Pittsburgh, according to announcement sent by officials of the Department of Commerce, at Washington, D. C.

Trucks & Tractors 95

GMC

Graham 2-ton large furniture body with tarpaulin, L. W. B., just the truck for spring moving, good condition $450
G. M. C. 1930 2-ton large rack body with racks, 34x7 pneumatic tires; driven only 4,000 miles, new truck guarantee $1,000
2 G. M. C. 1929 1½-ton new canopy top bodies, 34x7 pneumatic tires; driven only 4,000-5,000 miles; new truck guarantee ..... $650 to $750
FORD Roadster 1929 painted light brown; very good condition $210
G. M. C. 1930 4-ton dump with St. Paul hoist, 5-speed trans., 40x8 dual pneu. tires; driven only 5,000 miles, sold with new truck guarantee $3,500
G. M. C. 1928 3-ton dump with Woods hoist, 3-yard body, 38x7 dual pneu. tires, dual trans., booster brakes; a real buy $1,800
Graham 1927 ¾-ton with panel body, good condition, good rubber $200

TRADE & LOWEST OF TERMS.
GENERAL MOTORS TRUCK CO.,
3761-35 Liberty Ave. Fisk 2368
See Mr. Weaver. Open Sunday 10 to 3.
Evenings Call Walnut 3874-J.

Automobile Accessories 96

USED AUTO PARTS for sale cheap. Zeff Auto Wreckers, 2nd and P. & L. E. R. R. Brandywine 1684-J.

1 pr. trn. rear whls for 1½-tn. White, $15; 1 hgh. stk. bdy. 10x6, $10. Call WA 1825.

CLASSIFIED ADS ARE AMONG THE GREATEST MONEY SAVERS KNOWN.

Wanted, Automobiles 97

WILL PAY CASH
For Late Model Automobiles.
5910 PENN AVE. E. E. HI 2590.

WILL pay cash for late model cars. 5860 Baum blvd.

Garages For Sale 99

METAL GARAGES With overhead doors at no additional cost. Sold on Easy Monthly Payments. A Call Will Bring Our Representative.
STANDARD METAL GARAGE CO. INC. Sycamore St. Etna, Pa.
Call Sterling 2875. Eve. Lehigh 2989.

IDEAL BUILT
Metal, Wood or Concrete Block Garages
New Payment Plan
[illegible] & Henderson, McKees Rocks, Pa. FF 1030. Sun. and eves. FF 0890.

BRICK & concrete block gar., single, $395; double, $650; overhead doors. H. Kalson, Grant Bldg. GR 0550; eve.-Sun. HA 4641.

A. HART M'KEE WILLS $500,000

A. Hart McKee, son of a pioneer glass manufacturer of the Pittsburgh district, who died February 3 in New York, left more than a half million dollars in personal property, which comprised his New York estate.

Letters of administration were granted to the widow, Mrs. Alice L. McKee, of New York, yesterday. Other legatees include three children—Andrew McKee, Mrs. Harriet Stimson, of Washington, D. C., and the Countess de Meilly-Chalon, of Paris.

The McKees long were socially prominent here. The elder McKee, his sons—A. Hart and Thomas—moved their glass-making operations from the South Side to Westmoreland County about 40 years ago. They built the town of Jeannette, naming it for the wife of the elder McKee, mother of the two sons.

At the death of his father, A. Hart McKee inherited a fortune of $12,000,000. He was well known as a yachtsman and a collector of jewelry and antiques.

Philadelphia Asks 5-Cent Trolley Fare

PHILADELPHIA, March 7.—(AP.)—Restoration of the five-cent trolley fare and a complete revaluation of the property of the Philadelphia Rapid Transit Company are asked in a brief which Deputy Controller S. Davis Wilson filed today with the Public Service Commission.

Wilson said he believed if the Public Service Commission were to fix a value on the P. R. T. "in the light of present prices," the old valuation of $200,000,000 would be reduced $40,000,000 or $50,000,000. The present fare is eight cents, or two tokens for 15 cents.

Mrs. Pinchot Plans South Seas Lecture

GROVE CITY, March 7.—Mrs. Gifford Pinchot, wife of the Governor, will give an illustrated lecture here the night of April 8. Her subject will be "Adventures in the South Seas." She will appear in Sharon April 9, and in Greenville April 10.

'Mechanical Lung' May Save Boy, 7, Diphtheria Victim

EVANSTON, Ill., March 7.—(INS.)—A "mechanical lung" was arrayed against diphtheria today in St. Francis' Hospital here in a fight for the life of 7-year-old Charles Caughey.

When the boy's condition rapidly grew critical at the county hospital yesterday, he was transferred to St. Francis', where the respirator was called into use to assist his weakened lungs.

The respirator, which automatically performs the functions of breathing for the patient, was installed three weeks ago, the gift of Britton I. Budd, utilities magnate. It was intended primarily for reviving new-born babies who have difficulty in breathing.

With the "mechanical lung" on his side, Charles has a 50-50 chance for life, his physicians said.

FUEL CONFAB ARRANGED HERE

Dr. Perrott

Dr. G. St. J. Perrott, superintendent of the Pittsburgh Experimental Station, U. S. Bureau of Mines, said that chemists are accumulating a vast amount of data which will contribute to the efficiency of fuel, in announcing a national symposium at the eighty-first meeting of the American Chemical Society at Indianapolis, March 30 to April 3.

Dr. Perrott is chairman of the gas and fuel division of the society.

Pittsburgh speakers at the meeting will be E. B. Kaster, E. J. Schneider, G. W. Jones and Bernard Lewis, all of the Bureau of Mines.

BIDDLE DIVORCE PARTS RICH PAIR

NEW YORK, March 7.—(AP.)—When Mr. and Mrs. Anthony J. Drexel Biddle, Jr., were divorced at Newburgh-on-the-Hudson yesterday one of the famous matrimonial alliances of the country was dissolved.

The marriage of the former Mary L. Duke, heiress to the huge fortune which the late Benjamin S. Duke made in tobacco, to Anthony J. Drexel Biddle, social leader, at Newport in 1915 was one of the outstanding weddings in Newport annals. Miss Duke's father's fortune was estimated at $200,000,000 when he died in 1929.

Anthony J. Drexel Biddle, Jr., is the head of one of America's oldest families of wealth. The first of the family in America arrived with William Penn.

Cholly Knickerbocker, society editor of the New York American, prophesies today that the next Mrs. Anthony J. Drexel Biddle, Jr., will be Mrs. Thompson Schulze, daughter of the late William Boyce Thompson, copper magnate and director of the Federal Reserve Bank of New York. Mrs. Schulze and Theodore Schulze were divorced several years ago.

Rocket Sled Fails To Make Test Run

SYRACUSE, N. Y., March 7.—(AP.)—Fifteen hundred persons waited in vain for three hours today to see young Harry Bull, of Syracuse University, make a pioneer run in his rocket sled BR-1 on Oneida Lake. After a half dozen efforts to get the dirigible shaped craft off Bull gave it up.

He explained that powder in the rockets seemed to have been jarred loose and that evidently the wire connecting the batteries to the caps of the rockets was too light to carry the charge. He said that he would conduct another test tomorrow.

Monoxide Gas Fumes Kill Man in Home

Andrew Wallick, 40, was found dead yesterday in his home, 305 Olivia street, a victim of monoxide gas, according to a coroner's report.

HOOVERS LEAVE FOR ASHEVILLE

WASHINGTON, March 7.—(AP.)—With Congress and the burdens of state behind him, President Hoover sped away from Washington tonight to spend the week-end with his sick son in the North Carolina mountains.

Only Mrs. Hoover, two members of his official staff and a few newspaper correspondents made up the party that boarded a train with the President and headed southward.

His tentative plans called for them to return Monday morning, but there was a possibility that he might spend Monday also at Asheville with Herbert, Jr., and return the next day.

This will be the first time Mr. Hoover has seen his son since last October. Mrs. Hoover has been to Asheville twice during the winter.

Uniontown Postal Site Voucher Here

A Treasury voucher for $75,000 was received yesterday by United States Attorney Louis E. Graham to be given the Fayette Title and Trust Building, a corporation, of Uniontown, Pa., in exchange for a site in Uniontown for a new postoffice building.

The property, containing 17,908 square feet, fronts 149 feet on West Peter street and 120 feet on Pittsburgh street. Congress has appropriated the funds for the building.

The agreement of sale was consummated by the government through Assistant United States Attorney William J. Aiken.

Pittsburgher Given Army Commission

WASHINGTON, March 7.—(AP.)—A captain's commission in the Officers Reserve Corps was issued today by the War Department to Howard A. Marple, of Carrick. John A. Bates, Jr., Erie, and Irwin M. Stewart, Dry Run, were commissioned as first lieutenants. Bates in the signal corps and Stewart in the infantry.

P. R. R. MOVING TRACKS FROM POSTOFFICE SITE

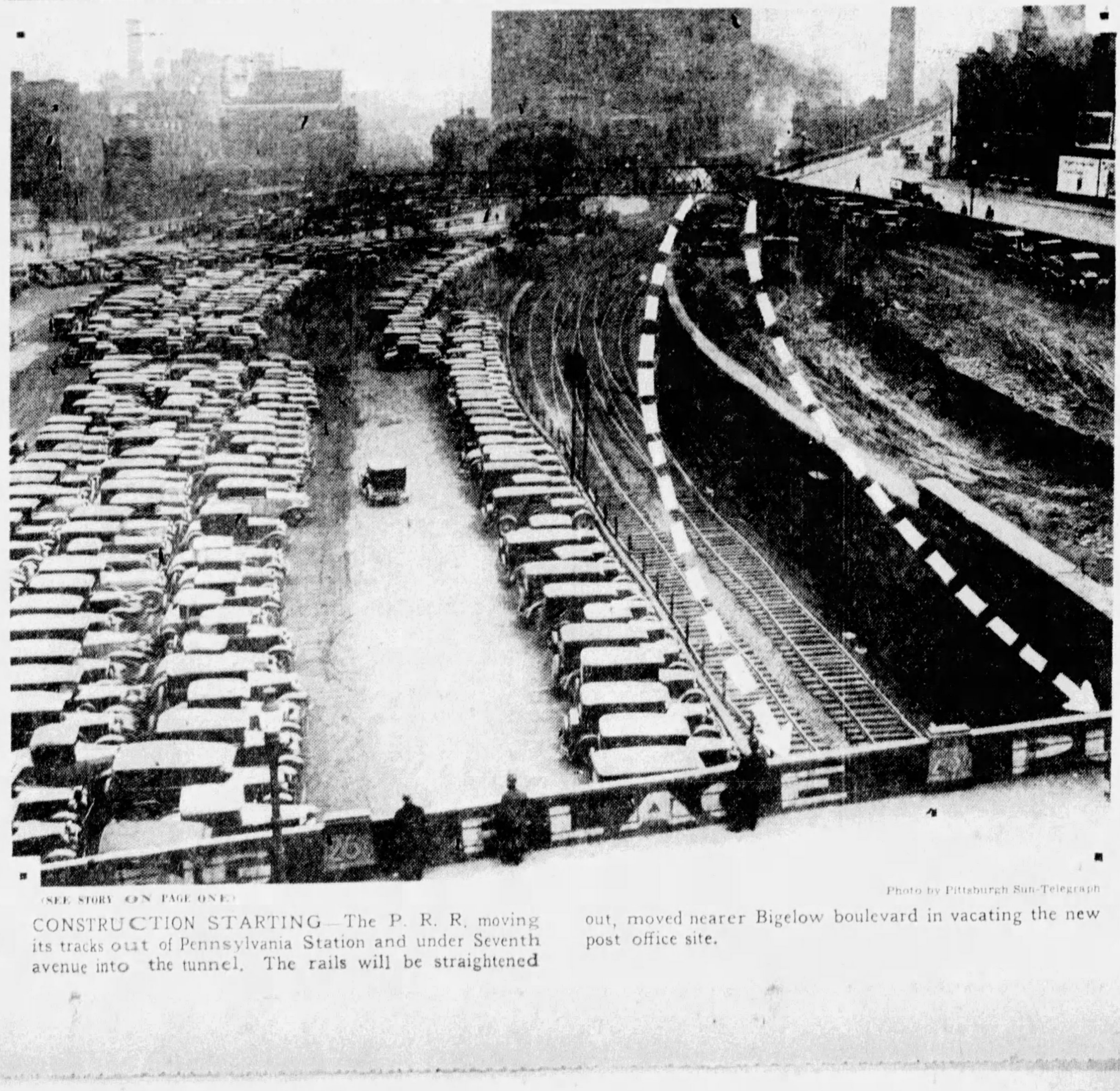

(SEE STORY ON PAGE ONE)

Photo by Pittsburgh Sun-Telegraph

CONSTRUCTION STARTING—The P. R. R. moving its tracks out of Pennsylvania Station and under Seventh avenue into the tunnel. The rails will be straightened out, moved nearer Bigelow boulevard in vacating the new post office site.

RED OUTLAWS ASK FOR DEATH BY FIRING SQUAD

Confess Betraying Soviet, And Say They Are Ready To Give Lives for Cause

MOSCOW, March 7.—(AP.)—Fourteen members of the outlawed Menseviki party stood in a Bolshevik court today and almost begged to be shot.

In this the trial again paralleled that of eight prominent engineers tried and convicted late last year. The engineers all admitted their guilt and declared that as a result of their plotting against the proletarian dictatorship they deserved nothing better than death, although most of them hoped for mercy—and got it.

All the 14 defendants made full confessions today. The feature of the hearing was the lengthy speech of Michael Yakubovich, former assistant chief of the supplies section of the trade commissariat.

'DESERVE DEATH'

It was a red-hot Communist speech and Yakubovich's flaming whiskers, for all the world like those of a Bolshevik in a typical American cartoon, bobbed violently as he exhorted and gesticulated. He shouted:

> **"I was on the other side of the barricade and now I am on this side. The prosecutor was right; I should be shot. I deserve it and have nothing to say against it. But in my hour of death it will be my greatest satisfaction to know my heart and soul are with the proletariat."**

The impassioned orator sobbed frequently throughout the speech and was crying outright when he took his seat. In the crowded courtroom there were many murmurs of sympathy for him and it was generally believed he had talked himself out of facing a firing squad.

PRAISE COMMUNISM

All the defendants made laudatory speeches favoring Communism and the present government, reiterated their guilt and declared they were ready to give their lives for the country. Most of them asked leniency, however, and promised to devote the rest of their lives to the support of the Communist government.

So long did the speeches last that the court was forced to adjourn tonight before the "last words" were heard and the hearing will be continued tomorrow. The judges are expected to retire afterward to consider the verdict, but it may not be announced for a few days.

ELECTRIC EYE 'SIGHT' TESTED

Mr. Hein

What is believed to be the first test of the "sight" of an electric eye is being made in Westinghouse research laboratories here. The electric eye, in the test, is placed in a reflecting egg-shaped box, and a special electric light bulb is placed alongside. During the passage of time a chart records various degrees of decline in the eye's power. By means of this new instrument, invented by C. C. Hein, Jr., of the Westinghouse laboratories, it is hoped to determine how much more reliable the electric eye is than the human eye.

Obituary

Johnston Funeral.

Funeral services for John McClelland Johnston, who died Friday, will be held tonight at the home of his sister, Mrs. Nana Green, 698 Means avenue, Bellevue. He was a member of the Bellevue Presbyterian Church, Avalon Lodge No. 657, F. & A. M. Bellevue R. A. Chapter No. 286, Pittsburgh Commandery, No. 1, Knights Templar, and Syria Temple. For many years he was employed by the Pressed Steel Car Company. He leaves three children, William, Miss Elizabeth and Miss Alice Johnston, and a sister, Mrs. Nana Green.

Baker Funeral.

Funeral services for Mrs. Lillie Ingham Walker Baker, who died yesterday at Philadelphia, will be held tomorrow at the home of her cousin, Mrs. James A. Pontefract, of Shields. Mrs. Baker was the widow of Dr. George Fales Baker. Besides Mrs. Pontefract she leaves three cousins, John Walker, Hay Walker, Jr., and William Walker, of Pittsburgh.

LAUNDRY MAN BLUFFS ROBBER, SAVES PAYROLL

Keeps Going When Gunman Demands $1,400; Amazed Thug Flees and Escapes.

An armed robber fled yesterday when W. H. Byrne, salesmanager of the White Linen Supply Company, Inc., refused to give up a $1,400 payroll.

Byrne reported to police he was confronted by a stranger with a revolver as he entered the company's place of business at 4928 Cypress street after returning from a bank by auto. The robber followed him into the vestibule and demanded:

"Give me the money."

Instead Bryne ran up a flight of steps into the company offices, leaving the holdup man so surprised he made no effort to follow. He fled empty-handed to an automobile nearby with a confederate at the wheel and they drove off. The machine, which had been stolen, was recovered at Center and Morewood avenues.

On December 1, 1929, F. E. Pickering, manager, was held up by three young bandits and robbed of a $1,488 payroll. A driver of the company was robbed of $80 five weeks later.

ARCTIC PLANE CARRIES TOXIN

FAIRBANKS, Alaska, March 7.—(INS.)—Carrying 280,000 units of diphtheria anti-toxin for relief of an epidemic of the disease reported raging at Point Barrow within the Arctic Circle, an Alaskan Airways airplane, piloted by Joe Crosson, left here today.

Cross expected to make one stop for refueling at Wiseman.

He is expected to return and make another flight next week when he will carry 300,000 additional units of diphtheria antitoxin.

Crosson's flight today recalled a dramatic race of dog teams a few years ago to Nome, Alaska, with a supply of anti-toxin with which to combat a similar epidemic. Barring accidents, Crosson, was expected to carry his precious cargo over a much greater distance in about a tenth of the time required for a dog team.

11 PEN VICTIMS LEFT IN RUINS

KENANSVILLE, N. C., March 7.—(INS.)—The charred bodies of 11 Negro convicts, burned almost beyond identification, lay undisturbed in the ruins of the Duplin County stockade today while two agencies prepared to launch an investigation into the horrible holocaust.

Coroner Dan H. Bridges ordered that the bodies not be moved from the smoking debris until after the investigation, and told Owen Basren and B. S. Nicholson, the two guards on duty at the time of the fire, not to discuss details of the fire. None of the victims has been identified.

While Coroner Bridges prepared to begin his inquest, Mrs. W. T. Bost, state commissioner of public welfare, ordered State Penal Inspector L. G. Whitley to proceed at once to Kenansville from his headquarters at Raleigh, and make an investigation of the fire.

The ancient stockade was enveloped by flames shortly after 2 o'clock this morning. The fire, which apparently originated in the kitchen, was first observed, it was said, by the two guards who were on duty.

Navy Acts to Bring 1,500 Marines Home

WASHINGTON, March 7.—The Navy department took its first steps today to bring home the 1,500 Marines from Nicaragua.

The withdrawal of the forces will be in accordance with an agreement recently reached between the State Department and the government of Nicaragua. The other 1,000 will remain in Nicaragua until after the 1932 elections in that country.

Shackled Prisoners Drown in Crash

BELGRADE, March 7.—(INS.)—Ten persons lost their lives and eight were seriously injured today when the Jugo-Slavian steamers Franchet d'Esperey and Zagreb collided in the Danube River near Belgrade. The Franchet d'Esperey sank.

Among the victims were a Jugo-Slavian police officer and four prisoners, all shackled together. The other victims included four women.

Wales at Boxing Show, Held Scoreless at Polo

BUENOS AIRES, Argentina, March 7.—(AP.)—The Prince of Wales was guest of honor tonight at the biggest boxing show ever held in South America.

Attendance at a bout between Stanislaus Loayza, Chilean lightweight, and Buenos Aires' own pugilist, Justo Suarez, was the prince's last engagement in a full day. His brother, Prince George, President Uriburu, his cabinet and many diplomats were guests with him at the bout.

A polo team headed by the Prince of Wales was defeated, 8 to 6, at Hurlingham Field by a quartet under Luis Lacey. The game was slow and the British heir, playing No. 1 position, did not score. Prince George stuck to his favorite game, squash.

Heavy rains early today broke a heat wave which had caused seven deaths and many prostrations and had caused the princes much discomfort in traveling from one engagement to another. Yesterday the Prince of Wales responded to an address of welcome by saying it was too hot for him to make a speech.

$2,500 IN PRIZES

IDENTIFY THESE HISTORIC EVENTS and Give Their Dates

Old Glory Contest No. 7

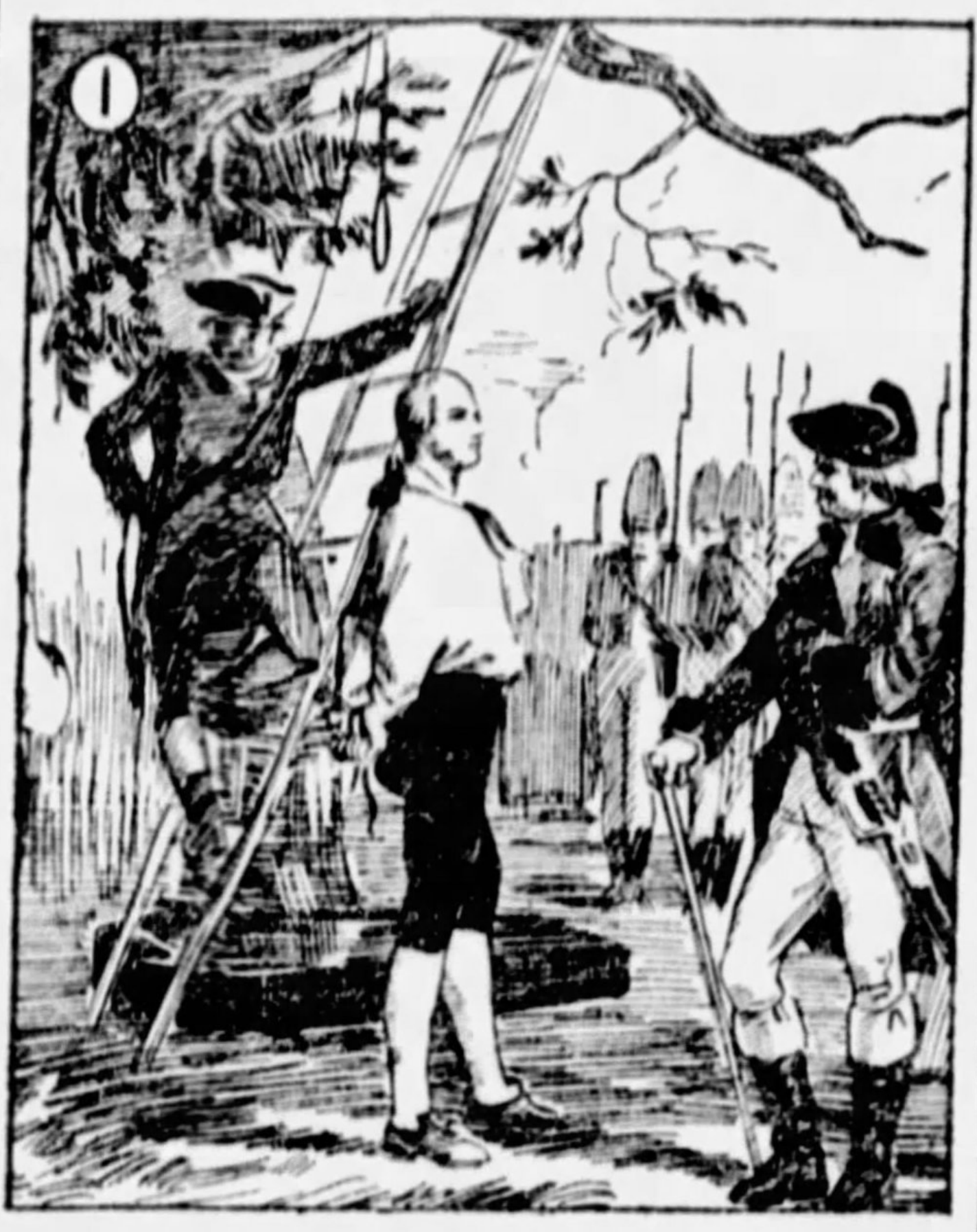

EVENT..............................

....

.... DATE..........

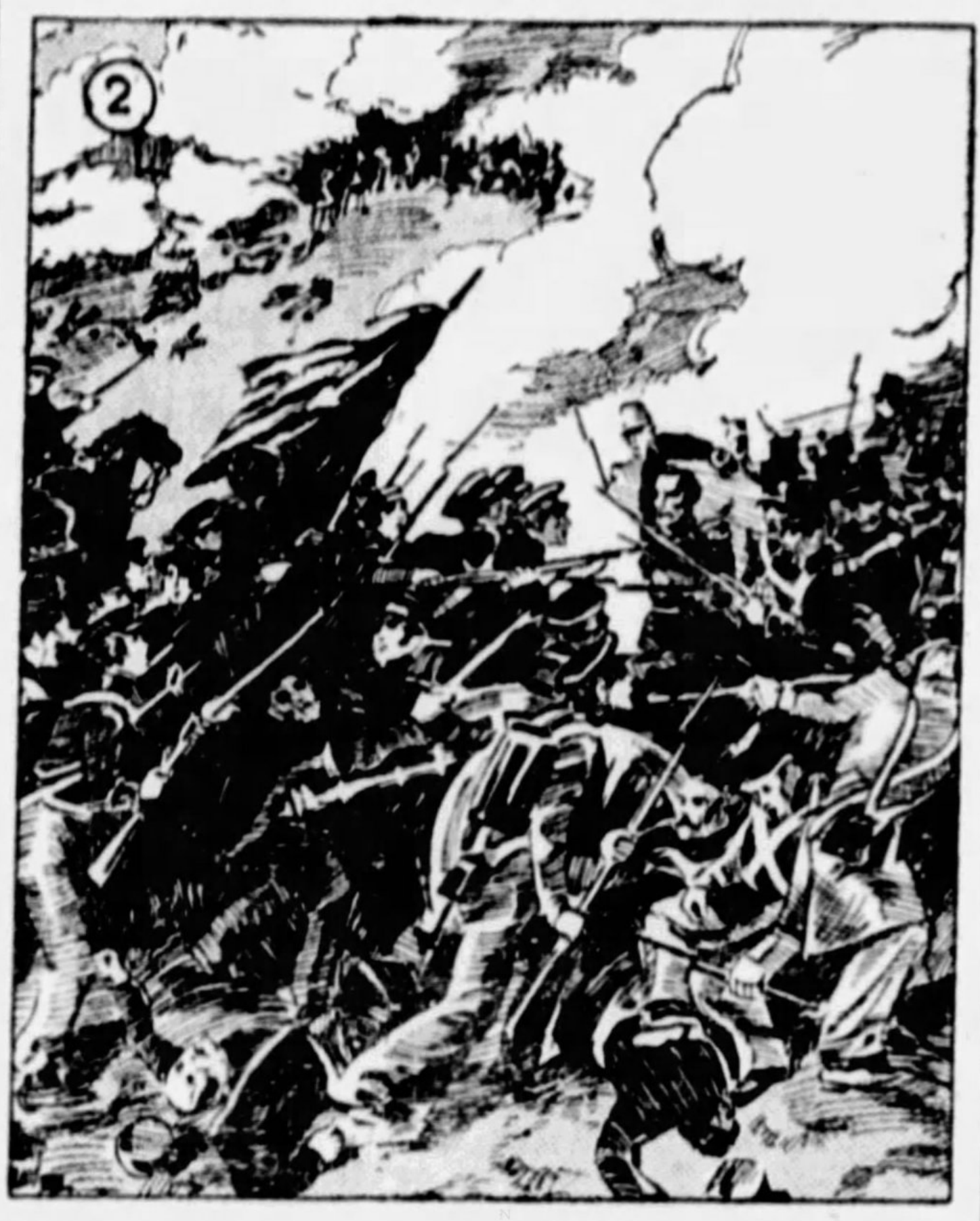

EVENT..............................

....

.... DATE..........

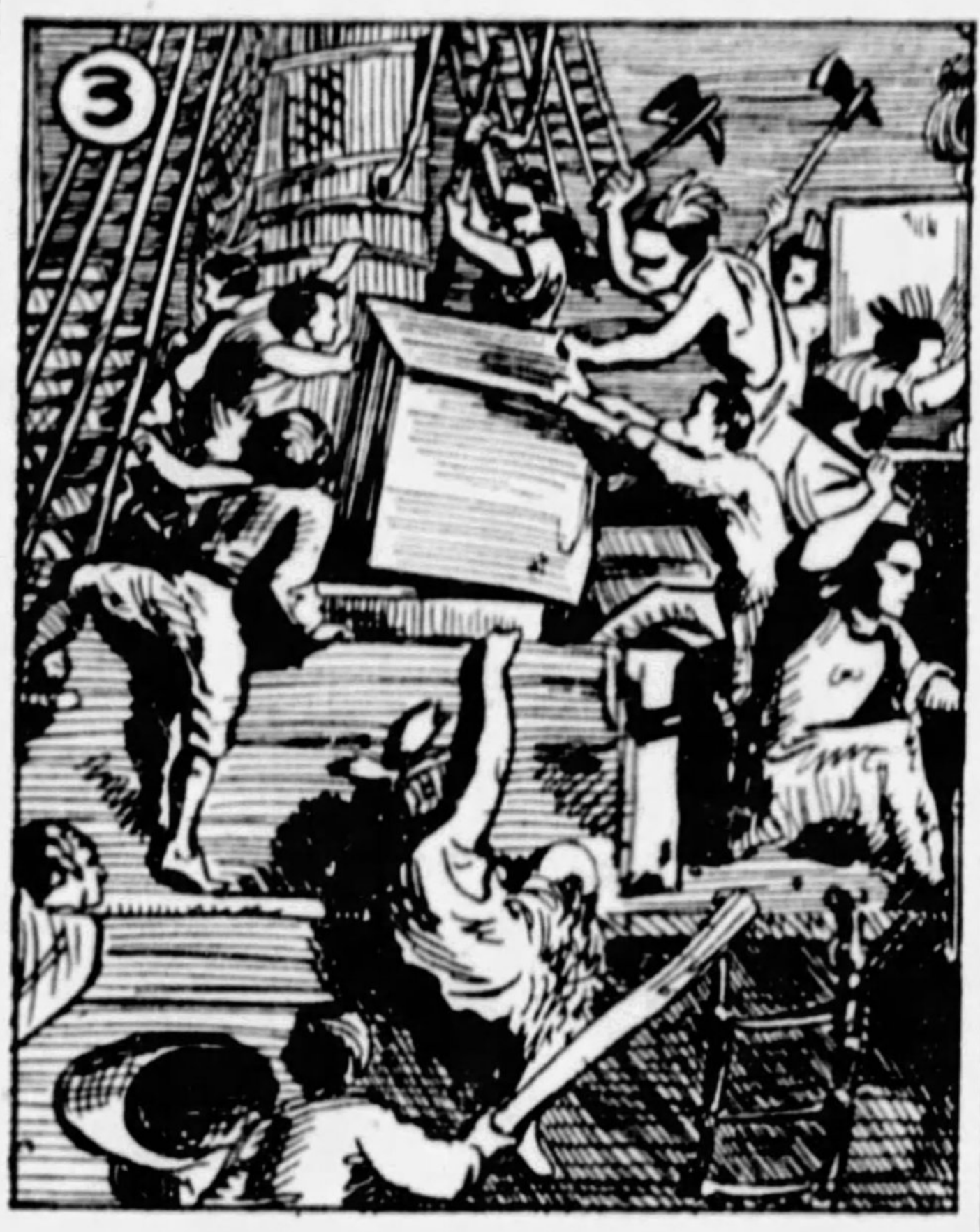

EVENT..............................

....

.... DATE..........

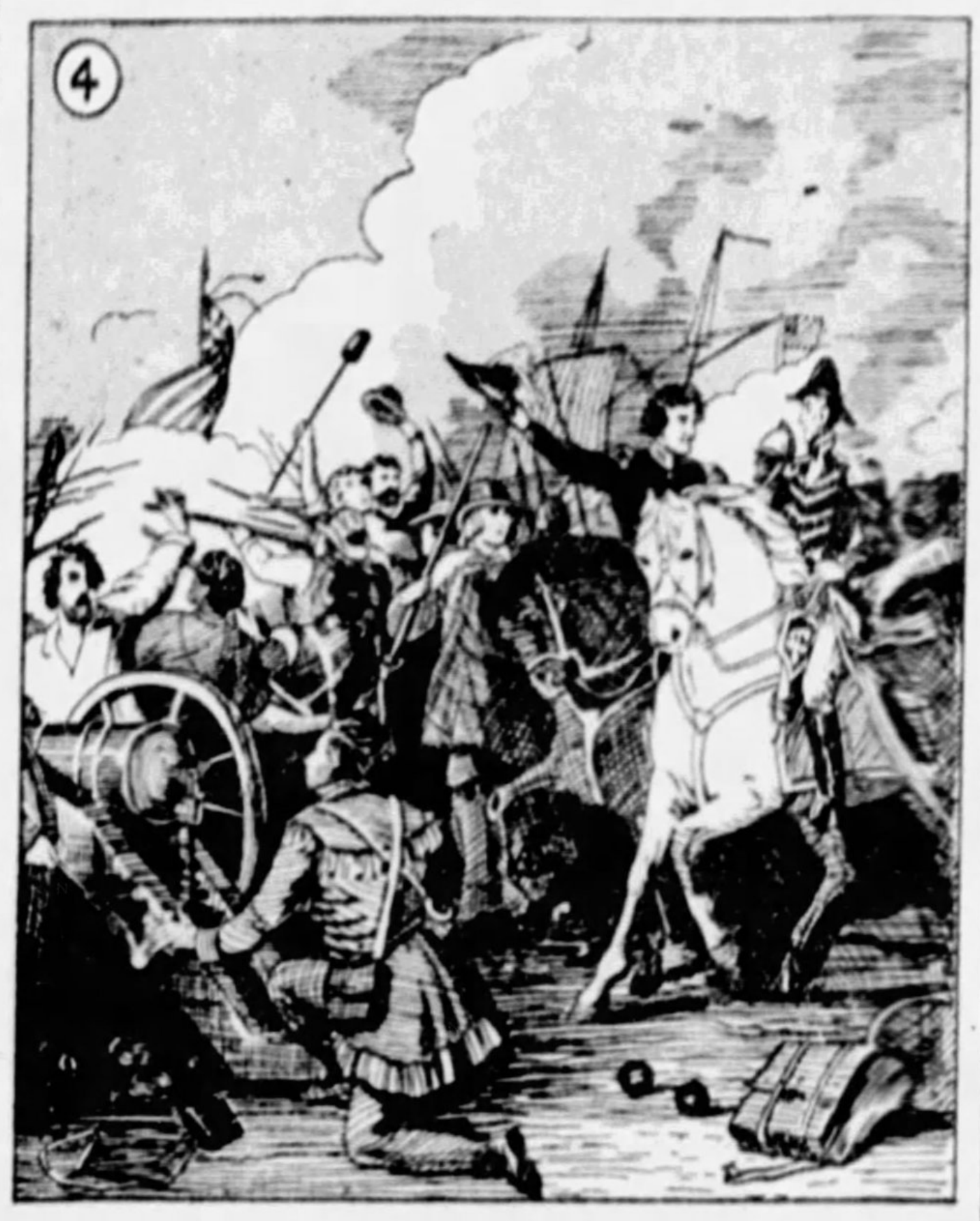

EVENT..............................

....

.... DATE..........

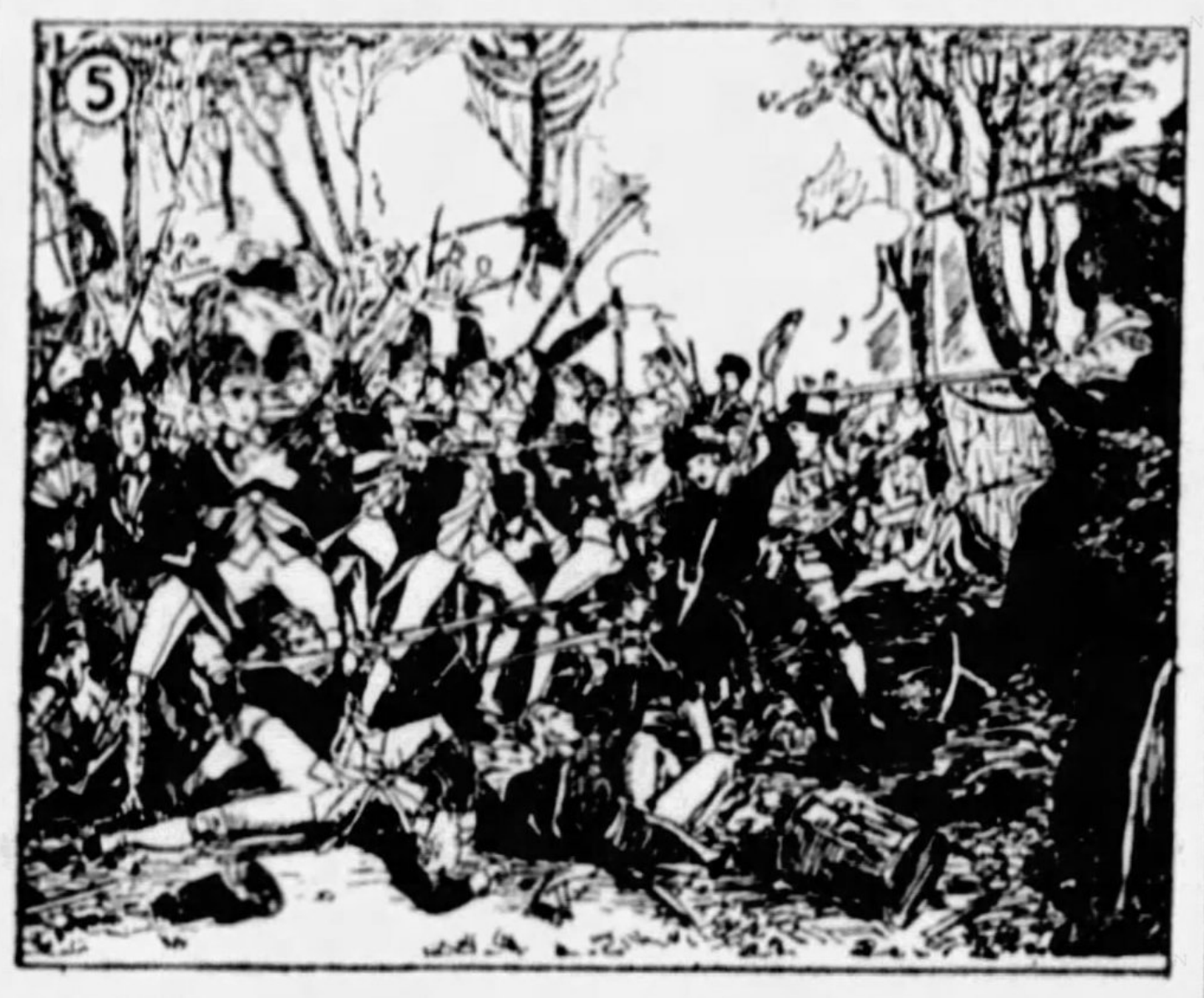

EVENT..............................

....

.... DATE..........

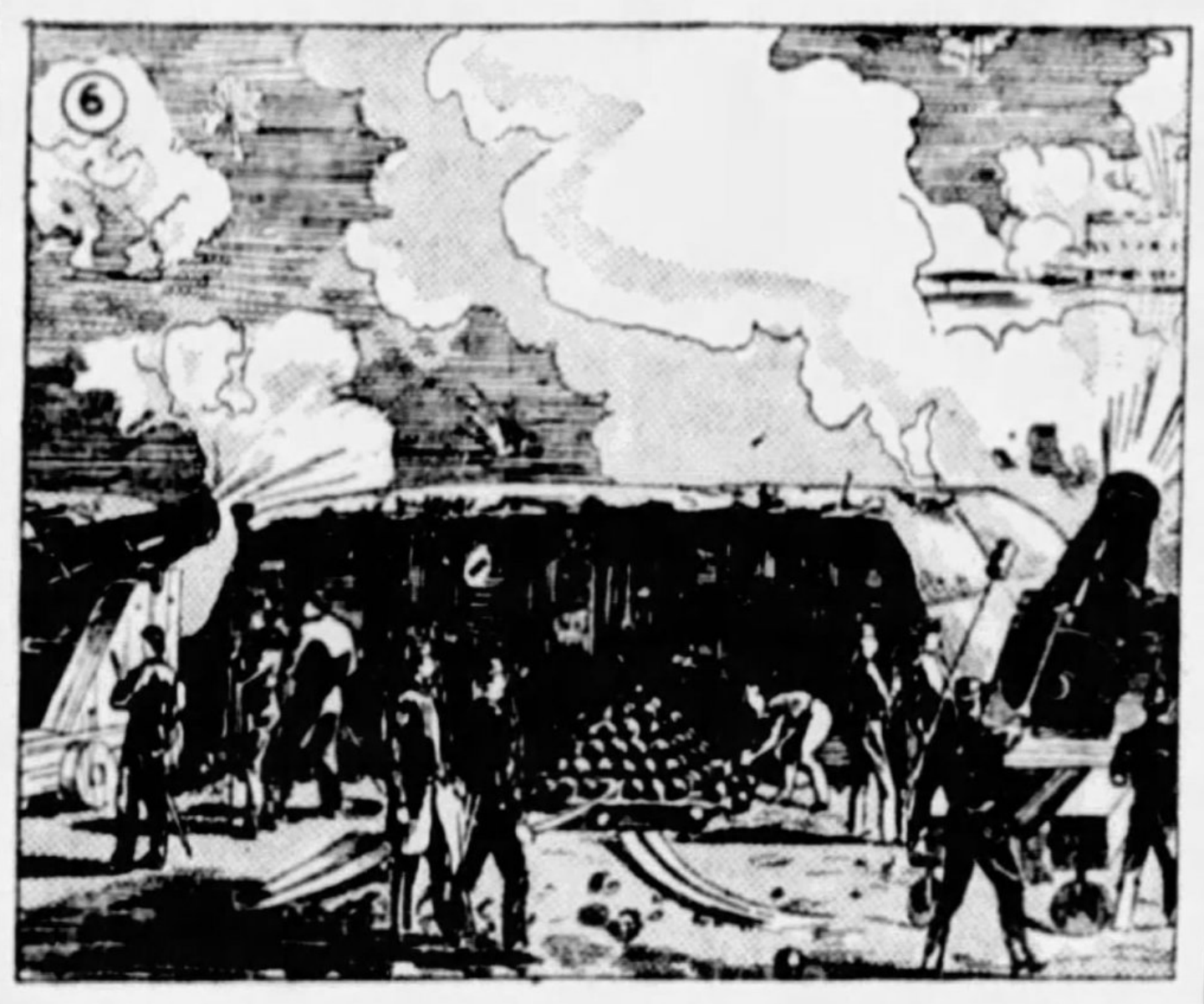

EVENT..............................

....

.... DATE..........

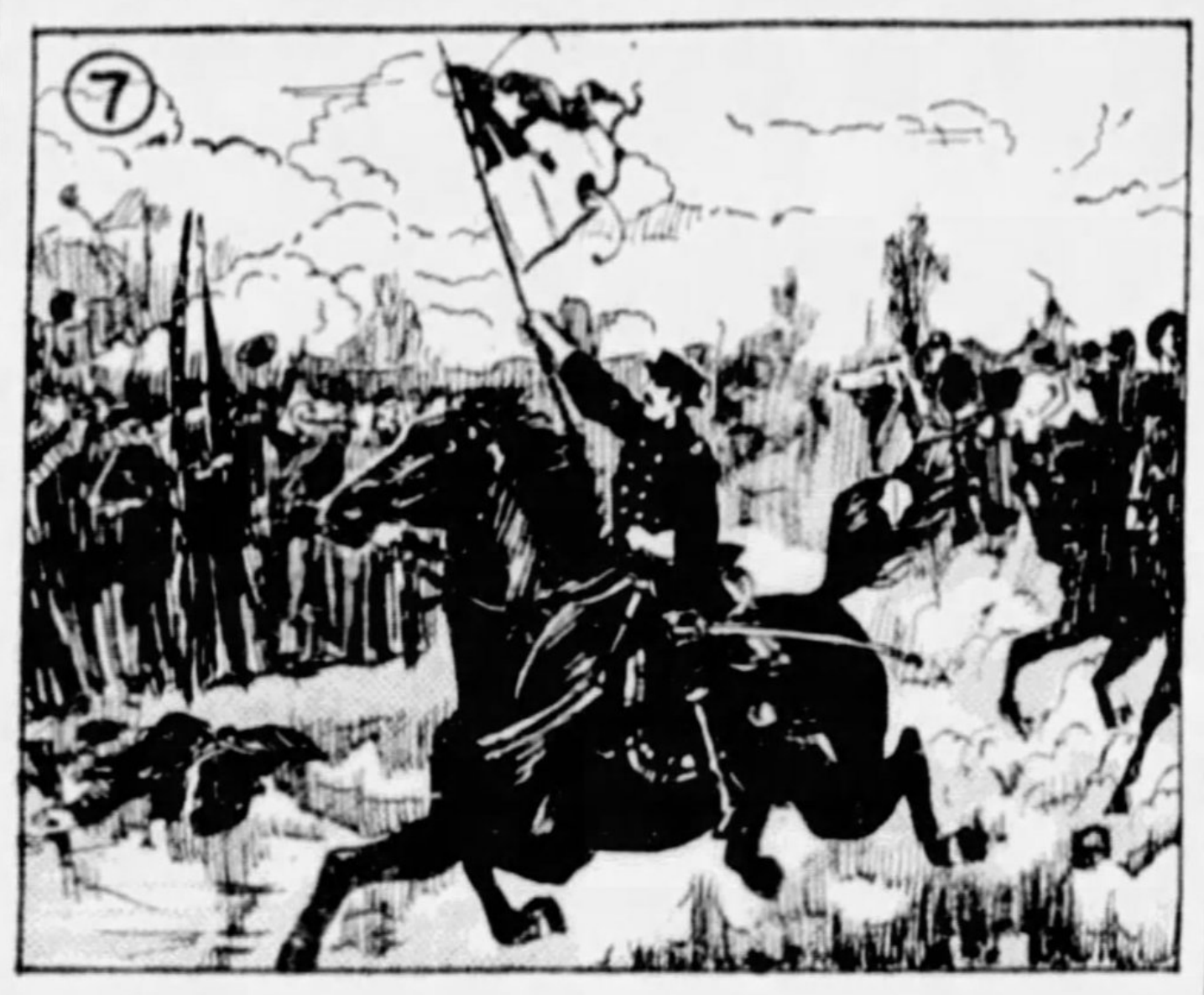

EVENT..............................

....

.... DATE..........

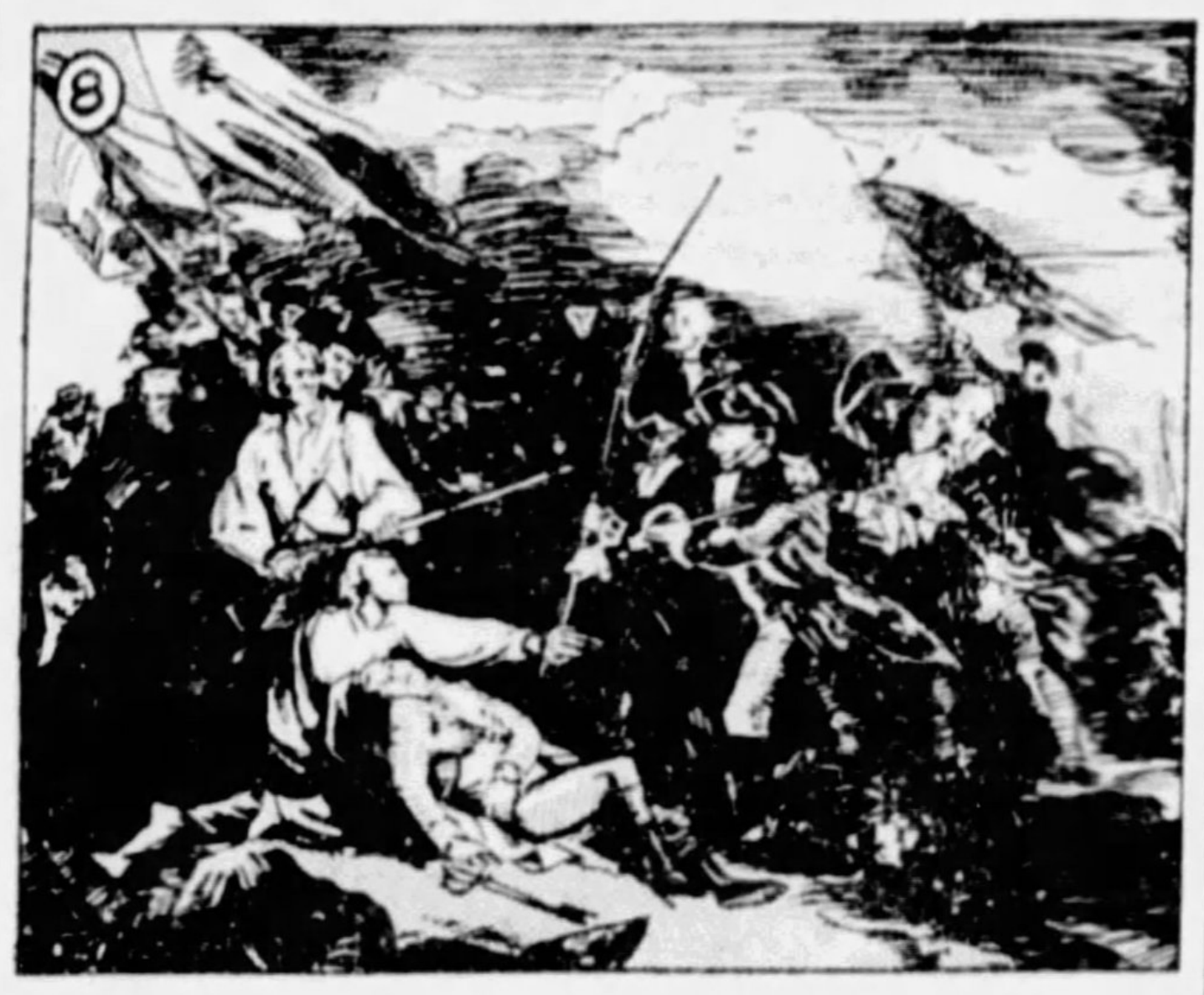

EVENT..............................

....

.... DATE..........

THE PITTSBURGH SUN-TELEGRAPH todays offers "Old Glory" contest Number 7, a new and unique event. It is entertaining, instructive and profitable.

The "Old Glory" is a historical picture contest for which $2,500 in cash awards will be made to men, women and children who know their American history.

If you can identify the pictures of historic incidents which played important parts in the development of this country you may win one of the prizes.

Each week for ten successive weeks the Sun-Telegraph will award 35 cash prizes totaling $250.00 to winners of the contest. The sixth of the series of picture puzzles appears herewith.

If you want to test your knowledge of American history start this contest today.

All you have to do is to state the historic event the various pictures represent and give the dates of the events. Be accurate and neat in preparing your solutions.

Get into this great historical contest today. It's open to every one and you can compete in each of the ten weekly contests.

While some events pictured in the "Old Glory" Contest did not actually occur on American soil, nevertheless they did play an important part in the destiny of the country.

PRIZE LIST

The following prizes—totaling $250.00 — will be awarded each week for ten successive weeks to winners under the rules of the contest:

1st prize	**$ 60.00**
2nd prize	**30.00**
3rd prize	**25.00**
4th prize	**20.00**
5th prize	**15.00**
10 prizes of $5 ea	**50.00**
20 prizes of $2.50 each	**50.00**
Total........	**$250.00**

PRIZE WINNERS FOR "OLD GLORY" CONTEST No. 3

First Prize Winner, $60.00
Mayme McDowell,
Mahaffey, Pa.

Second Prize Winner, $30.00
Erwin S. Bradley,
147 Jared St.,
Brookville, Pa.

Third Prize Winner, $25.00
Dyess Sproull,
Leechburg, Pa.

Fourth Prize Winner, $20.00
T. A. Derrick,
1115 E. Warrington Ave.,
Pittsburgh, Pa.

Fifth Prize Winner, $15.00
Miss Mary Martin,
Route No. 1, Box 7,
Sistersville, W. Va.

Ten Prizes at $5.00 Each:

Herbert Fithian, Parkers Landing, Pa.
Elizabeth Shaffer, Confluence, Pa.
Mrs. W. L. Treager, 215 Arch Ave., Greensburg, Pa.
W. E. Buker, Box 66, Leetsdale, Pa.
John McLaughlin, 507 West North St., New Castle, Pa.
Irene Marshall, Barnes, Pa.
Nelle E. Titus, 608 W. Church St., Corry, Pa.
Thos. Mulvaney, 5 St. Thomas St., Pittsburgh, Pa.
R. A. Scott, 847 Rebecca Ave., Wilkinsburg, Pa.
Bertha G. Mensch, 1222 Columbus Ave., North Side, Pittsburgh, Pa.

Twenty Prizes at $2.50 Each:

Alex Maxwell, Smithfield, Ohio.
Edna Uhler, 308 South St., Johnstown, Pa.
Mary E. Gordon, 128 N. Elizabeth St., Pittsburgh, Pa.
Margaret Conway, 101 Hickory St., Scottdale, Pa.
Merle N. Betz, 3107 Orchard Ave., McKeesport, Pa.
Mabel R. Brown, 985 Fifth Ave., East McKeesport, Pa.
L. E. Heiner, Box 36, Scenery Hill, Pa.
C. C. Shaffer, Confluence, Pa.
Mrs. H. Homer Dunn, 405 Depot St., Latrobe, Pa.
Miss Alice Shuster, Delmont, Pa.
Frances Brecker, Powell, Pa.
Grace Anderson, 737 Park Ave., Kane, Pa.
Mrs. C. C. Vaughan, R. D. 6, Washington, Pa.
Eva McCummins, Leavittsburg, Ohio.
Frances K. Wherry, Scenery Hill, Pa.
Thos. F. Williams, Box 225, New Bethlehem, Pa.
Aaron S. McQuown, Mahaffey, Pa.
C. R. Ogden, 2667 Chesterfield Ave., Huntington, W. Va.
Mrs. R. C. Sloan, 225 Walnut St., Grafton, W. Va.
Paul A. Beigley, 210 Zeigler Ave., Butler, Pa.

FOLLOW THESE RULES

RULE 1. A series of pictures will be published by the Sun-Telegraph each week for ten (10) consecutive weeks, beginning January 25, 1931. Each such group of pictures will constitute a separate and complete contest. Each picture will depict a historical or romantic event in the development of America. With each week's pictures the Sun-Telegraph will publish a list of historic and romantic events, which list will include the correct answers to each such series.

RULE 2. In these ten (10) contests the Sun-Telegraph will pay a total of $2,500.00 to successful contestants. $250.00 of this amount being awarded in cash prizes for solutions of each weekly contest in accordance with these rules and schedule of prizes which appears on this page.

RULE 3. A space beneath each picture will be provided in which contestants are to write the name and date of the event depicted. All pictures for each week must be answered and only one (1) solution for each picture may be given. No one person may send in more than one (1) set of pictures and answers in any one (1) weekly contest.

RULE 4. It is not necessary that you buy a copy of the Sun-Telegraph or that you be a subscriber. When writing on pictures clipped from this newspaper do not use ink. Ink blurs on newspaper.

RULE 5. Those who may enter: Any person residing in the Pennsylvania, Ohio, West Virginia, western part of Maryland, western part of Virginia, western part of New York, except an employee or representative of the Sun-Telegraph or any other Hearst newspaper.

RULE 6. Contestants may trace or copy the pictures, or may clip the pictures from this newspaper. The complete set of pictures and answers to such pictures in Contest No. 7, bound together or mounted or colored, must be delivered to the place of business of the Sun-Telegraph, in care of "Old Glory Contest," at Telegraph Square, Pittsburgh, Pa., on or before 11 P. M. on Sunday, Mar. 15, 1931, or if mailed, must be sent by first-class mail, postage fully prepaid, and must be received at said place of business of the Sun-Telegraph, Telegraph Square, on or before 11 P. M. on Sunday, Mar. 15, 1931. CONTESTANT'S NAME AND ADDRESS AND THE NUMBER OF THE WEEKLY CONTEST TO WHICH SUCH ANSWERS RELATE MUST BE PLAINLY WRITTEN ON THE BACK OF THE PACKAGE OR ENVELOPE IN WHICH THE PICTURES AND ANSWERS ARE TRANSMITTED, AS WELL AS UPON THE ENTRY ITSELF, WHICH IS ENCLOSED IN SUCH PACKAGE OR ENVELOPE. The dimensions of such package or envelope shall not exceed three inches by nine inches by eleven inches. A duplicate complete list of the answers thus transmitted must be retained by the contestant.

RULE 7. The Sun-Telegraph will publish the correct solution to Old Glory Contest No. 7, Sunday, Mar. 22, 1931, which solution each contestant should compare with the duplicate list of his answers which he has retained. If upon such comparison the contestant find that his answers contain not more than three (3) errors, he shall address a postcard or telegram to the Sun-Telegraph, in care of "Old Glory Contest," Telegraph Square, Pittsburgh, Pa., reading as follows: "I have made only (here state number of errors), errors in Old Glory Contest No. (here state contest number)." The contestant's name and address must be plainly written or printed below. The postcard or telegram must be received at the place of business of the Sun-Telegraph, Telegraph Square, Pittsburgh, Pa., not later than 11 P. M. on Friday, Mar. 27, 1931. The winners of Old Glory Contest No. 7 will be published in the Sun-Telegraph Sunday, April 5, 1931, or as soon thereafter as possible. The Sun-Telegraph shall not be bound by any statement in any such postcard or telegram, but no weekly group of pictures and answers will be considered unless such a postcard or telegram shall thereafter be received within the time limit specified above from the contestant transmitting the same. Any false statement in any such postcard or telegram may disqualify the contestant named therein from further participation or consideration not only in such weekly contest but also in any previous or subsequent "Old Glory Contest."

RULE 8. In each weekly contest the contestant who submits the largest number of correct answers will receive the first prize. The contestant who submits the second largest number of correct answers will receive the second prize, and so on. In case two (2) or more contestants are tied, i. e., have an equal number of correct answers, the correctness of spelling, neatness and appropriateness of binding, mounting and coloring shall (in the order named), be the determining factors by which the judges shall decide the winners from among such tied contestants. If when judged by these standards it is decided that two (2) or more sets or weekly groups of pictures and answers are equal in merit, then the prize awarded each such tied contestant shall be the amount which would have been awarded had there been no tie.

RULE 9. Three (3) judges, not connected with the Sun-Telegraph, will be selected by the Sun-Telegraph, to award the prizes and their identity will be made known prior to or at the time of the announcement of the awards. Every contestant expressly agrees that the decision of a majority of these judges on all matters submitted and their interpretation of these rules shall be final, conclusive and binding on every contestant.

RULE 10. The Sun-Telegraph reserves the right to reject any solution which is not submitted in accordance with these rules and to correct typographical or other errors which may appear inadvertently in any announcement concerning this contest or any publication of these rules. Upon the completion of one (1) weekly contest, the rules which are to govern a subsequent weekly contest may be altered or amended by the Sun-Telegraph at any time prior to the publication of the pictures in such subsequent weekly contest.

RULE 11. The Sun-Telegraph will not be responsible for the loss of any set or weekly group of pictures and answers submitted in this contest and all such sets or groups of pictures and answers submitted shall become the property of the Sun-Telegraph. No sets or groups of pictures and answers will be returned to any contestant. The Sun-Telegraph shall be under no obligation to answer any inquiries, by letter, telephone, or otherwise, concerning any weekly contest or the results thereof or any award therein.

Important Notice—Carefully read every rule and adhere strictly to the provisions in each rule.

Pittsburgh Sun-Telegraph

A New "Old Glory Contest" Every Sunday

Correct Solutions for Old Glory Contest No. 5

Here are the correct answers for the 12 pictures in "Old Glory" Contest No. 5.

1. Death of Captain Lawrence—June, 1813.
2. The Burning of Jamestown—Sept. 19, 1676.
3. Commander Paul Jones Capturing the Serapis—Sept, 23, 1779.
4. Storming of Stony Point—July 15-16, 1779.
5. The Tocsin of Liberty Rung by the State House Bell—July 4, 1776.
6. Battle of Plattsburg—Sept. 6, 1814.
7. Capture of Fort George—May 27, 1813.
8. Battle of Vera Cruz—March 29, 1847.
9. Battle of Churubusco—August 20, 1847.
10. John Hancock's Defiance—July 4, 1776.
11. The Capture of Andre—Sept. 23, 1780.
12. Washington Crossing the Delaware—Dec. 25-26, 1776.

Authority for the above dates will be found in the Encyclopaedia Britannica, the New Encyclopaedia and the Americana.

CLUES

The eight historic events pictured in Old Glory Contest No. 7 will be found in the following list:

Battle of Lexington.
The Siege of Quebec.
The Capture of Andre.
Sheridan's Ride to Winchester.
Battle of Tippecanoe.
Sherman's March to the Sea.
Bombardment of Fort Sumter—Charleston Harbor.
The Battle of New Orleans.
Death of General Wolfe.
The Battle of Vera Cruz.
Death of Captain Nathaniel Hale.
Battle of Cerro Gordo.
The Battle of Bunker Hill.
Battle of Churubusco.
Death of Captain Lawrence.
The Boston Tea Party.

The Sun-Telegraph has used the Encyclopaedia Britannica, the New Encyclopaedia, the American and "A History of the United States," by Wilbur Gordy as authority for the dates of the historic pictures on this page.

WE NOW PRESENT

by DARRELL V. MARTIN
RADIO EDITOR

Believe It or Not

MOST OF THE power radiated from the antenna of a broadcasting station is dissipated in steel structures and ore deposits in the immediate vicinity. That's why KDKA chose Saxonburg eight miles from Butler and 28 miles from Pittsburgh as the ideal spot for the location of its 400,000 watt transmitter. Strength of radio signals can be appreciated only by conducting tests within the shadow of antenna towers. With this object in view we visited Saxonburg recently and found to our amazement that electric light bulbs could be illuminated on barbed wire fences near the KDKA transmitter. This marvel is deemed commonplace by radio engineers who hardly raised a brow when we reported our discovery.

Darrell V. Martin

* * *

"Singing Steel"

OUT IN CHICAGO when KYW's transmitter was located downtown a steel contractor came blustering into the manager's office one day and demanded that the station leave the air from eight in the morning until five at night.

"Why?" queried the manager.

"Why? Why all my riveters and structure men are listening to your program and we can't get any work done," the contractor raved.

It developed that when this new building reached the sixteenth floor in its framework a certain affinity was struck with KYW signals and the workers could hear KYW programs merely by sparking an arc with a piece of wire held three inches away from the steel beams.

Engineers studied the situation, finally overcame the handicap by stretching a 200-foot cable from the new structure to another tall building across the street. This detuned the signals.

Such freaks of reception as signals emanating from stove pipes, street car rails, rain spouts and other peculiar places are traceable to the same cause—that of a particular affinity to a particular station's wavelength.

* * *

Dave Rubinoff

DAVE RUBINOFF, wizard of the violin whose marvelous special arrangements have "brought a new kind of love" to Maurice Chevalier on the 8 o'clock program Sunday on WCAE—lived in Pittsburgh 11 years. In fact, his parents live at Forbes and Wightman in a $25,000 house purchased specially for them by Dave. And a brother, Herman, who was largely responsible for Dave's success, is still engaged in the pastry business, but, withal, Dave still has the most "dough." Herman lives at 1216 South Braddock avenue and in his spare time may be found concertizing on a piano grand. Dave has two more brothers—Philip, his secretary, and a violinist in the Choral Orchestra, and Charles Evan Ruby, a lawyer in Detroit.

* * *

What They Say:

Lew Conrad is a shade better than Rudy Vallee and I agree with you that Ben Bernie is a better entertainer than Lopez.—Mrs. J. W., 321 Electric avenue, East Pittsburgh.

E. A. B., of Wilkinsburg, says he times everything by his radio. When he hears the signature song for Amos 'n' Andy he knows that he has exactly 2½ minutes to descend to the cellar, throw two shovelsful of coal in the furnace and return in time to hear the first words of Bill Hay's introduction.

In the Empire Builders last Monday a tree was supposed to fall. W. H. B., of Brackenridge, says he heard it breaking away and passing the other trees. BUT there was no thud when it hit the ground.

Robert K. Donaldson, of Penn, Pa., thinks "Al and Pete" are the same fellows who play "Sisters of the Skillet." Wrong; they're two other fellows.

Dorothy Lyons wants us to identify the radio announcer whose picture is being flashed in mouth wash ads. OK, it's James Wallington, but even his best friends won't tell you.

A suggestion that we create a "black list" of programs that do not adhere to scheduled concerts as printed in the Sun-Telegraph comes from Mrs. B. L., 5857 Bartlett street. Not a bad idea.

"A Steady Reader" of Carnegie flatters us. She says we should be in the diplomatic service. How about Tom Noonan?

Helen Frederick, of New Brighton, wants our autograph and favorite "saying" for her radio scrapbook. We can only repeat the trust handed to us by the great philanthropist, Edward Bok—"Give to the world the best you have and the best will come back to you." Our favorite Bible passage: Corinthians 1:13.

Our namesake, "Darrell V. Rinehart" of East Pittsburgh is cutting his first tooth. Writes his sister Catherine:

"Darrell has already adopted radio as his profession and insists on broadcasting about 2:30 in the morning. He may be a second McNamee but dad hopes he changes his mind and becomes a radio editor, they are much quieter."

Perhaps, Catherine, perhaps.

* * *

"By the Way—"

Justice Oliver Wendell Holmes celebrates his ninetieth birthday on WABC at 10:30 tonight.

RADIO NEWS and PROGRAMS

'VISION TYPE'

AILEEN STANLEY, famous musical comedy star, has been selected by Art Stringer of Chicago, as the perfect television type. She is Richy Craig's guest on WJAS Tuesday night at 10:15 o'clock.

Stations in Chain Anticipate Boost In Program Rates

$50 an Hour Now Paid 'Locals' for Carrying Sponsored Concerts From New York.

By MARTIN CODEL.

WASHINGTON, D. C., March 7.—Economic and engineering developments are vieing for the interest of the radio realm these days. On the economic side, the paramount interest of radio managers lies in the report that the NBC may soon raise the rate it pays the stations carrying its sponsored or advertising programs.

At present, all member stations receive a flat rate of $50 an hour, regardless of their powers or their individual local rates. The latter vary from about $200 to $1,080 an hour charged by one 50,000-watter. For sustaining or non-commercial programs, the stations pay the network $25 an hour. All telephone line costs are borne by NBC.

The Columbia system's arrangement calls for the first five hours each week from each station without cost. CBS pays about $50 an hour for outlets for its sponsored programs, except to a few stations in larger cities which get more, and it charges stations nothing for its sustaining features.

Some of the chain stations have demanded from advertisers—and gotten—the difference between their card rates and the $50 paid by the network. Thus it was that NBC felt constrained recently to lease WTAM, Cleveland, and to offer to purchase WLW, Cincinnati. For this reason, and also in pursuit of its desire to get a still stronger foothold on the wave lengths it may need for its pending synchronization plans, the NBC is also known to be angling at the present time for the purchase or lease of other stations. It now directly controls seven six of them on cleared channels, and it has long had its eye on the Westinghouse stations, WBZ, KDKA and KYW.

BARRIEPLAY

BILLIE BURKE plays the feminine lead in "Rosalind," a James Barrie play, WCAE, 7:30 p. m.

Levy Heavy Fine On Tax Dodgers

Austria postal authorities in charge of collecting the $3.39 to $10.16 per annum radio receiving set tax (scaled according to income of the set owner) have announced that failure to pay the licenses will mean one month's imprisonment or a fine of $125.

American Radio Interests Flock To Mexico City

Capitalists See New Bonanza in Low License Fee and Freedom of Ether Across Border.

WASHINGTON, D. C., March 7.—Dr. John R. Brinkley's avowed plan to establish a powerful broadcasting station in Mexico, now that he has been forced to relinquish his station in Kansas, has focused attention anew on the radio situation in Mexico.

The Kansas "goat gland specialist" threatens to build a 50,000-watter just across the Rio Grande to operate on the wave length of the radio station owned by his arch enemy, WDAF. Other American interests have gone into Mexico, or propose to go there, to erect radio stations for the plain purpose of reaching the American audience.

From a scant handful of stations a few years ago, Mexico now has 40, ranging in power from 10 to 10,000 watts. Eight have powers of 1,000 watts or more, the highest powered being XED, at Reynosa, on the Rio Grande, with 10,000 watts, and the next highest being XEW and XEO, in Mexico City, with 5,000 watts.

The Mexican government exacts an annual station license fee of approximately $1 per watt.

Many of the Mexican stations are regularly heard as far north as Pittsburgh, and some still farther, despite the fact that the same, or approximately the same, channels are being used by stations in the United States and Canada. Among the stations frequently heard on this side of the border are XET, Monterey, on 630 kilocycles; XFG, Mexico City, on 638; XEN, Mexico City, recently shifted off 719; XEQ, Juarez, 750; XEW, Mexico City, 780; XEG, Mexico City, 910; XEO, Mexico City, 940, and XED, Reynosa, 961.

The station at Juarez, just opposite El Paso, Tex., frequently broadcasts liquor advertising, exhorting American listeners to cross the border and slake their thirsts in a land of non-denial.

HIGH REGISTER

JEANETTE MacDONALD, movie favorite, gives KDKA fans a sample of her work in high register Wednesday night at 9:30 when she sings "Indian Love Call" and "Italian Street Song."

GRAHAM McNAMEE SPEAKING:

EVERYBODY KNOWS about Nat Shilkret, I guess, and what a prolific composer he is. Not only has he swung the baton for more celebrities—from Caruso down—than any other director, but he has written also more than a thousand compositions of his own.

Mr. McNamee.

That was just a fragment of his latest that was broadcast the other night. When complete, it will be a whole concert suite, to be named "Central Park Suite." And he jotted down his themes as they came to him on the back of his check book. Cross my heart.

Nat often cuts through Central Park walking home from the studios to his Ninety-sixth street apartment. Usually he's too deep in thought to notice much around him. This time he did, and got some ideas for music. It might interest you to know what scenes inspired the new work.

Not far from the Fifth avenue entrance to the park he saw a frozen pond. Children were skating and shouting as they zipped back and forth across the ice. The merry rhythm immediately translated itself into music inside his head, and he jotted down the notes on the first thing he could grab. It happened to be his check-book.

The next thing that caught his eye was the carousel near the zoo with more children playing about the whirling merry-go-round. Two musical ideas so close together suggested a complete park suite, and he began searching for a quiet, peaceful interlude. He found it on the Mall, where Goldman's Band play their summer concerts, now deserted and wrapped in snow, with the cypress trees bleak and bare.

As he walked further on, with the wind in his ears, his own hurrying footsteps suggested a lively march.

BORDONI, CHEVALIER, RETHBERG IN SPARKLING CARD

TODAY

9:00 A. M.

KDKA—Silent to 10:45 a. m.
WCAE—Silent to 11:00 a. m.
WJAS—St. Patrick's Church.
KQV—Silent to 12 o'clock.

10:00 A. M.

WJAS—Tony's Scrapbook.

10:15 A. M.

WJAS—Helen and Mary.

10:30 A. M.

WJAS—Helen-Mary (cont'd.)

10:45 A. M.

KDKA—Watch Tower program.
WJAS—Helen-Mary (cont'd.)

10:50 A. M.

WJAS—Commentator.

11:00 A. M.

KDKA—Calvary Episcopal Church.
WCAE—Rodef Shalom Synagogue.
WJAS—First English Lutheran Church.

12:00 P. M.

KDKA—Service (cont'd.)
WCAE—Service (cont'd.)
WJAS—Jewish Art Program.
KQV—Watch Tower Program.

12:15 P. M.

KDKA—Roxy's Symphony concert.
WCAE—Roxy's Symphony concert.
WJAS—Jewish (cont'd.)
KQV—Watch Tower (cont'd.)

12:30 P. M.

KDKA—Roxy (cont'd.)
WCAE—Roxy (cont'd.)
WJAS—The London broadcast, featuring the Commander H. J. M. Kenworthy, M. P. speaking on "The Freedom of the Seas."
KQV—Watch Tower (cont'd.)

12:45 P. M.

KDKA—Echoes of the Orient.
WCAE—Classical Flashes.
WJAS—H. M. Grenadier Guards Band of Montreal.
KCV—Watch Tower (cont'd.)

1:00 P. M.

KDKA—Carnegie Tech Men's Glee Club.
WCAE—National Oratorio Society.

"St. Mathew Passion."

WJAS—Band (cont'd.)
KQV—The Musicians' hour, stage band direction Al Marsico; Brian McDonald, guest artist.

1:15 P. M.

KDKA—Glee Club (cont'd.)
WCAE—Society (cont'd.)
WJAS—C. B. S. program.
KQV—Musicians (cont'd.)

1:30 P. M.

KDKA—Concert.
WCAE—Society (cont'd.)
WJAS—Conclave of Nations.
KQV—Musicians (cont'd.)

1:45 P. M.

KDKA—Concert (cont'd.)
WCAE—Society (cont'd.)
WJAS—Nations (cont'd.)
KQV—Dick and Ray.

2:00 P. M.

KDKA—Library of Congress Musicale.
WCAE—Moonshine and Honeysuckle.
WJAS—Cathedral hour.
KQV—Classical favorites.

2:15 P. M.

KDKA—Flanagan Five.
WCAE—Honeysuckle (cont'd.)
WJAS—Cathedral (cont'd.)
KQV—Favorites (cont'd.)

2:30 P. M.

KDKA—Lee Sims, pianist; Ilo May Bailey, guest artist; orchestra direction, Harry Kogen.
WCAE—Catholic Evidence Guild.
WJAS—Cathedral (cont'd.)
KQV—Benny Burton's Orchestra; the Pittsburghers Male Quartet, Chickie Moss, blues singer.

2:45 P. M.

KDKA—Kogen (cont'd.)
WCAE—Artists' service.

Martha Atwood.

WJAS—Cathedral (cont'd.)
KQV—Burton (cont'd.)

3:00 P. M.

KDKA—National Youth Conference.
WCAE—Musicians' hour, George Wolber directing.
WJAS—New York Symphony.
KQV—Burton (cont'd.)

3:15 P. M.

KDKA—Conference (cont'd.)
WCAE—Musicians (cont'd.)
WJAS—Symphony (cont'd.)
KQV—Burton (cont'd.)

3:30 P. M.

KDKA—Conference (cont'd.)
WCAE—Garden party, Margery Maxwell, soprano, guest artist.

"Lindy Lou."

Alleluia	Mozart
Micaela's Air from Carmen	Bizet
Land of the Sky Blue Water	Cadman
Lindy Lou	Strickland
Spring	Henschel
Last Rose of Summer from "Martha"	Thomas Moore

WJAS—Symphony (cont'd.)
KQV—Rescue Society Service.

3:45 P. M.

KDKA—Conference (cont'd.)
WCAE—Party (cont'd.)
WJAS—Symphony (cont'd.)
KQV—Society Service (cont'd.)

4:00 P. M.

KDKA—Musical program from NBC.
WCAE—Dr. S. Parkes Cadman.
WJAS—Symphony (cont'd.)
KQV—Society Service (cont'd.)

4:15 P. M.

KDKA—Musical (cont'd.)
WCAE—Cadman (cont'd).
WJAS—Symphony (cont'd)
KQV—Society Service (cont'd).

4:30 P. M.

KDKA—Sparklets.
WCAE—Cadman (cont'd)
WJAS—Symphony (cont'd)
KQV—Society Service (cont'd)

4:45 P. M.

KDKA—N. B. C. program.
WCAE—Cadman (cont'd)
WJAS—Symphony (cont'd).
KQV—Society Service (cont'd)

5:00 P. M.

KDKA—Vesper services of Shadyside Presbyterian Church.
WCAE—Reverie.

"A Kiss in the Dark."

College Life	Ensemble
Spanish Cavalier	Male Quartet
The Doll Dance	Organ
An Old Fashioned Garden	Ensemble
Men of Harlech	Male Quartet
Peg O' My Heart	Mixed Quartet
There's Nae Luck About the House	Male Quartet
In the Sweet Bye and Bye	Organ
Bay of Biscay	Male Quartet
A Kiss in the Dark (Orange Blossoms)	Ensemble
Those Who Create and Maintain Beauty	Martin L. Davey
Soldiers' Chorus from Faust	Ensemble
O Sole Mio	Instrumental Ensemble
Rise, Shine	Male Quartet
Gypsy Love Song	Ensemble

WJAS—Rev. Donald Grey Barnhouse.
KQV—Twilight Voices.

5:15 P. M.

KDKA—Service (cont'd.)
WCAE—Reverie (cont'd.)
WJAS—Barnhouse (cont'd.)
KQV—Polish radio hour.

5:30 P. M.

KDKA—Services (cont'd.)
WCAE—Reverie (cont'd.)
WJAS—Sweethearts of the Air.
KQV—Polish (cont'd.)

5:45 P. M.

KDKA—Services (cont'd.)
WCAE—Reverie (cont'd.)
WJAS—Sweethearts (cont'd.)
KQV—Phyllis Morton Thimble Theater.

6:00 P. M.

KDKA—Voice of the Bells.
WCAE—Catholic hour.
WJAS—The Owen Trio.
KQV—Thimble Theater (cont'd.)

6:15 P. M.

KDKA—Patriotic series.

One of the most colorful deeds of daring in the annals of the U. S. Navy is to be brought to radio listeners this week, when Claus K. R. Clausen, who while coxswain in the Navy, helped bottle up Santiago harbor in the Spanish-American War.

WCAE—Catholic (cont'd.)
WJAS—Trio (cont'd.)
KQV—Frankie and Freddie, Troubadours.

6:30 P. M.

KDKA—Series (cont'd.)
WCAE—Catholic (cont'd.)
WJAS—Musicians' hour.
KQV—Watch Tower program.

6:45 P. M.

KDKA—Radio review, Dick Powell.

"Can This Be Love."

Keep a Song in Your Soul
When Your Hair Has Turned to Silver
Can This Be Love?
Walking My Baby Back Home

WCAE—Catholic (cont'd.)
WJAS—Musicians (cont'd.)
KQV—Watch Tower (cont'd.)

7:00 P. M.

KDKA—Organ recital.
WCAE—Big Brothers program.
WJAS—Golden Hour of the Little Flower, Rev. Charles E. Coughlin.
KQV—Watch Tower (cont'd.)

7:15 P. M.

KDKA—Recital (cont'd.)
WCAE—Brothers (cont'd.)
WJAS—Golden (cont'd.)
KQV—Watch Tower (cont'd.)

7:30 P. M.

KDKA—Melodies.
WCAE—Billie Burke, stage star; Ivor Novello, British playwright, guest artists; orchestra, direction Nathaniel Shilkret.
WJAS—Golden (cont'd.)
KQV—Good Night.

7:45 P. M.

KDKA—Melodists (cont'd.)
WCAE—Burke (cont'd.)
WJAS—Golden (cont'd.)

8:00 P. M.

KDKA—Melodies.

"Sweet and Low."

Good Night, Ladies
The Bells of St. Mary's
Sally in Our Alley
Sweet and Low
O Worship the King

WCAE—Choral Orchestra directed by Dave Rubinoff.

Maurice Chevalier

Victor Herbert Melodies
Overnight from "Sweet and Low"
He Is My Secret Passion
Rubinoff and his orchestra.
That's What I'm Missing Now
Maurice Chevalier
My Melancholy Baby, violin solo
Rubinoff and his orchestra.
Talk
Dr. George A. Dorsey.
Talking My Sugar to Tea
Falling in Love Again from "The Blue Angel"
Rubinoff and his orchestra.
Toi et Moi (in French)
Maurice Chevalier
Allah's Holiday from "Katinka"
Russian Rhapsody ... Rubinoff
Rubinoff and his orchestra.
Walking My Baby Back Home
Maurice Chevalier
Ninety-nine Out of a Hundred
Rubinoff and his orchestra.

WJAS—"Devils, Drugs and Doctors," Dr. Howard W. Haggard.

8:15 P. M.

KDKA—Magazine hour, John Barclay, guest artist.
WCAE—Chevalier (cont'd.)
WJAS—School of Music.

8:30 P. M.

KDKA—Magazine Hour (cont'd).
WCAE—Chevalier (cont'd.)
WJAS—Kaltenborn Edits the News.

8:45 P. M.

KDKA—Magazine Hour (cont'd).
WCAE—Chevalier (cont'd.)
WJAS—Piano Pals, Delph Opfinger and Charles Touchette.

9:00 P. M.

KDKA—Magazine Hour (cont'd).
WCAE—David Lawrence "Our Government."
WJAS—Playgirl series, Irene Bordoni.

9:15 P. M.

KDKA—Studio program.
WCAE—Classic hour.

Elizabeth Rethberg.

Overture to "The Marriage of Figaro" ... Mozart
Orchestra
Die Lorelei ... Silcher
Dich, Teure Halle, from "Tannhauser" ... Wagner
Mme. Rethberg with Orchestra
Mazurka in C Sharp Minor ... Chopin-Glazounoff
Tarantelle ... Chopin-Glazounoff
Orchestra
Would God I Were the Tender Apple Blossom (Old Irish) ... arr. by Bibb
Love's Philosophy ... Quilter
The Unforeseen ... Scott
Mme. Rethberg with Piano
Scherzo from "A Midsummer Night's Dream" ... Mendelssohn
Orchestra
Elsa's Dream, from "Lohengrin" ... Wagner
Nur Wer die Sehnsucht Kennt ... Tschaikowsky
Mme. Rethberg with Orchestra
Prelude in G Minor ... Rachmaninoff
Orchestra
Liebestod from "Tristan und Isolde" ... Wagner
Ave Maria ... Schubert
Mme. Rethberg with Orchestra

WJAS—Playgirl (cont'd.)

9:30 P. M.

KDKA—World adventures with Floyd Gibbons.
WCAE—Classic (cont'd).
WJAS—Detroit Symphony Orchestra and Edgar Guest.

"Love's Old Sweet Song."

Opening
Waltz, "1001 Nights" ... Strauss
Love's Old Sweet Song ... Molloy
Soprano solo by Muriel Kyle
Edgar A. Guest
Song of the Mosquito ... Liadov
Fair Land of Mine ... Kolar
Closing

9:45 P. M.

KDKA—Reminiscences.
WCAE—Classic (cont'd).
WJAS—Symphony (cont'd).

10:00 P. M.

KDKA—Weather; the past week in history.
WCAE—Classic (cont'd).
WJAS—Jesse Crawford, poet of the organ, and other artists.

10:15 P. M.

KDKA—Boswell Sisters.
WCAE—Sky Scrapers.
WJAS—Jesse Crawford (cont'd)

10:30 P. M.

KDKA—Slumber Music.
WCAE—Sky Scrapers (cont'd.)
WJAS—The Waste Basket, presented by Francis Owen.

10:45 P. M.

KDKA—Slumber Music (cont'd)
WCAE—Sunday at Seth Parker's.
WJAS—Waste Basket (cont'd).

11:00 P. M.

KDKA—Evensong.
WCAE—Seth Parker's (Cont'd.)
WJAS—Weather; Good Night.

11:15 P. M.

KDKA—Hugger Harmonies.
WCAE—Weather; Good Night.

11:30 P. M.

KDKA—South Sea Islanders.

12:00 Midnight.

KDKA—Good Night.

HERBERT'S "Kiss Me Again" and Tosti's "Goodbye" are on Rosa Ponselle's concert over WJAS tomorrow night at 8:30. Milton Cross, gold medal announcer, assumes the role of soloist on KDKA at 10:30 tonight singing three perennial favorites. Schubert's "Ave Maria" and the "Liebestod" from "Tristan und Isolde" are Elisabeth Rethberg solos in the Classic Hour on WCAE at 9:15.

Rosa Ponselle

Milton Cross

Elisabeth Rethberg

PITTSBURGH STATIONS

Kilocycles		Meters
980	KDKA	305.9
1220	WCAE	245.8
1290	WJAS	232.4
1380	KQV	217.3

R. C. A.
LICENSED
RADIO TUBES
LICENSED BY RCA 224
TYPES
226 227
171 224
245 280
201-A
49c
Limit one complete set to a customer. Every one tested and guaranteed.
Complete Set of Tubes for Majestic, RCA, Philco or Similar 8 Tube Sets $3.85
L. R. MIDDLEMAN CO.
228 Diamond St. Atl. 8987-8988
Mail Orders Filled; Include Postage

HEAR All Stations! Clear as a Bell!
with the NEW Improved Automatic
DYNAFILTER
Now $1
Improves Tone
Reduces Static
Separates Stations
Brings in Distance
Works on All Radios. Attached instantly. Send $1.00. We Pay Postage Anywhere.
Money Refunded If Not Satisfied
DYNAFILTER MFG. CO. (Dept. F.)
1022 E. 178th St., New York

OUR DAILY FOOD
Strawberries
Hear Col. Goodbody on A&P's program tomorrow over radio
STATIONS
KDKA 8:45 A. M.
WCAE 9:45 A. M.

GROGAN GALLERIES
Silver, Platinum and Precious Stones in the Grogan Galleries are now at the lowest price in many years. When the public becomes aware that a dollar purchases more today than formerly there will be an upward turn in business.
OUR RADIO
ORGAN RECITAL
STATION KDKA
Sunday Evening, 7 to 7:30
A Program of Music
Expressive of
COSTUME
JEWELRY
Grogan Recitals are broadcast 7 to 7:30 every Sunday evening.
Grogan Company
Jewelers and Silversmiths
Wood St. & 6th Ave. Pittsburgh, Pa.

"THE VELVET VOICE OF THE AIR—APEX"
There's a Reason . . .
Why APEX is Selling
SUSTAINED POPULARITY founded upon *quality* and *performance.* The public is quick to appreciate outstanding performance in Radio. APEX represents new heights in radio craftsmanship. All we ask is that you SEE, HEAR and COMPARE this new model 32B. You, too, will marvel at its performance . . . selectivity . . . sensitivity . . . tone blending . . . and beautiful cabinetry. Today APEX is meeting popular demand with *"higher quality, better performance at lower prices."*
"Radio's Greatest Value"
$79.50
COMPLETE with TUBES
See Your Nearest APEX Dealer for Demonstration
WHOLESALE DISTRIBUTORS
PITTSBURGH AUTO EQUIPMENT CO.
5808 Baum Boulevard, Pittsburgh, Pa.
HEAR APEX TRAVELERS—KDKA SATURDAYS 7:45 P. M.

HOOVER DODGES U. S. ACTION ON NEW NAVY PACT

Signature to France, Italy Arms Agreement Shunned To Avoid Senate Fight.

By PIERCE MILLER
International News Service.

WASHINGTON, March 7.—The American government would prefer not to be asked to be a signatory to the Franco-Italian naval limitation accord, although gratification is felt by President Hoover and Secretary of State Stimson that at last a five-power naval limitation appears in sight.

The American view is that the agreement brought about between France and Italy by British intercession, and which Great Britain will subscribe to as a party, should be supplementary to the London naval treaty rather than a part thereof.

Secretary Stimson cautiously has refrained thus far from giving formal expression to these views because of a fear it might appear the United States was attempting to force the hands of the three powers concerned. Nevertheless, the above conclusions can be stated with a degree of certainty.

SHUNS SENATE FIGHT

The principal reason for the reluctance of the State Department to be forced into a position where the signature of a representative of this country would be required arises from President Hoover's desire to avoid another controversy with the Senate next December over the terms of the London Naval Treaty already ratified by that body.

Until now the State Department has only received from London, Paris and Rome the substance of the agreement and a statement that it was to be put into a form for execution. What that form will take, Washington has not been informed.

Officials said the three powers have been delayed in executing the plan, but that the understanding here is that there have been no obstacles. Thus far the United States is in full accord with the results attained, and there has yet been no occasion to make known the position of the United States concerning whether the agreement should remain a tripartite accord as believed at present, or that Japan and this country should sign.

DEFINITE PLAN LACKING

It was pointed out that under the terms of the London treaty, France and Italy, in subscribing to portions of that instrument, left the way open for an agreement on naval limitation between themselves. There was no definite procedure provided for them to subscribe to the tripartite portion signed by Great Britain, Japan and the United States.

When the London conference adjourned, the hope was expressed that France and Italy would compose their differences on naval limitation which prevented their acceptance of the entire instrument.

Great Britain, it was said, might conceivably ask the United States to sign, or it might be worked out between the two nations, or by Great Britain entering into an agreement as a third interested party because of her position in Mediterranean affairs. It was made unmistakably clear, however, that the fervent hope of both President Hoover and Secretary Stimson is that the three powers will be satisfied without the signatures of Japan and the United States.

Ceramic Society To Hold Smoker

The Pittsburgh section of the American Ceramic Society will hold an informal stag smoker March 10, at 8:15 p. m., in the Bureau of Mines dining room, 4800 Forbes street.

C. Fred Sauereisen will be master of ceremonies. The affair is a social entertainment, without technical talks or speeches. Participation fee is $1.

The American Ceramic Society was organized in Pittsburgh 26 years ago. The membership has grown from 25 to over 3,000.

Former Employes Will Operate Mine

SANTA MARIA DE LA PAZ, Mexico., March 7.—(AP.)—Sixteen hundred silver miners thrown out of work 10 days ago with suspension of Mexico's third largest mine, near Matehuala, San Luis Potosi, will reopen the mine on a co-operative basis next Monday, the company announced today.

LICENSED BY RCA

TYPES
UX224
226
271
227
280
201A
49c

COMPLETE SET FOR MAJESTIC, RCA, BOSCH OR ANY 8-TUBE SET... $3.85

Mail Orders Promptly Filled

Monarch Electric Co.

411 Wood St. Atlantic 2541

Where the Car Stops at Fourth

"BIG FOUR" CONFERENCE

Don Bestor Frankie Bestor Ray Knight Tom Geran

WHAT DO YOU think these popular radio entertainers are doing? Right . . . they're figuring their income tax. The funniest man in radio—Raymond Knight—is scheduled to entertain the Bond Club this Thursday at noon. While in the city he may broadcast a short program.

THE LOUDSPEAKER

By LOUIS REID

That Dunking Question

NEW YORK, March 7.—The question of whether to dunk or crumble cornpone in potlikker, now breathing its final gasps in the newspapers, has at last captured the broadcasters. The radio men are a month or two too late. Trying to revive this controversy, giving it nationwide airing is as much of a dud as an attempt to lampoon at this day the Polar explorations of, say, Richard E. Byrd. Once embarked upon the enterprise, they might at least have called in experts. They might have at least brought to the microphone someone who is an authority on dunking or crumbling cornpone in potlikker. They permit Graham McNamee, of all persons, to speak in behalf of cornpone crumblers. McNamee, it's a safe bet, never tasted potlikker and I doubt if he, any more than old Col. Reid, could tell a piece of cornpone if he saw it in a baker's window.

Mr. Reid

* * *

Slow on Trigger

"Dr." Rockwell was chosen as the radio crusading spirit of the dunkers. The wisecracking Rockwell is probably as unfamiliar with potlikker and cornpone as McNamee, but at least he has had the advantage of extensive travel on southern vaudeville circuits and he is a natural funny man. There is some excuse for him. His jokes, as they say at Oxford, get him by.

* * *

The N. B. C. gave a half hour of its precious evening time the other night on its principal network to the dunking question. It sought to show it was alert to what was, a few weeks ago, a burning topic. The burning topic, it seems to me, if tracked to its origin, would be found to have been a piece of publicity—an unusually novel piece of publicity—for Gov. Huey P. Long, of Louisiana. Moreover, it came at the right time. It came at a time when a nation, bored with the wrangling in Washington, was ready for a laugh.

The debate, spreading through the South, arousing the French chefs of N'Orleans to sniffs and sneers, and eventually reaching all parts of the North, showed that people could still laugn in America, could still get a kick out of the trivial and silly.

* * *

Once radio decided to give it the air it seems strange, even inexplicable, that someone was not summoned who knew something about cornpone dunking or crumbling. Bill Munday must have been available. Munday is a Southerner. He knows his cornpone or he knows nothing at all. And in some reckless moment of his life he probably quaffed the dish known as potlikker. Munday could have talked with authority—and considerable charm. But McNamee . . .

Chicago Cuh—Razy

Press agents still thank their stars for Chicago. While New York lifts an eyebrow, sneers "Oh yeah?" Chicago, brings out mobs, motorcycle police, civic officials, even brass bands when the crooners come to town. Comes a razzle-dazzle mimeograph concerning Rudy of the Vallee and we learn what radio-hero worship amounts to on the shores of Lake Michigan.

We learn, for example, that "four hundred beautiful girls (only beautiful girls are allowed in a press agent's story) shrieked their admiration as the champion heartbreaker snapped into one of the Windy City's wildest receptions . . . a 20-piece band blared out the 'Stein Song' . . . civic officials, newsboys and millionaires battled to get a closer view . . . wife-shouldered (are you still with me?) motorcycle police executed a Minnesota shift through the mob, brought Rudy and his gang to waiting automobiles, leaped briskly to their own machines and roared gaseously away from the railroad station, piloting (bear up just a minute longer!) the smiling envoy of entertainment to a Loop hotel where he occupied the presidential suite . . . a cordon of husky attendants held corridors of crowds at bay (put "coppers" in place of "attendants" and it wouldn't be a bad line.

(Copyright, 1931, King Features Synd., Inc.)

Yost Opposes Local Relay

WASHINGTON, March 7.—Commercialization of the relay short waves, over which American broadcasting interests have proposed sending special advertising programs to foreign countries, there to be rebroadcast by local stations or picked up directly by those owning short wave receivers, is opposed in a report submitted to the Federal Radio Commission by Chief Examiner Ellis A. Yost.

The report is based on recent hearings at which the Westinghouse company requested four relay channels for that purpose, proposing to send out sponsored programs over W8XK, auxiliary of KDKA at Pittsburgh, with the object in view of advertising American products, particularly radio equipment, to stimulate their sale abroad.

Plans included special programs of speech and music to appeal to the natives of the particular countries intended to be reached. Latin-American countries were mostly in mind.

Laws to Limit Uses of Radio

It is evident that the day is not far distant when laws similar to those governing the use of the mails to defraud will be applied to radio broadcasting. The first federal restriction upon broadcast matter was recently proposed by Senator McNary, Oregon, who introduced a bill to prohibit lotteries by radio.

California Tries to Tax Receivers

Although a radio receiving set tax has been declared unconstitutional by the North Carolina Supreme Court, a bill has been introduced in the California Legislature to creat a department of radio supervision to be supported by a 50-cent per annum tax on radio sets.

'In the Garden' On Sacred Songs

Will Rhodes, tenor, and Sarah Rhodes, soprano, will join with Max Kroen, baritone, in the Sacred Song concert over KDKA Tuesday night at 7:30. Selections include "In the Garden," "No Night There," "Jesus Is Calling" and "Throw Out the Life Line."

Cecil, Sally Start Series

The latest addition to Pittsburgh radio entertainment is Cecil and Sally, the comic strip of the air, which will be broadcast on Tuesdays from WCAE. "Cecil and Sally" has been running for more than a year on the Pacific coast and is the favorite program there, especially in Hollywood.

Sally, the giggling girl, and her earnest young admirer, Cecil, get into all sorts of difficulties in their own inimitable manners. This week's episode revolves about their temporary confinement in an insane asylum for tearing up paper money which they started out to redeem.

RADIO SCHOOL BELLS TO RING

Introduction of radio in the instruction of pupils of the public grade and junior high schools of Pittsburgh will be made tomorrow night when WCAE broadcasts the first of a series of scientific talks by zoologists, botanists and medical men of the University of Pittsburgh and Carnegie Museum. Dr. Robert R. Hance, professor of zoology at the university, has arranged the series. With him on the directing board are Miss Jane White, assistant curator, and O. E. Jennings, director, of the museum.

Jane White

The talks will be broadcast every Monday evening and will last a year. Each broadcast will be complete but will be part of the series.

The causes of many of our common diseases will be told by Charles B. Maits, director of the Board of Health of the city of Pittsburgh.

REAL ESTATE and BUILDINGS

RAPID GROWTH NOTED IN NORTH HILLS ESTATES

Ninety Per Cent of First Plan Sold; Prepare Plans for Spring Building Program.

By EDWARD GOSS
Real Estate Editor.

One of the most rapid growths in new residential sections of Greater Pittsburgh is being made in the North Hills Estates on the Perry highway, Ross Township.

Since November 24, 1929, when building lots in the development were offered to the public, 25 homes, embodying the latest improvements in home constructing and conforming to rigid building restrictions, have been finished.

HAVE 225 ACRES

The estates have an area of more than 225 acres located in a tract between the Perry highway and the Babcock boulevard. This acreage has been divided by the North Hills Improvement Company, developers of the project, into two building plans or units. To date 90 per cent of the first plan, bordering Perry highway, has been sold. It is in this plan that the majority of the 25 houses are located, and, according to officials of the company, assurance has been given by six more property owners that they will build this spring.

Among the general improvements made by the North Hills Improvement Company is the installation of water mains carrying city water, storm and sanitary sewers, gas and electric service and street and sidewalk paving. More streets will be paved and sidewalks constructed when the weather permits. In early spring shade trees will be set out along the streets and the street lighting system completed. A natural park of 18 acres and a small lake is laid out for the exclusive use of home owners in the development. The park and lake will be located in a wide ravine dividing the first and second plans.

ACCESSIBLE TO CITY

A major advantage in the new section is its accessibility to downtown Pittsburgh. Residents may reach the city over the Perry Highway or the 60-foot Babcock boulevard. Both of these highways are suitable for fast traffic and permit the motorist to arrive in the downtown section in approximately 20 minutes. Thompson drive transverses North Hills Estates and connects with Babcock boulevard and Perry highway. The West View-Bellevue car line is also convenient.

The improvement company has planned their project after several "neighborhood units" recently built in Long Island and New Jersey.

NEW HOME IN NORTH HILLS ESTATES

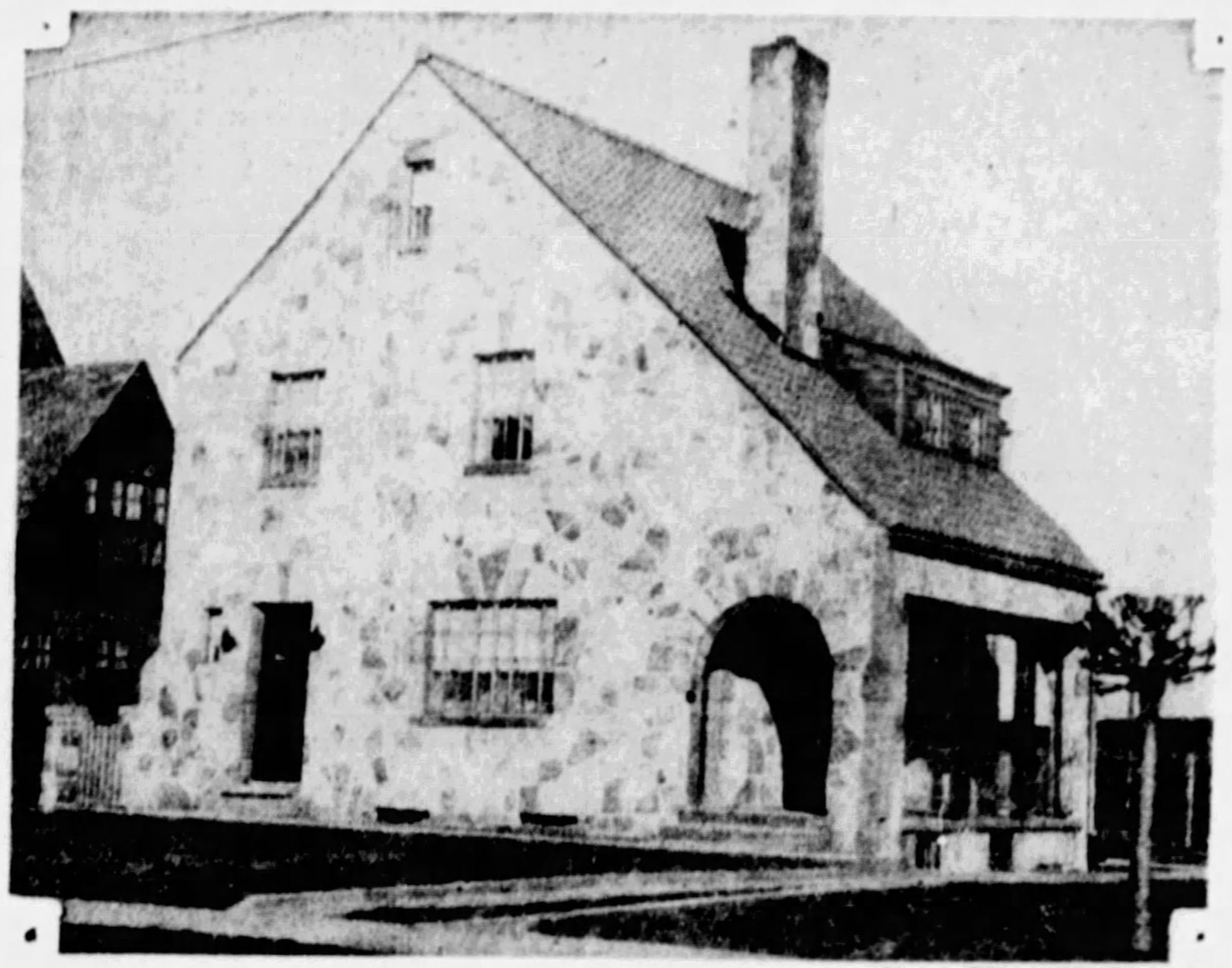

Photo by Pittsburgh Sun-Telegraph

STONE—In plan No. 1 of the North Hills Estates, Richard C. Eiszler has built this stone house and is occupying it. Twenty-four other homes equally as appealing as the one pictured here have been built in this new residential district. North Hills Estates is located on the Perry highway, Ross Township, near West View.

PENN TOWNSHIP WILL GET TWO NEW HIGHWAYS

Engineers Complete Plans For Roads, New Home Sections Will Benefit.

Penn Township, fast growing residential section, will have two new traffic links with Wilkinsburg and Pittsburgh in the proposed Crab Hollow road improvement and the extension of Bennett street.

County engineers announce that plans have been completed and approved for the improvement of Crab Hollow road between Laketown road and Graham boulevard, Wilkinsburg, to Frankstown road in Penn Township. The plans call for a concrete highway 20 feet wide. It is believed that the county will advertise for bids on the new road within a few days.

Work has already started on the extension of Bennett street, Thirteenth Ward, through to Frankstown avenue. This will provide a through artery for the Homewood Brushton and Penn Township districts.

Among the newer residential plans in Penn Township that will be benefited by the two improvements are Frankstown Estates, Crescent Hills, Ritzland Place and Laketown Heights.

BOARD SEEKS NEW MEMBERS

The board of governors of the Pittsburgh Real Estate Board has approved a recommendation of the membership committee for a membership drive to start immediately.

The drive will be headed by J. P. McClurg, chairman of the committee, and prizes will be awarded to those securing the largest number of members. September 1 has been selected as the closing date.

A similar drive staged by the board last year increased the membership by 147 active members. This addition placed the Pittsburgh board fourth on the list of all real estate boards in active membership.

Guaranty Company Reports Mortgages

Three hundred and seventy-eight mortgages, valued at $1,920,366.25, were placed on record from February 26 to and including March 4, according to the weekly report of C. C. C. Stotler, secretary of the Title Guaranty Company.

Forty-five of the number were purchase money mortgages, with a valuation of $183,485.14. Three hundred and thirty-three mortgages, amounting to $1,736,881.11, were straight mortgages.

$776,573 in Deeds Registered, Gordon

A total of 653 deeds valued at $776,573 were registered last month at the Bureau of Deed Registry, Department of Public Works, according to the monthly report of G. Bruce Gordon, registrar. In February, 1930, Gordon's figures show that 1,037 deeds valued at $932,312 were registered. Sheriff sales for the months of January and February this year totaled 131 deeds.

Apartments Sold In Center Avenue

A three-family apartment and five garages at 5510 Center avenue has been sold by Huss Brothers, realtors, for Louis S. Duncan to Carl Valenti. The property, according to the realtors, was held at $22,000. The purchaser expects to erect a modern apartment on the lot at a future date.

Brick Home Sold In Edgewood Acres

The Freehold Real Estate Company has sold for Gilbert J. Mellott to Edward A. Kensinger a two-story brick home in Cascade road, Edgewood Acres, Forest Hills. The purchaser has taken possession of the property.

Plans Fnished for Apartment Building

Plans have been completed by D. A. Crone, architect, for a three-story apartment house of 30 small units to be erected at Bellefield avenue and Bigelow boulevard. The building will be named Green Briar Apartments.

R. T. Pearson Co Removes Offices to 107 West Ohio Street

The R. T. Pearson Company, one of the oldest real estate organizations on the North Side, moved its offices yesterday from 116 West Ohio street to 107 West Ohio street.

The company's new offices occupy the first floor of a three-story brick building owned by R. T. Pearson. The second and third floors house leased apartments. Extensive repairs and improvements are under way at the new quarters.

Although the company has been located at 116 West Ohio street for 19 years the business expanded to such a degree that new quarters were necessary. The organization was founded in 1891 by R. T. Pearson.

Four Frame Houses Traded for Farm

Through the offices of A. B. Forncrook, downtown broker, John Dlabik, of North Braddock, conveyed to John A. Roberts, of Butler, four six-room frame houses at 929-31, 1003-05 Belmont street, Wilkinsburg, for a 226-acre farm in Dairy Township, Westmoreland County.

The farm is improved with an eight-room brick house and outbuildings. The houses, according to the brokers, were valued at $20,000 and the farm at $12,000. Roberts paid the difference in cash.

BOARD HEARS KENNEDY TALK

Speaking at a noon-day meeting of the Pittsburgh Real Estate Board last week in the William Penn Hotel, John D. P. Kennedy, vice president of the Keystone Lumber Company, observed that lack of confidence was retarding the building industry as well as other branches of business.

Kennedy confined most of his talk to a discussion of the small home field. He claimed that this field had been neglected in the past and a special effort should be made at this time to sell the people on the advisability of building a home.

The builder of a small home, according to Kennedy, requires aid in financing it and expert advice as to its architecture, materials and workmanship.

Diagnostic Clinic Leases Property

The Pittsburgh Diagnostic Clinic, composed of 33 physicians, have made a long term lease through James P. Donovan, downtown broker, for the property at 3509 Fifth avenue. After the clinic makes improvements on the leased property it will move from its present offices in the Schenley apartments about the first of April.

The Fifth avenue property is only a short distance from the medical center.

(Advertisement)

Here's the Way to Treat Rupture

A Marvelous Home Treatment That Anyone Can Use on Any Rupture, Large or Small.

COSTS NOTHING TO TRY

Thousands of ruptured men and women will rejoice to know that the full plan by which Capt. Collings treated himself for double rupture from which he was helpless and bed-ridden for years, will be sent free to all who write for it.

Merely send your name and address to Capt. W. A. Collings, Inc. Box 1035 K, Watertown, N. Y. It won't cost you a cent and may be worth a fortune. Hundreds have already reported satisfactory results following this free test. Send right away—NOW—before you put down this paper.

(Advertisement)

Asks: What Is ACNE?

BIG UGLY **PIMPLES**

Yes! That's the simple answer, but Acne is more than just a big pimple—better to call it a big stubborn pimple.

That's why you must fight this obstinate skin disease with something powerful enough to kill it and swiftly get the unsightly thing off the skin.

So we advise all who are so unfortunate as to have Acne to get rid of it at once and for all by using Emerald Oil, a powerful, healing, antiseptic oil that no case of Acne, Pimples or Eczema can withstand.

And those itchy toes that get raw and sore—the germs that cause it are killed by Emerald Oil. Don't waste time with weak washes—Emerald Oil is guaranteed by druggists everywhere to rid you of stubborn unsightly skin troubles or money back—an 85 cent bottle lasts 2 weeks.

Note More Activity In Home Financing

Increased activity in the financing of residential properties was reflected by a 16 per cent rise in the volume of new first mortgage real estate security offerings in February, according to the monthly investment review of Nelson, Hunt & Compnay.

New real estate bond and stock issues publicly offered by leading investment houses in February totaled $10,168,000, as compared with $8,737,000 in January. Of this amount there was $1,032,000 in stock financing on commercial projects. Of the 19 bond and note issues, there were nine of the collateral trust type totaling $5,311,350, or about 52 per cent of the total financing for the month.

January Gain Noted In Home Financing

Notable gains in home financing activities for January and February indicate a definite turn toward normal in the worst depressed department of the construction industry, according to George A. Martin, president of the Railroad Co-operative Building and Loan Association, following an analysis of the business of the firm for the first two months of 1931.

Pittsburgh Brokers Will Meet Tuesday

E. B. Guenther, advertising manager of Harbison-Walker Refractories, will speak Tuesday at the noonday meeting of the Pittsburgh Real Estate Board in the Blue Room of the William Penn Hotel. Guenther will also show three reels of motion pictures.

Readjustments in Taxes On Real Estate Sought

The real estate taxpayer is now having his day. Befriended by the highest official in 29 states, cheered by hopeful legislation in 34 states, and promised aid by local real estate boards throughout the country, the realty taxpayer may see adjustment in this field in his favor.

The National Association of Real Estate Boards has completed a survey showing that great activity is going on in many states on behalf of the man who owns the land.

Sixteen states now have bills before their legislatures providing for an income tax that will secure governmental support from citizens who now go practically free from taxation. These are states that have never had income taxes. The bills, although they will tax incomed-property owners, as well as people who do not own real property, will, in the opinion of their sponsors, raise new funds to defray government costs and thus make it possible to decrease taxes on real property.

In these states all action along these lines is predicated on the idea that governmental expenditures will not increase nearly as much as the amounts raised through such income taxes, so that real estate can actually be relieved.

Other states also seeking to aid the real property owner at this time are considering bills that provide for the payment of property taxes in installments. This plan, which has been eyed with favor by the National Association of Real Estate Boards' officials, is now in successful operation in Toronto, Canada, where people find it easier to pay such taxes through the year than annually.

(Advertisement)

NOW!—GET RID OF FAT A POUND A DAY ON A FULL STOMACH

Do Just These Two Simple Things

Fat Melts Away

NO tiring exercise, no starvation. Instead, a full stomach and never a hungry moment! Yet fat melts away. You can easily lose from four to seven pounds weekly, see the coarse lines of fat replaced by the refined lines of slenderness—and feel better than you ever felt before in your life.

WHAT YOU DO

There are just two simple things you do: Clear your system—and keep it clear of waste matter, toxins and depleting poisons with ordinary JAD SALTS obtainable at any drug store. Start with a teaspoonful in a full glass of water tomorrow morning—a sparkling and pleasant drink.

Then EAT YOUR FILL—*as much as your appetite can stand*—of meals consisting of the following foods:

At breakfast eat two oranges, or the juice of two oranges. Eat also two slices of toasted whole wheat or bran bread. Eat rolled oats (with milk, not cream).

At luncheon eat a good size piece of lean meat, then see how much spinach, lettuce, sauerkraut, boiled cabbage, green peas, broccoli or fresh turnips you can eat. EAT ALL YOU CAN COMFORTABLY HOLD of these foods. For dessert eat any fresh fruit; cantaloupe, berries, apples, sliced oranges, pears — any except bananas. Substitute turnips for potatoes. Substitute lean meats—beef, chicken, veal, white fish, trout, bass, etc.—for pork or any fat meats.

At night, have another FILL-UP-FULL meal as above. Cut down on butter and sweets—eat half of what you eat now. That's easy. For with your stomach full of other foods, you'll never notice it. Drink water or not as you like.

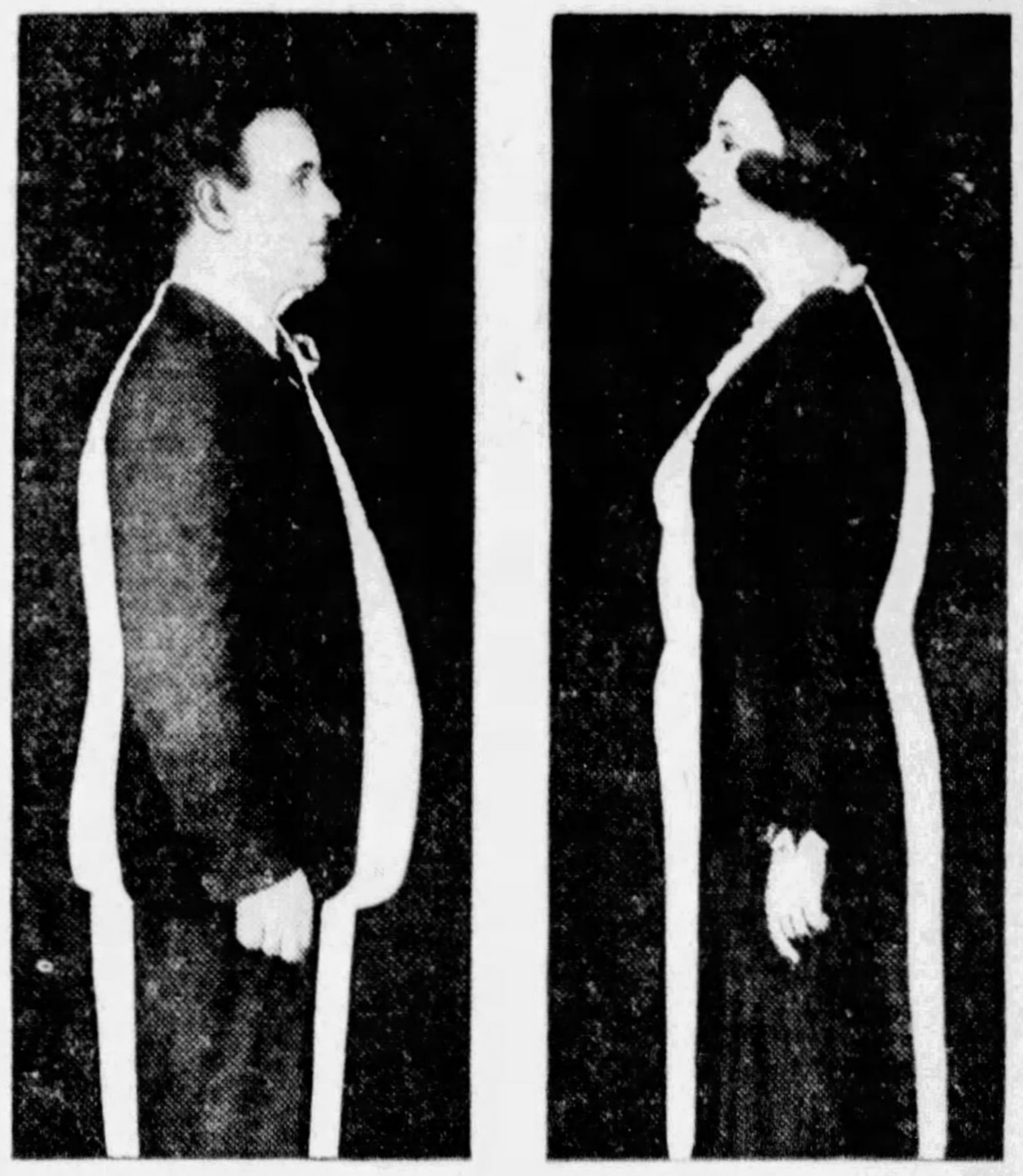

The Figure Every Fat Person Would Love to Have

4 TO 7 POUNDS GONE IN WEEK

At the end of a week, you'll see the scale down four to seven pounds—according to how much overweight you are—from what you weighed the day you started. Your health, too, will be better. You'll be more active, more vigorous than perhaps for years. Your friends will soon begin to notice your increasing slenderness. You'll soon avoid the embarrassment of being called fat or bulky. And—*you'll do it with* NEVER A HUNGRY MOMENT.

If in doubt about this safe and simple way, ASK ANY DOCTOR. Show him this article. Ask him whether or not it is safe and sure.

It marks the latest findings of scientific men in the field of weight reduction. For it performs two necessary and important functions.

The JAD SALTS clear the bowels and system of the excessive toxins most overweight people have. *The change in diet—the FILLING OF THE STOMACH TO ITS LIMIT—with foods that turn to energy instead of fat, decreases the weight day by day. The salts build up your health. The change in food eases off the fat.

Start today. Clip this dietary out and save it. Get big package of ordinary JAD SALTS for the cleansing part of the method at any drug store. A large bottle costs less than a dollar.

*Note particularly the salts are urged purely as a poison banishing agent—not as a reducing. The change in food does the work.

CARE REQUIRED IN MATING BIRDS FOR BREEDING

Three Rules Good Guide To Poultrymen Seeking Best Strain for Purpose

By PROF. F. H. STONEBURN
Poultry Editor The Pittsburgh Sun-Telegraph.

Under the head of "old sayings" are grouped three which the poultryman may well bear in mind while selecting his breeding birds or inspecting the flocks from which he plans to secure hatching eggs or baby chicks. These are "like begets like" "a stream rises no higher than its source" "the crop is no better than the seed."

Mr. Stoneburn

Speaking broadly, these sayings are true. If literally true in all cases however we could not make much progress in improving our birds. Fortunately an exceptional individual appears at times one possessing unusual merit in some respect and it is through the use of these fixing and even intensifying the desired qualities that the expert poultry breeder is able to improve color or type, increase the vigor or step up production in the flock.

PICKING STRAINS

Commercial poultrymen must depend upon average specimens not the exceptional bird, and such should make it a point to use the best available stock which has been brought to the highest possible state of perfection by the breeding specialists.

What points should we especially strive to secure either when mating up the breeding pens or critically inspecting the flocks from which we make the selection?

When mating birds with the object of producing exhibition specimens, with utility characteristics ignored, proper breed type and size perfection of headgear, foot-feathering and other special points, color and markings are the main consideration.

In the persistent layer the organs of reproduction and digestion are greatly developed.

TABLE POULTRY

Thinking of fowls in terms of table poultry, we all like to see a full, prominent breast. This conformation possesses another very practical advantage; it insures space for the heart and lungs, organs which also have a great deal to do with the bird's ability to lay steadily and stand up under the strain for long periods.

Twenty-two years ago a class in poultry husbandry at Purdue University organized an exclusive egg show. At that time the few eggs entered were divided into two classes only. Last season there were 12 different classes and more than 750 dozens of eggs, many of the entries coming from distant points, were entered. With the present trend of the market, insisting upon closely graded eggs of real quality and paying a premium therefor, such events are of great importance to the poultry industry.

A PICTURE-PLAN FOR YOUR GARDEN THIS SUMMER

Photo by Pittsburgh Sun-Telegraph.

C. D. ARMSTRONG'S ATTRACTIVE GARDEN LAST YEAR AT 300 S. LEXINGTON AVENUE: WELL-TENDED LAWNS, FLOWER BEDS

PANSIES GAINING POPULARITY IN HOME GARDENS

New Varieties With Big, Highly Colored Flowers Vie With Older Favorites

By EDWARD C. VICK,
Garden Editor, Sun-Telegraph.

Pansies bid fair to be more popular than ever. There are new varieties with big, beautifully colored flowers, 3½ inches across on long strong stems.

Mr. Vick

The older varieties with smaller flowers still have charm. Their beautiful, almost human faces are irresistible. Then there are the large flowering violas, in pure white, purple, yellow and other colors, slightly smaller than pansies, constantly in bloom, and profusely so, if picked freely.

Pansy seed may be started in the house or conservatory any time now to produce plants for spring planting.

Plants sold by dealers in the early spring are started from seed sown in coldframes last July or August. Some are grown in the open ground, the seed sown in summer in shaded frames. The plants are transplanted into rows a foot or more apart and six inches apart in the rows. By late autumn the plants are of good size and are then protected by a mulch of straw for late spring sales. Plants for early sales are set out in coldframes covered with glass sash, the plants started into growth early in the season.

Seeds may be sown in the open ground in the spring in light, cool soil. If soil is heavy, mix sand and granulated peat moss with it. Enrich this with a little rotted manure. Sow the seeds in shallow drills, covering them five or six times their diameter. Keep the soil moist even though watering may be needed twice a day. Shade the beds with lath or cloth raised above it, or make the bed in light shade. About two weeks will be required for the seeds to germinate. Transplant the seedlings, placing them where they are to grow as soon as they are large enough to handle.

GARDEN TOPICS

Lawns must be fed regularly to grow regularly. Get in fertilizer for the lawn.

Gardening is a combination of headwork and footwork. Let the headwork guide the footwork and there will be less of the latter.

Make a tool rack in the garage and you will know where the tools are when you want them.

Don't be afraid to sink the spade when you do your garden digging.

If you like yellow and soft shades with plenty of yellow in them order primulinus hybrid gladioli.

Plant your vegetables in rows instead of broadcast. It is economical of seed and gets bigger crops.

Poultry and Supplies

CHICKS—Day to 5 mos. broilers any time. Brown's Poultry Farm. CH. 8709.

KEDS, Barred Rocks, White Rocks, Orpingtons; 100—$7.95; Heavy Assorted $6.95; prepaid, live delivery. Central Farms, Jefferson City, Mo.

BLOOD-tested, standard bred husky Barred Rocks, Reds, Orpingtons, ship'd in brooder boxes, no chilling; 100—$8.50, prepaid, live deliv. Ozark Farms, Westphalia, Mo.

CHIX Leghorns, 9c; B. Rocks, 11c; Reds, 11c; W. Rocks, 13c; H. Mix, 9c 100% live arrival. Order now. Catalog free. MONROE HATCHERY, Box F, Richfield, Pa.

Brookside Big, Husky Quality Chicks. Extra large English White Leghorns and Superb Barred Rocks. Prices and stock sure to please you. Circular free. BROOKSIDE POULTRY FARM, Dept. A, Chambersburg, Pa.

WHITE MINORCAS. We are Booth's Pennsylvania representative and get weekly shipments. Prices on request. PITTSBURGH WHITE MINORCA FARM, Box 294-A, Saville Plan, Bellevue, Pa.

CHICKS—Buy from the breeder that uses PEDIGREED cockerels exclusively, direct from BROWN & MANN'S world record pens. S. C. Wh. Leghorns trapped matings, $20.00 per 100. Flock matings, $14.00 per 100. Est. here 14 years. We can please you. CRYSTAL BROOK FARM, Beaver Falls, R. 3, Pa.

CHICKS S. C. Wh. Leghorns, $8—100; Barred Rocks, $10—100; Wh. Rocks, $12—100; Reds, $11—100; Mixed, $8—100. Add 1c per chick in less than 100 lots. My Chix are from the best laying strain of free-range flocks. 100% live arrival guaranteed. Circular free. Jacob Niemond, Box 14, McAlisterville, Pa.

WHITE LEGHORN CHICKS. Ferris and Hollywood Strains. Chicks from 2 & 3 yr. old breeders. $10—100, $47.50—500, $90—1000. (3 to 6 week prices on request.) Send for catalog—it's free, tells about our great egg-producing leg. JUNIATA POULTRY FARM, BOX 21, RICHFIELD, PA.

THREE WEEK OLD CHICKS Shipped C.O.D. Raised past danger line. Pay when you get them. Barred Rocks, White Leghorns, $22 per 100, $11.50 per 50, $6 per 25. (Day-old chicks 10c chick less.) 100% live arrival. BRUSH VALLEY FARMS, Dept. Q, Center Hall, Pa.

Walck Baby Chicks. 40,000 WEEKLY. Barred and White Rock, White Wyandotte, Reds, Black Giants, Anconas and Brown & Mann White Leghorn. Breeders culled by Lloyd Baker, State College graduate, also 10 years experience. We use the most modern equipment and have had 21 years' experience. Our prices and terms are reasonable. Write for free catalog. L. R. WALCK HATCHERIES, Dept. K, Greencastle, Pa.

2,000 Chicks on Sale Tuesday, 10th
Anconas, & W. Leghorns, doz. $1.20
R. I. Reds, & B. P. Rocks, doz. 1.50
W. Wyandottes & W. Rocks, doz. 1.50
Buff. Orps., & B. Rocks, doz. 1.50
Light Brahmas & B. Giants, doz. 2.50
Special price on 100-lot or more. Will mail C.O.D. anywhere plus postage. Chow Chow, Irish Terrier, Collies, Police, Airedale, Eskimo pups. Tropical Fish and all Supplies.
ART PET SHOP, Pittsburgh's Largest Bird Store, 104 Smithfield St.

Make Money With Poultry. $100 Will Start You. Own a flock of 100 to 500 heavy laying strain hens at "ROSEMEDE POULTRY FARMS." These hens will be kept in separate scientific poultry houses at ROSEMEDE and all work will be taken care of by experts. We market the eggs, feed and maintain your hens and at the end of the month send you a profit check which your hens have made for you. Write for Illustrated Literature. Rosemede Poultry Farms, GRANT BUILDING, PITTSBURGH, PA.

It's Time To Order QUALITY CHICKS. 5 CHICKS FREE With Each Order of 100 Chicks.
Barron White Leghorns $12 per 100
Barred & White Rocks $14 per 100
Rhode Island Reds $14 per 100
White Wyandottes $14.50 per 100
Send $1.00 deposit per hundred with order, chicks will be shipped, balance C. O. D., Postpaid. Satisfaction guaranteed. On all purchases at the hatchery a special discount of 50c per 100 chicks will be given. Come any time. Hatchery at the Bridge, Route 28, Freeport. ALLEGHENY HATCHERY, The Home of Quality Chicks. BOX 406, PHONE 272, FREEPORT, PA. WE DO CUSTOM HATCHING.

Poultry and Supplies

BARRED Rocks, cockerels, $5; hatching eggs, $5 or 2 for $5. Wm. Auerswald, Millvale 1225-J.

FOR SALE—Standard bred Barred Rocks, Jersey Giants, breeding stock. W. F. Alberts, Penhurst 5597.

TURKENS (half Turkey). The coming fowl. Brown eggs, $3.50 per 15. Raymond Heald, West Chester, Pa.

MENTION the kind of pigeons you are looking for and I will send you prices. H. Wakefield, Wrightsville, Pa.

12 RHODE ISLAND Red hens and cockerel for sale, good stock, also 60-egg New-ton Giant incubator, fine shape. H. Meyers, Anderson Rd., Glenshaw, M1 2016-J.

TOM BARREN White Leghorn baby chicks, $15 hundred, come see them, all ages. Justlaid Egg Farm, George Schlettler, Library, Pa. Col. 16 R. 11.

PINECREST CHIX. Cash or C.O.D. Br. & Wh. Rocks, R. I. Reds, Wh. & Buff Leg., Heavy Mix, Light Mix. PINECREST Poultry Farm, Richland, Pa.

Quality Chicks at Reasonable Prices. Barred and White Rocks—White Leghorns, White Wyandottes and S. C. Reds. Other breeds by special arrangement. Let Us Do Your Custom Hatching. Write now for complete information. CARNOT HATCHERY CO., R. D. No. 3, Coraopolis, Carnot, Pa. Phone Coraopolis 447-R.

PENNA. STATE certified and accredited S. C. WHITE LEGHORNS with R. O. P. inspection. Every bird blood-tested for B. W. D. All pullets trapnested. All male birds used State certified, accredited and pedigreed (from hens that laid 200 eggs or better as pullet year). Get our prices on baby chicks and hatching eggs. Pedigreed Cockerels, $2.50 up. W. F. Baldesberger, Bridgeville, R. D. No. 2, Pa. On Pgh.-McMurray-Washington Road.

BABY CHICKS AT LOWEST PRICES. Leghorns, Rhode Island Reds, Barred Rocks, White Rocks, etc. Will ship anywhere. THE FOX PET SHOP, 110 SMITHFIELD ST.

BABY CHICKS C.O.D. Send no money, just mail your order. We ship C. O. D. and guarantee live delivery of chicks. From pure-bred inspected and culled flocks.

Prices on	25	50	100
S. C. White Leghorns	$2.50	$4.50	$8.00
S. C. Br. Leghorns	2.50	4.50	8.00
Barred Pl. Rocks	3.00	5.50	10.00
Rhode Island Reds	3.00	5.50	10.00
White Pl. Rocks	3.00	5.50	10.00
White Wyandottes	3.50	6.50	12.00
Mixed Chicks	2.25	4.00	[illegible]

Write for prices if interested in 3-week-old chicks. Free Catalog. NITTANY VALLEY HATCHERY, Box 117, Bellefonte, Pa.

FRESH MILLED FEED FOR YOUR BABY CHICKS. Altman's chick starter contains 200 lbs. buttermilk and 3 gallons Marden's cod liver oil per ton. FULL-O-PEP egg mash and Quaker dairy. Altman's 20% dairy feed, $1.60; Altman's 16% dairy feed, $1.10; Altman's 24% dairy feed, $1.75; Altman's egg mash contains buttermilk and cod liver oil, $2.00; Altman's chick starter contains buttermilk and cod liver oil, $2.50; poultry peat litter, $2.90 bale; bran, $1.25; white middlings, $1.35; cracked corn, $1.60; pure corn chop, $1.60; oats, 50c; corn, $1.60 cwt.; pure oat chop, $1.65; scratch, $1.60; wheat, $1.65 cwt.; straw, 80c; rye, $1 bushel; dry beet pulp, $1.55; chop, $1.35; choice alfalfa hay; granulated peat moss for shrubbery, $2.90 large bale; hard coal for brooders, 80c cwt. Baby Chicks Direct From Our Hatchery at Special Price. 3-weeks-old Chicks, 22c. Special Prices on All Kinds of Garden Seeds. 10 CASH FEED STORES: Charleroi, 610 McKean ave., Phone 1133; New Kensington, 709 5th ave., Phone 2280; Sharpsburg, 120 Main st., Sterling 0506; Turtle Creek, Airbrake ave., Valley 1624; McKeesport, 925 5th ave., Phone 21286; Export, Phone 26, ring 12; Jeannette, North 6th st., Phone 184; Greensburg, Main st., Phone 2458; Latrobe, 1017 Jefferson st., Phone 1364; E. S. Altman, Lincoln Highway, Irwin, Pa.

Poultry and Supplies

Free—10 Chicks. On every order of 100 chicks you will receive 10 chicks absolutely free. This offer is only good on orders placed before April 1. Send in your order NOW. Rhode Island Reds, White Rocks, White Leghorns, Barred Rocks. We specialize just in 4 breeds because they are the choice of the most experienced and wise poultrymen. Any one of these breeds is a big profit maker. Visit Our Hatchery. You are welcome to go through our hatchery and see for yourself the many precautions we take in hatching out healthy, strong and hardy chicks. Hatchery on Route 28 just 2 miles from Freeport. Send for Our 1931 Catalog and Prices. Irwin's Highland Hatchery, Freeport, Pa. Telephone 285-R21—Dept. B.

Farm and Garden

Special Sale! ONE WEEK ONLY! CALIFORNIA PRIVET HEDGE, 2-YEAR-OLD—2 FT. TALL—EXTRA HEAVY. 25 Plants for 85c. $3.25 PER HUNDRED. Add 15c Postage 25 Plants. 40c Per Hundred Plants. JAPANESE BARBERRY HEDGE, 2-Yr.-Old, 18x24-In. Tall, 10 for 95c, $8.50 PER HUNDRED. Add 15c Postage 10 Plants. 60c Per Hundred. MONTHLY ROSE BUSHES, Very Special Offer, 3 for 95c—$3.75 Per Dozen. Souv. Cladius Pernet (yellow), Ulrich Brunner (red), Magna Charta (pink). Add 15c Postage. SHRUBS—2-Yr.-Old, 2 to 3-Ft. Tall, 3 for 95c. VERY SPECIAL OFFER: French Lilac, Hydrangea, Mock Orange, Pussy Willow, Spirea, Rose of Sharon, Weigelia and Snowballs. Please refer to ad when ordering. Darlington Nursery of Pittsburgh, ATlantic 0569, 800 Liberty Ave., Pittsburgh, Pa.

6 Bushy Evergreen Trees for Only $1.95. 1-1½ ft. high. Our leading Spring Special. These are not baby trees, but well shaped and developed. Collection consists of 2 Norway Spruce, 2 White Spruce and 2 American Arborvitae. We will ship at the proper planting time. Order NOW.
Colorado Blue Spruce. The glory of the blue spruce is in its foliage, which is an intense steel blue. 8-10 in. high, bushy trees, each $1
AZALEA MOLLIS, beautiful hardy Chinese variety, each $1
Hardy Chrysanthemums, all colors, Yellow, bronze, red, silver sheen, pink and white, 6 strong plants $1
Delphiniums—light blue, dark blue, 6 strong plants for $1
50 Gladiolus, blooming-size bulbs, 10 different varieties in collection $1
Japanese Barberry, well branched, 12-18 inches high, 6 plants $1
Oriental Poppies, flowers often measure 6-8 inches in diameter. Assorted colors, 6 plants $1
Foxglove, assorted colors, 6 strong plants for only $1
Sweet Williams, all colors, 6 strong plants for $1
Hollyhocks, double varieties, 6 strong plants for $1
Butterfly Bush, rose-lilac flowers during August and September. Very fragrant. 2 heavy-branched shrubs $1
FREE—Any $1.00 selection from this ad FREE with each $5.00 worth of stock purchased. Planting directions with each order.
RHODODENDRONS. Beautiful Evergreen Shrub. Maximum Rosebay, flowers are pinkish white; Carolinianum, dark pink flowers; Catawbiense, reddish purple flower, 3 plants 1-1½ ft. high for only $1
Hardy Phlox—Six different combinations of gorgeous colors, 6 strong plants $1
Beauty Bush, all that its name implies. A mass of pink blooms when in flower, 12-18 inches high, each $1; 18-24 inches high, each $1.55
40 Novelty Snapdragon Plants, all colors, for only $1
40 American Beauty Aster Plants, assorted, for only $1
40 Dahlia-Flowering Zinnia Plants, assorted, for only $1
40 Large-Flowering Pansies, all colors, for only $1
Rose of Sharon, pink, purple, red and white double and single varieties. Heavy branched shrubs, 2 for $1
Forsythia, Golden Bell, the first note of Spring. Yellow flowers appear before the leaves, 2 heavy-branched shrubs $1
The MANOR GARDENS, Dept. H, Phillipsburg, N. J. ADD 15c TO YOUR ORDER FOR PACKING AND POSTAGE

Respond to the Call of Spring! Get Ahead of Others and Start Your Hot Beds and Indoor Boxes. Spencer's Giant Sweet Peas. Laxtonian Peas. Black Seeded Simpson Lettuce. Sow perennials and many annual flower seeds; also vegetable seeds for early lettuce, peas, tomatoes, cabbage, etc. Buy Scott's seeds, because they are the best to be had. In quality, uniformity, purity of strain and in sure germination, Scott's seeds excel. That's why they are sown by those who know. Every person interested in Farming, Gardening, Poultry Raising, or those who aim to beautify their home-grounds, should be provided with SCOTT'S NEW GARDEN AND FARM CATALOGUE. Really the safest guide to better gardens. Contains a mine of valuable information, illustrates and describes everything about vegetables, flowers, rose bushes, perennial, rock garden and water plants, shrubs, bulbs, lawn and farm seeds, garden tractors, farm machinery and implements, poultry equipment, fertilizers, insecticides, etc. Call or write for a free copy now and mention this paper. Baby Chicks. All standard breeds of blood tested and state supervised stock. Strong and healthy, and full of pep. You'll like them when you see them. Prices reasonable. The I. W. SCOTT CO., 500 Liberty Ave., Pittsburgh, Pa., 113 Diamond St. TELEPHONE ATLANTIC 2022. For Over 50 Years The Best of Everything for Farm, Garden and Poultry.

Farm and Garden

NURSERY STOCK SPECIAL. 18-Inch Evergreen Trees 95c Each. White, Scotch, Austria, Pine, Norway Spruce, Balsam Fir. 25 Cal. Privet, 18-24 inches .95c. 10 Jap. Barberry, 2 yrs.—18-inch .95c. Add 25c for postage, packing and insurance. LARGE BALE PEAT MOSS, $3.20. SELECT YOUR STOCK AT OUR STORE. WE DELIVER WITHIN 20 MILES. Bardona Nursery, 124 Stanwix St. NURSERY AND SALES Also at Allison Park, Pa. The Firm That Beautified 6½-Mile Ohio River Boulevard.

Greatest 6-Day Garden Opportunity Ever Offered. A Garden Beautiful offer of big values at a small price, but for six days only. Think of it! Lovely flowers and evergreens of every variety, just the kind you want to beautify your home at a special price. Order now! No order accepted at this price after this stated time.
Colorado Blue Spruce 98c EACH, 5 for $4.50. 8- to 9-year-old well shaped. 4- to 5-year-old, 3 FOR 98c, 6 for $1.75.
10 EVERGREENS SPECIAL for $1.80. Collection consists of 2 Norway Spruce, 2 White Spruce, 2 Mugho Pines, 2 Juniper Communis and 2 Arborvitaes. These trees are all 6 to 8 years old, all nursery grown.
God Tree of Himalayas, 2 for $3.50, $1.80 each. 2 feet high. The World's Most Beautiful Evergreen. Pyramidal. The blue sheen of its needles sparkle in sunlight like diamonds.
MAGNOLIA TREES—1½ to 2 ft. EACH 98c
AMERICAN ARBORVITAE, 2 to 3 ft., well sheared. Each, $1.80; 2 for $3.50. 1 to 1½ ft., 2 for 98c.
GLOBE ARBORVITAE, nice plants, EACH 98c
MUGHO PINE, lovely plants, 6 years old, 1 FOR 98c
IRISH JUNIPER, 1 to 1½ ft., EACH 98c
JUNIPER COMMUNIS—Spreading, 6 years old, nice plants, 2 FOR 98c
SPIREA ANTHONY WATERER, Deep pink, dwarf, 2 FOR 98c
HARDY AZALEAS MOLLIS. The Wonder Azalea. Tremendous clusters of deep orange blossoms. Large plants, in bud. 4 FOR $3.75. EACH 98c
AZALEAS NUDIFLORA—Pink, blooming size. 4 for $3.75. EACH 98c
BLUE AND PINK HYDRANGEAS. Hardy 1-year-old plants, 2 FOR 98c
RHODODENDRONS—Pink, purple & red, 1 to 1½ ft., 3 PLANTS FOR 98c
BUTTERFLY BUSH, large summer Lilac, 2 FOR 98c
ASTERS, AMERICAN BEAUTY, 40 PLANTS FOR 98c
ASTERS, California Giants. Tremendous flowers, 25 PLANTS 98c
NOVELTY SNAPDRAGONS, mass of colors, 40 PLANTS FOR 98c
ZINNIAS, Large Dahlia flowering. Mixed, 25 PLANTS FOR 98c
CHINESE FORGET-ME-NOTS—Deep blue. Lovely bloom all summer, 20 PLANTS 98c
CANDYTUFT, mixed colors, 25 PLANTS 98c
LARKSPUR, mixed colors, 25 PLANTS 98c
CALENDULA—Orange, 25 PLANTS FOR 98c
CHRYSANTHEMUMS—Hardy Exhibition, flowers 6 to 8 inches across. Pink, Bronze, Yellow, Lavender and White, 6 FOR 98c
HARDY POMPOMS, in same colors, 6 FOR 98c
Add 20c for Packing and Insurance. NEW MARKET PERENNIAL GARDENS, 42 RANDOLPH ROAD, NEW MARKET, N.J.

Beautify Your Home! Is your house Colonial, Spanish, English or Bungalow type? We carry out the effect in our landscaping and save you 25%. Let us show you some of our work before placing order. All stock guaranteed to grow or be replaced, free of charge. All kinds and sizes trees, evergreens, rhododendrons, shrubbery and vines. Extra Specials for This Week. Order at once for April delivery and choice of stock. 25,000 3-YEAR-OLD ROSE BUSHES. REGULAR 75c AND $1.00 VALUES. FRESH HARDY STOCK. 3 FOR $1.00. A NEW ROSE—Red Columbia; DOUBLE PINK KILLARNEY; ROSE HILL—Deep pink; COLUMBIA—Pink; SILVER COLUMBIA—Silver-pink; CLAUDIUS PERNET—Yellow; SUNBURST—Light yellow; MRS. AARON WARD—Yellow shaded salmon; KORDES—Copper color; TEMPLAR—Deep red; DOUBLE WHITE KILLARNEY; BRIAR CLIFF—Salmon pink; PREMIER—Deep pink; OPHELIA—Flesh pink; RADIANCE—Red.
JAPANESE BARBERRY
12-Inch, 10 for .50c
15-Inch, 10 for .75c
18-Inch, 10 for $1.00
24-Inch, 10 for $1.25
Visit Us and Select From Stock on Premises. OFFICE NEVER CLOSED. EVERGREENS 2 TO 2½-FT. SIZES: Juniper Virginiana, Norway Spruce, White Pine, Austrian Pine, Scotch Pine, American Arbor Vitae. 75c. Regular $1.50 to $2.00 Values. 100,000 PERENNIAL AND ROCK PLANTS Your Selection $2.00 PER DOZEN. $15.00 PER HUNDRED. BEVERLEY NURSERY, Telephone—Lehigh 7624, 1135 WASHINGTON RD., MT. LEBANON

Farm and Garden

RHODODENDRON, Azalea, Hemlock, 4 ft.; $10.00 dozen. Order early. Nature's Nurseries, Deepgap, N. C.

SEND 25c SILVER TO JOIN MY GLADIOLI CLUB, then you can buy all you want of that famous Rainbow Mixture, all blooming size bulbs, 50c per 100, postpaid. OPIE CONKLIN GLADIOLUS GARDEN, Fremont, Neb.

100 GLADIOLUS, $1.75 Number One Bulbs. Giant Exhibit Mixture Carefully Selected for Size and Color of Flower. ATKINS' PERENNIAL GARDENS, BARRINGTON, NEW JERSEY

Top Soil. Just the thing you have been looking for! Weedless, stoneless, rich loamy top soil. Delivered anywhere. Freeland Nurseries, COURT 2200

LANDSCAPE GARDENING DONE. Special Monthly Blooming Roses, any color .3 for $1.00. Evergreens .$1.00 and up. All Kinds of TREES, SHRUBS, SEEDS, BULBS, EVERGREENS, SOD AND SOIL. S. M. OLIVERO, Manager. Schenley Nursery Co. Office, 3800 Frazier Street. Nursery, Dawson and Blvd. of Allies. Telephone, Mayflower 2182-0842. PITTSBURGH, PA.

You Never Bought ROSES Like These. Large 2-Year-Old Field Grown. Sturdy, Healthy Bushes Seal-Kraft Processed which makes them superior in every way to any Rose Bush on the market. "SEAL KRAFT" is a scientific method of coating a film on the branches, which seals within the plant its life giving juices. This gives absolute assurance that every bush will arrive FRESH and vigorous. Extensive tests have proved that every plant is practically sure to grow and grow quicker than others because "Seal Kraft" protects against sun and wind, preventing the drying out of the tops and consequent death of the plant after it has been planted. 49c ea. While Our Supply Lasts. Add 4c per plant for packing and postage. WE GUARANTEE to replace any Plants not true-to-name or any that die. Alexander Hill Grey, deep yellow. American Beauty, crimson-red. Antoine Rivoure, silvery pink. Black Prince, deep dark red. Chas. K. Douglas, crimson scarlet. Columbia, lively pink. Etoile de France, vivid crimson. F. S. Key, light crimson. Killarney, white. Lady Hillingdon, deep saffron-yellow. Mme. Butterfly, light pink, tinted gold. Mme. Gabriel Luizet, pink with mauve shading. Paul Neyron, dark blue rose. Radiance, rich pink. Red Radiance, deep rose red. Souv. de Geo. Pernet, orange pink. New Sunburst, fine yellow, suffused yellow at base. Willomere, richest pink shining with yellow glow. F. W. Dunlop, deep rose pink. Frau Karl Druschki, the very best white. Gruss an Teplitz, dark crimson. Hadley, rich crimson-red. Juliet, glowing pink inside, old gold outside. Killarney, sparkling pink. FREE Luxembourg, beautiful yellow monthly blooming rose with each six, if you order immediately. ALL ORDERS SHIPPED AT PROPER PLANTING TIME. Wilson's Tree Farms, Inc. Retail Division, C. E. Wilson & Co., Inc., Box 217-G, Manchester, Conn. SEAL WILSON'S KRAFT TRADE MARK

3 Days only. 50c to 75c SHRUBS 19c EACH. The next three days, March 8 to March 11, bring you your last opportunity to share in this remarkable offer of fine, big, two-year-old, flowering shrubs at the exceptional price of only 19c each, as our surplus will be sold within that time, after which we will have no more to offer at this price. Owing to the very low price, we cannot accept any order for less than $1.00 and you must order immediately, as no order will be accepted after March 11. Order IMMEDIATELY and order by the hundred if you have room to plant them. You may never again have such an opportunity to buy plants of this size and grade at so low a figure—only 19c each. Red Althea, Pink Althea, White Althea, Purple Althea, Dogwood, Deutzia, Spirea Van Houttei, Hydrangea P. G., Forsythia, Honeysuckle, Syringa, Snowberry, Weigela Rosea, Japanese Barberry, Weigela Variegated. MARCH 8 to MARCH 11. GROWERS' SALES CO., Main 7, Clinton, N. J. ADD 15c FOR POSTAGE, PACKING AND INSURANCE

MAIL ORDER

NO MORE BIG TIRE BILLS! GOODYEAR · FISK · Firestone · U.S. and other makes at ¼ Regular Prices. You can rely upon Chicago's oldest and most reliable rubber company to deliver tire mileage at lowest cost. Actual tests on the worst roads in the country prove that our standard brand, reconstructed tires deliver 30 to 60 per cent more service. A trial order will convince you. BUY NOW 12 MONTHS SERVICE GUARANTEED. DEALERS WANTED. BALLOON TIRES, All Tubes New Guaranteed First Quality. [illegible]

REGULAR CORD TIRES

Size	Tires	Tubes	Size	Tires	Tubes
30x3	$2.20	$1.00	32x4½	3.20	1.15
30x3½	2.25	1.00	33x4½	3.20	1.15
32x3½	2.70	1.15	34x4½	3.45	1.45
31x4	2.95	1.15	30x5	3.60	1.75
32x4	2.95	1.15	33x5	3.60	1.75
33x4	2.95	1.15	35x5	4.45	1.75
34x4	3.50	1.15	All Other Sizes		

Send only $1.00 deposit with each tire ordered, balance C. O. D. If you send cash in full deduct 5 per cent. You are guaranteed a year's service or replacement at half price. MIDLAND TIRE & RUBBER COMPANY, Dept. 267, 1000-10 W. Sixty-Third Street, Chicago.

Rupture No Longer Spoils My Fun. "Now that I am rid of my rupture and do not wear a truss, I enjoy dancing again. There are many things I now do that I could not even attempt before, also my work is a pleasure instead of a task. To look at me now, no one would believe that I ever was crippled by a rupture." This is the way people write us after ridding themselves of rupture by using STUART'S ADHESIF PLAPAO-PADS. Stack of sworn endorsements report success—without delay from work. The PLAPAO-PADS are designed to assist nature in closing the hernial opening so the rupture can't come down. When this is accomplished, mechanical support will no longer be needed. The PLAPAO-PADS cling to the body without straps, buckles or springs. Easy to apply—comparatively inexpensive and comfortable. Convince yourself by actually testing "Plapao". SEND NO MONEY. Just mail the coupon below and secure a free test of the remedial factor "PLAPAO" the muscle rejuvinator. Test of Factor "PLAPAO" FREE! ACT SPEEDILY. MAIL COUPON BELOW TODAY. Plapao Laboratories, Inc., 2723 Stuart Bldg., St. Louis, Mo. Send me FREE Trial Plapao and 48-page book on Rupture. No charge for this now or later. Name ____ Address ____

Farm and Garden

RHODODENDRON, 2 TO 3 FT., $10.00 Doz. Azaleas, 3 to 5 ft. tall, pink and yellow blossom varieties, 6 of each, $10.00. A. G. Watson, Deep Gap, N. C.

GORGEOUS Dahlia, order now, our customers are our friends. This $5 collection, now $1, post paid. Unlabeled, Jersey Beauty, Ide ver Warner, Flaming Meteor, Edna Ferber and Fort Manmouth. WREN'S NEST, Pemberton, N. J.

GLADIOLUS BULBS SPECIAL OFFER. 18 Large blooming size Bulbs, no two alike, all Standard Named Varieties, but unlabeled; prepaid, for $1.00. Price List on Request. J. P. ANDERSON, 18 HIGH ST., OIL CITY, PA.

BUY DIRECT From Pittsburgh's largest and best nursery. Fresh stock delivered to your home direct from nursery at Bakerstown. "Best Quality—Least Cost." (Send for New Illustrated Catalog.) Freeland Nurseries. Main Office—Penn Ave. and Water St., Pittsburgh, Pa. Nurseries—Bakerstown, Pa. COURT 2200.

3 Buttersweet Vines 2 Yrs. Old. Postpaid $1. Buttersweet is a native twining vine, with bright, glossy foliage; yellow flowers in spring and orange scarlet berries in fall, which remain all winter. They make fine home decorations. 8 Evergreens $1, 4 Spruce and 4 Pines. Book's Gardens, 418 Line Ave., Ellwood City, Pa.

PIRATE REGULARS BEAT YANIGANS, 5 TO 1

★ ★ ★ ★ ★ ★ ★ ★ ★ ★ ★ ★ ★

New Castle Eliminates Monessen Five, 16-15

Bobby Jones, biggest gun of golfdom, writes exclusively for the Pittsburgh Sun-Telegraph. Beginning today, he will have two stories each week.

SPORTS and FINANCE
THE SUNDAY SUN-TELEGRAPH
PITTSBURGH, MAR. 8, 1931

Baseball season's near. Read the articles of Connie Mack and Babe Ruth exclusively in the Pittsburgh Sun-Telegraph.

DITTY'S QUINT NOSED OUT IN CLOSE BATTLE

Victory Sends Bridenbaugh Passers Into Semi-Finals Of W. P. I. A. L. Tourney.

Rodebaugh Misses Foul Attempt in Dying Seconds to Ruin Chance of Deadlock.

W. P. I. A. L. Scores

FIRST ROUND
Upper Bracket
Scott ... 30—Dunbar ... 10
N. Kensington ... 26—Swissvale ... 15
N. Brighton ... 29—Ford City ... 27
Scottdale ... 35—Brownsville ... 34
Lower Bracket
New Castle ... 25—Ambridge ... 24
*McDonald ... 21—Washington ... 18
Monessen ... 23—Bentleyville ... 19
Duquesne ... 11—Coraopolis ... 10

*Extra three-minute period.

SECOND ROUND
Lower Bracket
New Castle ... 16—Monessen ... 15

By JESS CARVER

By the skinny, slender, thin and narrow, but very consequential margin of a single point, New Castle High School's basketball team, representing Section III, slid into the semi-final round of the lower bracket of the annual W. P. I. A. L. championship tournament last night, defeating Monessen, of Section V, in a second round tussle by the score of 16 to 15.

The victory enabled New Castle to gain the third round of the event for the second year in a row, and marked the second time in as many tourneys that Monessen had been erased in the second frame.

A crowd of better than 3,000 attended the game, the best of the tourney.

The toughest sort of luck attended Monessen's Greyhounds last night. With less than a minute to play, Stevenson popped one from the center of the court. The ball went in, spun crazily about inside the net, and then, as if an unseen hand had given it a push, bounded out. Had it been good, Monessen would have been ahead by 17-16.

MISSES FOUL TRY

Then, with only five seconds left of play, Rodebaugh, Monessen forward, was fouled. He stepped to the line to try for what meant a tie and an extra period, but again the ball failed to sink, rolling around the rim and finally dropping off.

The contest produced the lowest score and possibly the most unexciting action of the tourney to date. Both teams were victims of "offnightitis," a disease usually fatal in tourney play. The marksmanship was atrocious and the passing wild and generally ineffective.

The initial period came close to being scoreless. Lasky, New Castle center, finally produced a field goal for his team and Rodebaugh dumped one in for Monessen to send the rivals scampering into the second quarter tied at 2-all.

Things broke a bit better for New Castle in this session and

(Continued on Page Four, This Part.)

Newcomers and Vets in Pirates' Infield Scheme of Things

REGAN—Bill Regan, local product, obtained by the Pirates from the Boston Red Sox, who may break into the lineup at second base.

THEVENOW — Tommy Thevenow, obtained from the Phillies, along with Pitcher Claude Willoughby, for Dick Bartell. He will be the new shortstop of the Corsairs.

GRANTHAM—George Grantham, regular second-sacker, will start the season at that position for the Corsairs, with Regan waiting around for a chance to break in and show his stuff.

EXCLUSIVE PHOTOS by D. E. Benjamin, Staff Photographer with Pirates

SUHR—Gus Suhr is the biggest question mark in the revamping of the Pirates' infield. If Gus' hitting is not up to expectations, Grantham may be shifted to first base, with which he is not wholly unfamiliar, leaving an opening for Regan at second. Capt. Pie Traynor, of course, is a fixture at third base.

PITCHERS SHOW FINE FORM IN SERIES OPENER

Three Errors and 'Handle Hits' Contribute to Defeat of Hooligans.

Hal Finney Scores Only 'Clean' Tally on Homer; Play Only Seven Innings.

Showin' Kids How

Yannigans—	AB.	R.	H.	PO.	A.	E.
Jensen, cf	3	0	0	2	0	0
Sankey, ss	3	0	0	2	3	0
Dugas, rf	3	0	2	2	0	0
Piet, 2b	1	0	0	3	3	0
Clarke, 3b	2	0	1	0	2	2
Dempsey, lf	3	0	0	1	0	0
Brandt, 1b	3	0	0	8	1	1
Finney, c	2	1	1	2	0	0
Redmond, c	[illegible]	0	0	1	[illegible]	0
Johnson, p	1	[illegible]	0	0	0	0
Vanusek, p	[illegible]	0	0	0	[illegible]	0
Totals	24	1	4	21	11	3

Regulars—	AB.	R.	H.	PO.	A.	E.
L. Waner, cf	4	1	1	3	0	0
Thevenow, ss	4	1	2	1	3	0
Grantham, 2b	3	0	1	2	2	0
Traynor, 3b	4	1	2	1	2	0
Suhr, 1b	4	0	0	8	1	0
Mosolf, rf	3	0	1	1	0	0
McClanahan, lf	4	0	1	1	0	0
Phillips, c	2	1	0	2	0	0
Mealey, c	1	0	0	1	0	0
Grant, p	1	1	1	1	1	0
Meine, p	1	0	0	0	0	0
Wood, p	1	0	0	0	0	0
Totals	32	5	9	21	9	0

Score by innings—
Yannigans ... 0 1 0 0 0 0 0—1
Regulars ... 2 2 0 1 0 0 0—5

Two-base hits—Grantham, Dugas. Home run—Finney. Stolen bases—Suhr, Mosolf. Double plays—Sankey to Piet to Suhr. First base on balls—Off Grant, 1; off Johnson, 2; off Wood, 2. Passed ball—Redmond. Sacrifice Bunt—Mosolf. Hits—Off Grant, 2 in 2 innings; off Meine, 1 in 3 innings; off Wood, 1 in 2 innings; off Johnson, 4 in 3 innings; off Vanusek, 5 in 4 innings. Struck out—By Johnson, 1; by Vanusek, 2; by Grant, 1; by Wood 1. Umpires—Plate, Devine; bases, Stanage. Time of game—1:05.

By CHARLES J. DOYLE.
Staff Correspondent.

PASO ROBLES, Cal., March 7.—The Pirate Regulars and Yanigans opened their intra-club camp series this afternoon with the Hooligans landing on the sour end of a 5-to-1 battle. To be specific, the kids defeated themselves by folding up behind their pitchers. Manager Ens called off hostilities at the end of seven innings.

Three errors and some other loose play, coupled with a couple of handle hits, put a taint on every tally made by the first team. The lone tally made by the Yanigans, on the other hand, was as clean as the grass on the big ball field. It was a thrilling homer struck by Hal Finney, the promising young receiver, who looks like a million dollars this spring.

FINNEY HITS HOMER

George Grant, Rochester graduate, was on the mound in the second when Finney pickled a pitch to left center. The ball was fielded cleanly, but the Paso Robles orchard is a real park and Finney is one of the fastest men in the squad. Hal went over the plate with the use of the conventional slide.

The initial scrap saw three pitchers in action for the first team, Grant, Heinie Meine and Charley Wood dividing the work.

(Continued on Page Six, This Part.)

Pitt Five Beats Penn

PHILADELPHIA, March 7.—The University of Pittsburgh basketball team defeated the University of Pennsylvania here tonight, 31 to 30.

Four Stars Advance In Squash Tourney

Dr. Dave O'Loughlin and McCook Reed triumped in the only two matches played yesterday in the annual city singles squash racquests tournament which got under way on the Keystone A. C. courts. Dr. O'Loughlin defeated C. A. Fagan, 18-17, 15-10, 17-16, while Reed defeated W. B. Wolfe, 15-11, 15-8, 15-10. Alex Robinson defaulted his match to J. Scott Burke.

Reed will meet the winner of the Burke-McCutcheon match next Tuesday. O'Loughlin's next opponent will be Gilmore.

Miss Orcutt Wins East Coast Title

ST. AUGUSTINE, Fla., March 7.—(AP.)—Miss Maureen Orcutt, Englewood, N. J., today won the Florida East Coast women's golf championship by defeating Miss Frances Hadfield, Milwaukee, 4 and 3, in a driving rain.

Mau[illegible]er O[illegible]

Long drives and beautiful work around the greens contributed largely to Miss Orcutt's victory. Bothered by the rain, Miss Hadfield was erratic.

Miss Orcutt shot a 44 for the first nine to take a two-hole advantage, while Miss Hadfield took a 46.

The rain was so heavy that at times the players could not see the greens from the tees.

BIG TOURNEY TODAY

MIAMI, Fla., March 7.—(AP.)—Members of the winter golfing caravan tuned their strokes on Miami courses today in preparation for the opening tomorrow of the international four-ball matches, first of three tournaments in the Miami area in the next two weeks offering upward of $22,000 in prize money.

Sixteen teams will tee off at the Miami Country Club tomorrow morning for the first 36-hole round of the four-ball matches with a purse of $5,000 awaiting the winner. The tourney will continue through Wednesday.

The end of next week brings the money brigade to the Miami-Baltimore open at Coral Gables scheduled for two days. The purse has not been determined, but tournament officials said today it would be at least $2,500.

Golfers move over to Miami

(Continued on Page Three, This Part.)

SKIBO PASSERS DEFEAT STATE

STATE COLLEGE, Pa., March 7.—A field goal from mid-floor by Capt. George Nease in the last 30 seconds of play, gave Carnegie Tech's basketball team a 31-to-30 triumph over Penn State tonight.

Nease's two-pointer climaxed a second-half rally on the part of the Tartans that netted them 24 points and enabled them to overcome a 16-to-7 lead that Penn State had built up in the first half. Tech tied the score at 20-20 early in the second period and from there on the lead alternated until the final gun.

It was diminutive Jimmy Leonard who kept Tech in the thick of the fight during the second half. Two field goals and four fouls in as many tries represented the forward's contribution to the cause and Siegal, Capt. Nease, Webster, Stentz and Fergus likewise registered important points for the Tartans in the second-half rally. The lineup:

Penn State—30.		Carnegie Tech—31.
Moser	F	Nease
Mazess	F	Leonard
Brand	C	Stentz
Conn	G	Fergus
Saltzman	G	Siegal

Field goals—Conn 4, Mazess 2, Brand 2, Moser, Davis, Saltzman, Leonard 3, Nease 2, Siegal 2, Stentz, Wegster, Armentrout, Fergus. Foul goals—Brand 3, Conn 2, Mazess, Moser, Saltzman, Leonard 5, Fergus 2, Armentrout, Seigal. Substitutions—Penn State: Davis for Mazess, Blowers for Conn; Carnegie Tech: Armentrout for Stentz, Webster for Leonard. Referee—Dayhoff. Umpire—White.

TECH PLEBES BOW

STATE COLLEGE, Pa., March 7.—A second-half rally netted the Penn State Freshmen a 21-to-16 victory over the Carnegie Tech Yearling passers here this afternoon. The contest was the final of the season for the Lion Cubs, who won five out of the six games on their schedule. The lineup:

Penn State Fresh.		Tech Freshmen.
McFarlane	F	Silverman
Thomas	F	Stewart
Wittum	C	Edelblut
Parks	G	Petransky
Slusser	G	Freedel

Field goals—Thomas 3, Slusser 3, Wittum, Parks, Freedel 2, Silverman 2, Petransky. Foul goals—Slusser 2, McFarlane, Thomas, Wittum, Silverman 3, Hunter, Freedel, Edelblut. Substitutions: State Freshmen—Blyler for Thomas, Henning for Wittum, Heyison for Slusser, Dill for McFarlane, Stevenson for Parks. Tech Freshmen—Hunter for Freedel, Shann for Stewart. Referee—Schloss.

OXFORD TRACK TEAM BEATEN

STAMFORD BRIDGE, England, March 7.—(AP.)—Led by its great all-around athlete, R. M. N. Tisdall, Cambridge defeated Oxford on the track today for the sixth year in succession and for the thirty-second time in their 63 meetings.

The victory of the Light Blue was overwhelming, Oxford being able to win only three of the 11 events. Only first places counted in the team score.

Tisdall, an Irishman from Nemagh, Tipperary, won exactly half of his team's total of eight firsts.

He first skimmed over the high hurdles, then went over and broadjumped almost a foot beyond his closest competitor, and in between times heaved the shot to win by three inches.

The first event to be decided was the 100-yard dash, which was won by J. D. Wade, of Cambridge, with E. W. G. Goodwillie, former Cornell athlete, now of Oxford, second.

J. F. Cornes, of Oxford, won the mile race, with J. E. Robins, of Cambridge, second, and T. B. L. Bryan, of Cambridge, third. Cornes won by 30 yards in the fair time of 4:29 1-5.

DUKE PREPS WIN TOURNEY

The Duquesne University Prep team won the state Catholic high school championship by defeating St. Mary's of the Mount in the final game of the Duquesne University tournament on the Bluff last night, 39-11.

CONSOLATION FINAL.

C. Catholic—19.		W. Phila. C.—36.
Jantz	F	Moore
Neary	F	Manning
Collins	C	Hunter
Horgan	G	O'Brien
Ayoob	G	Byrnes

Substitutions—Marino for Jantz, Bahr for Horgan, Zeher for Ayoob, Costello for Moore, Collins for Manning, McNichol for O'Brien, Murphy for Byrnes. Field goals—Central Catholic, Neary 2, Marino 2, Ayoob 1, Bahr 1, Zeher 1; West Philadelphia, Murphy 2, McNichol 4, Costello 2, Byrnes 3, Hunter 1, Moore 1, Collins 2, O'Brien 1. Foul goals—Central Catholic, 5 out of 6; West Philadelphia Catholic, 4 out of 8. Referee—H. S. Richards.

SEMI-FINALS.

Duke Preps—33.		West Catholic—32.
Creighton	F	Collins
McCaffrey	F	Costello
Birch	C	Manning
Malek	G	McNichol
Fleckenstein	G	Murphy
Duke Preps	21	12—33
West Catholic	15	17—32

Substitutions—Moore for Costello; Swislik for Malek; Byrnes for Manning. Field goals—Murphy 5, Manning 2, McNichol, Moore 3, McCaffrey 3, Birch 2, Malek 4, Swislik. Foul goals—Dukes, Birch, 5 out of 9; Malek, 5 out of 7; Crieghton, 2 out of 2. West Catholic, Costello, 2 out of 3; Collins, 3 out of 4; Moore, none out of 2. Byrnes, 1 out of 1. Referee—Walsh. Umpire—Burke.

St. Mary's—27.		Cen. Catholic—23.
Miller	F	Marino
C. Bruner	F	Neary
Murphy	C	Collins
Rulf	G	Behr
S. Pruner	G	Zehr

Subsititutes—Hanzon and Ayoub. Field goals—Miller 5, C. Bruner 4, Murphy 2, S. Bruner 2, Marino, Neary, Collins 4, Bahr, Zehr 3. Individual fouls—Miller 3 out of 6, Murphy 3 out 3, Bruner 1 out of 2, Collins 1 out of 2, Zehr none out of 1, Hanzon 1 out of 1, Marino none out of 2, Bahr 1 out of 2. Team fouls—St. Mary's 5 out of 9; Central Catholic, 3 out of 8. Umpire Ruttenbush. Referee—McGlinchey.

Scottdale High Wins Free Throw Tourney

UNIONTOWN, Pa., March 7.—Scottdale High School champion of Section X of the W. P. I. A. L., today won additional honors in the foul shooting contest staged in the Uniontown Y. M. C. A., by the Uniontown extension of the University of Pittsburgh. More than 140 high schol athletes participated.

Scottdale totaled 183 out of a possible 200. Uniontown High School was second with 176 and Perryopolis third with 163.

Wade, of North Union, was high individual champ with 41 out of 50. Oberleitner of All Saints High School, of Masontown, and David, of Uniontown, were tied for second with 40 and David won in the toss off.

Shaute and Hendrick Sign Robin Contracts

CLEARWATER, Fla., March 7.—(INS.)—Joe Shaute, veteran southpaw pitcher, and Harvey Hendrick, utility outfielder, have signed contracts with the Brooklyn Robins, it was announced this afternoon by John Gorman, road secretary of the club.

Shaute, for years one of Cleveland's pitching aces, had been given a tryout here to determine if his arm was in shape again. His signing today indicates that Manager Wilbert Robinson believes he can fill the club's need for a third southpaw to help Clark and Heimach.

Hendrick, who had a poor season last year, is believed to have taken a heavy slash in salary. Babe Herman and Dazzy Vance are now the only unsigned Brooklyn players.

Pirates' Condition Best Ever, Ens Says

Staff Correspondent.

PASO ROBLES, Cal., March 7.—Although he has followed almost entirely the single workout plan, Manager Jewel Ens, of the Pirates, stated tonight his big squad had reached a state of conditioning unmatched since the Buccos came to Paso Robles to train.

"Our first-string pitchers have been throwing fast curves and other speed pitches for several days," observed Ens jubilantly. "Fellows like Willoughby, Spencer and Wood are able to show what amounts almost to midsummer stuff, but I have cautioned them against this, for the opening of the season is still five weeks away.

"Meine looks fine again after his sickness of last summer and Kremer is in much better fettle than he was one year ago. Ray came to camp with his muscles hardened, and he should be ready to do his stuff right from the start.

BRAME IN FINE FORM

"Everybody in camp knows that Brame looks wonderful, both on the mound and at the plate. If the ball has been reduced in its liveliness you cannot prove your case in the way Brame has been swatting the spheres over the long right field wall.

"It still is too early to get a real line on our catchers, but I don't mind stating that Phillips and Mealey look like ready money. The former has had a rather streaky career, but his actions now indicate he is ready to move in a consistent manner. He hits hard, receives cleverly and throws well. Mealey also has that polish and finesse we would like to see in receivers; moreover, he knows how to handle Charley Wood, and that is no small item."

Ens today divulged he was so "sweet" on Hal Finney he would carry this rookie for some time, even if he has to hold four catchers. Finney is a Pie Traynor prototype for work. One year ago you wouldn't give much for his chances, for aside from knowing how to don his uniform, his baseball knowledge was scant. Now he stands up and pastes the ball against the fences, he throws like a master and he is all confidence under the plate.

FINNEY LIKES TOIL

Finney laughs when you tell him he is a hard-worker, and the laugh is on the level, for he worked something like 14 hours a day all winter on his dad's Alabama ranch. This he did to keep the place from going under. Hal has perfect habits and he's a big lad. You probably will hear more about him later. Rolly Hemsley's future lies in his own power. He has oodles of skill, but so far his

(Continued on Page Seven, This Part.)

Gelbert, Foxx Star As Cards Beat A's

MIAMI, Fla., March 7.—(AP.)—Acting as though they didn't regard the proceedings as just a friendly exhibition for the benefit of the tourist customers, the St. Louis Cardinals jumped on the Philadelphia Athletics today and pounded out a 5-2 victory over the World Champions in very business-like fashion.

Charley Gelbert

It was the first of a three-game winter "world series" between the rival major league championship clubs. Several of the main cogs of both machines, notably Frankie Frisch and Al Simmons, were missing, but most of the familiar figures were there to entertain and perform for the benefit of an enthusiastic gathering of 1,500 fans at Miami Field.

The Redbirds won by jumping all over the right-handed offerings of Leroy Mahaffey in the seventh and eighth innings with a batting spree such as they would have enjoyed more had it taken place last October.

MACKS LACK PUNCH

The Athletics lost because they didn't show anything like their punch of last season, except for one robust poke by Jimmy Foxx over the right field fence for a home run. The World Champions collected only four safe blows altogether off the slants of Flint Rhem, Al Grabowski and Sylvester Johnson, each of whom did a three-inning chore.

Foxx's homer was matched for the Cardinals by Charley Gelbert, another boy hero of the 1930 series, who pleased the customers by galloping all the way around the bases on a drive to the left field fence in the fourth inning.

The score was tied at 2-2 when

(Continued on Page Six, This Part.)

W.P.I.A.L. Contenders Approach Semi-Final Battles

Sports Vignettes

The Brothers Factor. Changes in Colleges. Tut, Petrolle "Out."

By HARRY KECK.
Sports Editor

A family of athletes are the Factors.

There's Tony, for instance. At 21, he has behind him four years as the golf pro at the Brackenridge Heights Country Club, near Tarentum, and is delving into the intricacies of greenkeeping, so that in time he will be able to add those duties to his present ones. He succeeded Fred Loeffler as the pro and learned the game under the latter's tutelage, having started out as a caddie. Brackenridge is a nine-hole course and Tony turned it in 31 strokes last fall. He has not done much tournament playing but plans to step out more in this direction during the coming season. Only 5 feet 6 inches tall and scaling 148 pounds he is a prodigious driver, a carry of 275 to 300 yards or better being a regular thing for him.

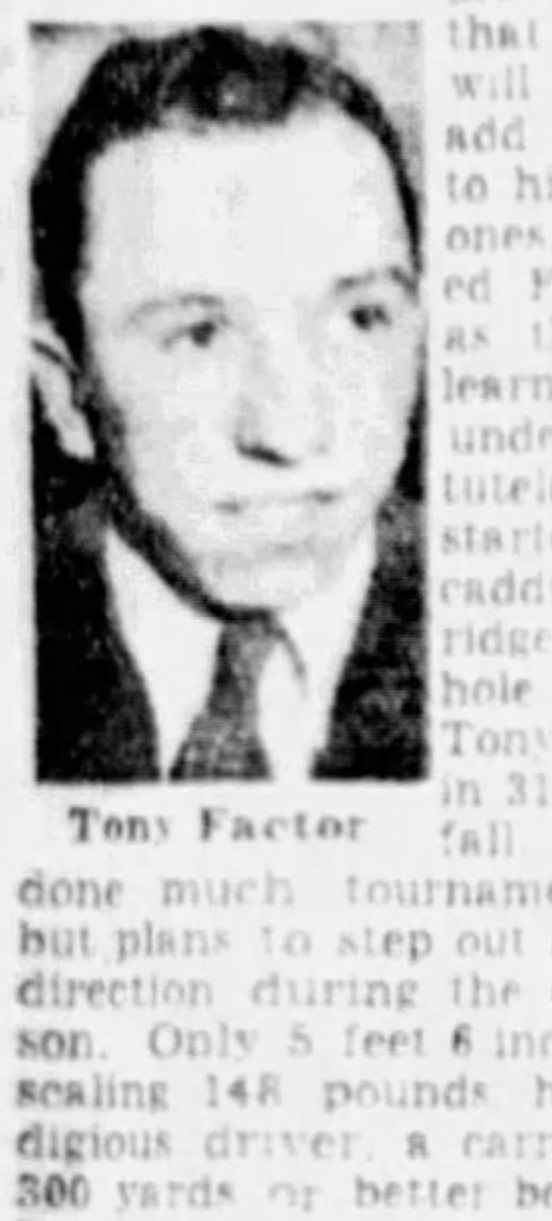
Tony Factor

The eldest of the four Factor boys is Johnny, 22, of Duquesne University. He was a football and basketball star at Harbrack High School.

Then there are Frank and Andy. Andy was captain of the Harbrack eleven last fall, playing end, and he plans to enter Carnegie Tech next fall. He also is a good golfer. Brother Frank plays a halfback position on the Harbrack football team and is captain of the school's basketball team this winter. You'll be hearing more of the Factors anon. Keep a weather eye out for them.

With Pittsburgh district colleges suddenly turning to boxing and wrestling as varsity sports, there is an indication that the next decade may see an entire revision of the athletic programs of these institutions . . . There was a time when baseball was a big sport among the colleges in these parts, but it died out when one after another of the temples of learning discarded the game . . . Perhaps the main reason was that the pastime was not self-supporting, and it is doubtful if it will return . . . In recent years, not only the colleges, but the schools as well, hereabouts have gone in for golf, and now comes word that Marietta (O.) College will be represented in the Schuylkill River regatta at Philadelphia on May 16, which will be featured by a triangular race among Harvard, Navy and Pennsylvania . . . J. Ellis McDonald, who rowed under Rusty Callow for the University of Washington and captained the Huskies in 1929, is responsible for the interest in rowing at Marietta . . . Some time ago, he wrote to Callow, now head coach at Penn, requesting that several used shells be sent to him at Marietta . . . This was done and when the first call for candidates was issued last fall 60 students reported out of an enrollment of about 400 . . . The University of Washington crew will stop off on its way to the Intercollegiate regatta at Poughkeepsie and engage in a series of practice races against Marietta this year, instead of working out at Wisconsin, as in the past . . . Don't be surprised if this interest in the water sport spreads in this section and the next few years bring forth collegiate competition on the three rivers of Pittsburgh.

By the grapevine route comes the word that, while the New York Athletic Commission has not announced a decision in the Billy Petrolle-King Tut scandal, it has passed out the information to the proper channels that the two boxers stand suspended for life in the Empire State . . . In other words, they stand convicted, but not publicly . . . With the National Boxing Association also banning them in its many states, the pair appear to be in a bad way with no recourse to clear themselves except to force the issue in court . . . It is generally admitted that the various commissions have no definite proof of collusion, but are satisfied that there was something suspicious about the sixth meeting of the hard hitters.

Scholastic Basketball Tournaments

W. P. I. A. L. tournament continued at Pitt Stadium, Monday to Saturday, exclusive of Thursday.

City League playoff series—Schenley vs. South Hills second game, Tuesday at Pitt Stadium. Third game, if necessary, Friday.

Allegheny County schools tourney—Monday games at Scott High School, North Braddock; Tuesday games at Bellevue High School.

City grammar schools eliminations continued Monday and Thursday.

Waynesburg College scholastic tournament at Waynesburg, Pa., Friday and Saturday.

Lawrence County Class B schools Tourney at Westminster College, New Wilmington, Pa., Monday to Friday.

Westmoreland County scholastic tourney semi-finals and finals, Greensburg, March 16-17.

Westmoreland County independent tourney at Greensburg Y. M. C. A., beginning Monday and ending March 21.

Tri-State tournament at Raven-Wood Auditorium, Youngstown, O.

Sixth annual Ohio, Pennsylvania, West Virginia amateur tournament, March 27-28. Girls' tournament, April 3-4. Boys' junior tournament, March 20-21.

Broaddus College girls' tournament, Philippi, W. Va., March 13-14.

West Virginia State scholastic finals, West Virginia Wesleyan College, Buckhannon, W. Va., Thursday, Friday and Saturday.

Tri-State independent tournament at Wheeling (W. Va.) fair grounds, Tuesday, Wednesday and Thursday.

National Catholic scholastic tournament, Loyola University, Chicago, March 18-22.

GLOCK'S QUINT FACES TEST IN NEW BRIGHTON

Defending Champions Oppose Beaver Valley Five At Stadium Tomorrow.

City League Series and Annual District Tourneys On Floor Schedule.

The second round and semi-final round games of the annual W. P. I. A. L. championship elimination tournament will be scrubbed from the slate during the present week, and the way paved for the inauguration of contesting for the P. I. A. A. title, which means the state scholastic championship.

In addition to the near finishing up of the hectic W. P. I. A. L. series, a number of other scholastic tournaments, annual affairs in the tri-state district, will be completed. Included in this list will be the Allegheny County Public School event; the Lawrence County Class B tourney; the Westmoreland County independent tourney; the Tri-State tournament at the Raven-Wood Auditorium, Youngstown, O.; the Broaddus College girls' tourney at Phillipi, W. Va.; the finals of the West Virginia State High School tourney, and the Tri-State independent tourney at Wheeling.

SCHENLEY FAVORED

The City League series, featuring Schenley, champions of Section I, and South Hills, of Section II, also will be completed, possibly with the playing of the second game of the annual series Tuesday. Schenley downed South Hills in highly impressive fashion in the first game last Friday and is almost a 2-to-1 favorite to repeat Tuesday.

Tomorrow the defending W. P. I. A. L. champion, New Kensington, will face a second round test that will be a test in every sense of the word in the formidable New Brighton quintet. Last week New Brighton eliminated a pre-tourney favorite in Ford City, in highly satisfactory fashion. New Kensington put out Swissvale in its first round engagement.

On Tuesday Scott High, of North Braddock, coached and coached well by Johnny Reed, meets what may be a tartar in Scottdale. Scott defeated Dunbar in easy fashion in the first round. Scottdale came from behind in the last five seconds of play to dump Brownsville.

Wednesday, then, the big and fast Duquesne passers, runners-up to New Kensington in the tourney last year, meets McDonald, a team that appeared very formidable as it eliminated Washington in the only extra-period game of the initial round. Duquesne ran up a score of 41 to 10 in beating Coraopolis last week.

THURSDAY OPEN DATE

The boys will take Thursday off for rest and meditation, perhaps, and to cool off before going into the matter of disposing of the semi-final tilts in both brackets. Friday, in an upper bracket affair, the winner of the New Kensington-New Brighton battle tomorrow will face the winner of the Scottdale-Scott battle. Friday, the lower bracket teams will duel.

The championship final will be played Wednesday, March 18.

So far, it has been almost impossible to even hint at an eventual winner. Duquesne, Scott, New Brighton and New Kensington were the most impressive first round victors, Duquesne having a slight edge on the others.

In the Allegheny County public school tourney, games will be played tomorrow at Scott High, North Braddock, and on Tuesday, at Bellevue High.

The Lawrence County tourney opens tomorrow at Westminster College and continues through Friday. Westmoreland County's tourney opens tomorrow and is not scheduled to close until March 21. The sixth annual Ohio, Pennsylvania and West Virginia amateur tournament is slated to get under way March 27 and to be concluded March 28. The girls' tourney will be held April 3 and 4, and the boys' junior event, March 20 and 21.

High Schools Form Spring Grid Loop

GREENSBURG, Pa., March 7.—Westmoreland County high school coaches have formed a "spring football conference" and three of them have decided to play a series of games in the next six weeks.

A schedule among the three schools has been agreed upon and the first game will be played March 28, when Youngwood High will play at East Huntingdon. The following Saturday, April 4, Youngwood will meet Mt. Pleasant on the latter's field. On Saturday, April 11, East Huntingdon will play at Mt. Pleasant.

The time to buy is when prices are right. See the Used Car Bargains offered in today's Sun-Telegraph Classified Ads

Lafayettes Seek Fifth Loop Title

By JULIUS LEVIN

The Duquesne Lafayettes will make a determined effort to win their fifth straight Allegheny County League championship next Tuesday night when they oppose the Fintex passers in the second clash of their playoff series at the South Side Market House.

Judging from the form shown by the defending champions in the opening battle played in Duquesne last Tuesday night, the Scarlet Hurricane should have no difficulty bringing the playoff series to a close in the second contest. The Minnickmen showed brilliant form against Fintex in the opener and if they flash the same class next Tuesday night Duquesne will celebrate the winning of its fifth straight County League title.

The great comeback staged by the Lafayettes in the second half of the race only serves to strengthen the contention that the titleholders are in a class by themselves as a basketball team. No other club ever has held the County League title in the circuit's five years of existence, a remarkable record in itself.

Fintex, however, hopes to prolong the series despite the drubbing it received in the first game. The downtown passers are capable of playing better basketball than that shown last Tuesday and will be out to bear out this contention at the Market House.

COUNTY STARS BOOKED

Eddie Losman, star of the Duquesne Lafayettes, is lining up a team of County League All-Stars to meet the Irene Kaufmann Settlement House in an exhibition game on the Settlement House floor next Friday night. This is expected to prove one of the biggest attractions in years at the I. K. S. and should draw a capacity crowd.

Losman is making an effort to line up Peck Minnick and Joe Gubby, of the Lafayettes, and Munk Ketchell, Buzz Leisenring and Bobby Angelo, of Fintex.

This group is the cream of the two winners in the Allegheny County League race during the season recently concluded, and it will prove a worthy opponent for Ziggy Kahn's smooth-working floor machine.

The Irene Kaufmann Settlement House Wagner Institutional League champions will meet the Wolfe Club in the preliminary contest. The I. K. S. passers carried off the honors in both halves of the Wagner League race.

LEAGUE IS SUCCESS

One of the most successful leagues during the past season was the Tricounty circuit, sponsored by Honus Wagner. This league, making its bow in basketball this year, enjoyed a highly successful season, and already steps have been taken to increase the membership to 12 clubs hailing from all sections of the tri-state district.

Monessen, Monongahela, Wellsburg, Duquesne and Swissvale were members of the league during the past year and they staged a race that stirred up considerable basketball interest in those towns. As a result seven other towns have made application for berths in next year's circuit.

Dr. Lebowitz, of Monessen, is president of the Tricounty League.

Week's Floor Schedule

ALLEGHENY COUNTY LEAGUE.

Tuesday—Duquesne Lafayettes vs. Fintex in second game of playoff series, South Side Market House.

WEST PENN LEAGUE.

Monday—North Side Buicks at South Side Falcons.
Tuesday—Community House at Knickerbockers; W. U. Hoyles at North Side Buicks.
Wednesday—Penn Five at W. U. Hoyles.
Thursday—Penn Five at Ray Schneiders.
Friday—South Side Falcons at Penn Five.
Saturday—St. Michael's at Community House.

SENIOR CHURCH LEAGUE.

Wednesday—Mt. Troy at Trinity Cathedral Royals.
Thursday—First Presbyterian at Faith Chapel.

HOMESTEAD LIBRARY LEAGUE.

Wednesday—St. Mary's at Hilks; Baraccas at Conleys.
Saturday—Baraccas at Jednotas; Hilks at Hoffmans.

JUNIOR CHURCH LEAGUE.

Tuesday—Faith Chapel Juniors at First Presbyterian Juniors.
Thursday—Mt. Troy Juniors at Central Pittsburgh Juniors.

GREATER PITTSBURGH LEAGUE.

Tuesday—Catholic Foresters at B. and O.
Thursday—Ambridge at Manchester Community.
Friday—Manchester Community at Pittsburghers.

Shots and Passes

The Oil City Merchants will be the attraction of the Young Men's Hebrew Association next Thursday night. This team defeated the locals in Oil City earlier in the season.

Two games stand out in the West Penn League this week. Tuesday night Community House plays at the Knickerbockers, while Thursday finds the Penn Five at the Ray Schneiders.

The Senior Church League offers its followers two games this week. Wednesday night Mt. Troy is the attraction of the Trinity Cathedral Royals, while on Thursday Faith Chapel entertains First Presbyterian.

Two high-class attractions have been added to the Y. M. H. A. schedule. Thursday, March 19, will find the Cleveland F. R. R. at the local floor and the week following the Original Coffey Club will be met.

The Ketchell Club, of the South Side, wants games at home and abroad with junior and light first-class teams. Call Hemlock 0516 and ask for John.

Gould-Wright Win Court Doubles Title

PHILADELPHIA, March 7.—(AP.)—Jay Gould and William C. Wright, of the Philadelphia Racquet Club, today won the national doubles court tennis championship by defeating John C. Bell, Jr., and E. M. Edwards, of the Racquet Club. The scores were 6-3, 6-3, 1-6, 4-6, 6-2.

Gould and Wright with today's victory have won the title five times. Bell and Edwards twice have been the runners-up.

G. W. Wightman and F. P. Frazier, Boston, the 1930 champions, were eliminated by Bell and Edwards in the semi-finals yesterday.

RYAN BIG STAR AS YALE WINS TENNIS TITLE

Texas Senior Captures Larned Cup and Paves Way for Elis' Clean Sweep.

Pairs With Bascom to Triumph in Doubles; Victors Score 28 Points.

ITHACA, N. Y., March 7.—(AP.)—A rangy hard-hitting Texan, Robert Ryan, a Yale senior, won the Larned Cup, emblem of the intercollegiate indoor tennis championship, today and led a clean sweep for the Elis. Ryan trounced Harold Blauer, Pennsylvania sophomore, 6-3, 6-3, 6-2, to win the singles crown, then paired with William Bascom of St. Louis, to win the doubles title and to give Yale the team trophy with a record total of 28 points.

Ryan and Bascom won a hard fought doubles final from Blauer and Joseph Case, another Penn sophomore, 6-3, 6-2, 2-6, 7-5.

In the singles semi-finals, Ryan eliminated S. P. Hayes, Jr., of Amherst, 6-1, 6-4, and Blauer defeated the Princeton representative, W. F. Thomas, 6-4, 6-1.

The Yale doubles team beat the Princeton duo, Thomas and W. W. Irwin, 7-5, 6-1, in the semi-final, while Blauer and Case eliminated Edward Coppage and Edward Oppenheimer, of Cornell, 6-1, 6-4.

Ryan, runner-up to Julius Seligson, of Lehigh, for the singles title last year, played a brilliant game as he succeeded to the crown today. His hard baseline drives had Blauer at his mercy through most of the match and forced the Pennsylvanian into frequent errors. Ryan also came through with brilliant placements at the critical points to make his triumph complete.

In the team scoring, Penn finished with a total of 17 points. The other nine colleges, with no finalists in the tournament, trailed far behind.

W. Va. Boxers Bow To W. Maryland

MORGANTOWN, W. Va., March 7.—When Ekaitis, Western Maryland's light-heavyweight, defeated Karr, West Virginia, in the 175-pound class here tonight he insured the Terrors a victory over West Virginia University, the final score being $4\frac{1}{2}$ to $2\frac{1}{2}$.

The feature bouts of the evening proved to be those in the 145, 160 and heavyweight divisions. The summary:

115-pound class—Morrison, West Virginia, won from Merchison, Western Maryland, technical knockout in second round.

125-pound class—Flater, Western Maryland, won from Fisher, West Virginia, technical knockout in second round.

135-pound class—Capt. Crosby, Western Maryland, won from Hamilton, West Virginia, decision in three rounds.

145-pound class—Capt. Stunkard, West Virginia, and Borchers, Western Maryland, drew in three rounds.

160-pound class—Brunbaker, Western Maryland, won from Latham, West Virginia, decision in three rounds.

170-pound class—Ekaitis, Western Maryland, defeated Karr, West Virginia, decision in three rounds.

Heavyweight class—Hawkins, West Virginia, defeated Pincura, Western Maryland, decision in three rounds.

BABE RUTH Says

Bambino in Top Form.
Expects Good Season.
Is Far From Through.

Golf Aid in Training.
Winter Passes Quickly.
For Veteran Players.

BABE AIMS TO DETHRONE WILSON

ST. PETERSBURG, Fla., March 7.—It seems no more than five or six weeks ago that I sat in Shibe Park and saw the Mackmen win the sixth and deciding game of the world series, and here we are with another baseball season almost ready to break forth. They say time passes more quickly as we grow older, and I guess that explains it. This certainly has been the shortest off-season that I can recall since I started playing ball.

Babe Ruth

In my early years with the Red Sox it seemed to me each winter that the spring and baseball never would come. Once a season closed I could hardly wait for the time to start South. I am just as eager now to get down into the good weather, but the time to start comes before I know it.

Another thing I have noticed this past winter. I was not asked so much about the number of home runs I might hit during the year as I was asked about my physical condition. That also is because I am getting older, I suppose. I have reached what is generally considered as old age in baseball, though a number of players continued right along in the game regularly after reaching my present age. I celebrated my thirty-seventh birthday last month. Cobb, Speaker, Collins and many others of recent date still were part of the daily line-up long after reaching that point.

In Fine Form

If I am to judge by the way I feel I should have no trouble going through the coming season and a number of more seasons. Many ball players fade out gradually and a lot more fade out as big leaguers almost overnight.

For the past six or seven years I have followed a course of training that carried almost from the close of one season to the start of the next. In winters when there was a lot of snow I was stopped for awhile, but when there was little snow I was able to continue the exercising right through.

I take up golf as soon as the regular baseball season is over, or in some years as soon as my exhibition games are finished. I play as much golf as possible through the winter. Early in January I go into a gymnasium, and for at least five weeks I undergo special treatment which serves to reduce my weight and tune up the muscles of both legs and body. About a month before I am to start baseball I go South, usually to St. Petersburg, and stop at a country club where I have only to step out of the door to be on a golf course.

Every day for a month or more I play at least 18 holes of golf. Some days I play 36 and I have gone as high as 63, but that might be a little too much. I play golf right up to the day I report for baseball.

Favors Golf

Many ball players report for work in the spring without having exercised to any extent since the close of the previous season. I am quite sure that if I had not spent so much time each year in the gymnasium and on the golf links, I would have been out of baseball long ago. I never expected to be able to play so long, but I feel now, at the start of my seventeenth season as a big leaguer, just as good as I felt 10 years ago. That was before I ever thought of training through the off-season.

I hope that the coming season will be as successful as was the last one. I hope to regain the home run honors which I lost last year to Hack Wilson, but if I can't win 'em, I hope to give Hack a battle worth while, anyway. I realize that I have had more than my share of batting honors and do not want to appear greedy. I simply have the normal ambition to be up among the leaders as much as I possibly can.

(Copyright, 1931, Christy Walsh Syndicate.)

BELLEFONTE TRIUMPHS

BELLEFONTE, Pa., March 7.—The Bellefonte Academy boxers defeated Cook Academy in nine bouts, 5½ bouts to 3½. The summary:

115-pound class—Cantillo, Cook Academy vs. Callagher, Bellefonte, won by Callagher.

125-pound class—Snubb, Cook Academy vs. Morris, Bellefonte, won by Morris.

135-pound class—Barry, Cook Academy vs. O'Day, Bellefonte, won by Barry.

145-pound class—Powers, Cook Academy vs. Althin, Bellefonte, was won by Althin. Otto, Cook Academy vs. Criscoe, Bellefonte, draw.

150-pound class—Button, Cook Academy vs. Wilson, Bellefonte, won by Wilson.

165-pound class—Balash, Cook Academy vs. Althin, Bellefonte, won by Althin.

175-pound class—Syke, Cook Academy vs. Nevel, Bellefonte, knockout in first round by Syke.

Unlimited class—McCusick, Cook Academy vs. Demshay, Bellefonte, won by McCusick.

SYRACUSE ENDS NAVY 12-YEAR BOXING REIGN

Orange Scrappers Score First Victory Over Middies In Square Arena, 4 to 3.

Moran's Thirteenth Straight Knockout Clinches Decision for New Yorkers.

SYRACUSE, N. Y., March 7.—(AP.)—Four Syracuse boxers ended Navy's 12-year reign in the ring here today, scoring a 4-to-3 victory over the Midshipmen in a dual meet, the first ever recorded against a Navy squad in such a contest.

Syracuse hung up decisions in the three lighter classes and Joe Moran, with his thirteenth straight knockout victory, clinched the meet. Davis was the victim in the third round of their battle. Crinkley, Navy heavyweight, knocked out Machemer.

The defeat of Navy ended a 12-year reign that covered 73 meets and 518 bouts, 410 of which were captured by Midshipmen. These figures do not include the intercollegiate tournaments.

Wilmerding In Y Final

JOHNSTOWN, Pa., March 7.—Indiana and Wilmerding will battle it out here tonight for the Y. M. C. A. basketball championship of Western Pennsylvania.

Indiana advanced to the final round this afternoon by scoring a 41-to-39 victory over Tarentum in a sensational, uphill game. Tarentum led throughout the contest until the final three minutes of play. Wilmerding eliminated Johnstown, 32 to 28, in the other semi-final contest.

Dr. R. H. M. Mackenzi
Pittsburgh's Oldest and Longest Establishe
SPECIALIST
Whose Best Reference Is the Fa That He has Spent 39 Years of Hi Life in Medicine.
On Penn Ave.—33 Yrs.—On Penn Av
When in need of the services of an EXPER SPECIALIST consult Dr. Mackenzie an get the benefit of his many years of experience in handling the following conditions: STOMACH and LIVER conditions, gas and bloating after eating, palpitation of the Heart, ANEMIA, HEART DISEASE, KIDNEY trouble accompanied by swelling of the feet and legs, BLADDER condition causing painful, frequent, scalding and burning irritations and disturbing your night's sleep. BLOOD AND SKIN diseases, ECZEMA, ASTHMA, PSORIASIS, LEG ULCERS or any old discharging SORES, WEAK BACK, WEAK NERVOUS RUN DOWN conditions with loss of PEP, RHEUMATISM in all its forms including enlarged and stiffened joints, RUPTURE, PILES and all RECTAL conditions, GALL STONES or any ENLARGEMENTS, SWELLINGS or TUMOR-LIKE GROWTHS treated without cutting. Blood and other tests made. ADVICE FREE. Dr. H. M. Mackenzie, 610 Penn Ave., Pittsburgh, Pa. Hours: 9 to 5 daily. Evenin 6 to 8:30. Sundays and Holidays, 9 to

While They Last!!
From Cleveland Come 197 More
OVERCOATS
Our big Cleveland Store has shipped us just 197 more Overcoats. This enables us to carry on the marvelous "VALUE-GIVING" SALE for just a few more days.
Pittsburgh has discovered that we're giving "wonderful buys." 197 more men may have these Overcoats by bringing in a Ten-Dollar Bill.
$10
138 SIXTH ST.
Opposite Roosevelt Hotel
On Sixth St. between Penn Ave. and Sixth St. Bridge
R. B. STORE
Don't Wait

Sandlotters Expect Banner Season on Diamond

BOBBY JONES' Lessons in Golf

By BOBBY JONES

American Open, British Open, American Amateur and British Amateur Champion.

(Copyright, 1931, by Bell Syndicate, Inc.)

It is not to be wondered at, I suppose, that playing in an exhibition match with Gene Sarazen, Horton Smith and Johnny Golden should develop some interesting information. These boys unquestionably represent the very top rank of professional golf, both in actual ability and in the character and depth of thought which they bring in the game. They all live and think golf and are eager to discuss any phase of the sport at a moment's notice, and they don't talk merely to hear their own voices.

Bobby Jones

But, before we get to that, the match itself might come in for a word or two. Nothing startling developed in the way of scoring. Played from the summer tees in its sodden condition the East Lake course is no toy layout. And on this day, its 6,300-yard expanse was fanned by a healthy breeze, which made meticulous control of the ball a very difficult task. Sarazen turned in the best round, a score of 71, exactly par, and Golden was only a stroke worse. Horton and I brought up the rear with 75 and 74, respectively, both approximated at holes where it was useless to pursue the agony to the bitter end of actually putting the ball into the cup. It may be correctly inferred from these figures that the firm of Smith and Jones was rather severely astride the necks of their stocky and capable partners.

Gene There in Pinch

Oddly enough for a match of this kind only four holes of the 18 were won by either side. Horton and Gene won the second in par 3, Golden won the ninth with a birdie, then I finally got a long putt down for a birdie 3 at the sixteenth, and Gene ended the match in a deadlock by canning a difficult sidehill putt for a par 3 on the last hole. Another fine putt by Gene saved the match on the seventeenth hole, for after we had become 1 up on the sixteenth, Gene was left with a six-yarder for a half. Horton had missed for his 4 and if Sarazen missed it would mean the match. But the putt was in all the way and we went to 18 only 1 up, and that was not enough.

But aside from the match, I was interested in finding out what these boys thought about the new ball. They had given it a pretty good test over the winter loop and I knew that any comment would be authoritative. It was the opinion of all that the larger ball made no appreciable difference in the ordinary golfing weather encountered five days out of seven on American courses. As Horton Smith said:

"I cannot say that the ball has caused me to lose a single stroke in all the tournaments so far. In ordinary weather it is difficult to detect any real difference in the way it plays, and in a heavy wind the old ball was difficult itself. There can be no question that an opposing wind takes more distance off the present ball, but I do not know that it is more unruly, that is noticeably, in a cross-wind."

Accuracy Lacking

But I did notice, and this was confirmed by observations of the other four, that it was more difficult to judge distances with the new ball in a wind than it had been with the old. For an expert player whose expectation is to beat par by a stroke or two in 18 holes, the range of a shot is not correct when the ball stops at the front or the back of the green. In order to have a putt for a birdie, the shot must not be more than six or seven yards off in length. We have not yet played the new ball enough to sense instinctively its response to the impact of the club; nor are we sufficiently familiar with it to subconsciously allow for wind effect. The difference, of course, is in great part due to the reaction of the player's mind; for the hardest thing is to stick to an estimate of length once it has been made. Even when one decides irrevocably that the club required is a number three, still there remains that lingering doubt which makes him flinch because he is not certain what the ball will do. As he reaches the top of the swing, "Oh, I am playing the new ball" is an inescapable thought, and while it may make very little difference actually, it is just enough to upset the nice judgment which makes birdies possible. We have not yet played enough with the new ball for the appraisal of distance to be automatic.

Novelty Handicap

I find this is particularly true when a wind is blowing as it was on February 18. More shots are spoiled by the fear of the effect of the wind upon a ball that we do not know than are ruined by

(Continued on Page Four, This Part.)

AMATEUR NINES GET CHANCE TO PLAY IN EAST

Honus Wagner Chosen to Direct Activities of New National Baseball Group.

Victor in Eliminations to Compete in Philadelphia; Local Leagues Formed.

By TOM BIRKS.

Reorganization work on Western Pennsylvania's sandlots seems to be going along at a merry pace and if enthusiasm at the meetings is any criterion the coming season is going to be a banner one.

The big news of the week was the announcement that Honus Wagner had been appointed regional director for Western Pennsylvania, Eastern Ohio and West Virginia, of the newly formed United States Amateur Baseball Association of which Leslie Mann, with headquarters in Springfield, Mass., is national director.

If plans under way materialize, the new body is going to do things for sandlotters in a big way. It is a national movement, with the idea of bridging the gap between the high schools and the big leagues.

CONTROLS LEAGUES

Mann was very enthusiastic regarding the acceptance of the directorship by the famous Pittsburgher, and Honus, in his new capacity, will have control of hundreds of baseball leagues, playing strictly as amateurs.

Under the amateur association rule, Wagner's territory extends east to Harrisburg, and from that point to Philadelphia comes under the control of Bill Phillips.

This season Wagner and Phillips are planning a tournament for the state championship. The winner of Western Pennsylvania will invade Philadelphia for a series of five games with the eastern champion, so this year means a lot for some of the better class clubs in this district.

A trip to Philadelphia with all expenses paid for a week is quite an alluring proposition for sandlotters in Pittsburgh. A large invitation tournament of all teams in Western Pennsylvania, Eastern Ohio and West Virginia, under the leadership of Wagner, will begin late in July.

PLAN FOR 1932.

Next year the amateur association will begin priming for a big tournament in Chicago with all of the eight regions in the state playing for the national title. The team winning the local championship will have all of its expenses paid to and from the Windy City.

It is the plan of the leaders to select an all-star team from the Chicago tourney to represent America in the Olympic games at Los Angeles. This is a big program, but in the makeup of the association are some of the greatest athletic leaders in America.

Meetings this week bring out the fact that some excellent loops will open in the first week of May. The West Penn, with Homestead Aces, Reliance Life, Swissvale, Turtle Creek, Linwood and Duquesne Traders, all set to go, easily is the finest league ever organized around the Pittsburgh district.

Managers Ed Walsh, Tom Martin, Jack Fertig, Hugo Pascarelli, George Miller and Winters were enthusiastic and they feel that it is from these clubs that the Philadelphia entry will come.

Since the announcement of the Philadelphia's trip was announced, three clubs have applied for membership of the West Penn, but it would not be advisable to have more thas six teams for a split season.

ORGANIZES NEW LEAGUE

Wagner went into new territory during the week and organized the Monongahela Valley League. Joe Tabory is the secretary and Floyd France is the treasurer. France has been named by Wagner as one of the commissioners for the Monongahela side of the river.

Honus also is going to name a commissioner for the Monessen district this week. Bill Goehring, well known baseball man of West Newton, and Danny Taylor's big booster, will be the commissioner from that district.

Next Tuesday evening the final get-together of the Commercial and Industrial League will be held. George Miller is figuring on some keen competition with Jimmy Black entering the Pittsburgh Coal outfit in the loop. Joseph Hornes, Carnegie Steel, Rieck McJunkins, Dravo Contracting, McCreerys and Baltimore and Ohio are going to give the Insurance boys a real fight.

The Pittsburgh Central and Steel City loops are going along. The Brodericks, Demors, I. K. S., St. Joachims, East End Cardinals, Tri-River Club, Beckman Motors, H. L. Doelfels and many other teams expect to be fighting for the Wagner titles.

The City League will hold a meeting next Wednesday evening at the Book Shoe store. It hardly is possible that any changes will be made in the personnel of the City League executives. President Harry Yerx, Secretary Everett Sweeney and Treasurer Fred Alger are to be retained.

END NEAR

Photos Copyright, 1931, by International

BIG BAN—The death of Ban Johnson, former president of the American League, is momentarily expected in a St. Louis hospital. Top photo shows him at the height of his power as a baseball czar, while below he appears during his present illness.

Death Near For Big Ban

ST. LOUIS, March 7.—(AP.)—Although a slight improvement was noted early today in the condition of Ban Johnson, former president of the American League, his general condition is critical and unchanged. Johnson's physician, Dr. Robert Hyland, said tonight.

Johnson was rational for a time this morning and was able to talk to his physician. Little hope is held out for his recovery.

Miss Orcutt Wins Title

(Continued from Page One, This Part.)

Beach on March 19 for the richest winter event in the United States—the La Gorce open, offering $15,000 in prize money.

First teams to tee off in the four-ball matches are Charles Guest, Detroit, and George Christ, Rochester, N. Y., against John Golden, Stamford, Conn., and Ed Dudley, Wilmington, Del.

The other teams will tee off at seven-minute intervals in the following order, the tournament committee announced:

Willie MacFarlane, Tuckahoe, N. Y., and Whiffy Cox, Brooklyn, against Joe Turnesa, Elmsford, N. Y., and Henry Ciuci, Stratford, Conn.

Bill Mehlhorn, New York, and Frank Walsh, Chicago, against Joe Kirkwood, Philadelphia, and Harry Cooper, Chicago.

Bob Randall, Elyria, O., and Bob Burns, Montreal, against Walter Hagen, Detroit, and Horton Smith, New York.

Johnny Farrell, Mamaroneck, N. Y., and Gene Sarazen, New York, against Willie Klein, Wheatley Hills, L. I., and Tommy Kerrigan, Mount Vernon, N. Y.

Jack Thompson, Youngstown, O., and John Kindred, Caldwell, N. J., against Al Espinosa, Chicago, and Craig Wood, Deal, N. J.

Tony Manero, Elmsford, N. Y., and Densmore Shute, Columbus, O., against Billy Burke, Greenwich, Conn., and Jock Collins, Dayton, O.

Jack Watson, South Bend, Ind., and Danny Williams, Westfield, N. J., against Clarence Gamber, Detroit, and Cyril Walker, Saddle River, N. J.

Penn Boxers Bow To Elis, 4½ to 1½

PHILADELPHIA, March 7.—(AP.)—Yale kept its undefeated boxing record clean when the Eli mittmen defeated Pennsylvania, 4½ to 1½ today. Pennsylvania's loss was its fifth straight setback of the season.

By mutual agreement, neither team presented a heavyweight contestant, which limited the meet to only six bouts. The summary:

115 pounds—W. Thomas, Yale, defeated C. Kabmersky, Penn, three rounds (decision).

125 pounds—H. Hartman, Yale, defeated Capt. M. Shadel, Penn, three rounds (decision).

135 pounds—I. Glass, Penn, and P. Walker, Yale, drew, three rounds.

145 pounds—N. Delgenio, Yale, defeated J. Lord, Penn, three rounds (decision).

160 pounds—R. Bubb, Yale, won by a technical knockout over H. Weeks, Penn, in third round.

175 pounds—J. Stucker, Penn, knocked out G. Munson, Yale, first round.

WHY BE SICK
WHEN RELIEF IS AT HAND?

All Chronic Ailments treated. Nerve, Skin and Blood Diseases, Nose, Throat, Lungs, Asthma, Bronchial Diseases, Stomach, Intestinal, Liver and Kidney Trouble, Chronic Ulcers, General Debility, Rheumatism and Neuritis, High and Low Blood Pressure, Acne, Diabetes. Also Diseases of a special or private nature. More than 40,000 Men and Women successfully treated here with Blood Cell Protein Serums, which are administered only here. Consultation, Examination of Blood and Urine Free.

Hours: Daily 9 to 5, Mon., Wed. & Sat. Evenings 7 to 9. Sunday 10 to 1.
Pittsburgh Research Laboratory
403 KEENAN BLDG., 7th AT LIBERTY.

Shady Side Loses Three Events to Ohio Rivals

The University School, of Cleveland, by virtue of its 31-to-22 victory over the Shady Side Academy quint yesterday on the Aspinwall floor, won permanent possession of the Seifert basketball trophy, emblematic of the championship of the Tri-State League, of which the Cleveland school, Shady Side Academy and the Nichols School, of Buffalo, are members.

This game also closes the league season. The Nichols School finished the race in second place, with Shady Side in last place.

Wiggers and Clarke were big guns for the Ohio quintet, while Fetterman, with eight field goals, was the individual star for the Shady Side team.

In the preliminary tilt, the University School Reserves won in a walk over the Shady Side Reserves, 21 to 8.

And to make it a perfect day, the visitors scored a one-sided win over the locals in wrestling, capturing the event, 26 to 16.

The Aspinwall grapplers were only able to win two matches.

The lineups:

University—31		Shady Side—22
Wise	F	Fettermann
Myers	F	Howard
Wiggers	C	Hermann
Clarke	G	Berg
Gibney	G	Blasdel

Score by periods—

University	15	16—31
Shady Side	12	10—22

Subs—Miller, Chester. Field goals—Wise 2, Wiggers 1, Clarke 3, Gibney 2, Miller, Fettermann 8, Chester. Fouls—University 7 out of 15, Shady Side 4 out of 11. Referee—Al Slack. Umpire—Beggs Snyder.

University R.—21.		Shady Side R.—8.
Kuhns	F	Vance
Feather	F	Jackson
Wright	C	Fickes
Cobb	G	Follansbee
Kennedy	G	Lancaster

Field goals—Kuhns, Feather, Wright 3, Cobb, Kennedy 3, Vance 2. Fouls—University 3 out of 6; Shady Side, 4 out of 8. Referee—Al Slack. Umpire—Beggs Snyder.

The summary of the wrestling matches:

105-pound class—Chickering, University School, threw Clarkson, Shady Side Academy.

115-pound class—Yaeger, University School, threw Lynch, Shady Side Academy.

125-pound class—Wagner, University School, threw McKenna, Shady Side Academy.

135-pound class—Daley, University School, threw Brainard, Shady Side Academy.

145-pound class—Spencer, Shady Side Academy, threw Hale, University School.

155-pound class—Hauserman, University School, threw Horning, Shady Side Academy.

165-pound class—Crawford, University School, threw Overend, Shady Side Academy.

Heavyweight class—Babcock, Shady Side Academy, threw Gamble, University School. Referee—Dex Very, Penn State.

Week's College Court Schedule For District

MONDAY.

GENEVA VS. CARNEGIE TECH, TECH GYM.

Bethany vs. Fairmont, Fairmont.

TUESDAY.

DUQUESNE VS. GROVE CITY, GROVE CITY.

Wash-Jeff vs. Geneva, Beaver Falls.

Bethany vs. W. Va. Wesleyan, Buckhannon.

WEDNESDAY.

PITT VS. WEST VIRGINIA, MORGANTOWN.

Edinboro vs. Allegheny, Meadville.

SATURDAY.

PITT VS. PENN STATE, STATE COLLEGE.

WINS 'CHASE TRIAL

LONDON, March 7.—Capt. Brownshill's Drintyre was the winner of the Gatwick National Trial Steeplechase over a course of 3½ miles today. Ballasport was second and Drin third. Sir Lindsay, Kakushin, Rhytiere and Ballyhanwood were among the other 12 starters.

Local College Quintets Close Season This Week

The 1931 intercollegiate basketball campaign will draw its final breath this week, a light card of eight games attending the departure.

Pittsburgh teams will compete in exactly half of the number. Pitt plays twice and Carnegie and Duquesne each go to the mat once.

The Panthers will attempt to record their nineteenth and twentieth victories of the 24-game card by defeating West Virginia first and then Penn State in return games. Both have been downed once this year in games played here in the Stadium. The Mountaineers figure to make things very lively for the locals in the return clash at Morgantown Wednesday. Penn State will not be exactly a set-up Saturday.

Carnegie closes the best season the Plaid has enjoyed for a decade tomorrow night, meeting the strong Geneva College varsity in the Tech gym. Geneva served Tech one of its defeats early in the season at Beaver Falls. Naturally the Plaid will be out for revenge tomorrow.

Duquesne also completes its schedule, tackling the crimson-clad Grovers of Grove City Tuesday night. Grove City hung one on the Duquesne chin here two weeks ago. The Dukes need a win over Grove City to bolster a none too impressive record for the year.

Bethany completes its schedule with a pair of games abroad tomorrow and Tuesday nights. Tomorrow, the Bisons tackle Fairmont at Fairmont and the next evening play West Virginia Wesleyan at Buckhannon.

Wash.-Jeff. and Geneva close their respective cards with a game in Beaver Falls Tuesday night. Wednesday, the final game, aside from the Pitt-State meeting of the district features Edinboro and Allegheny at Meadville.

3rd PLACE
AMONG ALL CARS for FEBRUARY and YEAR to DATE

Oldsmobile Registrations for February in Pittsburgh and Allegheny County Exceed Those of 1930.

The stamp of public approval is definitely placed on the new Oldsmobile—as proved by the fact that this year's leading automobile shows have brought to Oldsmobile *two to three times* as many sales as last year's shows.

And here in Pittsburgh, and throughout Allegheny County, this increasing public preference for the new Oldsmobile is in key with the preference of buyers everywhere. In fact, the new Oldsmobile proved so much the hit of the 1931 Pittsburgh Automobile Show that sales of this car increased *400% over those of the 1930 Automobile Show.*

In the light of such brilliant success, it is not surprising that Oldsmobile should occupy a high position in volume of sales. The fact, however, that Oldsmobile occupies *third place among all makes of cars* in Pittsburgh and Allegheny County, for February and the year to date, is the best indication of its remarkable *value.* It reflects, too, a growing public preference—unequalled by any other automobile except Chevrolet and Ford.

The reasons, quite naturally, are to be found in the car itself. The new Oldsmobile is more beautiful in appearance. Body lines are long and low. From every angle, you get an impression of unusual smartness.

Also, new features have been added to Oldsmobile's dependable engine, making performance even more pleasing than in the past. New down-draft carburetion gives increased power—with higher speed and faster acceleration. A newly-designed crankshaft balancer assures unusual smoothness. And a new carburetor-silencer contributes to quieter operation at all speeds.

In addition, new features provided in Oldsmobile's chassis give remarkable ease of control. The famous Syncro-Mesh transmission eliminates gear clashing. Shifting is smooth and effortless. And a new Quiet Second Gear assures smooth, swift acceleration which rivals high gear performance in quietness.

In spite of these numerous added features, the new 1931 Oldsmobile is *lower in price.* Actual reductions range from $50.00 to $165.00 per model. And the equivalent of further reductions is offered in additional equipment, including five wire or five demountable wood wheels, at no extra charge.

Such is the product which has won the preference of so many motorists in Pittsburgh—in Allegheny County—and throughout America. You, too, will find the new Oldsmobile a great car to drive—a great car to own—one which you can depend on to serve you capably and honestly through many months and many miles of use.

CONSIDER THE DELIVERED PRICE AS WELL AS THE LIST PRICE WHEN COMPARING VALUES. DELIVERED PRICES INCLUDE
TWO-DOOR SEDAN $845 F.O.B. LANSING
BUMPERS & SPARE TIRE EXTRA
ONLY REASONABLE CHARGES FOR DELIVERY AND G.M.A.C. FINANCING WHICH WE WILL BE GLAD TO DETAIL FOR YOU

OLDSMOBILE PITTSBURGH CO.
424 NORTH CRAIG STREET
Phone Mayflower 2100-1-2-3-4
BEATTY ST., AT BAUM BLVD.
Phone Hiland 1201-2-3-4

ALLEGHENY COUNTY ASSOCIATE DEALERS
WEST CARNEGIE MOTOR CO., Carnegie
KANN'S PUBLIC GARAGE, Corliss
HAHN OLDSMOBILE CO., Duquesne Heights
OLDSMOBILE HOMESTEAD CO., Homestead
E. M. MITCHELL, Oakdale
BEN H. WERNER CO., Carrick
DORMONT OLDSMOBILE CO., Dormont
E. F. SEITZ, Etna
DAVID GRIFFITHS, McKees Rocks
VERONA AUTO CO., Unity
TERRILL'S MILLER AVE. GARAGE, Clairton
GOODMAN & IRWIN, Duquesne
KELLY'S GARAGE, Forest Hills
ABBOTT SALES & SERVICE, North Side
EITER SALES & SERVICE, West View
HOBE MOTOR CO., Wilkinsburg

BOYS—COME IN! LET US ENROLL YOU IN THE $50,000 FISHER CRAFTSMAN GUILD PRIZE CONTEST

OLDSMOBILE
PRODUCT OF GENERAL MOTORS

New Ball May Open Way for Trick Pitching Revival

JAMES J. LONG Sport Comment

Swetonic Sees Danger.
Opening for Cheaters.
Old Freak Deliveries.
Ford-Keating First.
Pro Tennis to Grow.
Riding 1,000 Winners.

HEAVIER SEAMS INVITE THUMB NAILS

ONE POSSIBILITY THAT the makers of the new baseball did not keep in mind when they devised the less lively pill now being tested in the training camps of the various major league clubs is the chance that it may open the way for a return of trick pitching.

Some of the wily flingers in the big show may not be content with the extent to which the 1931 pellet renders their jobs easier in a natural way. They may seek to steal a further advantage over the opposing batsmen by resorting to freak deliveries and using methods not strictly according to Hoyle.

THE DANGER OF this was pointed out by Steve Swetonic, Pirate right-hander, during a discussion of the new ball before the North Side flinger departed with the other Buccaneer battery men last month for the spring training grounds in Paso Robles.

WHY Y KNOW WITH THIS NEW BALL, A PITCHER CAN DO A LOT O TRICKS !
YEH I KNOW !

Swetonic expressed the opinion that the heavier seams on the new ball would make it possible for unscrupulous hurlers having thick, strong thumbnails to do some cheating. With this seam to press against, they can cut the leather stitching with their nails and make the sphere sail.

THAT WOULDN'T be a new trick by any means. It was worked by more than one slabman in former years, the outstanding specialist having been Big Jim Vaughn, who was then southpawing for the Cubs.

Vaughn, a huge powerful fellow, had a thumbnail like a chisel. He used to cut the leather with it and baffle the batters by making the nicked ball do a lot of weird darting before the umpires discovered the cheating and threw out the pill.

THAT SORT OF stuff hasn't been practiced for a long time. It hasn't been possible, with the pitchers forced to work the greater part of the while with a smooth, glossy ball, and with the umpires watching them closely determined not to let them get away with anything. But, as Swetonic points out, the new ball with its heavy seams may open up new avenues and opportunities for the ingenious mound magicians who have not got quite enough natural stuff to get by. For instance, Pete Donohue, of the Giants, suggests the possibility that on a damp day some of the tricksters will put dirt in the seams without being detected and make the ball do stunts that will fool the best batters in the country.

AND THE BIG leagues have quite a few slabsters who never overlook a chance to put something over that will give them an unnatural advantage over the opposing stickers. Their tricks before the lid was clamped down were many and varied.

Veterans say it all began in 1914, when, after Ray Keating had broken three strikes across the center of the plate against the amazed Eddie Collins, it was discovered that the Yankee pitcher had been using an emery ball.

AS A MATTER of fact, Russell Ford, also of the Yankees, had been getting away with the same thing for a year, according to American League critics, who say he discovered when one of his pitches took a dizzy shoot that it was due to a roughened spot as small as a dime.

That was enough to give Ford an idea. By using emery paper concealed in his glove, through the palm of which a hole had been cut, he would roughen the ball sufficiently to make it dart in a freakish way that left the batsman bewildered and helpless.

THIS LED TO the invention and adoption of additional tricks, including the shine ball and kindred freak deliveries in which licorice, talcum, mud and other foreign substances were used. One pitcher, it is related, loaded a portion of the seams with dirt to make the ball heavy on one side. Another got into a box of new balls in the clubhouse before a game in which he was to pitch, and in the cover of each he made a tiny incision with a safety razor blade.

OTHERS SOAKED THEIR thumbs in brine to harden them and managed to roughen the ball in that manner. One was accused of having a small nutmeg grater concealed in his belt and of rubbing the pellet against it. Dave Danforth was charged with several kinds of cheating.

The umpires will have to be on the alert to make sure that the new ball doesn't bring back that sort of stuff. A decrease in hitting is generally desired, but only if it can be brought about by making the pitching more effective in a natural, scientific way.

UNSCRUPULOUS PITCHERS must be made to bear in mind that baseball is a sport, and they must not be permitted to take an unfair advantage of the batters by resorting to artificial aids.

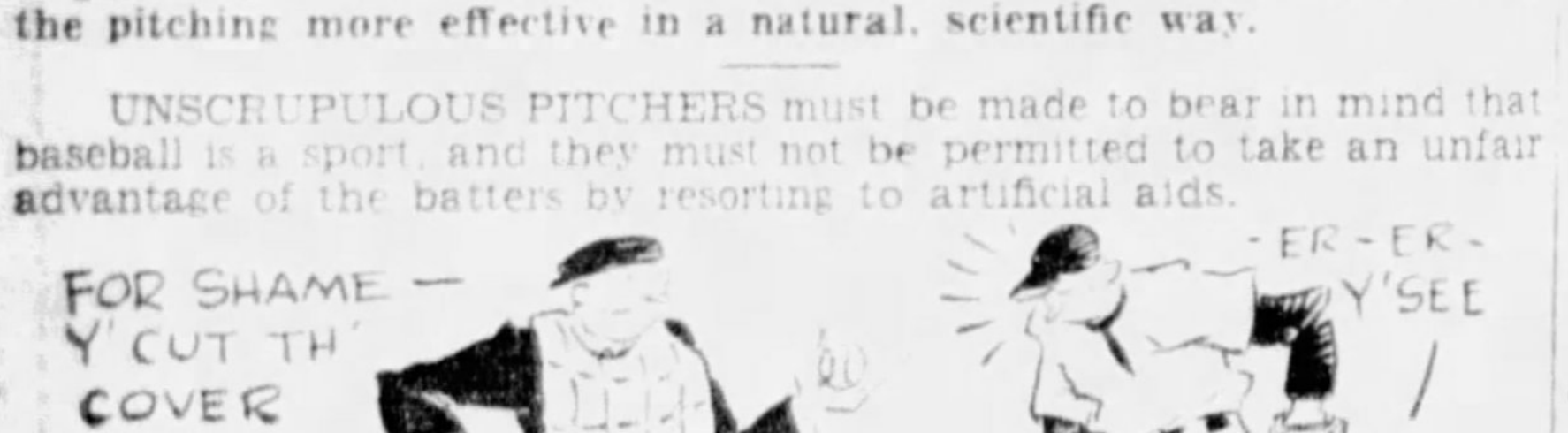
FOR SHAME — Y' CUT TH' COVER !
ER-ER- Y'SEE !

They must be made to confine their pitching to whatever they can make the ball do with their hands and arms alone. Cutting or loading or scraping the ball to make it do unnatural tricks isn't far above playing with marked cards.

ONLY A FEW seasons ago professional tennis players did not exist in this country. Now, since Bill Tilden, Frank Hunter and Emmet Pare have gone over to join Vincent Richards and his comrades, a prominent Eastern star not only expresses the conviction that the open tournament is not far away, but predicts the majority of the leading racqueters in the nation will turn professional within five years. He says the day of the wealthy athlete who could afford to travel around the country playing as an amateur has passed.

THERE ARE A few of this kind still remaining, but it is held that the majority of the present-day stars are in such circumstances that they can ill afford to compete in tournaments which are not held in their own home districts.

While these are not inclined to turn pro merely for the sake of barnstorming tours, it is said they would welcome the open tournament and will leave the amateur ranks when that arrives, willing to take a chance on earning expense money and more.

ONE OF THE probable early developments of the 1931 horse racing season is the addition of another jockey to the small circle credited with having ridden 1,000 winners. The new candidate for that distinction is Laverne Fator. He has guided home 997 winners, so that he needs only three more to reach the goal.

WHY THIS FELLOW FATOR HAS WON 997 RACES !
YES SIR — I'M WITH THAT BOY !
Kenny

Few jockeys anywhere have better records than Fator's. He has ridden 4,342 mounts in his 12 years in the saddle and has finished first on 23 per cent of them. His best year was 1926, when he rode 143 victors. Last year was his poorest, his count being only 39 winners out of 270 mounts. Horses ridden by him have won a total of $2,305,309 in purses.

BELIEVE IT OR NOT (Reg. by U. S. Patent Office) By Robert L. Ripley

(On request, sent with stamped, addressed envelope, Ripley will furnish proof of anything depicted by him in these cartoons.)

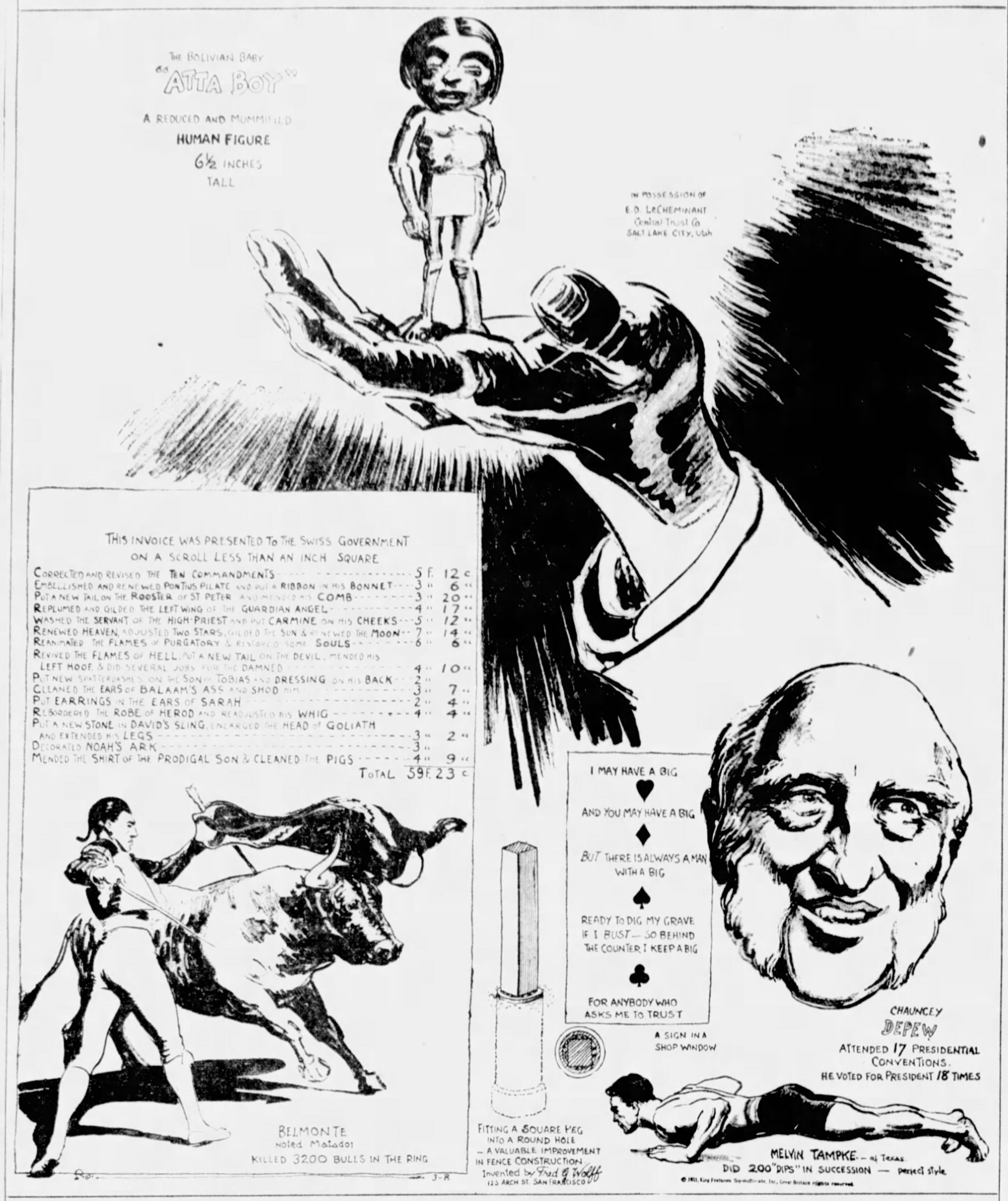
THE BOLIVIAN BABY "ATTA BOY" A REDUCED AND MUMMIFIED HUMAN FIGURE 6½ INCHES TALL
IN POSSESSION OF E. D. LeCHEMINANT Central Trust Co SALT LAKE CITY, Utah
BELMONTE noted Matador KILLED 3200 BULLS IN THE RING
3-8
I MAY HAVE A BIG ♥ AND YOU MAY HAVE A BIG ♦ BUT THERE IS ALWAYS A MAN WITH A BIG ♠ READY TO DIG MY GRAVE IF I BUST — SO BEHIND THE COUNTER I KEEP A BIG ♣ FOR ANYBODY WHO ASKS ME TO TRUST
A SIGN IN A SHOP WINDOW
FITTING A SQUARE PEG INTO A ROUND HOLE — A VALUABLE IMPROVEMENT IN FENCE CONSTRUCTION Invented by Fred G. Wolff 125 ARCH ST. SAN FRANCISCO
CHAUNCEY DEPEW ATTENDED 17 PRESIDENTIAL CONVENTIONS. HE VOTED FOR PRESIDENT 18 TIMES
MELVIN TAMPKE — of Texas DID 200 "DIPS" IN SUCCESSION — perfect style
© 1931, King Features Syndicate, Inc., Great Britain rights reserved.

THIS INVOICE WAS PRESENTED TO THE SWISS GOVERNMENT ON A SCROLL LESS THAN AN INCH SQUARE

CORRECTED AND REVISED THE TEN COMMANDMENTS	5 F.	12 c
EMBELLISHED AND RENEWED PONTIUS PILATE AND PUT A RIBBON IN HIS BONNET	3 "	6 "
PUT A NEW TAIL ON THE ROOSTER OF ST PETER AND MENDED HIS COMB	3 "	20 "
REPLUMED AND GILDED THE LEFT WING OF THE GUARDIAN ANGEL	4 "	17 "
WASHED THE SERVANT OF THE HIGH-PRIEST AND PUT CARMINE ON HIS CHEEKS	5 "	12 "
RENEWED HEAVEN, ADJUSTED TWO STARS, GILDED THE SUN & RENEWED THE MOON	7 "	14 "
REANIMATED THE FLAMES OF PURGATORY & RESTORED SOME SOULS	6 "	6 "
REVIVED THE FLAMES OF HELL, PUT A NEW TAIL ON THE DEVIL, MENDED HIS LEFT HOOF, & DID SEVERAL JOBS FOR THE DAMNED	4 "	10 "
PUT NEW SPATTERDASHES ON THE SON OF TOBIAS AND DRESSING ON HIS BACK	2 "	
CLEANED THE EARS OF BALAAM'S ASS AND SHOD HIM	3 "	7 "
PUT EARRINGS IN THE EARS OF SARAH	2 "	4 "
REBORDERED THE ROBE OF HEROD AND READJUSTED HIS WHIG	4 "	4 "
PUT A NEW STONE IN DAVID'S SLING, ENLARGED THE HEAD OF GOLIATH AND EXTENDED HIS LEGS	3 "	2 "
DECORATED NOAH'S ARK	3 "	
MENDED THE SHIRT OF THE PRODIGAL SON & CLEANED THE PIGS	4 "	9 "
TOTAL	59 F.	23 c

EXPLANATIONS OF RIPLEY'S CARTOONS OF LAST SUNDAY: VOLTAIRE IS NOT THE TRUE NAME OF THE GREAT FRENCH PHILOSOPHER—Jean-Francois-Marie Arouet, poet, philosopher and freethinker, whom France celebrates under the name of Voltaire as one of her greatest sons, adopted this name after his release from the Bastile. The name Voltaire is the anagram of AROUET L. I. (Le Ieune), or Arouet the Younger, which was his true name. THE MILLION-DOLLAR FEATHER CLOAK OF HAWAII—The million-dollar robe of state was finished during the reign of King Kiwalao, of Hilo, toward the close of the Eighteenth century. The Mamo (Drepanis Pacifica), from the feathers of which the robe was made, is a black, honey-sucking bird, having a single golden yellow feather on each wing. These single feathers are an exclusive prerogative of royal dress. The bird is nearly extinct. Its great rarity, and the fact that 30 native families have labored for 100 years to complete it, make this feather cloak the most expensive garment in all history. About the middle of the Nineteenth century, it was appraised at $1,000,000. THERE ARE NO SNAKES ON THE HAWAIIAN ISLANDS—The fauna of the Hawaiian Islands is remarkable for the total absence of reptiles (except a single species of lizard). There are no snakes of any kind on the islands. This absence of snakes is an authentic characteristic of Hawaii. AMATLOCUILOLITQUITCATLAXTLAHUILLI—The literal meaning of this Aztec word is "the payment received for carrying a paper on which something is written." (Reference: "The Standard Dictionary of Facts," by H. W. Ruoff, 1912 Edition, page 181.)

TOMORROW—THE WORD CONTAINING 184 LETTERS.

Bowling Tourney Season Under Way This Week

The third annual Pennsylvania-Ohio Duckpin Association tournament will be rolled on the alleys of the Beaver County Bowling Company, Ambridge, from Saturday, March 21, to Saturday, March 28, inclusive. The event was staged at Youngstown the two preceding seasons. Seventy-six five-men teams competed last year, and there were 201 doubles teams and 402 singles entrants. The entry fees totaled $2,368, and $1,776 was paid out in prizes. The association guarantees a return of 75 per cent of all entry money in the way of prizes.

W. J. Fitzgibbons

Entries close Monday of next week. Checks should be made payable to G. L. Ryne, treasurer, and mailed to W. L. Dumbaugh, 914 Merchant street, Ambridge. Entries so far have been received from Sharon, Oil City, Pittsburgh, Ambridge and Youngstown.

W. J. Fitzgibbons, of Youngstown, is president of the association, H. R. Burkhart, of Beaver Falls, vice president, and Secretary-Treasurer Ryne hails from Sharon. Lou Golvash, of Pittsburgh; Philip Heyer, of Oil City, and Eugene Aaron, of Meadville, are members of the board of directors.

Plans are moving along for the Greater Pittsburgh Bowling Alley Owners' Association mammoth duckpin tournament, which will be held on the Haus alleys, North Side, beginning March 13 and continuing for a week. It is hoped to make the event the most notable duckpin tournament ever staged here.

The fight for the championship of the Allegheny and Westmoreland Tenpin League has narrowed down to three teams, with the schedule nearing its end. They are the Muck No. 1, East Pittsburgh and Kokomo Kids teams. Only one game separates the three contenders. Ten of the rollers in the circuit have averages of 190 or better, with Harry Votel leading with 199 and Ed Shepherd second with 198. The league will be fully represented in the annual A. B. C. tournament at Buffalo, with the Kokomos, Muck No. 2 and Adolpson Nos. 1 and 2 teams rolling March 23-24 and Muck No. 1 and Owl on March 29-30.

Bowling enthusiasts of the South Hills promise to turn out in force Tuesday night to witness the setto between the stars of the Carnegie Steel Duckpin League and those of the Men's Bible Class of the Dormont M. E. Sunday school. The altercation will be staged on the Hollywood alleys, Potomac avenue, beginning at 9:30 o'clock. Each league will be represented by 15 men, total pins for three games to count. The Carnegie representatives will be: Dunlap, Kirr, Rittman, Hirsch, Beach, Bunty, Hill, Kanline, McCall, Engleman, Hall, McDermott, Aston, Stricker, Boulton and Woter. The Dormont teams will be selected from among the following: Champney, Arner, Davies, Chauncy Ross, Voight, Merle Stevens, Blair, Williamson, Lewis, R. W. Smith, Herlehy, Borton, La Vallee, Sallee, W. H. Anderson, Kirsopp, R. W. Miller, Thomas, Sheakley, A. Stevenson, Shake, M. L. McMillen, Ochsenhirt.

The first of the Pittsburgh district teams will roll in the A. B. C. tournament at Buffalo next Friday and Saturday. They are the P. & L. E. Railroad Nos. 1, 2, 3 and 4 teams, of Youngstown, O. The Pittsburgh A. C. and P. A. A. teams lead the Pittsburgh teams into action on March 19-20.

The tenpinners will get a chance to warm up for the A. B. C. tournament in the twenty-fourth annual Tri-State tournament, carded on the Forward alleys, Squirrel Hill, from Wednesday until Saturday.

TOURNEY DATES

Wednesday to Saturday — Twenty-fourth annual Tri-State tenpin tournament, on Forward alleys, Squirrel Hill.

March 21-28—Third annual Pennsylvania-Ohio duckpin tournament, on Beaver County alleys, Ambridge.

April 13-18—First annual duckpin tournament of Greater Pittsburgh Alley Owners' Association, (men and women), Haus alleys, North Side.

Navy Wrestlers Win Over State

STATE COLLEGE, Pa., March 7.—Penn State's wrestlers met their first defeat of the season here today, losing to the U. S. Naval Academy grapplers, 21 to 11. The Navy matmen registered falls in three bouts and captured decisions in two. The summary:

115-pound class—Maize, State, defeated Hughes, Navy, decision. Time advantage, 9 minutes 55 seconds.

125-pound class—White, Navy, defeated Cavenport, State, decision. Time advantage, 4 minutes 54 seconds.

135-pound class—Goodman, Navy, threw Stein, State, with chancery and body lock. Time 9 minutes 7 seconds.

145-pound class—Loughlin, Navy, threw Lorenzo, State, with stop hold. Time, 6 minutes 44 seconds.

155-pound class—Baybitz, State, threw Capt. Gray, Navy, with half Nelson and bar hold. Time, 4 minutes 35 seconds.

165-pound class — Silverstein, Navy, threw Giltner, State, with chancery and body hold. Time, 8 minutes 53 seconds.

175-pound class—Kilpatrick, Navy, defeated Metzger, State, decision. Time advantage, 6 minutes 36 seconds.

Heavyweight class—Pearce, State, defeated Volk, Navy, decision. Time advantage, 9 minutes 39 seconds.

Referee—W. E. Cann.

W. VA. MATMEN WIN

CLEVELAND, March 7.—The West Virginia University matmen succeeded in flattening the Western Reserve grapplers in a wrestling match here this afternoon. The Mountaineers started out with a show of spirit that gained them points in the lighter weights, but they experienced trouble in the heavier weights, finally winning 22-10.

PHARLAP BEATEN

FLEMINGTON, Australia, March 7.—(AP.) Pharlap, the Australian wonder horse, which won 11 consecutive races and about $260,000 for its owner in stakes, met defeat in a mile race today. Water Line won by a neck.

New Castle Eliminates Monessen Passers, 16-15

(Continued from Page One, This Part.)

when both Ned Uram and Shaffer tallied from the court, the Castle lead bounced ahead to four points. Tucci and Rodebaugh, with fouls, sliced this to a point, but J. Uram scored from the charity line to send the Lawrence Countians off the floor for the intermission ahead by 7 to 5.

Out they came for the third quarter, full of vim and vigor, but still ineffective when it came to the job of manufacturing points. Kotys tied the score at 7-all when he made two fouls good. On the first play from center he dribbled under the hoop for a shot, was ridden in by a New Castle guard and Referee Maxie Hannum blew two shots.

URAM SCORES LONG ONE

Ned Uram treated himself to a long one to restore the lead to the Castle side of the board, and Reiber, in a shot from under the hoop, added to the total. Tucci scored on a free throw, Stevenson banged in a field goal from the foul circle and Rodebaugh dropped in one out of two fouls and the count was tied at 11-11 as the last period got under way.

Taking a pass from Kotys under the basket, Rodebaugh put Monessen out in front for the first time when he tallied a one-handed goal. Shaffer and Reiber discounted this goal by each scoring from the floor to give New Castle the lead it never relinquished. Joe Uram's foul salted the victory, Stevenson's long one simply putting Monessen to within a point. Had Rodebaugh's goal gone on through, or his foul dropped, there wouldn't be so much grief in Monessen today.

Rodebaugh, with two field goals and three fouls, was the high individual scorer of the game. N. Uram, Reiber and Shaffer each tallied four points for New Castle. The lineup:

New Castle.	Pos.	Monessen.
J. Uram	F	Tucci
Reiber	F	Rodebaugh
Lasky	C	Kotys
N. Uram	G	Stevenson
Shaffer	G	Zeleska

Score by periods:

New Castle	2	5	4	5—16
Monessen	2	3	6	4—15

Substitutions—Monessen: Hughes; New Castle: Ostrosky. Field goals—Reiber 2, Lasky, N. Uram 2, Shaffer 2, Rodebaugh 2, Stevenson 2. Fouls—J. Uram, 2 out of 5; N. Uram, 0 out of 2; Shaffer, 0 out of 1; Tucci, 2 out of 3; Rodebaugh, 3 out of 5; Kotys, 2 out of 2. Team fouls—New Castle, 2 out of 8; Monessen, 7 out of 10.

Referee—Max Hannum. Umpire—George Smith. Time of periods—8 minutes.

Panthers Set Drill Dates

Spring football practice at Pitt will start Monday, March 23, according to announcement made by the head coach, Dr. John B. Sutherland, yesterday.

A letter from the coach to each of the candidates for the 1931 team contains these two paragraphs:

"Any member of the squad who is not doing satisfactory work in his classrooms will not be permitted to participate in our practice until such time as he can prove that he is doing satisfactory work in all his subjects.

"I trust that every member of the squad will put forth a real effort in his studies during the remainder of the semester and that when we report March 23 there will be no one prevented from participating in spring practice due to poor scholarship."

Indications are that spring practice will be a week or 10 days shorter in duration this spring than last year.

MONTGOMERY, CHARLESTON, BECKLEY WIN

Home Quintets Win District Final Games in W. Va. School Floor Eliminations.

Mt. Hope defeated in Extra-Period Battle; Ansted and East Bank Eliminated.

MORGANTOWN, W. Va., March 7.—(AP.)—Montgomery, Beckley and Charleston High Schools won district championships in the West Virginia interscholastic intersectional basketball championship eliminations tonight.

Montgomery won the Montgomery section final by defeating Ansted, 29 to 11, and Charleston conquered East Bank, 21 to 16, in the final at Charleston. Beckley made it a "sweep" for the home entrants by winning the Beckley district final, 18 to 17, at the expense of Mount Hope in an extra-period battle.

At Keyser			
(First round Consolation.)			
Petersburg	35	Franklin	16
Martinsburg	29	Romney	13
Harpers Ferry	14	Capon Bridge	10
Piedmont	17	Berkley Springs	6
(Redrawn).			
(Tri-finals.)			
Keyser	23	Berkley Springs	3
Shepherdstown	17	Bayard	7
Moorefield	20	Charlestown	12
(Semi finals)			
Shepherdstown	21	Keyser	12
Piedmont	18	Moorefield	10
At Wheeling—			
(Semi-finals.)			
Wheeling	30	Bethany	21
Union	30	Weirton	29
At Huntington			
(Semi finals.)			
Milton	16	Griffithsville	11
Huntington	26	Pt. Pleasant	8
At Beckley—			
(Semi-finals.)			
Mount Hope	28	Mullens	[illegible]
Beckley	32	Pineville	[illegible]
(Finals)			
Beckley	18	Mount Hope	17
At Logan—			
(First Round.)			
Burch	26	Gilbert	9
Lentre	31	Sharples	25
Oceana	23	Chapman	15
(Semi-finals.)			
Logan	21	Madison	17
Oceana	18	Williamson	17
At Montgomery			
(Tri-finals)			
Richwood	32	Sutton	26
Montgomery	21	Gauley Bridge	7
Fayetteville	23	Lookout	18
Ansted	23	Summersville	21
(Semi finals)			
Ansted	34	Richwood	6
Montgomery	30	Montgomery	29
Fayettsville	16	Ansted	11
At Clarksburg			
(Semi finals)			
Weston	33	Roosevelt Wilson	31
Wash. Irving	41	Victory	29
(Final)			
Wash.-Irving	35	Weston	21
At Pennsboro			
(Semi-finals)			
Pennsboro	27	Salem	22
*West Union	21	Briston	20
*Over time.			
At Fairmont—			
(Semi-finals)			
Shinnston	41	Lumberport	19
Barracksville	32	E. Side Fairmont	27
At Farmington			
(Semi-finals)			
Fairview	29	Farmington	13
Hundred	43	Daybrook	24
At Charleston			
(Tri-finals)			
East Bank	22	Sandyville	13
Elkview	22	Seth	19
Glendenin	21	Ravenswood	14
Charleston	45	Clay	28
(Semi-finals.)			
East Bank	24	Elkview	10
Charleston	20	Clendenin	17
(Finals)			
East Bank	16	Charleston	21
At Athens—			
(Semi-finals.)			
Welch	22	Elkhorn	21
Princeton	25	Bluefield Beaver	17
At Lewisburg—			
(First Round.)			
Alderson	46	Sandstone	35
(Second Round.)			
Hinton	24	Ronceverte	22
White Sulphur	36	Talcott	19
(Semi-finals.)			
Marlinton	21	Alderson	18
White Sulphur	25	Hinton	14
At Kingwood			
(Semi-finals.)			
Terra Alta	25	Rowlesburg	20
Kingwood	36	Tunnelton	15
At Sistersville			
(Semi-finals.)			
Parkersburg	33	Cameron	22
Sistersville	31	Magnolia	17
At Elkins—			
(Semi-finals.)			
Buckhannon	26	Philippi	19
Elkins	31	Thomas	22

The lineups of the more important games:

Hundred—43.		Daybrook—24.
Wassum	F	F. Wilson
Bartrug	F	H. Wilson
Hunt	C	Tennant
Keffer	G	Hunter
Church	G	D. Moore

Substitutions—Hundred: Shultz for Bartrug, Kuhn for Keffer, King for Shultz; Daybrook: J. Moore for Hunter. Field goals—Wassum 5, Bartrug 2, Hunt 7, Keffer 2, Church, King, F. Wilson 4, H. Wilson, Tennant 2. Fouls—Hundred, 7 out of 16; Daybrook, 10 out of 16.

Bethany—21.		Wheeling—30.
Funk	F	Norteman
McDougal	F	Wren
Rodgers	C	Wilson
J. Gibson	G	Rinehart
Owens	G	Lehay

Substitutes—Underwood, M. Gibson, Dawden, Campeti, Mikas. Field goals—Rinehart 5, Wilson 4, Wren 2, Norteman 2, Funk 4, Rodgers 2, J. Gibson, Owens. Fouls—Wheeling, 4 out of 12; Bethany, 5 out of 10. Referees—Ruhrbaugh and Kene.

Bobby Jones' Golf Lessons

(Continued from Page Three, This Part.)

the actual effect of the wind. Of course, all this will disappear when we have played the ball enough to adjust our range of it; when we have gotten to think of it in terms of itself rather than as compared to the ball we have been playing so long. Very soon indeed as we step up to a shot we will think:

"This is a full number three," rather than, "This would be a number four with the old ball. What shall I use?"

Clan Douglas Wins From Switch Eleven

The Clan Douglas soccer team defeated the Union Switch and Signal eleven in Swissvale yesterday, 5 to 0. The contest was a warmup battle for the Joseph H. Neid cup battle, a competition consisting of a five-game series, the first of which will find Union Switch opposed to the Celtics.

The Clan booters had things their own way yesterday, scoring three goals in the first half and two more in the last. Duff starred with three scores. The others were made by Thom and McNair. The lineup:

Clan Douglas—5.		Union Switch—0.
Marshall	G	Thompson
Deveridge	R. B.	Clough
Eagleson	L. B.	Brown
Heron	R. H.	Ammit
Craig	C. H.	Dunn
Sterling	L. H.	Thompson
Conner	O. R.	Murray
McNair	I. R.	Smith
Duff	C.	Barret
Thom	I. L.	Mimis
Moir	O. L.	McNair

Touchdowns—Duff 3, Thom, McNair. Referee—Corns.

PENN MATMEN WIN

PHILADELPHIA, March 7.—(AP.)—Finishing strong in the last four matches, the University of Pennsylvania wrestling team defeated Lafayette College, 20 to 10, today.

Jackets Hope to Clinch Play-Off Berth This Week

THREE BATTLES MAY MAKE OR BREAK LOCALS

Cleveland Icemen in Last Appearance on Tuesday; Syracuse Here Saturday

Schooley Skaters Aim to Distance London Title Series Rivals With Victory Sweep

By CARL W. SHATTO.

The boys will start ringing down the International Hockey League curtain this week, and as it is lowered on the final act of a stirring drama the answer to the question of whether or not the Yellow Jackets are to get into the title play-offs will be found written on the unfurled asbestos.

On Tuesday evening the Jackets will entertain the Cleveland Indians at Duquesne Garden. On Thursday they will invade Detroit to strive for a season victory sweep over the Olympics, and on Saturday they will be "at home" to the Syracuse Stars.

At the conclusion of the week's campaigning two games will remain on the Pittsburgh card. The London Tecumsehs will be met at London on Tuesday of next week, and on the following Friday Buffalo's Bisons will come here to participate in the season finale.

MUST BEAT OUT LONDON

Last week's campaigning made it fairly apparent that the Schooley icemen's only hope of getting into the championship series is to beat out London. Windsor and Cleveland are fairly well entrenched within the money ranks, but whether the fourth member of the select circle is to be Pittsburgh on London—well, the question still is very much open to debate.

London will engage in only two battles this week. On Tuesday the Tecumsehs will be hosts to the Windsor Bulldogs, and on Saturday they will invade Cleveland for a joust with the champs.

Right now it appears that the Pittsburgh-London fray at London may be the "all-important" fight, but in the event that the local puckmen make a victory sweep of this week's frays the London affair may be robbed of much of its significance. Three victories in three starts sounds like a big assignment at this stage of the heated race, but Roy D. Schooley and his stalwarts regard it as a very strong possibility.

The Indians were beaten the last time they appeared here. Detroit has been beaten seven times in seven games, and Syracuse hasn't downed the Jackets since the second game of the campaign, months and months ago.

INDIANS TOUGH FOEMEN

In recent frays Cleveland has been just about as impressive as any club in the circuit. If the locals are able to "get over" the Champs here Tuesday, a victory sweep will be well within their reach. Detroit and Syracuse are capable of giving any team a stiff argument, but both clubs have had plenty of practice at giving their foemen the last word, and it won't be surprising if both can be persuaded to take another defeat bow.

London figures to beat Windsor in the fray at London on Tuesday, but the Indians are tough gents to deal with on Cleveland ice, and eyebrows will be lifted in surprise if the week's milling yields the Tecumsehs better than an even break.

London and Syracuse are the only teams that don't wind up their schedules next week. On March 22 the Tecumsehs invade Syracuse, and the locals had better have at least a two-point lead over London by that time, because the Stars aren't likely to be other than a doormat if London's showing in the final fray is to decide whether or not the Tecumsehs are to get into the title series.

Capacity crowds at the Cleveland and Syracuse games here already are virtually assured. The Indians pack 'em in at the Garden when nothing in particular is at stake, and Tuesday's crowd is likely to be a record-breaker. The importance of the game with the Stars will be so great that standing room probably will be at a premium on Saturday night.

CARNERA DOWN IN MIAMI BOUT

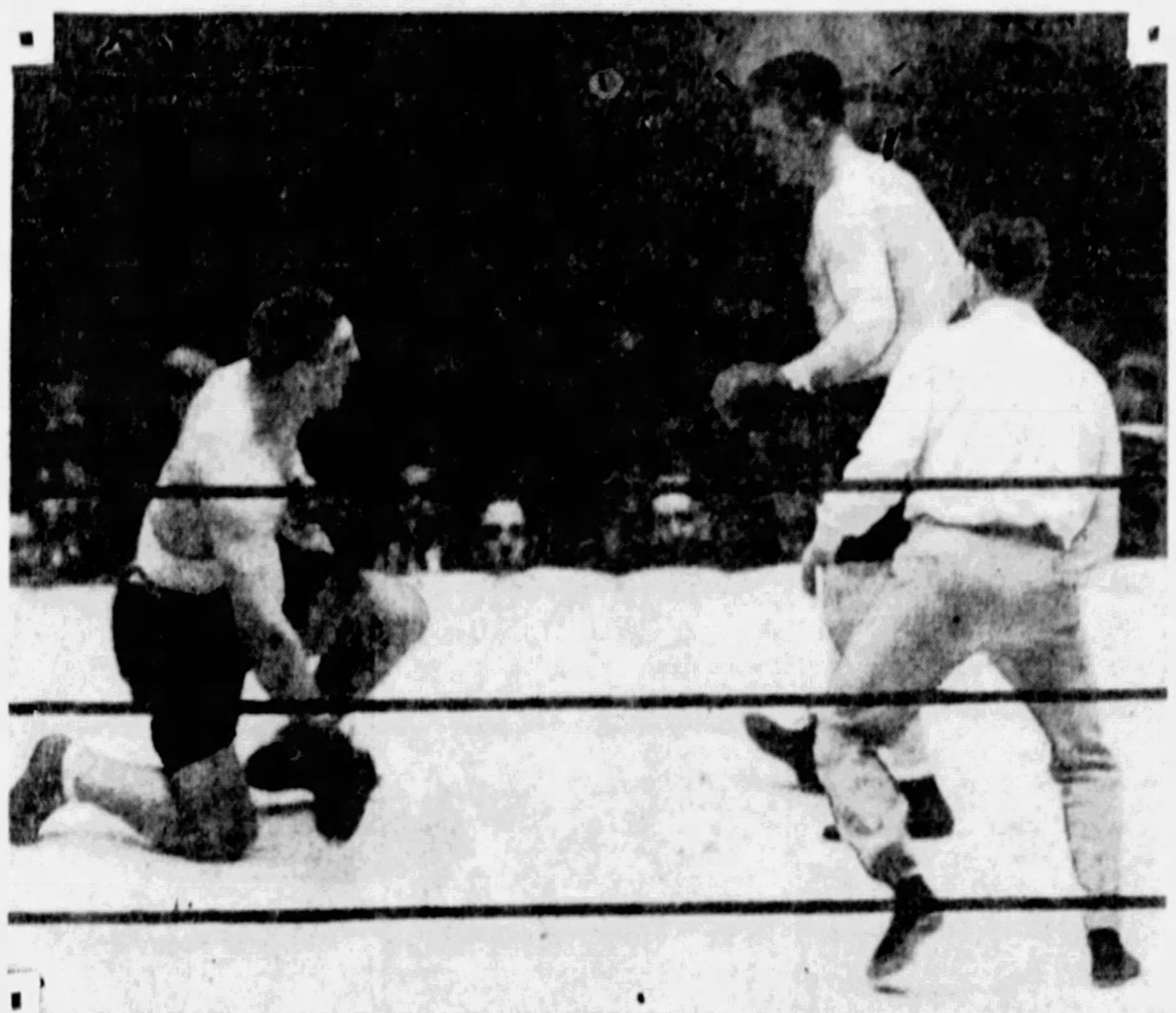

Photo Copyright, 1931, by International Newsreel.

Primo Carnera **Jim Maloney** **Referee Slim McClelland**

SLIP—Carnera, man mountain of the ring, slips to one knee in the fourth round of his bout with Jim Maloney at Miami, Fla., a few nights ago. Maloney also fell down once, but there were no real knockdowns. Carnera won the decision, which was widely disputed. The bout proved a gigantic financial flop.

Miss Lawson Wins Pebble Beach Golf

DEL MONTE, Cal., March 7—(INS.)—Miss Helen Lawson, Los Angeles, today was the winner of the Pebble Beach women's tournament, defeating Miss Barbara Lee, Oakland, at the thirty-seventh hole.

International, National Ice Cards for Week

INTERNATIONAL LEAGUE

SUNDAY
Buffalo at Syracuse
TUESDAY
Cleveland at Pittsburgh
Windsor at London.
THURSDAY
Pittsburgh at Detroit
FRIDAY
Cleveland at Windsor
SATURDAY
Syracuse at Pittsburgh.
London at Cleveland.
Detroit at Buffalo.

NATIONAL LEAGUE

SUNDAY
Les Canadiens at Detroit
Chicago at New York Americans
TUESDAY
Toronto at Boston.
Philadelphia at Ottawa.
Detroit at New York Rangers.
Chicago at Les Canadiens.
THURSDAY
Ottawa at New York Americans
Les Canadiens at Montreal.
Boston at Chicago.
Detroit at Philadelphia.
SATURDAY
Ottawa at Les Canadiens
Montreal at Philadelphia.

GARDEN BOOKS STEVE SMITH IN SUB ROLE

Iron Man Featherweight Takes Rodgers' Place Against Johnny Datto.

Double Windup Carded at Moose; McKeesport Seeks Foe for Tiger Randall.

Disappointed because Jackie Rodgers, local Negro featherweight, will be unable to go through with his third meeting with Johnny Datto, Cleveland Filipino, in the main bout at Motor Square Garden tomorrow night, local fans will sit in on a substitute battle in which Steve Smith, veteran trial horse, of Bridgeport, Conn., will take Rodgers' place. Rodgers has an injured rib.

Steve Smith

Smith has boxed here once before, at the Meyers Bowl, serving as a foil for Benny Bass at the beginning of the outdoor season of 1929. He has boxed many of the stars in the featherweight class, mainly because he is a tough egg who can stand up under their heaviest bombarding. He is known as an "iron man." The match hardly shapes up as appealingly as the original contest, but the Garden was not inclined to call off the show and says Smith was the best substitute available on short notice. The advance sale of tickets for the Rodgers-Datto duel indicated a sellout. Any patrons who purchased tickets for it will have their money refunded upon request.

HOLT BOXES DURIS

Billy Holt, Homewood Negro welterweight, boxes Mickey Duris, of Johnstown, in the semi-final of eight rounds, and Bobby Ray, of the Hill, meets Joey Spiegel, of Uniontown, and Joey Katkish, of Lawrenceville, is in with Al Farone, of the West End, in the two six-round preliminaries.

A double windup is carded at the Moose Temple, downtown, Friday night, with Benny Schwartz, veteran bantamweight, of Baltimore, boxing Jimmy Thomas, local young Negro comer, and Mose Butch, of Oakland, starting against Johnny Warner, of Clairton, in the two 10-round skirmishes, provided the damaged eye Butch suffered in losing by a technical knockout to Marty Gold at the Moose last Friday night responds to treatment.

Promoter Jim McGirr, of McKeesport, is working on a card for Thursday night. He has Tiger Joe Randall, local Negro welterweight, signed for one-half of the main bout and is seeking an opponent for him.

Boxing Calendar

MONDAY.

Johnny Datto vs. Steve Smith, 10 rounds; Billy Holt vs. Mickey Duris, 8 rounds, and Bobby Ray vs. Joey Spiegel and Joey Katkish vs. Al Farone, 6 rounds each, Motor Square Garden.

George Godfrey vs. John Grandovich, wrestling bout, Newark, N. J.

TUESDAY.

Benefit amateur boxing show for needy of Thirteenth Ward, Moose Temple.

Paulino Uzcudun vs. Les Kennedy, 10 rounds, Los Angeles.

Young Rudy vs. Hans Roberts and Jimmy Guthrie vs. Jimmy Moore, 10 rounds each, and Jimmy Massey vs. Bill Dobbins, Eddie Loos vs. Harry Weekley, Bill Fairweather vs. Frankie Dallas and Willard Covert vs. Gene Panosz, 4 rounds each, East Liverpool, Ohio.

WEDNESDAY.

Amateur bouts at Rialto Theater, Aliquippa, Pa.

West Virginia University vs. Bucknell University, Morgantown, W. Va.

Finals of Golden Gloves amateur tournament, Stadium, Chicago.

THURSDAY.

Tiger Joe Randall vs. opponent to be named, 10 rounds, McKeesport.

Amateur bouts at Pittsburgh Lyceum.

FRIDAY.

Benny Schwartz vs. Jimmy Thomas and Mose Butch vs. Johnny Warner, 10 rounds each, Moose Temple.

Pitt vs. West Virginia University, Morgantown, W. Va.

Tommy Loughran vs. Ernie Schaaf, Frankie Cawley vs. Stanley Poreda and Ben Jeby vs. Vittorio Livan, 10 rounds each, Madison Square Garden, New York.

SATURDAY.

Carnegie Tech vs. W. & J. at Tech gym.

Pennsylvania Railroad boxing and wrestling eliminations, Wilmerding Y. M. C. A.

OTHER DATES.

March 16—Eddie Brannon vs. Eddie Anderson, 10 rounds, Motor Square Garden; Joe Sekyra vs. Emmett Rocco, 10 rounds; Sam Cohen vs. K. O. Kitts, 8 rounds and Joe Midway vs. Henry Attel, Johnny Bank vs. Walter West and Al Farone vs. Marshall Couette, 4 rounds each, Castle Bowl, New Castle, Pa.; Joe Tripp vs. Ted Yarosz, 10 rounds, Oil City, Pa.; Sammy Harris vs. Mickey Duris, 10 rounds, Johnstown, Pa.; Bud Taylor vs. Lew Massey, 10 rounds, Arena, Philadelphia.

March 19—Maxie Rosenbloom vs. Joe Banovic (non-title), 10 rounds, Scranton, Pa.

March 20—Ben Jeby vs. Len Harvey, 12 rounds, and Cecil Payne vs. Marty Goldman, 10 rounds, Madison Square Garden, New York; Tony Canzoneri vs. Tony Herrera (non-title), 10 rounds, tentative, Stadium, Chicago.

March 21—Pitt vs. W. & J. at Stadium; Carnegie Tech vs. Bucknell at Lewisburg, Pa.; Max Baer vs. Paulino Uzcudun (tentative), 10 rounds, Agua Caliente, Mexico.

March 23-24-25—Allegheny Mountain Association A. A. U. senior championship tournament, Moose Temple.

March 26—Battling Battalino vs. Johnny Datto (for world featherweight title), 10 rounds, Hartford, Conn.

March 28—Pitt vs. Carnegie Tech, Tech gym.

March 30—New York vs. Chicago intercity Golden Gloves amateur bouts, Madison Square Garden, New York.
son Square Garden, New York; Baby Joe Gans vs. Vincent Hambright, 10 rounds (tentative), Motor Square Garden.

April 1—Fidel LaBarba vs. Kid Francis, 10 rounds, Madison Square Garden, New York.

April 14—Tommy Freeman vs. Young Jack Thompson (for world welterweight title), 15 rounds, Cleveland.

April 19—Tommy Loughran vs. Tuffy Griffiths, 10 rounds, Stadium, Chicago.

April 27-28-29-30—National A. A. U. senior championship tournament, Madison Square Garden, New York.

June (?)—Max Schmeling vs. Young Stribling (for world heavyweight championship), 15 rounds, site undetermined.

September (?)—Winner of Schmeling-Stribling bout vs. Primo Carnera for world heavyweight championship), 15 rounds, site undetermined.

Between Rounds

The Pitt and Carnegie Tech varsity boxing teams will be in action this week, the Panthers meeting West Virginia University at Morgantown on Friday and the Tartans engaging W. & J. at home on Saturday night.

Tommy Loughran battles Ernie Schaaf again in the week's boxing feature in Madison Square Garden, New York, Friday night. It will be their fourth clash, with Loughran winning the first, in Boston, and losing the next two, in Philadelphia. Stanley Poreda and Frankie Cawley are in the semi-final.

Ray Eberle offers Mike Chomyak and Johnny Fargo in the main bout of his amateur boxing bout in the Rialto Theater, 'Liquippa, Wednesday night. Other bouts are: Mike Harris vs Buddy Bohlen, Romeo Calderelli vs. Eddie Thomas, Johnny Hazel vs. Mike Harding, Eddie Williams vs. Chuck Henry, Johnny Smiles vs. Tommy Murphy, Frankie Fuske vs. Lenny Cook and Billy Davis vs. Jimmy Ryan.

A sequel to the recent successful amateur show of the Homewood-Brighton Boosters Club and Thirteenth Ward Regular Republican Organization for the needy of the Thirteenth Ward will be held in the Moose Temple Tuesday night. Many fans who had purchased tickets for the first show were turned away when the hall was jammed. Their tickets will be good for this follow-up affair. Johnny Yelonsky and Eddie Fago, heavies, will box the main bout. Other bouts: Young Pace vs. J. Pollanat, John Birek vs. Don Asto, Fritzie Zivic vs. Burke Veley, Eddie Nicholas vs. Manny Letsch, A. Zelin vs. Matty Marks, Johnny Sheppler vs. M. Dodge, Buck Turner vs. Oscar Neal, George Julius vs. Steve Smith, Vincent Sarnia vs. Joe Chemes and Mike Chomyak vs. Butch Jacobs.

Buck McTiernan's injured hands have responded to treatment and he will be able to go to the post again soon.

Boxing and wrestling elimination trials will be held for Pennsylvania Railroad athletes at the Wilmerding Y. M. C. A. next Saturday. Eight boxing and six wrestling bouts are slated.

Young Rudy boxes Hans Roberts in one of the two 10-round bouts at East Liverpool, O., Tuesday night.

The Pittsburgh Lyceum has an amateur mitt show carded for Thursday night. Walt Scislawski and Jack Snyder are in the main event. Other bouts: Young Chemes vs. Tony Marino, Joey Chemes vs. Johnny Shepler, Joe Malco vs. Andy Zelin, John Birek vs. Pat Powers, Johnny Hazel vs. Tony Scurra and Max Elling vs. George Schlie.

Paul Pirrone will box Young Corbett at San Francisco either March 20 or 27.

Gene Moretti, Atlantic City 155-pounder, who showed around here a year ago, is anxious to return for battles.

Motor Square Garden is working on a Baby Joe Gans-Vincent Hambright windup for March 30.

Dominick Petrone, New York featherweight, arrived in town yesterday to make his home in Mt. Washington with Frank Petrollo, his cousin. He will enter training immediately to meet the best of the 126-pounders here. Included in his record are bouts with Benny Bass, Kid Chocolate, Al Singer, Al Brown and other topnotchers.

Entries close Monday night of next week for the A. M. A. senior championship amateur tournament, to be staged at the Moose Temple March 23-24-25, under the auspices of the Islam Grotto.—HARRY KECK

Rutgers Prep Star Shatters 2 Swim Marks

NEW BRUNSWICK, N. J., March 7.—(AP.)—Leonard Spence, Rutgers Preparatory School swimmer, broke the national interscholastic records in two events today in the annual Rutgers interscholastic swim meet. He swam the 220-yard free style in 2:19 8-10, to break the record of 2:22 2-5 made by Ray Ruddy, of New York. He was clocked in 1 minute 8 1-0 seconds in the 100-yard breast stroke event, beating his own unrecognized mark of 1:09 1-10, as well as the recognized record of 1:11 made by Louis Lemak, of Highland Park High School, Detroit.

Rutgers Prep won the meet with 28 points.

CASE SWIMMERS DEFEAT SKIBOS

Carnegie Tech's varsity swimming team lost a close match to Case School, of Cleveland, in the Tech pool yesterday afternoon, 41 to 34. The Plebes, swimming Kiski Prep School simultaneously, were victorious, 48 to 27. The varsity match was not decided until the final event, the medley relay, which Case won.

First places were fairly well divided, with four for the winners and three for the losers, but a better-balanced team gave Case the decision. The marks made in the freshmen meet were consistently better than in the varsity events. The summaries:

VARSITY MEET.

200-yard free style relay—Won by Carnegie (Franke, Estabrook, Edwards, Redding). Time—1:48 2-10.

100-yard breast stroke—Won by McGrew, Case; second, Kell, Case; third, Franke, Tech. Time—1:18 5-10.

50-yard free style—Won by Redding, Tech; second, Wilson, Case; third, Kertzen, Case. Time—:26 5-10.

220-yard free style—Won by Haas, Case; second, Estabrook, Tech; third, Edwards, Tech. Time—2:47.

100-yard back stroke—Won by Haas, Case; second, Cadmus, Tech; third, Russ, Case. Time—1:12 2-10.

100-yard free style—Won by Jerge, Tech; second, Redding, Tech; third, Hannum, Case. Time—1:03 7-10.

Fancy diving—Won by Wilson, Case; second, Estabrook, Tech, and Webbler, Case, tied.

FRESHMAN MEET

200-yard free style relay—Won by Carnegie (Vander Lanken, Derdeyn, La Chance, Miller). Time, 1:47 3-10.

100-yard breast stroke—Won by Vander Lanken, Tech; second, Dennison, Tech; third, Avery, Kiski. Time, 1:12 4-10.

50-yard free style—Won by Miller, Tech; second, La Chance, Tech; third, Bamusser, Kiski. Time, :26 5-10.

220-yard free style—Won by Schiedecker, Kiski; second, James, Kiski; third, La Chance, Tech. Time, 2:57.

100-yard back stroke—Won by Boyer, Tech; second, Marks, Kiski; third, Treat, Tech. Time, 1:10 1-10.

100-yard free style—Won by Miller, Tech; second, Derdeyn, Tech; third, Marks, Kiski. Time, :58 2-10.

Fancy dive—Won by Brandin, Kiski; second, Bright, Tech; third, Caughey, Kiski.

CRAWFORD WINS TITLE

SYDNEY, Australia, March 7.—(AP.)—Jack Crawford, Australian Davis Cup player, today won the Australian lawn tennis singles championship, defeating H. O. Hopman 6-4, 6-2, 2-6, 6-1.

In this country
there is one good
five cent cigar

Wm. Penn

© 1931, General Cigar Co.— World's Largest Manufacturers of Cigars

Utterback Retains Jump Title, Sets Indoor Record

CONNIE MACK On Baseball

A's Face Conspiracy. Clubs 'Lay For' Champs. Must Hustle to Win.

•Opposition Strengthened. Tigers, Tribe Dangerous. New Pitchers Tested.

DIFFERENCE IN BALL IS SLIGHT

By CONNIE MACK
Manager of the Philadelphia Athletics and Winner of Five World Titles

MIAMI, Fla., March 7.—When I first saw the Athletics on the ball field this year I made them group around me before a ball was thrown and told them of a little conspiracy that was going on in the American League.

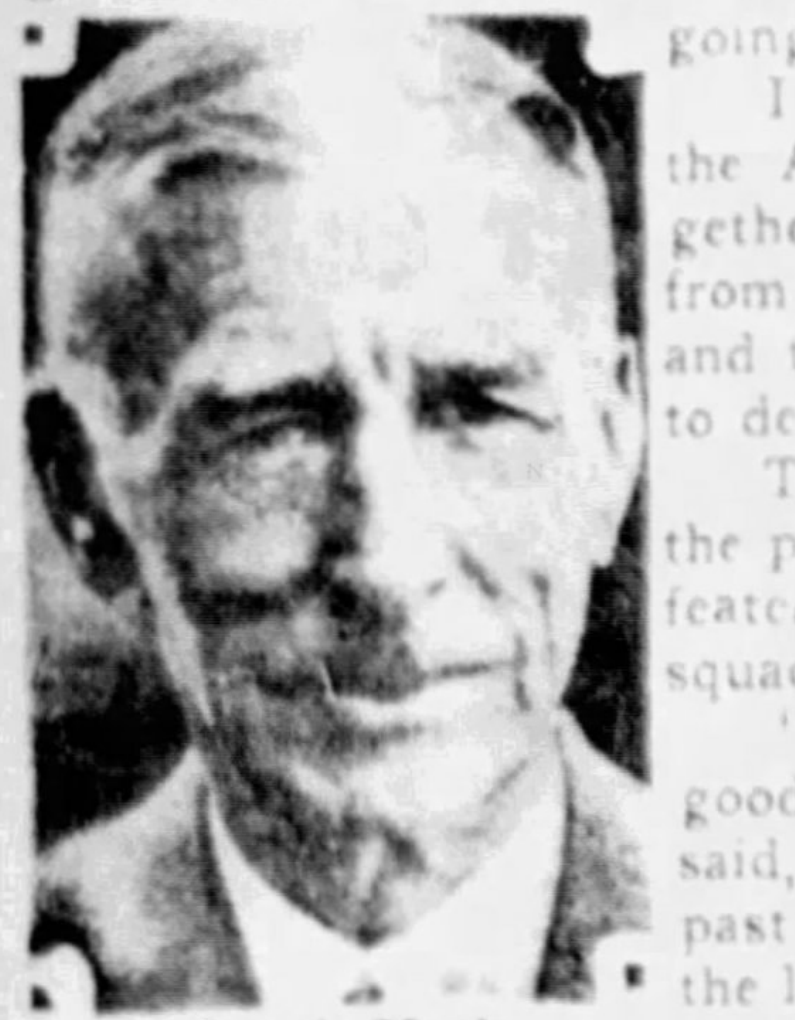

Connie Mack

I pointed out that seven teams in the American League had banded together for the purpose of keeping us from winning a third straight pennant and that they would make every effort to derail us during the season.

They were told that the only way the purpose of the plotters could be defeated was for every member of the squad to do his best.

"Remember that while we were a good ball team in 1929 and 1930," I said, "that this is another year and our past performances will not help us in the least. We must go at our foes just as energetically this year as before if we expect to retain our position in baseball. Beware of overconfidence and don't think for a minute we can win games because of the Athletic lettering on our uniforms."

There is certain to be stronger opposition all along the line. The Yankees have been remodeled and will be led by a able commander in Joe McCarthy. The Washington club is stronger from top to bottom and is sure to give us a real fight.

The clubs out West have also strengthened. The Detroit Tigers, in my opinion, will be much harder to defeat this year than they were last season. Bucky Harris apparently has a pitching staff at last.

Indians Dangerous

Then Cleveland must also be reckoned with. Any team that can show the pitchers and heavy hitters that the Indians have available, always is dangerous. Chicago and the Browns also are stronger, and their weak spots of last season apparently have been corrected. In the East, the Boston team has cleaned house and starts with a new manager in John Collins, an able leader, and a revised infield and outfield.

As for the Athletics, we have tried to improve our pitching staff and reserve forces. If I can get some young pitchers to step with Grove, Earnshaw, Walberg, Shores, Mahaffey, Rommel and Perkins of last year's staff, I will be gratified.

It is too early to venture an opinion on the worth of my flinging rookies, but several have impressed, notably Hank McDonald, of last year's Portland team and Max Butcher, a semi-pro from West Virginia. Both are giants and seem to have stuff.

In all I have 18 pitchers down here, 14 righthanders and four southpaws. It is the biggest staff I have had South in many years, but my need for pitchers is urgent.

Since the close of last season I have shaken up the catching corps. Micky Cochrane will continue to be my first choice for reasons that are plain to all baseball followers. He has no equal in baseball today.

Heving Praised

I parted with Wally Schang and Ralph Perkins, two veterans, and in their places I have John Heving, Joe Palmisano and Frank Leslie. Heving came to me by purchase from the Red Sox and is the finished article, having the necessary experience and background to catch indefinitely should Cochrane be disabled.

Heving always caught smoothly and batted hard against us when he played with the Red Sox, and I considered myself fortunate when the opportunity to get him came.

Palmisano is a product of Georgia Tech and had considerable experience in the minors after leaving college. Last year he was with Portland and proved one of the team's most dependable hitters. Leslie, a young giant, who is a big mark for a pitcher, finished last season with Little Rock. As I will carry three catchers, it is going to be a problem which one will have to go.

There has been a lot of talk about the new baseball, but so far we have seen no appreciable difference in the sphere and don't know what effect it will have on the game. When pitchers start bearing down and real exhibition games start, then we may be able to deal with this matter more intelligently.

(Copyright, 1931, Christy Walsh Syndicate.)

Gelbert and Foxx Star As Cardinals Beat Macks

(Continued from Page One, This Part.)

the Redbirds went to work on Mahaffey in the seventh, after having been held to five hits in the first six innings by Eddie Rommel and Rube Walberg. The former Pacific Coast League star yielded two runs on a double by Adams, a single by old Mike Gonzales which scored what proved the winning tally, and a double by Pepper Martin.

MYERS STARS IN FIELD

Joel Hunt, the Texas boy, collected his second straight hit and scored the final run in the eighth on Myers' single and a fly by Gonzales, which did not go down as a sacrifice, however, under the new rules of 1931.

Bill Myers, rookie second sacker of the Cards, contributed the fielding feature of the game with a sparkling bare-hand stop of Foxx's hard grounder in the fourth that led to a double play.

The A's made few substitutions, but the Cards rubbed it in by having mostly a rookie lineup in the game when they settled the issue. The score:

Phil. (A)	AB	H	O	A	St. L. (N)	AB	H	O	A
Higgins, 2	4	0	2	3	Martin, m	4	1	1	0
Haas, m	4	1	3	0	Watkins, r	4	1	3	0
Cochrne, c	1	1	2	0	Moore, r	2	0	1	0
Heving, c	2	0	1	0	Hunt, l	2	1	1	0
Cramer, l	4	0	3	0	Bottoml'y, 1	2	0	3	0
Foxx, 1	3	1	7	0	Collins, 1	2	0	7	0
Miller, r	3	0	4	0	Myers, 2	4	1	1	4
Dykes, 3	3	1	1	0	Gelbert, s	3	2	2	4
Boley, s	2	0	1	0	Adams, 3	4	2	0	1
Will'ms, s	1	0	0	1	Mancuso, c	2	0	3	0
Rommel, p	1	0	0	2	Gonzales, c	2	1	6	0
Walberg, p	1	0	0	1	Rhem, p	1	0	0	0
Mahaffey, p	1	0	0	0	Grabo'ski, p	1	0	0	2
					Johnson, p	1	0	0	0
Totals	30	4	24	7	Totals	34	10	27	11

Athletics 1 0 0 0 0 0 1 0 0—2
Cardinals 0 1 0 1 0 0 2 1 *—5

Runs—Haas, Foxx, Hunt, Gelbert 2, Adams, Johnson. Error—Higgins. Runs batted in—By Cramer, Foxx, Mancuso, Gelbert, Gonzales, Martin, Adams. Two-base hits—Cochrane, Adams 2, Dykes, Martin. Home runs—Gelbert, Foxx. Double play—Myers, Gelbert and Bottomley. Base on balls—Off Grabowski 1, off Mahaffey 1. Struck out—By Rhem 2, by Walberg 1, by Rommel 1, by Grabowski 1, by Johnson 3, by Mahaffey 1. Hits—Off Rommel, 3 in 3 innings; off Walberg, 2 in 3 innings; off Mahaffey, 5 in 2 innings; off Rhem, 2 in 3 innings; off Grabowski, 1 in 3 innings; off Johnson, 1 in 3 innings. Winning pitcher—Johnson. Losing pitcher—Mahaffey. Umpires—Kopschaw and Quinn. Left on bases—St. Louis 6, Philadelphia 2. Time of game—1:52.

HARRIS EMBARRASSED

SACRAMENTO, Cal., March 7.—(AP.)—Manager Stanley R. Harris, of the Detroit Tigers, is embarrassed by a wealth of promising outfielders and there are indications that he will carry six fielders after the squad is reduced to 25 men on June 15. If he does, the quota for some other positions must be cut and present prospects are that the pitching staff will not exceed nine men.

Hoyt, Whitehill, Uhle and Sorrell are to take turns as regulars while the relief squad probably will embrace Wyatt, Bridges, Hogsett and either Sullivan or Cantrell, or both.

WHITE SOX BEATEN

SAN ANTONIO, Tex., March 7.—(AP.)—The Chicago White Sox opened their exhibition season today by taking a 13-to-11 beating from the Houston Texas League club.

The Buffalos climbed on to Vic Frasier and Bob Weiland, Sox recruit pitchers, for 14 hits in clusters with Weiland being charged with the defeat. The Sox also got 14 blows, but did not mix them quite as well. Ray Radcliff, recruit first baseman, contributed a pair of doubles to the Sox attack. The score by innings:

		R	H	E
Chicago	4 1 0 1 1 3 0 0 1	11	14	3
Houston	2 0 4 2 3 0 0 1 *	13	14	2

Batteries—Frasier, Weiland and Grube; Henline, Starr, Heise and Funk.

BROWNS PLAY TODAY

WEST PALM BEACH, Fla., March 7.—(AP.)—Coach Bill Killefer's 1931 edition of Brownies will meet their first competition tomorrow when they face the bewhiskered team of players from the House of David here.

While the first exhibition game is not expected to produce a great deal of competition it will serve to announce the probable batting order the Browns will use later.

WHITE SOX BEATEN

HOUSTON, Tex., March 7.—(INS.)—The Houston club of the Texas League defeated the Chicago White Sox, 13 to 11, in a free-hitting game here today. The score by innings:

		R	H	E
Chicago	4 1 0 1 1 3 0 0 0	11	14	2
Houston	2 0 4 3 3 0 0 1 *	13	14	2

Batteries—Frasier, Weiland and Grube; Starr, Heise and Funk.

INDIANS WIN

NEW ORLEANS, La., March 7.—(INS.)—The Cleveland Indians nosed out the New Orleans Southern Association club, 7 to 6, in an exhibition game here today. The New Orleans scoring was confined to the third inning. The score by innings:

		R	H	E
New Orleans	0 0 6 0 0 0 0 0 0	6	16	1
Cleveland	0 0 0 1 3 2 0 0 1	7	16	3

Batteries—Dawson, Benton, Rhodes and Simmons; Ferrell, Lee, Bean and Sprinz, Myatt.

BRAVES-YANKS GAME OFF

ST. PETERSBURG, Fla., March 7.—The New York Yankees-Boston Braves exhibition game scheduled here today, was postponed because of rain.

STEINER, PENN STAR, BREAKS WEIGHT MARK

Quaker Giant Tosses 35-Pound Ball 54 Feet 9 Inches in I. C. 4-A Meet.

Brown, of Bowdoin, Also Close to Record Established by Wright in 1928.

NEW YORK, March 7.—(AP.)—Fred Steiner, of Penn, tossed the 35-pound weight 54 feet 9 inches today to set a new intercollegiate A. A. A. A. record in the annual I. C. A. A. A. A. indoor track and field championships here.

The old record of 53 feet 11⅛ inches was set by Norwood G. Wright, of Cornell, in 1928. Steiner's record-smashing throw was on his last attempt.

Dwight Brown, of Bowdoin, was second with a toss of 52 feet 5¼ inches and Mortimer Reznik, of New York University, third at 52 feet one-half inch.

Everett Utterback, Negro jumper from the University of Pittsburgh, leaped to a new intercollegiate indoor record of 23 feet 9⅜ inches in one of his final trials. He held the old record of 23 feet 5½ inches.

Buc Regulars Defeat Yans

(Continued from Page One, This Part.)

The first-string sharpshooters reflected the fine form they have attained by holding the Hooligans to four hits.

JOHNSON HANDICAPPED

Lee Johnson and Southpaw John Vanusek worked the seven rounds for the Yans. Johnson was the victim of most of the sloppy play, but the kids were not invincible behind Vanusek. The Regulars weighed in with four runs in the first two rounds on account of the loose action and they added another run in the fifth on a passed ball.

Eddie Phillips and Jack Mealey caught for the first team. Finney and Redmond being under the bat for the victims.

Game in Detail

FIRST INNING

YANIGANS—Jensen flied to L. Waner. Thevenow threw out Sankey. Dugas singled on the infield. Piet walked. Clarke fanned. One hit.

REGULARS—L. Waner reached second on Clarke's high throw of his grounder. Thevenow singled to left, L. Waner taking third. Grantham walked, filling the bases. Traynor flied to Dugas, L. Waner scoring after the catch. Thevenow went to third on the play. Suhr forced Grantham, Clarke to Piet, as Thevenow scored. Mosolf singled on the infield, Suhr taking second. Suhr and Mosolf worked a double steal. McClanahan fanned. Two runs, two hits, one error.

SECOND INNING

YANIGANS—Dempsey fouled out to Phillips. Brandt went out, Suhr to Grant. Finney hit a home run to left center. Grant threw out Johnson. One run, one hit.

REGULARS—Phillips walked. Grant singled on the infield, Phillips taking second. Brandt threw wide to second on L. Waner's grounder and the bases were filled. Thevenow grounded into a double play, Sankey to Piet to Brandt, as Phillips scored. Brandt took third. Grantham doubled to right, scoring Grant. Traynor was thrown out by Sankey. Two runs, two hits, one error.

THIRD INNING

Yanigans—Meine went to mound for the Regulars. Thevenow threw out Jensen. Sankey went out, Thevenow to Suhr. Grantham threw out Dugas.

Regulars—Suhr grounded out to Brandt. Mosolf flied to Jensen. McClanahan fouled out to Finney.

FOURTH INNING

Yanigans—Piet lined to Traynor. Clarke singled off Traynor's glove. Dempsey grounded into double play, Thevenow to Grantham to Suhr. One hit.

Regulars—Vanusek went to mound for Yanigans. Vanusek threw out Phillips. Meine was safe on Clarke's wide throw. L. Waner flied to Dugas. Thevenow singled to center, Meine taking second. Grantham went out, Piet to Brandt. One hit, one error.

FIFTH INNING

Yanigans—Brandt popped to Thevenow. Traynor threw out Suhr. Vanusek flied to L. Waner.

Regulars—Redmond went in to catch for the Yanigans. Traynor singled to left. Suhr fanned, as Traynor stole second. Mosolf sacrificed, Vanusek to Brandt. McClanahan reached first on a passed ball on a third strike. Traynor scored on the passed ball. Clarke threw out Phillips. One run, one hit.

SIXTH INNING

Yanigans—Wood and Mealey was new battery for the Regulars. Jensen fanned. Sankey went out, Thevenow to Suhr. Dugas doubled to right. Piet walked. Clarke walked. Dempsey flied to L. Waner. One hit.

Regulars—Wood went out, Piet to Brandt. L. Waner singled to right. Thevenow flied to Dempsey. Grantham flied to Sankey. One hit.

SEVENTH INNING

Yanigans—Brandt flied to Mosolf. Grantham threw out Redmond. Vanusek flied to McClanahan.

Regulars—Traynor singled to center. Suhr forced Traynor, Brandt to Sankey. Mosolf lined to Jensen. McClanahan singled to left, Suhr taking second. Mealey forced McClanahan, Sankey to Piet.

Notes of Battle

Finney's drive had the true ring of a real homer, yet it was not the best clout of the afternoon. Jim Mosolf almost bowled over Woodie Jensen with a liner. The Dane held to the ball.

If Finney makes the grade, and he looks like a sure shot, he will not slow up the club's attack on the bases. He is one of the swiftest runners on the team.

Augustin Dugas has a lot to learn about fielding, but the French-Canuck can teach the veterans something about the art of slugging. He shook the long right field wall with a double.

Lloyd Waner is like a colt in pasture so far this season. Lloyd's one hit today was made off Lefty Vanusek and it was a sizzling drive over first.

Pie Traynor kept Tony Piet from breaking into the hit column when he snagged a mad liner off Tony's bat.

Jim Dempsey, of Verona, played left field for the Yanigans. He was a bit strange at the plate, but he has much promise.

Dutch Brandt, Wichita rookie, who played first base for the Hooligans, is a clever southpaw.

Otis Crandall will have charge of the Yanigans tomorrow when they take on the Baby Seals in Monterey. The entourage will make the trip of 100 odd miles by automobile.

Nick Williams will bring his first team from Monterey to Paso Robles for a joust with the Pirate Regulars.

MIAMI MUTUELS

MIAMI, Fla., March 7.—(Special.)—The mutuels on the seven races at the Hialeah race track today paid a total of $251.80.

Veteran Fan Recalls Baseball's Early Days

By JESS CARVER

One doesn't meet up with characters like this Jimmy Brown very often. Jimmy Brown, 75 years young, a baseball fan of the truest, bluest blue, Jimmy Brown, familiarly; James B. Brown to the uninitiated. A great felow and a great fan.

James B. Brown

Back in the good old days, and to hear Jimmy recount tale after tale from a veritable mint of experiences and sharp recollections, they really must have been good old days, it must have been great to be in on the "know" eating, sleeping, living, dreaming baseball when the great game was in its infancy and was being tested and tried in the crucible of give and take, with no quarter asked or given. Jimmy Brown can tell you all about it, and so keen is Jimmy Brown's mind, and so sharp are his perceptions and memory, that he can make you feel perfectly at home as he takes you back to scenes of the turbulent eighties and the gay nineties.

Back in the times of the old Enterprises, the Neshanocks, the Braddocks, the Exanthus and the Reds, back with iron men such as Baldy Gules, Alex McKinnon, The Only Nolan, Jim Galvin, known as The Little Steam Engine, Ed Morris, Fred Carroll, Kid Nichols, back when the Alleghenies joined the American Association; back when Red Mason was just a kid, throwing gravel from the top of the stands at old Exposition Park at the visiting players; back when Tom Lynch was league president; back when Doggy Miller was fired for missing a trip to Cleveland and when Andy Cummins proved that a curve ball could be thrown. Those must have been the days. To Jimmy Brown, those WERE the days.

GETS ANNUAL PASS

This James B. Brown (he prefers Jimmy), lives in Beechview now, on Alton avenue. He's been following baseball day in and day out, for the last 63 years, and for the last 22 has been a regular patron at big league games. He's received an annual pass from the National League for 22 years. There's one in the mail for him for this year, too, from President John Heydler.

Jimmy Brown was born in Steubenville, O., in 1856. He was still very much of a baby when his father moved to Pittsburgh and from here to Blairsville, Pa. It was in Blairsville that Jimmy Brown and baseball were wedded. There never will be a divorce.

My interview with Jimmy Brown wasn't an interview long. Jimmy began to talk, and, in the wink of an eye, maybe two, I turned from an interviewer to the most interested of listeners.

"Baseball interest in Blairsville was born when a team from Saltsburg came to town," Jimmy said. "The series between the two towns, bitter rivals, made a convert of me. I was working for a tailor at the time, helping to cut and fit suits. The boys came in and ordered fine broadcloth trousers, fitted tight and flared a bit at the cuffs. With them they wore white shirts and flowing black ties. They looked more like candidates for a lawn fete than a baseball game."

RECALLS PITCHING FEAT

After spending part of his youth in Blairsville, Jimmy Brown came back to Pittsburgh and went into the restaurant and rooming house business on the North Side. His restaurant stood where the Wolfgang Hotel is at present, on Federal street. Many of the players on the old Allegheny team ate at Jimmy's tables and were his roomers.

Jimmy recalls vividly Ed Morris, when Ed was just starting. He tells of his great speed, and the hop, skip and jump delivery permitted in those days.

"I think Morris was the first baseball player to come out with a toeplate. He wore a heavy copper plate on the toe of his shoe. Other players copied the idea. Could he throw?—I'll say!"

"I remember one day the Alleghenies were playing Brooklyn in a doubleheader. Morris pitched the first game, shutting out the Brooklyns, 5 to 0. He allowed four hits. In the second game, little Jimmy Galvin, whom they used to call Little Steam Engine, shut 'em out again, allowing them only three hits. Those two shutout wins were the talk of the circuit for years."

"What a lot of fun, and trouble, too, I used to have with some of those oldtimers." Jimmy went on. "There were Jake Beckley, Ginger Beaumont, and Doggy Miller. Doggy was the first man to slide in to first base. He beat many a throw with his headlong dive."

RED MASON'S PRANKS

"And that fellow, Red Mason. Reddy was trainer, bat boy and major domo of the team. He used to do everything from taking tickets to clambering to the roof of the stands with a bucket of gravel and a sugar scoop, and, from that point, bombard the opposing team, especially the catcher. They'd chase him out of one gate and he'd come back in another."

"The teams never knew when they were licked in those days. I remember once Boston was here, and Kid Nichols, a whale of a pitcher, had Allegheny beaten, 9 to 1, in the last half of the ninth, two out and two strikes on Jake Beckley. Beckley socked one against the fence and our boys went on to win, 10 to 9.

I ask Jimmy when curve pitching first came in.

"I'm afraid I can't recall the exact year," he said, "but I remember the first pitcher to use a curve, Andy Cummins, of the Cincinnatis. A college professor had written an article, claiming that it was impossible to throw a curve ball. Cummins took up the argument and they put on an experiment in the Cincinnati Park. Cummins had three stakes driven in the ground about 30 feet apart, the middle one a bit out of line. Then he curved a ball between them."

HONUS GREATEST PLAYER.

Honus Wagner, Jimmy holds, was the greatest of them all. Honus, according to the veteran, could do more things well than any other player.

"He excelled at all positions. Babe Ruth comes pretty close to being next to Honus. Babe not only is a great hitter, but he is a fine fielder, was a good pitcher, and, for his size, is a cleve. base-runner."

Jimmy, unlike many of the veterans, doesn't ridicule and disparage the present-day players. He's a great booster for the Waner boys and thinks Lloyd is the better of the pair. Joe Cronin, too, comes in for his share of praise from Jimmy, and also Babe Herman, the Brooklyn slugger. Herman, Jimmy claims, was the most improved player in the National League last year.

Baseball will go on, we hope, and with it, Jimmy Brown. The more Jimmy Browns, the better the game.

Make room in Baseball's Hall of Fame for Jimmy Brown. Those in the glamorous niches will be honored to have Jimmy with them in the spotlight of glory.

Racing Bill Fails to Pass Arkansas House

LITTLE ROCK, Ark., March 7.—(AP.)—Disappointment again rewarded the biennial efforts of interests at Hot Springs to gain state approval for horse racing and pari-mutuel betting today. The House of Representatives by the overwhelming vote of 85 to 9 defeated a bill to permit betting on races.

The $500,000 idle racing plant at the resort city appeared destined to remain unused at least two years longer.

Similar bills have come up at every session of the Legislature for several years, all of them meeting defeat in one way or another. In 1929 when both houses passed one, Gov. Parnell vetoed it.

British Isles Soccer Scores

LONDON, March 7.—(AP.)—Football games played in the British Isles resulted as follows:

ENGLISH LEAGUE
First Division

Arsenal	0	Huddersfield Town	0
Birmingham	0	Manchester United	0
Blackburn Rovers	0	Aston Villa	2
Blackpool	2	Chelsea	1
Derby County	4	Bolton Wanderers	1
Leeds United	1	Newcastle United	0
Leicester City	0	Grimsby Town	1
Manchester City	0	Liverpool	1
Portsmouth	1	Middlesbrough	0
Sheffield United	1	West Ham United	2
Sunderland	5	Sheffield Wednesday	1

Second Division

Barnsley	1	Preston Northend	1
Bradford City	1	Nottingham Forest	0
Bristol City	1	Burnley	1
Bury	1	Wolverhampton	0
Cardiff City	0	Southampton	1
Charlton Athletic	1	TottenhamHotspurs	0
Everton	3	Reading	2
Plymouth Argyle	0	Bradford	0
Port Vale	2	Oldham Athletic	0
Swansea Town	1	Stoke City	2
West Bromwich	0	Millwall	0

Third Division—Northern Section

Darlington	3	Carlisle United	0
Doncaster Rovers	0	Southport	0
Gateshead	4	Barrow	1
Halifax Town	0	York City	1
Hartlepools United	2	Crewe Alexandra	0
Hull City	1	Accrington Stanley	1
Lincoln City	5	Rochdale	0
Nelson	0	Tranmere Rovers	4
New Brighton	3	Rotherham United	1
Stockport County	2	Chesterfield	0
Wigan Borough	1	Wrexham	1

Third Division—Southern Section

Bourne & Bosc.	4	Newport County	2
Clapton Orient	1	Brighton & Hove	0
Coventry City	0	Southend United	0
Fulham	2	Luton Town	1
Norwich City	1	Northampton Town	1
Notts County	1	Exeter City	2
Queens Park Ran.	3	Brentford	1
Swindon Town	3	Bristol Rovers	1
Thames	1	Torquay United	1
Walsall	2	Crystal Palace	1
Watford	1	Gillingham	0

SCOTTISH LEAGUE
First Division

Aberdeen	1	Rangers	3
Ayr United	0	Airdrie	0
Clyde	3	East Fife	0
Cowdenbeath	2	Hearts	2
Falkirk	3	Morton	1
Hamilton Acad.	0	Kilmarnock	1
Hibernian	Postponed	Queens Park	
Motherwell	2	Dundee	0
Partick Thistle	1	Celtic	0
St. Mirren	2	Leith Athletic	2

Second Division

Albion Rovers	3	Dunfermline Ath.	0
Alloa	1	East Stirlingshire	3
Arbroath	1	Queen of South	4
Clydebank	1	Montrose	0
Dundee United	1	Dumbarton	1
Kings Park	0	Brechin City	1
Raith Rovers	4	St. Johnstone	2
St. Bernards	2	Bo'ness	2
Third Lanark	2	Stenhousemuir	0

IRISH LEAGUE
Belfast Cup Play

Derry	2	Distillers	1
Bangor	1	Ards	1
Linfield	3	Larne	2
Cliftonville	4	Portadown	2
Celtic	2	Ballymena	2
Glentoran	6	Coleraine	1
Glenavon	abandoned	Newry	

LIGHTNING BOLT IS VICTOR IN FLORIDA DERBY

Mrs. J. H. Whitney Entry Noses Out Spanish Play in $10,000 Race at Hialeah.

Mynheer Third as Class of Winter Turf's 3-Year-Olds Turn in Fast Time.

MIAMI, Fla., March 7.—(AP.)—Lightning Bolt, racing for Mrs. John Hay Whitney, today defeated the class of the winter turf's 3-year-olds to win the $10,000 Florida Derby at Hialeah Park. C. H. Knebelkamp's Spanish Play, king of the New Orleans thoroughbreds, finished second and W. E. Caskey, Jr.'s Mynheer third.

Ridden by Charley Kurtsinger, Lightning Bolt came from third place in the stretch to nose out Spanish Play in the fast time of 1:51 4-5 for the mile and a furlong. Spanish Play, the favorite, set all of the pace but just managed to nose out Mynheer for the place.

Far back of the three leaders trailed Boys Howdy, ranking 3-year-old of the Havana meeting, Kensington, Impish, Finalist, Donie and Matadi.

BLACKWOOD VICTOR

HAVANA, March 7.—(AP.)—Closing with a rush in the final furlong, Mrs. Emil Denemark's Blackwood today won the Hotel Inglaterra purse, a sprint of six furlongs, which featured the card at Oriental Park.

Well handled by 15-year-old Verlyn Smith, the 6-year-old son of Black Toney trailed along back of the pace setters for the greater part of the journey and then staged a brilliant duel with F. Dunn's Druggist to win by a close margin. P. B. Codd's Lew Black finished third while Overboard, from the Forest Cove stable, the favorite, finished far back after staying with the leaders during the early part of the sprint. Blackwood paid 3 to 1 and was clocked in 1:12.

Derby Today At Caliente

AGUA CALIENTE, Mex., March 7.—(AP.)—Eleven 3-year-olds, the cream of the racers in training at the Agua Caliente Jockey Club here, have been entered in the second annual renewal of the Agua Caliente Derby, $10,000 added, at the border track tomorrow. The distance is a mile and one-sixteenth.

Ruling today as favorite was Marvin Allen's Schooner, at odds of 6 to 5 to win.

RACING

TOMORROW'S ENTRIES

St. Johns Park.

First race, claiming, $700, 3-year-olds and up, 5½ furlongs—Shasta King, 113; Kauri, 109; Little Imp, 111; *Calamity, 104; Medius, 111; Sweet Tidings, 109; *Laftar, 106; My Sin, 98; *First Day, 109; *Donau, 110; Stephanus, 111; Hobcaw, 111; Sullivan Trail, 114; *Bold Robin, 110; *Vena Rock, 109; Pangolin, 100; *S. J. Gilfillan, 106; Mac Day, 111; Caravan, 114; *Sandy Hatch, 106.

Second race, claiming, $700, 3-year-olds and up, 5½ furlongs—Gaffie, 111; Sun Meddler, 111; Ignite, 111; Stop, 98; Zachary, 103; *Vandion, 110; Vinlin, 109; *Forefather, 110; Marvelite, 111; Purlie, 109; Log Fire, 110; *Col. Gilmore, 106; *John Greener, 106; *Ronald Grey, 104; *My Cornwall Boy, 106; Kavanaugh, 111; Leonardeau, 111; Cliftons Lass, 109; Nicaragua, 111; Ypres Rose, 98.

Third race, claiming, $700, 4-year-olds and up, 1 mile—*Rock Crusher, 103; Cabellsdale, 115; David L, 108; Empiette, 106; Pal to Pal, 105; *Wrong Number, 101; Sunchen, 111; Moon Phase, 111; *Nealon Way, 110; Mint Toddy, 111; Enthusiastic, 108; *Sturdy Stella, 104; *Voyage, 106; Highland Fling, 106; Brahman, 108.

Fourth race, the St. John's handicap, $1,000, 3-year-olds and up, 6 furlongs—Magic Flute, 90; (a)Equation, 122; Black Dove, 96; Guilder, 102; Tarpon, 92; Prometheus, 112; (a)Gracious Gift, 106; Black Watch, 112. (a)Mayrose Stable entry.

Fifth race, the Chevrolet claiming purse, $700, 4-year-olds and up, 6 furlongs—Belmont, 109; *Calgary Kay, 105; Federal Reserve, 109; Mirage, 103; Mineralogist, 111; *Plumbago, 109; Amsterdam, 103; London Rock, 109; *Wackel, 106; *Birdie Wrack, 106; Foiamile, 105; Lady Clarence, 103; *Valley, 102; Florian, 103.

Sixth race, Florida Times Union, claiming, $700, 3-year-olds and up, 5 furlongs—Chio Boy, 110; *Jack Howe, 106; Dr. Parrish, 114; *Tarpon, 95; Little America, 103; Prometheus, 111; Gracious Gift, 111; Gilded Arch, 103.

Seventh race, claiming, $700, 4-year-olds and up, 1 mile—Wandering Gold, 108; *Finister, 106; *Icarius, 106; *Charlemode, 100; *Madder, 100; *Mabel Seth, 101; Sanction, 111; Rundale, 109; Woolorac, 111; Dail, 118; Light Foot Don, 107; *Nigera, 101; *Pat Calhoun, 108; Azov, 108; Winnie Joe, 108.

Jefferson Park.

First race, $800, claiming, 2-year-olds, 3½ furlongs—Starzan, 113; Rojo, 108; Thistle Spot, 110; *Escoba Prize, 108; Bag o' Gold, 112; Iskum, 113; *Bright Sea, 108; White Toes, 110; Miss N. Conlan, 113; Vain Glory, 113; Our Grief, 118; Traffic Judge, 113; Prince Sweep, 113; *Roy Squires, 113; Pan Arena, 113; Prince Reno, 115; *Tom Mar, 113; Elkhart, 113.

Second race, $700, claiming, 4-year-olds and up, 6 furlongs—*Meridianese, 105; Kate Geary, 110; Prince Pat, 118; *Kelly's Pride, 105; *Poison Ivy, 110; *Blue John, 113; Surface, 115; *La Dentelle, 105; *My Beauty, 108; *Cash Play, 113; *Foreign Relations, 110; *One Long Hop, 113; *Gold Bet, 113; *Orford, 110; *Bright Flash, 105; *Good Shepherd, 110; *Marabou, 110; Bourbon Maid, 113.

Third race, $700, claiming, 3-year-olds, 6 furlongs—The Judge, 113; *Generoia, 101; *Chilly Flight, 109; Principio, 114; Ken Kling, 110; *Bayamo, 104; *Fruit Juice, 109; *Busy Ven, 101; *Valedictory, 104; Outcry, 111; Wig Rose, 106; Byaninch, 111; *West Virginia, 106; *Brains, 110; *Wee Marjie, 101.

Fourth race, $800, allowances, the Elmwood, 3-year-olds and up, 6 furlongs—Royal Ford, 108; Patsie McKim, 99; Lord Finn, 101; Jack Collins, 101; Betty Beau, 104; Allegretto, 101; Scone, 104; Miss Ramsey, 104; War Instigator, 112.

Fifth race, $1,000, allowances, Mrs. H. L. Douglas purse, 4-year-olds and up, mile and 70 yards—Dress Ship, 105; Bud Charlton, 109; Bob Rogers, 100; Dinah Did Usset, 97; Chip, 109; Shasta Pebble, 102; Panda, 100; *Come On, 105.

Sixth race, $800, claiming, 4-year-olds and up, 1⅛ miles—*Bear Cry, 106; *Torch, 109; *Luck Piece, 107; *Sorrento, 99; *Voltmeter, 107; *Saiyers, 104; *Laughing Laura, 101; *Bossy, 111; *Juads, 101; *Shark, 101; Bumpsie Ray, 109; *Lena M., 99; *Sandy Lady, 104; *Aimee Goldsmith, 106; *Tarnish, 108; *Fair Gold, 99; Buddy Basil, 111; Braggadocio, 111.

Seventh race, $800, claiming, 4-year-olds and up, 1 1-16 miles—Sometime, 107; *On the Air, 102; *Bonfi's, 107; *Brinkley, 102; Three D's, 112; Mac Fogle, 112; *Dry Chief, 102; *Barber John, 107; *Straight Eight, 107; *Minturn, 107; *Jack Savage, 112; *Bill Phillips, 107; *Prince Til Til, 107; Sam Sweeney, 107; *Sun Roman, 107; Placabit, 112; *Sauce, 107; Semper Felix, 112.

Additional Sports on Page 10, This Part

At the Tracks

YESTERDAY'S RESULTS

Havana.

First race, 6 furlongs—
Fair Glow, 107, McLaughlin 7-5 7-10
Barren Hill, 103, Ringe 8-1 3-1 8-5
Collington, 112, Perina 8-5
Time, 1:15 3-5. Dame Rumor, Mortal, Teeare, Preceptor, Peleg, Patricia O'Brien, Hugh H., Allure, Heedless also ran.

Second race, 6 furlongs—
Gypsie Chief, 107, E. McLaughlin 8-5 7-10 1-3
Spanish Indian, 107, E. Neal 4-1 2-1
Regina H., 102, W. Prior 1-4
Time, 1:14 1-5. Nemy Napier, Northern Water, Our Janice, Morlynn, Atiptoe, Wild Patty, Masters Rose also ran.

Third race, 6 furlongs—
Florida Gold, 118, E. Neal 8-5 3-5 1-3
Lassa, 116, Looman 3-1 8-5
American Thunder, 111, E. McLaughlin 8-5
Time, 1:13. Privately, Nettie Pebbles, Hogan's Dance, Finnath, Len Sweep, Col. Seth, Watch On also ran.

Fourth race, 6 furlongs—
Blackwood, 106, V. Smith 3-1 1-1 2-5
Druggist, 110, Looman 1-1 2-5
Lew Black, 104, Prior 2-5
Time, 1:12. Scots Grey, (a)Jack Riener, Overboard, (a)Royal Sable. (a)A. G. Tarn entry.

Fifth race, 1 mile and 50 yards—
Papyrograph, 109, Watson 5-1 2-1 1-1
Tang, 104, Sylvester 3-1 8-5
Princess Isabel, 104, V. Smith 2-1
Time, 1:44. Madgu Don, Elizabeth Photol, St. Helena, Fairy Man, Foundation Stone also ran.

Sixth race, 1⅛ miles—
Dixie Dan, 108, E. Neal 2-1 4-5 2-5
Murmuring Pines, 108, McLaughlin 2-1 1-1
Billy Doran, 113, Lipiec 1-1
Time, 1:54 1-5. Elizabeth S., Chatson, Chairman, Try Again, Adam's Apple, Nuckols Boy and Solus also ran.

Seventh race, 1⅛ miles—
Drifter, 110, Lipiec 8-1 3-1 8-5
African, 113, V. Smith 4-5 2-5
Reproduce, 113, Longdon 6-5
Time, 1:55 2-5. Ardmore, Vera C. Hilary, Vagabond King, Sam Slick, Lady Viola, Happy Jack and M. J. McNulty, Jr., also ran.

Jefferson Park.

First race, 1⅛ miles—
Mekacne, 102, Renick 16.40 7.80 5.20
Hayes Choice, 102, Remillard 4.40 3.40
Smiling Princess, 102, Day 4.00
Time, 2:09 2-5. Old Kid, Col. Campus, Col. Crump, Black Dancer, Interior, Alma, Satisfy, Flag Lieutenant, Indian Guide, also ran.

Second race, 6 furlongs—
Bourbon Maid, 109, Remillard 12.20 6.40 4.20
Charlie, 106, R. Whitaker 6.00 4.00
Take Off, 114, McCoy 3.00
Time, 1:13 2-5. Virado, Brains, Thunder Call, Best Nadie, Timon, Noble Sir also ran.

Third race, 6 furlongs—
Martis, 113, J. Renick 9.40 4.00 2.80
Etonardo, 107, Simpson 4.00 3.00
Flimsy, 102, James 2.80
Time, 1:13 1-5. Black Patricia, Contractor, Tarzan, Omareen, Whiteaway also ran.

Fourth race, 1 1-16 miles—
Prince D'Amour, 112, James 8.20 3.80 2.40
(a)Burgoo, 106, J. Smith 3.00 2.20
Black Foot, 100, J. Tiner 3.00
Time, 1:47. Garlic, (a)Brass Monkey, Bad Girl, Our Johnny, also ran. (a)Bradley entry.

Fifth race, 1 mile and 70 yards—
Sister Zoe, 103, Meade 5.20 3.40 2.40
Thistle Fryn, 103, James 3.20 2.40
Yankee Doodle, 110, G. Rose 2.60
Time, 1:44 1-5. Bump, Broad Meadows, Dress Ship also ran.

Sixth race, 1⅛ miles—
Star, 107, Simpson 7.20 4.00 3.60
King Kelly, 102, Tiner 10.20 5.00
Flashing Gem, 102, J. M. Jones 4.00
Time, 2:08 3-5. Revellion, Frightful Bazar, Keydet, Grand King, (z)Rufe McClain, Bardalid, Rejuvenation and Lucky Man also ran. (z)Lost jockey.

Seventh race, 1⅛ miles—
Primeval, 110, J. Smith 7.40 4.20 3.40
Domina, 102, J. Renick 6.40 4.00
Prince Bulbo, 109, D. Meade 4.00
Time, 1:54. Gordon King, Bill Seth, Bobby Powers, Finir, Lady Bienville, Arsacid, Stage Struck, Hurstland and Aucilia also ran.

Eighth race, 1 1-16 miles—
Lady Sweet, 108, Meade 41.40 10.00 3.10
Silver Scepter, 107, W. Dah 4.00 2.60
Bozo, 108, J. Tiner 2.40
Time, 1:47 1-5. Chilly Flight, Bob Shannon, Right Now and Ultimate Vote also ran.

Miami.

First race, 6 furlongs—
Estin, 113, Madely 9.30 3.80 3.50
Hogan, 118, Corbett 4.30 3.70
Stupendous, 108, Tinker 4.50
Time, 1:12 1-5. *Miss Rosedale, Mr. Dick, Upset Lad, Marshal Ney, Night Extra, Princeton and St. Elvio also ran. *Field.

Second race, Nursery course, (75 feet less than 3 furlongs)—
Manners, 108, J. Burke 44.00 12.70 5.70
Don Red, 118, A. Robertson 3.60 3.00
Sun Pleasure, 115, C. Greenwood 3.30
Time, :33 3-5. Haggerson, Impeach, Prince Fox, Brandon Light, Frank Grossman, *Louie Dear and *Durango also ran. *F. A. Carreaud-Jack Howard entry.

Third race, 1 1-16 miles—
Crash, 116, F. Madely 9.30 4.90 4.60
Gold Star, 121, A. Robertson 4.30 3.60
Woodgain, 116, H. Thibodeaux 5.30
Time, 1:46 2-5. Cuddle, Arcturus, Dea, Baked Alaska and Play Furious also ran.

Fourth race, 1 mile—
Bounding Deep, 113, A. Abel 22.60 9.40 4.30
Guide Right, 114, R. Morrison 6.00 4.30
Punishment, 112, A. Robertson 3.00
Time, 1:39 2-5. Perkins, Armee Navee, Jack Berry and Scarlet Brigade also ran.

Fifth race, 1⅛ miles—
Lightning Bolt, 118, C. Kurtsinger 8.30 3.10 2.70
Spanish Play, 118, C. Landolt 2.80 2.60
Mynheer, 118, J. Burke 3.30
Time, 1:51 4-5. Boys Howdy, Kensington, Impish, Finalist, Donie and Matadi also ran.

Sixth race, 6 furlongs—
Pennant Lass, 116, C. Kurtsinger 9.00 3.20 2.70
Angry, 118, A. Robertson 2.70 2.40
Sandy, 104, J. Long 3.70
Time, 1:11 1-5. (a)Hillsborough, T. S. Jordan, Protractor, Clean Play, Scatter and (a)Golden Prince also ran. (a)A. Bartelstein entry.

Seventh race, 2 miles—
Glenno, 116, R. J. Fisher 3.70 3.80 2.50
Sam Pass, 110, G. Riley 6.30 2.60
Brush, 102, H. Callahan 2.50
Time, 3:28 3-5. Bo Ballot, Betty Barrett and Bianco also ran.

Agua Caliente.

First race, 5½ furlongs—
Delia Welles, 108, Johns 7.80 5.20 4.40
Andmoenda, 105, Trivette 8.00 4.00
High Temper, 100, A. Fisher 4.00
Time, 1:06 3-5. John N., *Shasta Cloud, Cleos Pet, *Tom Proctor, Printer, Spotty, *Star Boots, Editorial, Dutch Boy also ran. *Field.

Second race, 6 furlongs—
Gareth, 113, I. Schutte 10.60 5.20 4.60
Vision, II, 106, Johns 6.00 3.80
Queen Ann, 106, J. Lennie 3.80
Time, 1:13. Hawkshaw, *Zelma Mac, Whataman, Nadia, Mortana, *Deep River, *Paige, King Bank, Pelaika, also ran. *Field.

Third race, $600 claiming, maiden 2-year-olds, 4 furlongs—
El Cajon, 111, Moran 18.20 6.40 3.40
Daily News, 114, Coltiletti 3.00 2.60
Gallineta, 106, Moore 2.60
Time, :49 1-5. Rain God, Desert Weep, *Bill Bane, *Flying Brook, *Kislav, Flow W., Vitesse and Bondalin also ran. *Field.

Fourth race, 6 furlongs—
Badger Face, 105, Hooper 6.60 3.40 4.00
Shorty O., 108, Roble 2.80 2.80
Capt. Gilbert, 113, Bernier 5.00
Time, 1:13 3-5. Golden Colna, *Contingent, Clark King, *Tensas, Umbrian Princess, Most Unruly, *Flywood, Frank D and Dorothy Mac also ran. *Field.

Fifth race, 7 furlongs—
Fortunate Girl, 106, Meek 54.00 30.20 11.60
Emma Lou, 106, Cunningham 12.80 8.00
Red Rider, 107, F. Munden 5.80
Time, 1:26 4-5. (a)Little Pt Fay, Ortenstein, Jenkins Rochester, (a)Glad Effort and Batiste also ran. (a)Drumheller entry.

Sixth race, 1 1-16 miles—
Passalong, 108, Fisher 5.20 3.80 3.00
Amilcar, 107, McHugh 4.40 3.60
Omrah, 105, F. Muden 5.40
Time, 1:46 4-5. Texas Longhorn, Shasta Sheik, Black Spot, Euonymous, Starkist and Terry O'Malley also ran.

Seventh race, 1 1-16 miles—
Golf Handle, 110, Level 37.20 16.40 7.60
Field Marshal, 113, Moore 12.00 5.00
Satisfier, 95, A. Fisher 4.60
Time, 1:48 1-5. Argue, Confidential, *Big Jake, Venture, Mighty Cute, *Bill Henry, Maudlin, *Joe McCord and Bill Cosgrove also ran.

Eighth race, 1 1-16 miles—
*Midhour, 108, F. Munden 31.80 9.60 4.20
Westys Broom, 96, Robie 3.40 2.60
Ela May, 100, L. Cunningham [illegible]
Time, 1:47. Little Boy Blue, Shaver, *Fly Sand, Voltacast, Ormonhart, *Big Pink, Athens, Sunny Corn and Forecaster also ran.

TODAY'S ENTRIES

Havana.

First race, $800, claiming, 3-year-olds and up, fillies and mares, 6 furlongs—Pashvana, 112; White Spot, 102; Carin, 112; Master's Rose, 102; *Scala, 97; *Regina H., 97; *Jane Rinehart, 107; *Mid Mint, 107; *Rose Spot, 107; *Patsy Carter, 97; Lelier Bunny, 112; *Miss Angon, 107; Allure, 112; Sheen, 102; *The Angelus, 107; *Our Janice, 97; Patricia O'Brien, 102; Miss Pat, 112.

Second race, $800, claiming, 4-year-olds, 6 furlongs—Sunset, 113; Crispie Seth, 97; Doneru, 107; Pandover, 112; Vera C., 107; Illumine, 102; Uncle Boot, 112; Da Vinci, 107; Pikes Peak, 112; Wild Olive, 107; Rosinante, 107; Spanish Jack, 112; Red Bank, 112; May Agnes K., 107; Volante, 112; Kalani, 107; Shrew, 107; Smithers, 107.

Third race, $800, claiming, 4-year-olds and up, 6 furlongs—Southland Prince, 112; Loyola, 107; Beau Aspin, 112; Weathervane, 102; Prompter, 112; Asgo, 112; Dinard, 112; Infinitus, 112; Margaret Parker, 110; Robina Seth, 107; Paddy Flaherty, 112; Crasher, 107; Fire Watch, 107; Brown Chief, 112; Trappy, 112; Finnath, 112; Algol, 112; Mondaga, 107.

Fourth race, $2,500 added, 2-year-olds, Cuban juvenile stakes, 4 furlongs—Memorandum, 115; Choice Caller, 121; Melody Miss, 115; (a)Camping, 115; Howee, 118; (a)Abstain, 112; M'lady Ward, 115; Lady Cloi, 115; Wild Cress, 118; General Ormont, 115; Don Romiro, 115; La Reoyu, 115. (a)A. G. Tarn entry.

Fifth race, $800, claiming, 3-year-olds, 6 furlongs—Spud, 113; Rio Deauras, 6 furlongs; Meciona, 108; Dark Ayress, 107; Princess Hester, 105; Dick Weidel, 115; Peregrina, 107; Front Man, 114; Bunty Dominick, 105; Tryor, 112; Perenoei, 112; Waterport, 106; Barren Hill, 103.

Sixth race, $800, claiming, 4-year-olds and up, 1 3-16 miles—Flying Express, 109; Lassa, 112; Al Livingston, 107; *Ed Reese, 107; *Woody Long, 102; *Privately, 102; *Elizabeth, 102; *Hold Fast, 102; Miracle, 115; *Thomas Patrick, 112; Lancer, 115; *Foundation Stone, 107.

Seventh race, $800, claiming, 3-year-olds and up, 1 1-16 miles—St. Relief, 112; Doc, 112; Vagabond King, 112; Prince Ronald, 112; Congo II, 112; Lee Cooper, 112; Billy McFadden, 112; Poor Rube, 112; Bee Jay, 112; My Betty, 97.

Eighth race, $800, claiming, 3-year-olds and up, 1 1-16 miles—Flying Start, 112; Eilona, 109; Venezuela, 112; Porto Bello Gold, 112; President Seth, 112; Miss Matt, 107; Teeare, 112; North Breeze, 112; Ilengist, 112; Alloy, 112.

*Apprentice allowance claimed.

Agua Caliente.

First race, $600, claiming, 3-year-olds and up, 6 furlongs—Sam Beau, 107; Flying Ace, 104; Yelverton, 102; Glasstui, 112; Speedy Al, 100; Subway Tube, 107; Charming Lady, 105; Altavar, 113; Rose Cariaris, 100; Millard, 97; Brown Bank, 105; Alma Borland, 105; Judge Austin, 105; Peligrazo, 102; Knight Hood, 107; Bad Boy, 110; Foreign Club, 107; Tillowcrambie, 105.

Second race, $800, claiming, 4-year-olds and up, 5½ furlongs—Plata Real, 109; Row Croft, 102; Daphne Belle, 100; St. Jim, 105; Big Stuff, 107; Fort Worth, 102; Gee Whiz, 107; Speedy Shaw, 102; Short Price, 106; Graceland, 104.

Third race, $800, claiming, 2-year-olds, 4 furlongs—Little Cousin, 108; Padrone, 111; Pop, 115; (a)Marybane, 100; Taches, 108; Lord Algy, 106; Satin Princess, 105; Tag Her, 105; (a)Baby Bang, 109; Miss Swarthmore, 106; Casada, 114. (a)Brown and Mikel entry.

Fourth race, $800, 3-year-olds and up, 5½ furlongs—Shasta Bullet, 115; Overhead, 109; Martha Mae, 102; Wee Drop, 109; Proctor Hug, 110; Simony, 111; Princess Peggy, 110; Irfaneh, 96.

Fifth race, $1,000, the San Raphael handicap, 3-year-olds and up, 5½ furlongs—Lamp Black, 105; Morshion, 108; Ervast, 116; Nifty, 108; Vanity, 112; (a)Hey Diddle Diddle, 105; (a)Gold Rush, 114; St. Prisca, 105. (a)G. O'Connell entry.

Sixth race, $10,000 added, the Agua Caliente Derby, 3-year-olds, 1 1-16 miles—Deswazy, 118; Up, 118; Concord, 118; Red Chili, 110; Schooner, 118; Briar Hawk, 112; Sam Ischer, 115; Seths Pride, 115; Sun Thorne, 115; Uncle Henry, 115.

Seventh race, $1,200, the Burbank handicap, 3-year-olds and up, 1 1-16 miles—(a)Pigeon Hole, 118; Good and Hot, 103; Challenger II, 110; Caruso, 118; (a)Mike Hall, 116; The Choctaw, 103; Plucky Play, 113; Seths Hope, 102. (a)Headley and Eastman entry.

Eighth race, $800, claiming, 3-year-olds and up, one mile—Miss Cheyenne, 98; Tanist, 110; (a)Shasta Star, 101; (a)Shasta Pear, 103; Jeu de Bar, 108; Montferrat, 106; Bidable, 108; Chub, 95; Patnell Boy, 110; Busy Boy, 110. (a)Whitehill entry.

Ninth race, $1,000, claiming, 3-year-olds and up, 1 1-16 miles—Beton, 102; Modora, 111; Perfect Play, 110; Annan, 106; Our Billy, 101; Salona, 106; Swatter, 107.

Tenth race, $800, claiming, 4-year-olds and up, 1⅛ miles—Our Hope; Concilliation, 102; Pat O'Connor, 109; Inca, 100; Sir Dean, 112; Fortune, Favor, 106.

Weather clear; track fast.

Local Golfers Card Florida Tourney

Mrs. F. M. Sloan, of Edgewood, president of the Women's Golf Association of Western Pennsylvania, will be hostess at an all-Western Pennsylvania tourney to be held at Ocala Highlands Country Club, in Florida, March 17-21. Two special cars of local golfers will make the trip, numbering about 35 in all. The Ocala course was constructed by E. Ellsworth Giles, local golf architect. Mrs. Giles will assist Mrs. Sloan in entertaining the Pittsburghers. Jimmy O'Donnell, Edgewood pro, is instructor at Ocala.

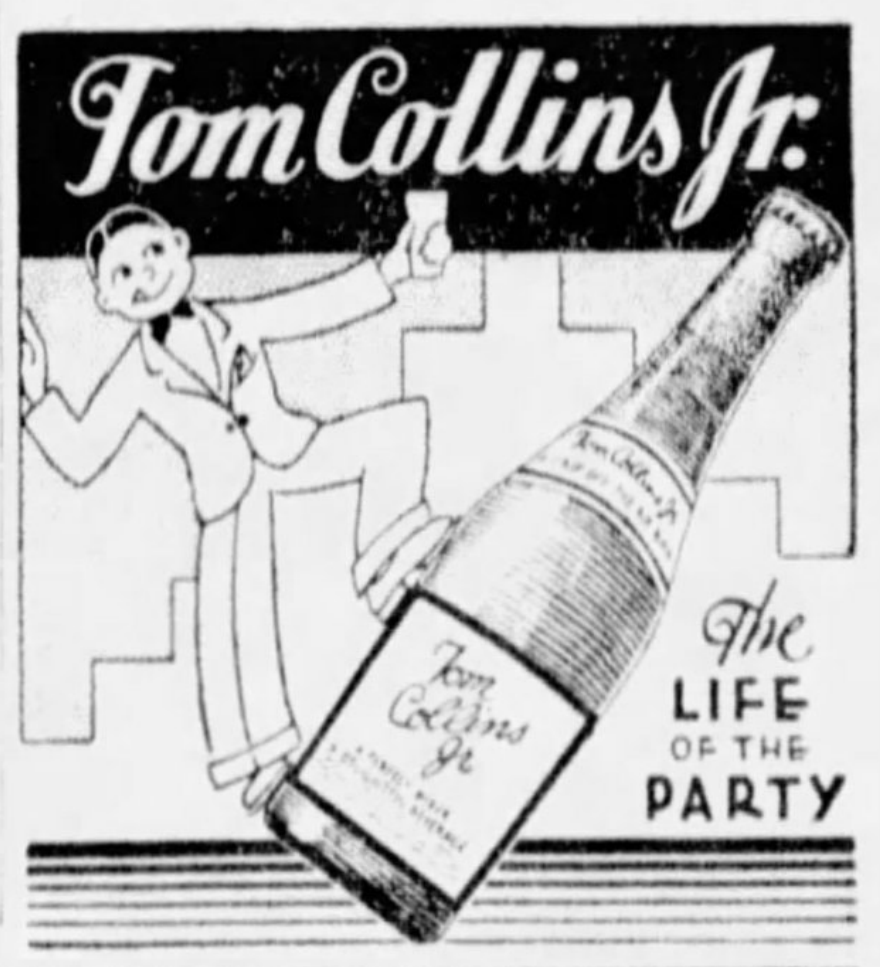
Tom Collins Jr.

The LIFE OF THE PARTY

BE EXAMINED NOW

IF YOU ARE AILING DON'T GIVE UP. I HAVE HELPED OTHERS. WHY NOT YOU?

If you are ailing, whether it is your Stomach—Heart—Liver, or some disorder you do not understand, you should have a thorough examination to find out the cause of your trouble. Most troubles can be benefited—even many cases now incurable might have been benefited if properly treated in time—not neglected because thought lightly of when first noticed. So if you are not sure of your health DON'T DELAY, BUT HAVE AN EXAMINATION MADE TODAY.

IF YOU WANT TO BE ACTIVE—STRONG—ENERGETIC—SUCCESFUL—HAPPY

Then take care of your health. Health is not a matter of luck—but a matter of care. It makes you fit for the emergency—the world gives its prizes to the physically fit. If you are ailing you should realize the high cost of being careless about your health. The right doctor will help and guide you and put back in your body the vital elements the poisons of your system have been trying to destroy.

CONSULT ME IN CONFIDENCE

I specialize in the treatment of nervous disorders, chronic diseases, rheumatism in all its forms, stomach, liver and bowels, kidney and bladder troubles, skin affections, lumbago, anemia, rectal disorders and other ailments of men.

HOURS—Daily 9 A. M. to 5 P. M., 7 P. M. to 9 P. M. Tuesday and Thurs. 9 A. M. to 5 P. M. only. Sundays and Holidays 10 A. M. to 1 P. M. only

SPECIALIST W. J. ALDEN, M. D. 628 Smithfield St., Pittsburgh, Pa.

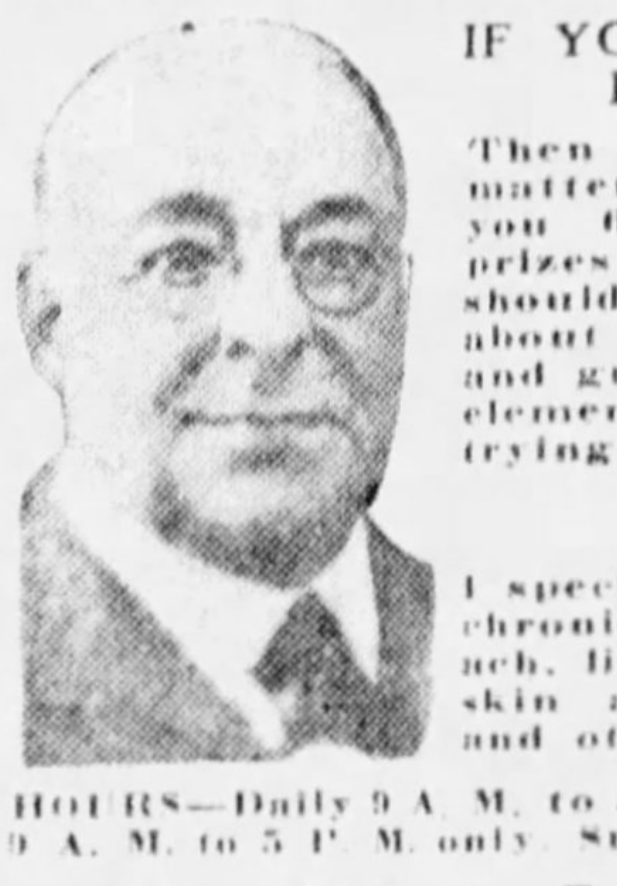

FINANCIAL Local Securities MARKETS

LOCAL STOCKS LOSE GROUND DURING WEEK

Forgings and Standard Steel Spring Go Against Trend; Lone Star Lower.

Reactionary tendencies were in evidence on the Pittsburgh Stock Exchange during the greater part of the week. The closing figures for the period disclosed losses ranging from 1 to 3 points among the more active issues while stocks in which trading is more or less intermittent showed larger declines. Trading interest centered in Lone Star Gas which drifted off slowly but steadily most of the week, finishing with a net loss of 2¼ points as compared with the previous week. Unsettlement on the New York Exchange early in the week was largely responsible for the lower trend here. Utilities and rails were under special pressure at times in the big market while numerous industrial specialties indulged in wild gyrations as bear plungers hammered the market and the more thin-waisted bull speculators beat a hasty retreat after their sallies on the bull side last month.

STEEL SPRING GAINS

Only one stock in the local list showed signs of "wise" buying last week. This was Standard Steel Spring which bounced up 5 points on Wednesday in response to its report showing dividends comfortably covered last year. Orders to buy the stock disclosed a shortage of supply at anything near previous selling levels and purchasers quickly raised their bids. With sustained improvement in the automotive industry, Steel Spring should easily recover its earning power. The 1930 share net was around $4.60 a share against over $10 in 1929. Another stock which displayed strength was Pittsburgh Forgings but a run-up to above 12 attracted selling and the move was halted. This company also showed its dividend earned with a fairly wide margin last year.

BIG RALLY IN N. Y.

There were indications at the end of the week that the weakness of the past several days had run its course in the New York market and, of course, any sustained improvement there will be reflected in the local list. Quick absorption of the Treasury's $1,400,000 security offering was a favorable factor which did not seem to command the attention it deserved, and the accord reached between the British government and the Indian Nationalists may prove of utmost importance in world markets. The rebound in New York stocks in yesterday's short session was as vigorous as any witnessed so far this year.

Corporate Share Earnings Report

NEW YORK, March 7.—(AP.)—Per share earnings of corporations reporting this week, with comparisons with last year, included:

Year December 31—	1930	1929
American Tel & Tel	$10.44	$12.67
Studebaker Corp	0.28	5.53
Amer Water Works & Elec	3.19	4.50
J. I. Case	9.67	13.75
Burroughs Adding Mach	1.50	2.34
Wm. Wrigley Jr. Co	6.14	5.80
Corn Products Refining	4.86	5.75
Mack Trucks	2.60	9.05
Engineers Public Service	2.65	2.59
Peoples Light & Power	3.30	3.40
Grand Union	2.24	2.04
Niagara Hudson Power	0.60	0.61
United Biscuit	4.01	4.39
Amer Smelting & Refin	3.77	10.02
Barnsdall Corp	2.32	3.25
Beechnut Packing	5.52	6.06
Bendix Aviation	0.56	3.54
Elec Storage Battery	6.22	8.77
Johns Manville	3.66	8.09
Reynolds Metals	2.31	4.63
Checker Cab	1.16	11.41
Edison Elec Illum	13.87	13.58
St Louis & San Fran Ry	5.77	11.08
American Rolling Mill	0.03	4.24
Continental Oil	0.05	1.90
Duke Power	5.94	8.58
General Foods	3.63	3.89
Perfect Circle	3.74	5.54

Butter, Eggs and Cheese.

PHILADELPHIA, March 7.—Live poultry—White Leghorns, new hatched, full feathered, 30@35c. Butter, Cheese and dressed poultry, unchanged.

CHICAGO, March 7.—Butter, 10,845; steady; creamery extras (92 score) 28½; standards (90 score, carlots) 28¼; extra firsts (90-91 score) 27@27½; firsts (88-89 score) 25½@26; seconds (86-87 score) 23½@24½. Eggs 28,399; firm; extra firsts, 21; fresh graded firsts, 19@20; ordinary firsts, 18½@18¾; storage packed firsts, 21¾; storage packed extras, 22¼.

Poultry, alive, 1 truck, steady; fowls, 17½@20; springs, 26; No. 2, 15; broilers, 1½-2 lbs., 35; roosters, 15; turkeys, 25; ducks, 23; geese, 14.

NEW YORK, March 7.—Butter 3,583; steady. Creamery, extra (92 score) 28¾; firsts (88-91 score), 26½@28¼.

Eggs, 19,572; firm. Mixed colors, regular packed, medium firsts, 19; refrigerator medium firsts, 14@16; other grades unchanged.

Cheese, 79,547; steady.

Poultry: Live and dressed steady, unchanged.

Sugar Market.

NEW YORK, March 7.—Raw sugar was quiet today and although no sales were reported there were offerings of nearby supplies at concessions of 1-32c, or at 3.20c for spots duty paid, with buyers showing no interest. Refined was quiet and unchanged at 4.40c for fine granulated, with demand limited to nearby requirements only.

DIVIDENDS DECLARED

Aluminum Goods Manufacturing Company declared the regular quarterly dividend of 30 cents, payable April 30 to record of March 21.

Tidewater Associated Oil Company declared the regular quarterly dividend of $1.50 on 6 per cent preferred stock, payable April 1 to record March 14.

Lone Star Gas Corporation declared regular quarterly dividend of 22 cents on the common stock, payable March 31 to record of March 14. The difference in the current payment and that previously made is due to payment of the one-for-seven stock dividend recently. Previously the stock paid 25 cents quarterly.

The Sun Life Assurance Company of Canada declared the regular quarterly dividend of $6.25, payable April 1.

Hercules Motor Company declared the regular quarterly dividend of 30 cents, payable April 1 to record of March 20.

W. T. Grant Company declared the regular quarterly dividend of 25 cents, payable April 1 to record of March 12.

Universal Leaf Tobacco Company declared the regular quarterly dividend of [illegible] cents, payable March 1 to record of April 17.

General Baking Company declared the regular quarterly dividend of $2 on preferred, payable April 1 to record of

Godchaux Sugar, Incorporated, declared regular quarterly dividend of $2 on pre- March 21.

Pittsburgh Stock Market

Sales for Saturday.

Following is the official summary of transactions on the Pittsburgh Stock Exchange, March 7, 1931:

—1931— High.	Low.	Stocks and Div.	Sales.	High.	Low.	Last Sale.	Ch'ge.
29¾	24	Blaw Knox $1.50	25	27	27	27	0
75	72	Follansbee Br pf $6	15	72	†72	72	—3
15	10	Hachmeister-Lind	10	13	13	13	+1
44	39	Har-Walker $2	100	40½	40½	40½	—¾
29	22¼	Lone Star Gas $1	745	23	22¼	22¼	—¾
32	25¾	Mesta Machine $2	50	31	31	31	+½
12⅜	8½	Pgh Forgings $1	35	11¾	11¾	11¾	0
42½	34½	Pgh Plate Glass $2	50	41¼	41¼	41¼	—¼
15¾	14	Pgh Scr & Blt $1.40	95	14¼	14¼	14¼	+¼
31	23	Std Steel Spring $4	10	30½	30½	30½	—½
14½	10⅝	West Public Serv*	35	12½	12½	12½	—¼
			1,170				

†New low record. *Unlisted. eAnd extras.

Summary for the Week.

—1931— High.	Low.	Stocks and Div.	Sales.	High.	Low.	Last Sale.	Ch'ge.
46½	39½	Ally Steel $1.80e	351	45	44½	44½	—1½
1½	1	Am Austin Car	200	1	1	1	0
14	10	Amer Fruit Grow	10	14	14	14	+1
6½	5½	Ark Natural Gas	145	6	6	6	—⅜
7	6½	Do pfd 60c	475	6⅞	6⅝	6⅝	—⅜
30	20½	Armstrong Cork $1	260	24	22	22	—2
29¼	24	Blaw Knox $1.50	420	26	27	27	—1
3½	1½	Carnegie Metals	150	2	2	2	+½
25	24	Consol Ice pfd $3	10	24	24	24	—½
40	35	Copperweld Steel* $2	110	36	36	36	—1
13½	10	D L Clark $1.25	480	13	12⅛	13	+½
15	10½	Electric Prod $1.50	515	15	†10½	15	—1
75	72	Follansbee pfd $6	15	72	†72	72	—3
15	10	Hach Lind	255	14	12	13	—1
70	67½	Do pfd $6	69	68	68	68	0
44	39	Har Walker $2	150	41¼	40½	40½	—1½
3	2	Indep Brewing	75	2	2	2	0
4½	3	Do pfd	100	3	3	3	0
102	99¾	Koppers G & C pfd $6	80	101¾	101	101	+1
1½	1⅛	Liberty Dairy	225	1½	1½	1½	+⅜
29	22¼	Lone Star Gas $1	5251	24⅞	22¼	22¼	—2¼
106	103½	Do pfd* $6.50	30	106	105½	105½	+½
1⅜	1	Mayflower Drug*	200	1⅜	1¼	1¼	+⅛
5	4	McKinney Mfg	20	4½	4½	4½	—½
32	25¾	Mesta Machine $2	515	31	30½	31	—½
33	31	Nat Fireproof pfd $3	160	32	31	32	+1
2	1½	Penn Federal 25c	52	1¾	1½	1¾	—¼
6	4¾	Pgh Brewing	10	4¾	4¾	4¾	—¼
12⅜	8½	Pgh Forgings $1	4535	12⅜	10	11¾	+¾
3¼	3¼	Pgh Invest Sec	75	3¼	3¼	3¼	+¼
42½	34½	Pgh Plate Glass $2	165	42½	41¼	41¼	—¾
15¾	14	Pgh Sc & Blt $1.40	625	14¾	14	14¼	—¼
19¼	15¼	Plymouth Oil $2	360	17¾	†15¼	15¼	—2⅜
24	22	Ruud Mfg $2.60	30	24	23	24	+¼
.02	.01	San Toy Mining	4000	.02	.02	.02	+.01
12½	7⅜	Shamrock Oil & Gas	1335	11⅞	10½	11	—⅝
31	23	Stand Steel Spring $4	1534	31	25½	30½	+5½
38	34	Un Eng & Fdy $1.60e	145	37	36	36	—2
14½	10⅝	West Pub Serv*	1855	13¾	12¼	12½	—⅝
35	33½	West Air Brake $2	10	35	35	35	+½
120	105	Bnk of Pgh N A $6	10	105	105	105	—15
450	450	Diamond Nt Bk $16e	40	450	450	450	...
135	130	Peoples-Pgh Tr $3.20	50	130	130	130	—4
			25,102				

†New low. *Unlisted. eAnd extras.

Closing Bids and Offers.

BANKS—	Bid.	Asked.
Allegheny Trust	330	...
Bnk of Pgh N A	...	115
Bnk of Secd Sav	90	...
Colonial Trust Co	...	295
Com'wlth Trust	...	280
Diamond National	450	500
Exchange National	...	80
First Nat at Pgh	...	364
Keystone National	300	325
Peoples-Pgh Trust	...	130
Miscellaneous—		
Alum Goods Mfg	15½	...
Amer Austin Car	1	1¼
Am Fruit Growers	14	16
Do pfd	69	72
Am Vit Products	7½	...
Armstrong Cork	22	24
Blaw Knox	26	27½
Consolidated Ice	...	24
D L Clark	12	...
Devonian Oil	6⅛	7
Follansbee Br pfd	...	74
Hach-Lind	12	13¼
Do pfd	69	...
Har Walker Refract	40	...
Indep Brewing	1¾	2
Do pfd	2¾	3

	Bid	Asked
Joseph Horne	30	...
Do pfd	99	...
Lone Star Gas	22	22¼
*Mayflower Drug	1⅜	2¼
McKinney Mrf	3½	...
Mesta Machine	31	31½
Petroleum Explor	18	20
Pgh Brewing	4½	5
Do pfd	9½	...
Pgh Forgings	11¼	11¾
Pgh Plate Glass	40¾	...
Pgh Scr & Blt	14¼	15
Plymouth Oil	14	...
Ruud Mfg	...	23¾
Shamrock O & G	...	11½
Stand Steel Spring	29¼	30
Union Storage	40	...
Vanadium Aly Steel	...	49
*West Pub Service	12¼	12½
West Air Brake	34¾	35½
BONDS.		
D L Clark xw .1944	97	...
Pgh Brewing 6s .1949	80½	85
Wm Zoller 6s ...1942	95	...

xwWithout warrants. *Unlisted.

Quotations on Odd Lots.

The following bid and ask prices were made on the Pittsburgh Stock Exchange on the "odd lot" call, but were not officially quoted because the amounts were less than 100 shares, the required unit for official quotations:

WANTED.

5 Exchange Nat Bank	66
10 Wiser Oil	12½
2 Bank of Pgh N A	105
100 Leonard Oil	⅞
10 Mesta Machine	30½
5 Armstrong Cork	22½

OFFERED.

10 Auto Finance pfd	18
15 Consol Ice com	4½
50 Pgh Term Warehouse	16
40 National Erie A	20
95 Am Vit Products com	9½
50 Donahoes A	14
10 Electrical Products	15
5 Penn Federal pfd	88
10 Union Storage	43

GASOLINE, OIL CUT ON COAST

LOS ANGELES, March 7.—The Union Oil Company of California announced a reduction in crude oil prices averaging about 50 cents per barrel and affecting 24 California fields, effective next Tuesday.

Standard Oil Company of California has reduced gasoline in Central California 4 cents a gallon, bringing the price at Standard stations to 15 cents, and in tank wagon gasoline 2 cents to 13 cents a gallon.

CHICAGO, March 7.—In answer to Gov. Murray, of Oklahoma, who had requested that the company revoke its crude oil price cuts of March 4 in the mid-continent, Standard Oil Company of Indiana reiterates it cannot continue to pay more for the oil than its competitors. It says domestic production is responsible for the present situation which can be changed by nothing short of fair and united action by all producers.

WASHINGTON, March 7.—Secretary of Interior Wilbur has appointed a voluntary committee on petroleum economics to make a survey of the supply and demand factors in the petroleum industry for the six months' period ending September 30, 1931, at the request of the American Petroleum Institute

Dry Goods Market.

NEW YORK, March 7.—Cotton goods closed the week firm after steady trading in finished and unfinished goods. Fine goods were much firmer. Raw silk was quiet and easy. Silk merchandise was moderately active. There was quieter buying in wool goods for spring, interest being shown in some lines for fall. Burlaps were steady. Rayon yarns were selling to underwear knitters and weavers.

COTTON CLOSES STEADY AT LOSS

NEW YORK, March 7.—An opening decline in cotton under further liquidation promoted by weakness in Liverpool, was followed by partial recoveries in the market today on covering and a renewal of trade buying. May sold up from 11.05c to 11.16c and closed at 11.15c, with the general market closing steady at net declines of 4 to 7 points.

The amount of cotton on shipboard awaiting clearance at the end of week was estimated at 115,000, against 108,000 last year.

Spot cotton 11.00c. Range on futures reported by A. E. Masten & Co.:

	Open.	High.	Low.	Close.
Jan.	11.91	11.95	11.89	11.95
March	10.85	10.93	10.85	10.93
May	11.10	11.16	11.05	11.15
July	11.32	11.40	11.30	11.38
October	11.60	11.66	11.57	11.66
December	11.80	11.88	11.79	11.88

NEW ORLEANS, March 7.—Cotton futures closed steady at net decline of 4 to 7 points. March, 10.94c; May, 11.15c; July, 11.38@11.39c; October, 11.66@11.67c; October, 11.66@11.67c; December, 11.86c bid; January, 11.94c bid.

PRODUCE SECURITIES EXCHANGE

NEW YORK, March 7.—Dullness characterized trading today on the Produce Exchange securities market. Total sales: Stocks, 75,000 shares.

Sales	High.	Low.	Close.
400 Am Corp	6½	6	6½
600 Bagdad	1 20	1 20	1 20
800 British Can	4⅛	4	4⅛
200 Div Tr Shrs C	6⅝	6⅝	6⅝
100 Leaders of Ind B	6	6	6
100 Do C	5⅝	5⅝	5
300 Hamilton Gas vtc	5⅝	5⅝	5⅝
200 Intl Trust Iron	83c	80c	80c
200 Inter Nat Gas	19	19	19
200 Kildun Mng	8⅝	8⅝	8⅝
500 Nat Avaia E war	⅝	⅝	⅝
100 Railways Corp	18	18	18
1 Rubenstine (H) of	16	16	16
900 Shortwave Tel	2⅛	2⅛	2⅛
500 Super Corp A	7⅛	7⅛	7⅛
200 Swed Ball Bear	47⅛	47⅛	47⅛
200 Williams Alloy	10¼	8	10⅜

MODERATE GAIN IN BUSINESS RECORDED HERE

Definite Trend Still Is Uncertain With Bulk of Improvement Seasonal.

By GEORGE H. SNYDER

Business activity has recorded moderate improvement during the past month, but the change has not been great enough to indicate that any definite turn in the trend of affairs is taking place. The improvements which have been shown have been largely seasonal.

Steel companies are still working at less than 55 per cent of capacity, and little change in prices has been made since the low levels were reached last year. Not much hope can be seen for establishing higher steel prices for the second quarter. The situation in other industries is comparable to that in steel.

With only a few notable exceptions, first quarter earnings statements of companies in the Pittsburgh district will be discouraging. While most organizations will have better results than in the final three months of 1930, the improvement will not be particularly impressive.

OIL PRICES CUT

Within the space of only a few weeks the situation in the oil industry has undergone a sudden change. A short time ago definite progress was being made in curtailing production and in reducing stocks of crude and refined petroleum in storage.

The threat of a marked increase in production from the new fields in Texas has materially shaken confidence in the industry. This, with other conditions, was responsible for sharp reductions in the prices of crude oil and gasoline in nearly all parts of the country last week.

The reductions in oil prices are a severe blow to the earnings of most companies, but, in the long run, they may act as a further stimulant to efforts to check production and to reduce stocks.

MARKET UNCERTAIN

After several weeks of advancing prices, the stock market has turned reactionary, and has started to undermine the confidence in the business future which it built up a short time ago.

During the past week a large share of the gains was wiped out. In view of the sharp advances some reaction was to be expected. Within the next few days the market may indicate whether it is forecasting a change in the trend of business or whether the period of strength was merely a reactionary phase of a bear market which has not yet run its course.

Wholesale Trade Activity Shows Gain

NEW YORK, March 7.—Pre-Easter purchasing in the New York wholesale merchandising markets was quite active during the week, trade reports indicate. Most out-of-town stores were said to have about completed the major portion of their Easter purchasing, particularly as regards apparel requiring time for production.

The Money Market.

Following are the comparative figures of the exchanges and balances at the Pittsburgh Clearing House for the week ended March 7, 1931.

	Exchanges.	Balances.
For the week	$153,314,963.56	$60,652,192.79
Prev. week (5 days)	132,034,610.23	59,446,336.95
Same week last year	176,594,593.14	80,068,046.25

Rediscount Rate.

The rediscount rate of the Federal Reserve Bank of Cleveland on all classes of paper is 3 per cent.

Foreign Exchange.

NEW YORK, March 7.—Foreign exchanges steady; Great Britain in dollars, others in cents. Great Britain demand, 4.85 19-32; cables, 4.85¾; 60 day bills, 4.83½; France demand, 3.91½; cables 3.91 19-32; Italy demand, 5.23¾; cables, 5.23⅞.

Demands: Belgium, 13.93½; Germany, 23.77; Holland, 40.07¾; Norway, 26.73; Sweden, 26.76½; Denmark, 26.73; Switzerland, 19.24¾; Spain, 10.89; Greece, 1.29¾; Poland, 11.25; Portugal, 4.50; Czechoslovakia, 2.96; Jugoslavia, 1.75⅝; Austria, 14.04; Rumania, 0.59½; Argentine, 33.32¼; Brazil, 8.35¼; Tokio, 49.35; Shanghai, 30.25; Montreal, 100.00; Mexico City (gold peso), 47.45.

Weekly Clearings.

NEW YORK, March 7.—The weekly statement of the New York Clearing House shows: Total surplus and undivided profits $1,250,778,000, unchanged. Total net demand deposits (average) $9,354,000, increase. Time deposits (average) $40,717,000, decrease. Clearings week ending today, $6,734,027,368. Clearings week ending February 28, $4,902,464,787.

Standard Oil Stocks.

(Reported by A. E. Masten & Co.

	Par.	Yesterday. Bid.	Ask.	Week Ago Bid.	Ask.
Borne Symsr.	$ 25	8	12	6	12
Buckeye	50	48	51	46	52
Cheesebrough	25	125	130	125	135
Cumberland	50	21	27	21	27
Eureka	100	26	28	28	30
Galena, Com	100	2	3	2	3
Imperial Oil	25	16⅛	16½	17¼	17½
Indiana Pipe	10	19	20	21	23
Nat Transit	12½	13	13½	13	13½
N Y Transit	100	10¼	10⅝	10⅝	11
No Pipe	50	27½	32	30½	33
Int Petroleum	1	13⅝	13⅝	14⅝	14¼
Penn Mex	25	13½	17	13½	15
Solar Refining	25	7⅝	8	7⅛	8
So Pipe	10	12¼	13	12⅛	12½
So Penn Oil	25	19½	19⅝	19½	20
So Penn Pipe	50	35	38	35	39
S O Kentucky	25	22⅝	23	23	23¼
S O Ohio	25	54	56	54	55
S O Indiana	25	32⅝	32⅝	34¼	34¼
S O Ohio, pfd	100	103⅝	105	103	105
Swan & Finch	25	4	6	4	6
Vacuum	25	60½	61	63½	63⅝
S O Neb.	25	33⅛	35	33⅛	35

The Oil Market.

Pennsylvania (National Transit Lines)	$1.85
Pennsylvania (So. West. Penn. P. L.)	1.50
Pennsylvania (Eureka Pipe Lines)	1.70
Pennsylvania (Buckeye Pipe Lines)	1.25
Somerset (Cumberland Pipe Lines)	1.10
Ragland grade oil	.60
Western Kentucky	.75
Lima	.90
Indiana	.50
Princeton	.80
Wooster	.99
Illinois	.80
Waterloo	1.23
Petrola (Canada)	1.50

Bessemer-Lake Erie Places Big Order

NEW YORK, March 7.—The Bessemer and Lake Erie Railroad, a subsidiary of United States Steel Corporation, has placed an order for 1,050 cars, involving $3,500,000. The cars are hopper cars of 90-ton capacity, the largest freight cars made. The American Car and Foundry Company was awarded an order for 350 of the cars, Pressed Steel Car Company 300, Standard Steel Car Company 300 and Greenville Steel Car Company, a subsidiary of Pittsburgh Forgings Company, 100. The bodies, trucks and wheels will require from 23,000 to 25,000 tons of steel.

East Texas Crude Oil Production Up

TULSA, March 7.—Production in Rusk and Gregg County oil field of East Texas is steadily gaining. During the week ended March 5, total average output for this area was 57,000 barrels. For the week ended February 28, the average was 33,900 barrels daily and the week preceding 25,300 barrels daily, according to the American Petroleum Institute.

As an indication of the activity in the new oil districts, there were 65 new locations during the week ended March 5, largely in the proven territory.

Sulphur Output at New High Record

WASHINGTON, March 7.—Sulphur production in the United States last year was placed at the new high record level of 2,558,981 tons by a United States Bureau of Mines estimate announced today.

This was an increase of 8 per cent over the previous high record of 2,362,389 tons in 1929.

CHICAGO STOCKS

CHICAGO, March 7.—(AP.)—Following is the complete official list of transactions in stocks on the Chicago Stock Exchange today:

Sales.		High.	Low.	Close.
100	Acme Steel	38	38	38
150	Allied Mot Ind	2½	2⅜	2½
50	Allied Prod	24	24	24
10	Am Pub Ser pfd	93¾	93¾	93¾
250	Am Radio	1	⅞	1
50	Appalach Gas	7½	7⅛	7¼
100	Art Metal	7⅛	7	7⅛
50	Assoc Tel Util	25¼	25⅛	25¼
10	Backstay Welt	14½	14½	14½
3000	Bendix Aviation	22⅝	21⅝	22⅜
20	Binks Mfg	8	8	8
3600	Borg-Warner	28¼	26¾	28¼
300	Brach & Sons	15	15	15
50	Brown F & W B	7½	7½	7½
100	Burnham Trad pf	9½	9⅜	9⅜
1800	Butler Bros	6	5½	5⅝
100	Canal Constru	10	10	10
70	Cent Ill P Ser pf	95	94⅝	95
50	Cent Ill Sec	23	23	23
550	Cent Pub Serv A	18¼	17⅞	18⅛
500	Cent & So West	23½	23	23½
100	Do pfd	95½	95½	95½
200	Chic Investors	3⅝	3⅝	3⅝
3200	Cities Service	18⅛	17⅞	18⅛
50	Club Alum	2⅜	2⅜	2⅜
225	Comwith Edis	249	247¼	249
1100	Cont Chicago	9	8⅝	9
550	Do pfd	38⅛	38	38⅛
2900	Cord Corp	9⅝	9	9½
3400	Corp Sec	20⅛	20	20⅛
250	Do ctfs	58¼	58	58¼
10	Crane Co	37	37	37
110	Do pfd	118	118	118
10	Curtis Mfg	16½	16½	16½
60	De Met pfd	12	12	12
100	Dexter Co	10⅛	10	10
1150	Elec Household	27	25	27
250	Foote G & M	3¼	3¼	3¼
200	Gen Parts	11½	11⅛	11½
100	Gen The Eq vtc	12⅝	12⅝	12⅝
150	Gleaner	2⅛	2⅛	2⅛
50	Godchaux	8	8	8
1550	Great Lakes Air	3⅛	3⅛	3⅛
50	Great Lakes Drg	26½	26½	26½
100	Greyhound	4½	4½	4½
3100	Grigsby-Grunow	6	5½	6
50	Hall Print	15⅝	15⅝	15⅝
100	Houd Hersh A	16	16	16
300	Do B	8¼	8¼	8¼
3200	Insull Util	46½	45⅝	46½
200	Do pfd 2nd Ser	87	86	87
100	Iron Fireman	19½	19⅜	19½
100	Jefferson Elec	19	19	19
100	Kalamazoo Stove	26¼	26⅛	26¼
1150	Kellogg Switch	6¾	6½	6¾
50	Ken-Rad T & L	4	4	4
100	Libby-McNeill	11½	11⅛	11¼
200	Lincoln Print	22⅜	22	22⅜
100	Lynch Corp	18⅛	18⅛	18⅛
950	Majest House Ut	5⅞	5⅝	5⅝
10	Marks Bros	10½	10½	10½
100	Material Serv	20	19⅞	20
150	McGraw Elec	14⅛	14⅛	14¼
750	Merch & Mfrs A	23	22⅞	23
3800	Mid West Util	24⅛	24	24⅛
250	Midland United	21⅝	21	21⅝
150	Do pf	42¼	40½	42¼
150	Do war	1⅝	1½	1⅝
10	Mid Ut 6% A pf	82⅞	82⅞	82⅞
10	Do 6% pl	83⅜	83⅜	83⅜
30	Do 7% pl	99½	99½	99½
2150	Mo-Kan Pipe	9⅜	8⅞	9⅜
20	Monroe Chem pf	26	26	26
100	Nat Family Str	3⅝	3⅝	3⅝
50	Nat Rep Inv	31	31	31
150	Nat Standard	31⅝	31	31⅝
100	Nat Un Radio	4½	4¼	4¼
800	Noblitt Sparks	44⅝	43½	44⅝
200	North Am Car	21½	21½	21½
1150	Nor Am L & Pow	70	69	69¾
59	No West Bancorp	33½	33½	33½
100	No West Eng	18	18	18
10	Oshkosh Over	5½	5½	5½
160	Do pfd	22⅞	22⅞	22⅞
150	Pines Winter	19	19	19
950	Polymet	5⅞	5½	5⅞
250	Potter Co	8⅜	7⅞	8
150	Pub Serv n p	255	250½	255
100	QRS Devry	3	2⅞	2⅞
150	Railroad Sh	4½	4⅜	4⅜
200	Raytheon vtc	12	11½	11¾
190	Seabd P S 3½s pf	48	45½	48
750	Seaboard Util	5	4⅞	4⅞
100	Signode Stl pfd	16⅜	16⅜	16⅜
150	So Union Gas	9⅝	9⅝	9⅝
40	S West G&E pfd	97½	97	97
40	S West L&P pfd	92½	92½	92½
200	Stand Dredging	5	5	5
100	Do pfd	9¼	9¼	9¼
50	Swift & Co	30¼	30¼	30¼
250	Swift Intl	38	37¾	37¾
40	Tenn Prod	6⅝	6⅝	6⅝
50	Twin S Nat Gas	1½	1½	1½
50	Unit Corp	12	12	12
150	United Gas Util	10⅝	10½	10⅝
100	Un Pr & Pubs	5½	5½	5½
200	U S Lines	4½	4½	4½
7000	U S Rad & Tel	31	29	31
1000	Util P&L A	30⅜	29½	30⅜
100	Do n-vot	12½	12½	12½
400	Util & Ind	9	9	9
50	Do pf	19	19	19
100	Viking Pump	12	12	12
130	Do pf	28½	28	28½
130	Vorclone	4	4	4
150	Vortex Cup	22	21½	22
150	Do A	27½	27⅜	27⅜
180	Walkesha Mot	57½	52½	57½
4100	Wextark Radio	1½	1⅜	1½
100	Yates Mach	5⅝	5⅝	5⅝
250	Zenith Radio	4⅝	4½	4½
	BONDS			
19000	Insull Util 6s 40	91¼	91¼	91¼
2000	Chicago Rys 5s27	70¼	70¼	70¼

Stock sales today, 80,000. Bond sales today, $21,000.

CHICAGO CURB MARKET

CHICAGO, March 7.—(AP.)—Following are the official sales, high, low and closing prices of stocks and bonds traded today on the Chicago Curb Exchange:

Sales.		High.	Low.	Close.
100	Allegheny Gas	2¾	2⅝	2¾
100	Allied Tele	25	25	25
100	Am Brit & Cont	2¼	2¼	2¼
100	American Corp	5⅜	5⅜	5⅜
100	Am Furn Mart	1⅛	1⅛	1⅛
400	Am Superpower	17½	17⅛	17¼
100	Arak Nat Gas	5⅝	5⅝	5⅝
200	Ark Nat Gas A	5⅝	5⅝	5⅝
200	Assoc G & E A	21⅜	21⅜	21⅜
50	All Am Inv Corp	10	10	10
350	Canadian Marconi	3⅜	3⅜	3⅜
150	Canal Constructn	2⅛	2	2⅛
200	Chain Stores Dev	1⅛	1	1⅛
150	Corporate Tr	6⅝	6⅛	6⅝
1350	De Forest Radio	6⅛	5⅝	6⅛
100	Detroit Aircrft	3⅛	3⅛	3⅛
100	Dubilier Cond	3⅝	3⅝	3⅝
100	Elec Shrholdgs	16½	16½	16½
200	Empire Corp	1½	1⅜	1½
135	Fam Ice Cream	28	27½	28
200	Ford Mot Ltd	17¼	16⅞	17¼
100	Fox Theater A	4⅜	4⅜	4⅜
100	Ind Pipe Line	20	20	20
100	Ind Ter Oil B	16	16	16
2400	Intl Rustless	13-16	¾	13-16
200	Lead of Ind B	6⅛	6⅛	6⅛
300	Leonard Oil	1⅛	1⅛	1⅛
100	Liberty Bak	[illegible]	[illegible]	[illegible]
50	Low Priced Shrs	8⅜	8⅜	8⅜
50	McWill Dredg	23	23	23
200	Mo K PL B vtc	⅝	⅝	⅝
100	Nat S Term Sec	17½	17½	17½
100	Nebel Oscar Inc	2¼	2¼	2¼
500	Niag Hud Pow wi	14⅛	14	14⅛
500	Pandem Oil	⅝	⅝	⅝
550	Photo Color	1¾	1½	1½
100	Reliance Intl B	1¾	1¾	1¾
100	Reliance Manag	5⅝	5⅝	5⅝
100	Roosevelt Field	2⅝	2⅝	2⅝
300	Sel Income	8	7½	7½
100	Sheaffer Pen	40	40	40
300	Std Oil Indiana	32⅛	32	32⅛
200	Stand Oil Ky	22⅛	22	22⅛
100	Stein	18	18	18
100	T L D Picture S	10⅛	10⅛	10⅛
50	Two-year Trust	25⅛	25⅛	25⅛
200	Un Cop ev pfd	6⅝	6⅝	6⅝
100	Un Gas war	3⅛	3⅛	3⅛
50	Universal T	6⅝	6⅝	6⅝
50	Witthold Sec	7	7	7

Total stock sales, 12,000 shares.

SNOW CAUSES RISE IN GRAINS

CHICAGO, March 7.—(AP.)—Big snowdrifts and other wintry conditions indicative of serious delay to corn movement brought about price advances in all grains today. Corn took the leadership, and wheat followed, showing surprising strength in view of the fact that the general storm sweeping over the grain belt would benefit domestic winter wheat. A stimulus to price upturns was the knowledge that government-sponsored agencies were providing elevator room for incoming grain by shipments of wheat from Chicago and Omaha to advantageous milling positions.

Corn closed firm, ⅛-½ cents higher, wheat a shade to ⅝ up, oats ⅛-½ advance, and provisions at a rise of 5 to 20 cents.

	Open	High	Low	Close	Close Yes-day
Corn					
Mar., old	62¼	63	62⅛	63	62¼
Do new	62½	63¼	62⅛	63⅜	62⅞
May, old	64½	65¼	64⅞	65	64⅛
Do new	66	66⅛	65⅞	66	65⅝
July	66⅜	67⅛	66½	67⅛	66⅛
Sept.	66⅝	67½	66⅝	67⅜	66⅝
Wheat					
Mar., old	79¼	79⅝	79¼	79⅝	79⅛
Do new	79⅛	79⅝	79⅛	79½	79¼
May, old	81⅝	81⅞	81⅝	81⅞	81⅛
Do new	82½	83⅛	82½	83	82⅝
July	63⅝	64⅛	63⅝	64⅛	63⅝
Sept.	63¾	64⅛	63¾	64	63⅝
Oats					
Mar., old	29⅝	30⅛	29⅝	30⅛	29⅝
Do new	29⅞	30⅛	29⅞	30⅛	...
May old	32⅛	32½	32⅛	32½	32⅛
Do new	32⅛	32⅝	32⅛	32⅝	32¼
July	32½	32⅝	32½	32⅝	32⅝
Rye					
Mar., old	37⅝	37⅝	37⅝	37⅝	37¼
May, old	40⅛	40⅝	40⅛	40⅝	40⅛
July	41⅝	42	41⅝	42	41⅛
Lard					
Mar.	8.95	9.00	8.95	9.00	8.85
May	9.10	9.15	9.10	9.12	8.97
July	9.25	9.30	9.25	9.30	9.15
Bellies					
May	11.70	11.70	11.70	11.70	11.50
July	11.75	11.75	11.75	11.75	11.65

Wheat, No. 2 hard, 79c; No. 1 northern spring, 79c. Corn, No 4 mixed, 58⅝@[illegible]; No. 2 yellow, 62½@62¾c; No. 3 white 60¾c. Oats, No 3 white 31c; No. 4 white 30¾c. Rye, no sales. Barley, 37@60. Timothy seed, $8.25@9.00. Clover seed $15.00@20.75.

Lard, $9.00; ribs, $11.50; bellies, $11.50.

MINNEAPOLIS, March 7.—Flour unchanged to 5 cents lower. In carload lots, family patents, $5.10@5.15 a barrel in 98-pound cotton sacks. Shipments, 37,846 barrels. Bran, $16.00@16.60. Wheat—No. 1 northern, 73½@77½c; No. 1 red durum, 63¼c; May, 76½c; July, 67½c; September, 63¼c. Corn—No. 3 yellow, 52@54c. Oats No. 3 white, 27¼@27¾c. Flax—No. 1, $1.53@1.58.

Coffee Market.

NEW YORK, March 7.—Coffee futures were generally steady today on covering and some trade buying accompanied by reports of a slightly better spot demand. No. 7 contracts opened 1 lower to 4 higher and closed net 1 lower to 7 higher. Sales, 13,000. Santos contracts opened 3 to 4 higher and closed net 5 to 12 higher. Sales, 6,000. Closing quotations: No. 7 contracts: March, 5.10; May 5.19; July, 5.27; September, 5.34; December, 5.42. Santos—March, 8.10; May, 8.20; July, 8.26; September, 8.29; December, 8.32.

Spot coffee quiet. Rio 7s 5¼. Santos 4s 8¼ to 8¾. Cost and freight offers included Santos 3s and 5s at 8.00 to 8.45.

Rio Exchange on London 1-32d lower. Dollar buying rate 90 reis higher. Rio spot market unchanged. Santos futures 50 to 100 reis higher. Brazilian port receipts, 54,000. Jundiahy receipts, 21,000.

Non-Ferrous Metal Prices Easier Due To Drop in Copper

NEW YORK, March 7.—Non-ferrous metal prices were slightly easier today, due to the reported shading of copper quotations and a drop in the price of silver.

In contrast to the firmness which has ruled in the copper market for the past two weeks, trade circles reported today that small lots of the metal had been sold at concessions of ⅛ to ¼ of a cent from the prevailing quotation of 10½ cents in the domestic market.

Silver prices suffered their first reaction since the announcement of the peace agreement in India earlier in the week, dropping ⅜ of a cent in New York to 28⅛ cents an ounce. The metal also was weak in London, where the price fell off ¼ of a penny to 13 1-6 pence. In a spurt following the Indian settlement, the price advanced 1½ cents in three days to 28½ cents, the New York quotation yesterday.

PRICE INDEX OFF SLIGHTLY

AUBURNDALE, Mass., March 7.—(AP.)—During the past week more commodity groups advanced than declined, yet the average for all commodities was moderately lower, says the McGill Commodity Service. This means that the extent of the price decline in four specific groups offset the slight increase which occurred in five groups. Noting specific changes in 14 individual groups, five advanced, four declined and five remain unchanged.

In general commodity prices are moderately weak and there is no assurance that the extreme low point has been reached.

The most important price changes during the week follow:

	This Wk. Mar. 6 1931	Prev. Wk. Feb. 27, 1931	Year Ago Mar. 7, 1930
All commodities	65.7	66.3	84.4
Industrial	67.9	68.0	82.1
Agricultural	62.4	62.3	77.4
Live stock	64.1	66.5	98.9
Hides & leather	66.0	67.8	102.8
Non-fer. metals	64.2	63.2	93.9

Philadelphia Stocks.

	Close.
E. G. Budd	5⅛
Budd Wheel	11⅝
Elec Bond & Share	57¼
Elec Storage Baty	64⅝
Insur Co North Am	60¼
Lehigh Navigation	25⅝
Pennsylvania RR	60½
Pennroad Corp	7⅝
Phila Elec Power	33⅛
Phila Rapid Transit pfd	28
United Gas	33¼

PROGRESS MADE IN INDUSTRIES' SEASONAL GAIN

Increase in Iron Output And Production of Autos Reassuring Trade Factors.

By W. S. COUSINS

NEW YORK, March 7.—Further moderate progress has been made in the seasonal upturn in important industries. In some quarters discouragement is expressed that the rate of progress is not faster than it has been since the turn of the year, but the tardiness of the recovery emphasizes the severity of the depression through which this country in common with other important parts of the world has been passing.

The swift uprush of stocks in February deceived nobody, and accomplished little other than the eliminating of a clumsy but stubborn short interest. It is doubtful whether any large volume of stocks was distributed on that rise, since professional activity accounted for the most of the flurry.

Economists and industrial heads are looking on the bright side of the business picture, believing that slow but steady progress in the right direction would be preferable to spasmodic jumps and depressions which arrive at no place in particular. A gain of 10 per cent in pig iron production in February and a further slight increase in ingot output during the past week, with the steel industry as a whole operating at 53 per cent of mill capacity, are the most reassuring factors in the steel industry.

Automobile manufacturers have speeded up production at a number of important points in order to meet the requirements of the domestic market. The cotton textile trade is now reporting the best business in two years, and the increase in the movement of goods to market has gone a long way toward solving the cotton mill problem in the South, as well as in New England and other important sections of the textile trade. Unfortunately there has been no general stiffening of commodity prices, and until signs appear that these have touched bottom, there is little likelihood of a buying movement of any broad proportions.

(Copyright, 1931, King Features Synd., Inc.)

Now Is the Time

to consider well your investment program. It is the time to check carefully those investments which are not yielding as much as you have a right to expect—and to lay plans for the future.

For the investment of idle or unproductive funds, or where a higher return is desired, give consideration to

Hearst Consolidated Publications, Inc.

7% Cumulative Participating Class A Stock

Preferred as to Assets and Dividends

A long history of high earnings and able management in a business which is profitable and stable, assures the future. A yield of 7% is a generous return—plus the opportunity to participate in additional dividends, as declared, up to an extra 3%.

These eleven great publications—the tangible security behind this stock—forming a nation-wide chain, located in the most populous key cities from coast to coast—with the dates of their establishment—are:

	Established
New York Evening Journal	1896
Chicago Evening American	1900
Pittsburgh Sun-Telegraph	1841-1906
Detroit Times	1900
San Francisco Examiner	1880
San Francisco Call-Bulletin	1856-1874
Oakland Post-Enquirer	1886
Los Angeles Examiner	1903
Los Angeles Evening Herald	1911
Seattle Post-Intelligencer	1865
American Weekly	1882

Price $25 a Share

To Yield a Full 7% Return

To assist those who can set aside small sums regularly, this stock may be purchased on the partial payment plan

$5 a Share Down

$2 a Share Monthly

Payments Earn 7% Interest From the Day Received

Application will be made to list this Class A Stock on the New York Curb, Chicago, San Francisco and Los Angeles Stock Exchanges

HEARST CONSOLIDATED PUBLICATIONS, INC.

The coupon will bring you, without obligation, full details about this 7% stock. If more convenient, you may obtain information or place subscriptions at the office of Hearst Consolidated Publications, Inc., Sun-Telegraph Building, Telegraph Square, Pittsburgh, Pa., or at the cashier's office of any Hearst newspaper or corporation in the United States.

HEARST CONSOLIDATED PUBLICATIONS, INC
Sun-Telegraph Building, Telegraph Square
Pittsburgh, Pa.

Kindly send full details about Hearst Consolidated Publications, Inc., 7% shares.

Name....................

Address....................

....

3-19

Range for Week on N. Y. Stock Exchange

Trading Volume

	Shares
Sales for the Week	17,400,000
Previous Week (5 days)	19,700,000
Same Week Last Year	19,480,900
Sales to Date, 1931	175,982,900
Sales to Same Date, 1930	152,816,100

Market Averages

(Dow, Jones)

	30 Industrials	20 Rails	20 Utilities
Sat., Mar. 7, 1931	183.85	105.29	71.44
Sat., Feb. 28, 1931	189.66	109.49	71.61
Sat., Mar. 8, 1930	275.46	152.43	100.38
High, 1929-31	381.17	189.11	144.61
Low, 1929-31	157.51	91.65	55.14

Following is the official record of transactions on the New York Stock Exchange for the week ended Saturday, March 7, 1931, giving the high, low and last sales, the net changes as compared with the previous week, year's high and low prices, dividend rates and closing bids and offers:

—A A A—

1931 High	1931 Low	Stock and Div. Rate $	Sales	High	Low	Last	Net Change	Closing Bid	Closing Asked
14	6	Abitibi Po & Pap	10800	12¼	10¾	12	[illegible]	11	12
52	39	Do preferred 6	2100	45	40¼	45	1½	41	44½
34	2[illegible]	Abraham & Straus	200	32	32	32	1½	31	35
101½	100	Do preferred 7		101	100	101	1	100	101
23½	16	Adams Express 1.60	20100	22	20	21	½	21	21½
91	85	Do preferred 5		91	90	91	1	90	91
29⅝	22½	Adams Millis 2	1600	29⅛	27	27½	3	27½	29
23½	21½	Addressograph 1½	500	23	23	23	⅛	23	23½
5⅝	2½	Advance Rumely	3500	4⅜	3½	3	⅛	3	4
20⅞	11½	Do preferred	400	19	16	16	3½	15	18
⅝	⅜	Alleghany Lead	5900				⅛		⅝
109⅞	92½	Air Reduction 4½	25800	107	97½	100½	1½	100	100½
10⅝	7⅝	Airway Elec Appliance 60	5600	9½	8	9	¼	8	9
9¾	7	Alaska Juneau 40	46100	9⅜	8⅜	9	⅝	8	9
8½	6½	Albany Pref Wrap Pap	1400	8	8	8		8	8½
12⅝	7¾	Alleghany Corp	105700	11	8½	10½	1	10⅜	10½
59½	39	Do preferred ww 5½	300	56⅞	54	54	4⅜	53½	54
59	39	Do preferred ww \$ ½	2700	56	53	53	3½	51	54
46⅛	40	Allegheny Steel 1.80	300	45	44	45		42	46
60	60	Alliance Realty 3b		60	60	60	⅝	60	70
182⅝	153½	Allied Chemical & Dye 6	58300	172	155	161¼	8¼	160	161¼
124⅛	122	Do preferred 7	300	124	124	124	¼	123	125
42⅛	32½	Allis Chalmers 3	20600	40	35	37⅝	2½	37	37½
18⅝	15	Alpha Portland Cement 2	700	17½	17	17	1	16½	17
21	17	Amerada Corp 2	3900	19¼	18	18½	¼	18	18½
2⅝	2	Amer Agric Chemical	100	2	2⅞	2	⅜	2	2½
29⅞	20	Am Agric Chem De	900	26⅛	24	24	1	24	25
62⅝	54	American Bank Note 2	1900	61	57	58⅜	2	57	58½
4⅜	2¾	American Beet Sugar	300	4	4	4	⅜	4	4½
17⅝	8	Do preferred		12	11	12½		9	12
38	32	Amer Brake Shoe Fdy 2.40	900	36⅝	35	35⅜	1	35½	36
12⅝	8½	Amer Brown Boveri	8700	10⅝	9	10	⅜	10	10½
63	45½	Do preferred 7		60	55	59	2	58	60
129⅝	106¼	American Can 4	217100	125	119	123⅜	1⅜	123½	123¾
149½	145	Do preferred 7	600	149½	149	149⅝	¼	149	149½
38⅝	27	American Car & Fdy 3	5400	36⅝	31⅝	34	2	34⅝	35
85	74½	Do preferred 7	500	85	82½	85	3½	81	85
43⅝	29	American Chain 3	1200	37½	34	34½	3	35	37
46⅝	38	American Chicle 2½	5100	46⅝	44	46	⅝	45	46
21½	14	American Colortype 1.40	2600	21	19½	20½	⅝	19½	20
14½	9	Amer Commercial Alcohol	2900	12½	11⅜	11⅜	1⅜	11⅜	12
16	9	American En Tung 1	500	16	13	13	1⅜	12	14
33⅛	19	American European Se	4800	32	31	32	¼	32	32½
51⅝	26½	Amer Foreign Power	670500	46¼	40½	46	— 2½	46	46½
99½	85¼	Do preferred 7	500	99	99	99	¼	98	99
90	74	Do 6% preferred 6	500	88⅛	84	87½	1½	85¼	87½
79½	67½	Do 2nd preferred	1900	74⅝	71⅝	71½	— 3½	73	73½
10⅝	7	Amer Hawaiian Steamship	600	8½	7¼	7¼	¼	7	7½
15	10½	Amer Hide & Leather pfd	500	15	14	15	1½	16½	18⅝
60	47½	Amer Home Products 4.20	8300	60	57	59	⅜	58¾	59
31⅝	23¼	American Ice Sec 3a	1500	30½	29¼	29¼	1½	29	30
77⅝	74	Do preferred 6	1500	78	76	78	+ 1	78¼	78½
26	18½	Amer International 2	53700	24½	21⅝	23¼	1⅝	23	23½
1⅝	⅝	American La France	600	1½	1	1	⅛	1	1¼
30⅝	20⅝	American Locomotive 2	5300	29½	26⅝	28	1½	27½	28½
84⅝	72½	Do preferred 7	600	84½	81¼	82¼	⅜	82	84
41⅞	31	American Mach Fdy 1.40	11000	40⅝	38⅝	40	⅛	40	40⅝
7	3½	Amer Mach & Metals	1400	7	5	6½	⅛	6	6½
5⅝	4½	Do ct	200	5⅜	5⅜	5½	⅛	5½	5¾
23⅝	16⅝	American Metal	1900	21½	20⅜	20⅜	¼	20⅜	21
39⅝	22½	Amer Nat Gas pfd 7	95000	28	25½	25½	— 1½	25⅜	26
57⅛	22½	American News 4a		57	57	57		55⅜	57
64⅝	45	American Pow & Lt 1a	34400	63	58¼	61	+ ⅝	60¼	61
81	80	Do 5% preferred 4	100	80	80	80		79	80½
81⅝	80	Do 5% preferred sta 1	1500	81⅝	80¼	81⅝	1¼	81	82
99	94½	Do 6% preferred 6	1300	99	97½	99	1	99½	100
21⅛	15½	Amer Rad & Sta Sanitary 1	132400	21¼	18¾	19⅝	— ⅛	19⅝	19¾
145	141	Do preferred 7		144½	144½	144½	— ½	144	150
12⅝	7	American Republics	2500	11⅛	9½	10¼	— 1⅜	10	11
37⅝	26½	Amer Rolling Mill	102800	33⅜	26½	29	— 4½	28½	29
66	57	Amer Safety Razor 5	9200	65½	61	63	— 1⅜	62¾	63
42	39	American Shipbldg 5		39½	39¼	39½	— ⅜	39½	39½
1⅜	⅝	Amer Ship & Com	2900	1½	1¼	1½	— ¼	1⅛	1¼
58½	40½	Amer Smelt & Ref 4	22000	56⅝	51	52⅝	— 3⅜	52½	52¾
100⅜	93½	Do 6% preferred 6	1300	100⅜	100½	100½		100½	100¾
136⅞	129	Do preferred 7	400	136⅞	136	136⅞	+ 2½	136¼	136½
42	37	American Snuff 3½1	300	41½	41¼	41½	— ⅛	41½	42
107	105	Do preferred 7		107	107	107		107	110
4½	2½	Am Sol & Chem	700	4½	3⅞	4		3¼	4
11½	8⅜	Do preferred 3	700	11	10½	10¼	+ ¼	10	10⅝
31⅛	25	American Steel Fdy 3	4400	28⅝	26⅝	27½	— 1½	27⅜	28
113	110	Do preferred 7		112½	111	112¼	+ 1⅛	111½	112½
47½	37	Amer Stores 2	900	47½	46⅝	47⅝	+ ⅛	47⅛	48
57⅝	42½	*American Sugar 5	2500	55½	52¼	52⅜	— 2½	51½	52½
105⅝	86	*Do preferred 7	1000	103⅝	102¼	103½	— ⅝	102½	104
11½	8	American Sumatra	500	9	9	9¼	+ ½	9½	[illegible]
23½	15¼	Amer Tel & Cable 5		20	18⅛	19		19	20
201⅝	176¼	Amer Tel & Tel 9	45500	199½	192⅝	197⅜	— 1⅜	197½	197¾
120½	104	American Tobacco 5	2100	118½	113¼	118¼	+ 2¼	117	119
122½	104	Do B 5	17000	119½	115⅛	119	— ½	119	120
128½	124¼	Do preferred 6	400	128½	128	128¼	— ⅛	128¼	129
110½	105	Amer Type Found pfd 7		110	110	110	— ½	107	110
80⅝	53½	Amer Water Works 3	61400	75½	70½	73¼	— 4½	73	73⅝
79	54½	Do ctfs	2300	76⅝	71	72¼	— 1¼	72	74
105⅝	101¼	Do 1st preferred 6	300	105½	104	105½	+ 1	104	105½
11⅛	6½	American Woolen	4600	9½	9¼	9¼	— ¼	9½	9⅝
36⅝	21	Do preferred	12300	33½	29⅝	30½	— 2⅝	30½	31½
4	2	Amer Writ Paper ct	1300	3½	3	3½	+ ⅛	3	3½
8⅝	4½	American Zinc & Lead	2900	7½	6⅝	7¼	+ ⅛	7¼	7½
39½	26	Do preferred	200	36	35	36	— 3½	35	40
43⅝	29½	Anaconda Copper 2½	115100	42⅝	39¼	40½	— 1½	40½	40½
26½	22	Anaconda Wire & Cable 1	700	26⅞	26	26¼	⅛	26	27
38	27	Anchor Cap 2.40	5000	32½	30¼	30½	— 1½	30½	31½
19½	13⅝	Andes Copper 1	600	18½	17⅛	17⅛	— 1⅛	17¼	19
18	15½	Archer Dan Mid 2	1700	17	16	16¼	— ½	16	16½
102	101	Do preferred 7		101	101	101	— ½	101	102
72	60½	Armour of Del preferred 7	500	63½	63	63½	+ ⅛	63½	64
4½	2½	Armour of Ill A	26300	3⅛	2⅞	3	— ⅛	3	3⅛
2⅝	2	Do B	3300	2¼	2	2		2	2½
47	25	Do preferred 7	3000	28	26½	27¼	+ ⅛	27½	28
7⅝	3⅝	Arnold Constable	700	6⅝	6½	6⅝		6½	7
20½	19½	Art Metals 1.60	100	19½	19½	19½	— ½	19½	21
28½	23½	Associated App Ind 4	3900	25½	25½	24	— 1½	23½	24
28½	22	Associated Dry Goods 2½	7600	27½	26	27	— ½	26	26½
203⅜	178½	Atchison T & S F 10	12400	197	188¼	196	— ½	193	197
107½	102½	Do preferred 5	1200	107⅝	107½	107¼	— ⅛	107⅛	107½
120	105	Atlantic Coast Line 10	600	120	105	109	—11	110	116
23⅝	18	Atlantic Ref 2b	27000	22¼	19⅝	20¼	— 2	20½	20½
54	45½	Atlas Powder 4	600	52	49	50	— 1½	48	50
99⅞	97	Do preferred 6		98	97	97½	— ½	97	98½
13½	8⅝	Atlas Stores 1a	500	12¼	11⅜	11⅜	— ⅛	11½	12
217½	101½	Auburn Automobile 4a	174400	215	175	182	— 21	181⅝	182
2⅝	1½	Austin Nichols	100	2	2	2	+ ⅛	2	2½
23	21	Do A 3		22	22	22		22	24½
51⅝	51	Austrian Cred Anstalt 4.49	400	51½	51	51½		51½	53
2⅝	1	Auto Sales Corp	1200	2⅛	1½	2		1½	2
5	2⅝	Do preferred		4½	4½	4½	— ⅛	4¼	4½
6⅝	3	Aviation Corp	34300	6⅛	5¼	5⅝	— ⅛	5¼	5½

—B B B—

1931 High	1931 Low	Stock and Div. Rate $	Sales	High	Low	Last	Net Change	Closing Bid	Closing Asked
27½	20½	Baldwin Loco 1¾	28600	26⅜	23⅜	25¼	— ½	25	25⅜
100	88½	Do preferred 7		100	99	99	+ ½	100	101
87⅞	68½	Baltimore & Ohio 7	22200	82	76½	77½	— 5¼	77½	77¾
80½	72¾	Do preferred 4	1000	80½	79⅜	79⅜	— ⅛	79⅜	80
107	103	Bamberg Co pfd 6½		103½	103	103	— 2½	103	104
66⅝	56½	Bangor & Aroostook 3½	500	63	59⅜	59⅜	— 3¼	58	59
113	108	Do preferred 7		112	112	112	+ 1⅛	112	113
57½	54	Barker Bros pfd 6½		55	55	55			60
14½	11¼	Barnsdall Corp A 1	21300	14¼	12½	12½	— ⅜	12¼	12½
33	26½	Bayuk Bros 3		27½	26½	27		25	27
90	87½	Do 1st preferred 7		90	90	90	+ 2½	90	91
79⅝	65	Beatrice Creamery 4	4900	76½	73	73¾	— 1¼	74½	75⅝
110½	106	Do preferred 7	100	110¼	110¼	110¼	+ 1¼	110	
60	50	Beech-Nut Packing 3	100	57	57	57	+ 1	53	57½
4	2¼	Belding Hemingway	1300	4	3⅝	3⅝	— ⅛	3½	4½
25⅛	16½	Bendix Aviation 1	124400	24⅛	20⅛	22⅝		22½	22¾
44⅝	32½	Best & Co 2	11400	44	41½	43¼	— ¼	43	43⅝
70⅝	45⅝	Bethlehem Steel 6	182600	67⅞	62	64½	— 2⅞	64⅛	64¼
123⅞	114½	*Do 7% preferred 7	1700	123⅛	122	123	+ 2¾	122½	123
29	24	Blaw-Knox 1½	1800	28	26¾	27½	— ½	27¼	27½
20	16½	Bloomingdale		18	18	18	+ ⅝	18	20½
95	92	Do preferred 7	2000	95	94⅝	95	+ 3	93	95
35	20⅝	Bohn Aluminum & Brass 1½	5500	31⅞	29¼	30¼		30¼	31¼
63	60	Bon Ami 4	1100	63	61½	62½	— ¼	61½	63
75⅝	67½	Borden Co 3	29400	75⅝	72	73½	— 1½	73½	73¾
30⅝	20⅝	Borg Warner Co 1	53000	30⅝	26⅝	28¼	— 1½	28	28¼
2½	1½	Botany C M A		2	1⅝	1⅝	— ⅛	1⅝	2
22⅝	16½	Briggs Mfg 1½	56900	21⅝	18⅝	20⅝	— ⅜	20¼	20⅝
24	16½	Briggs & Stratton 2	500	23¼	22½	23	+ ⅝	21	22½
5¾	2	Brockway Motor Truck	2400	5¼	4⅝	4⅝	— ⅛	4	4½
26	15⅛	Do preferred		22	20	20	— 1	15	25
10⅝	8	Brooklyn & Queens	900	10⅝	10	10⅝	+ ½	9	10½
58	52	Do preferred 4	1800	58	54½	58	+ 2½	56	58
22	20	Brooklyn Edison rights		22	20	20	— ⅝		
69⅝	58¾	Brooklyn Manhattan 4	28000	69⅝	64	66¾	— ½	66¼	67¼
94⅛	85⅝	Do preferred 6	1200	93¼	91½	91⅛	— ⅛	92	92½
125	103	*Brooklyn Union Gas 5	6100	121⅞	116	118½	— 1¼	118½	119
117½	117½	Brown Shoe pfd 7		117½	117½	117½	+ 1½	117½	
15	10½	Brunswick Balke Coll	100	13½	13½	13½	+ 1⅛	12	13½
9½	5½	Brunswick Terminal	1400	8⅝	7¼	7¼	+ ⅛	7¼	8
20⅞	14½	Bucyrus & Erie 1	6400	19¼	17¼	18	— ⅛	17½	18½
34⅛	25	Do C V preferred 2½	3500	34½	31½	31½	— 2¼	30¼	31½
113⅝	111⅝	Do preferred 7		113	113	113	+ 2⅝	113	111
5⅝	4	Budd Mfg Co	1100	5¼	5	5¼	— ⅛	5	5⅛
49½	46	Do preferred 7		46	46	46	— 3½		50
13	9	Budd Wheel 1	14800	12½	11⅝	11⅞	— ½	11¾	12
23	11¾	Bullard Co	20500	20½	15½	16¼	— 3¾	16¼	17
15¾	11½	Bulova Watch Co 1½	4000	15⅝	12¼	13½		13	13½
10	5	Burns Brothers B	100	6	6	6		5	6
85	50½	Do preferred 7		52	52	52	+ 1¼		50
32¼	21½	Burroughs Add Mach 1	10800	30⅝	28	28⅝	— ⅛	28½	29¼
31	23¼	Bush Terminal 2½	3200	29¼	26⅛	27	— 2	27	29½
104	100⅛	Do deb 7		102½	101	101	— 1	101	103½
111½	109	Bush Ter Bldg pfd 7		110	110	110	— ¼	110	110½
2	1½	Butte Copper & Zinc ½	1400	2	1⅞	2		1½	2
1⅝	1	Butte & Superior	2800	1½	1	1½	+ ⅛	1	1⅝
20⅝	12⅝	Butterick	4100	18½	16½	17½	— 1	17¼	17½
69⅝	37⅝	Byers (A M) Co	206700	66½	60⅝	63½	— ⅜	62½	63½
106⅞	99⅛	Do preferred 7		105	105	105	— 1	103	105

—C C C—

1931 High	1931 Low	Stock and Div. Rate $	Sales	High	Low	Last	Net Change	Closing Bid	Closing Asked
53	42½	California Packing 4	5600	48½	42½	43½	— 4	44	44½
1⅝	⅝	Callahan Zinc & Lead	2900	1⅛	1	1	— ⅛	1	1¼
42⅝	36½	Calumet & Arizona	1500	41½	37½	41	— ½	40½	41
11⅝	8	Calumet & Hecla	3600	11	10½	10½	— ¼	10	10½
15½	11½	Campbell W & C Fdy 1	6100	15½	13½	14½		14½	15
40⅝	29½	Canada Dry Gin Ale 3	11400	39½	35½	36	2	35½	35⅝
45⅝	38½	*Canadian Pacific 2½	18000	44½	41½	43½	— ½	43	43½
22½	17½	Cannon Mills Co 1.60	1100	22½	21½	21½	+ ⅜	21	22½
16	9½	Capital Administration	1900	15	13½	13½	— 1⅛	13	14
92	85	Carolina Clin & Ohio 4		91	91	91	— 1	90	95
100	98	Do stamped 5		99½	99⅝	99		99	100
131½	81⅝	Case Threshing Mach 6	362600	125	107½	110	— 9½	110	111
115⅛	111	Do preferred 7		111½	111	111½	— 2⅜	111	111½
52⅝	26½	Cater Tract 3½b	51800	50¾	45	46½	— 2½	46	46½
4	2½	Cavanagh Dobbins	400	4	3	3	— 1	3	4
26	23	Do preferred		26	23	26	+ 1½	26	30
16	11	Celanese Corp	1100	14	12½	12	— 1	12	12½
14⅜	5½	Celotex Co	5000	14⅜	11	11½	— 2⅝	11	12
11½	4½	Do ct	6700	11½	10	10⅜	— ½	9	10
34½	22½	Do preferred 3		33	31	31	— 3½	31	35
24⅜	20	Central Aguirre 1½	1700	23	20	20½	— 2½	20	21
6⅛	2½	Century Rib Mills	1800	5½	5½	5½	— ½	5	5
30½	22½	Cerro De Pasco 2	5800	27½	25¼	26½	— 1⅜	25½	26½
4⅝	2¼	Certain-Teed Prod	1900	3½	3½	3½	— ½	3	4
17	11	Do preferred 7	100	16	16	16		13	18
23¼	17½	Checker Cab 1.80	5800	19½	18	18½	— ⅜	18½	19
46½	39½	*Chesapeake & Ohio 2½	27600	44½	42	42⅛	— ⅜	42½	42½
54½	40	*Chesapeake Corp 3	8200	49	45½	46½	— 2½	46	46½
2⅜	⅞	Chicago & Alton	800	1½	1⅛	1½	— ⅛	1	2
1⅜	⅞	Do preferred	1100	1¼	1	1			1
1½	½	Do preferred ctfs	100	1	1	1	— ⅛		1
7⅛	6½	Chicago Great Western	2400	7	6½	6½	— 1	6½	7
26⅝	19½	Do preferred 1	5300	25	22	23	— 1	23	25
8⅝	5¼	Chicago Mil & St Paul	6600	7½	6⅝	7	— ½	6	7
15⅝	9½	Do preferred	16900	12½	11	11⅝	— 1⅝	11½	11⅝
45½	33	*Chicago Northwestern 4	6000	42½	38½	38½	— 3½	38½	39
115	103	*Do preferred 7	200	115	115	115	+ 1½	110	118
15½	9½	Chicago Pneum Tool	26300	14	11½	12⅝	— 1½	12	12½
35	23¾	Do preferred	2400	32½	25½	26½	— 8½	25	27
65⅛	47½	Chicago R I & Pac 5	13600	60⅝	57½	58⅛	— 1½	59¼	60
90	84	Do 6% preferred 6	500	88½	86½	86½	— 1	85	89
100⅝	94	Do 7% preferred 7	1100	99⅝	99	99½	— ⅛	99	99¼
2	20	Chicago Yellow Cab 3		23	20	22½	⅛	21½	23
11	10	Chickasha Cotton Oil	7700	11¼	10½	10½	1¼	10½	11¼
33½	25½	Childs Co 2.40	8300	33⅛	31	31⅛	2⅛	33	33½
38	26	Chile Copper 2		35	30½	30½	7½	31	35
24	15½	*Chrysler Motor 1	238800	24½	21½	24½	2½	24⅜	24½
37⅜	31½	City Ice & Fuel 3.60a	9400	37	36½	36¼	⅛	36½	36¾
84	77½	Do preferred 6½		84	82½	83½	1	82½	83½
4⅜	2½	City Stores	1400	3⅛	3⅜	3½	⅛	3½	3⅜
25	19½	Do A 3		21	21	21		21	23
20½	18	Clark Equip 2	100	20½	20½	20½	1	20½	20½
34½	21½	Cluett Peabody 3	400	34	31¼	31¼	2⅛	30½	32
102	95	Do preferred 7		102	101	101	½	101	
170	142½	Coca Cola 7a	5000	167½	162	164½	⅛	164½	164⅛
51½	50½	Do A 3	2300	51⅛	51½	51½		51⅜	52½
10½	9½	Col Pearson	3000	9½	9½	9½	⅛	9½	9½
49½	47	Colgate Pal Peet 2½	800	48	47½	47½	⅛	47½	48½
104	102	Do preferred 6	600	103⅜	102½	102½	1	102⅝	103⅛
17⅝	9	Collins & Aikman	8200	15½	13½	14⅛	⅛	14⅛	14⅛
32½	21	Colorado Fuel & Iron 1	10100	30	26½	28⅛	⅜	28⅛	28⅜
111⅝	73	Columbia Carbon 6b	37200	109⅞	93	95½	9	95	96
45	35	Col Gas & Electric 2	116300	43⅜	40	42⅜	¼	42⅜	42½
98	91½	Do 5 preferred 5	100	93¼	93¼	93¼	½	93	
108	106	Do preferred 6	800	108	107½	107½	½	107½	108
15½	7½	Col Graphophone ¼	499900	15½	12¾	14½	1¼	14½	14½
27	18	Commercial Credit 2	7400	23	20½	23	⅛	22½	23
35½	31	Do A 3	800	35	34½	34⅜	½	34⅜	35½
23	20	Do preferred 1½		23	23	23	1½	21½	23½
24½	21½	Do preferred B 2		23½	23½	23½	½	23	23⅜
85½	76½	Do 1st preferred 6½		85½	85	85½	⅛	85	85½
33	25	*Commercial Invest Tr 2	5300	32⅜	30½	30½	— 1⅛	30⅜	31½
90	82	*Do ex preferred 6	1200	88⅛	86	86		84½	86¼
21½	17½	Commercial Solvents 1	63500	20⅝	18½	20	¼	19⅝	19½
12	8	Commonwealth & South .60	113800	11⅛	10½	11⅜	⅛	11¼	11⅜
98⅜	91½	Do preferred 6	5600	98½	96⅛	98⅛	⅛	97½	98½
34½	33	Conde Nast Pub 2	100	34	34	34	⅛	32	34
11⅜	6½	Congoleum	5400	10⅜	9½	10½	⅛	10	10⅛
30½	22	Congress Cigar 4	1000	30	28½	29½	½	29⅜	30¼
37	27½	Consolidated Cigars 5	1300	35½	34½	35½	½	35½	36¼
68½	54	Do p pfd ww 6½		68½	68	68		68	69
65	59⅜	Do p pfd xw 6½		61½	61¼	61½	⅛	61	
15	9½	Consolidated Film 2	3200	14	13	13½	⅛	13	13½
18½	15½	Do preferred 2	1500	17½	17⅜	17⅜	⅛	17⅜	17⅜
103	82½	Consolidated Gas 4	168300	103	96½	102	2	101⅝	102
104½	101½	Do preferred 5	1400	103½	101½	102⅛	⅛	102½	104⅛
1½	½	Consolidated Textile	16100	1⅜	1	1¼	⅛	1	1¼
8½	6½	Container A	4900	7⅛	6½	6½	1⅛	6¼	6¾
3	2¼	Do B	2200	2⅝	2¼	2¼	⅛	2¼	2½
30	17¼	Continental Baking A	21700	29	24½	25	— 3	25¼	25⅜
3⅝	2¼	Do B	7200	3½	2⅝	2⅝	⅜	2⅝	2⅝
77½	67½	Do preferred 8	3400	77	74	74⅜	— 2⅝	74⅜	75
59¼	47	Continental Can 2½	23600	58⅝	55⅝	58	⅜	58	58¼
16¼	10½	Contin Diamond 1	8900	18	14	15	— ½	14½	15
51½	41	Continental Insurance 2.40	2300	49½	48½	49		48½	49
4½	2½	Continental Motors	12500	4½	4	4½	— ½	4	4½
12	9¼	Continental Oil	40800	11⅝	9½	9½	— 1⅛	9½	9⅝
12	8½	Continental Shares	18500	11½	9½	9½	— 1⅛	9⅝	10
86⅝	76½	Corn Products 3	10700	84⅝	81¼	82⅝	— 1	82	83
149½	146½	Do preferred 7		149½	147⅝	149½	+ 1⅛	149½	150
18	8¼	Coty Inc	16800	16⅝	13½	14⅜	— 1¼	14½	14½
31	27	Cream of Wheat 2	700	30½	30¼	30½		30	31
8¼	4½	Crosley Radio	1000	7½	7	7	— 1	7	7½
38½	31	Crown Cork & Seal 2.40	400	36½	35½	35½	— ½	34	36
34¼	31½	Do preferred 2.70	100	33½	33¼	33¼	— ⅛	33	33½
8¼	4	Crown Zellerbach	700	5⅛	5	5		5	6
63	55	Crucible Steel 5a	1100	57	55	55	— 6	54⅜	57
106	103	Do preferred 7		104	103¼	103¼	— ⅛	103	103½
5½	4	Cuba Co	900	4½	4⅜	4⅜	— ⅛	4⅜	5
5½	3	Cuban American Sugar	200	3½	3⅜	3¼		3¼	3½
2⅝	1½	Cuban C Prod	200	1⅜	1⅜	1⅜		1⅜	2
1½	¼	Cuban Dom Sugar	1600	¼	⅛	⅛		½	¾
48	41	Cudahy Packing 4	1000	46	45½	46	+ ½	45½	46
100	89½	Curtis Publishing 7b	1000	92	91	91½	⅛	91½	91½
118⅝	113½	Do preferred 7	900	118⅝	117⅝	118	¼	117½	119
5¼	2⅝	Curtiss-Wright	74300	5⅛	4½	5¼	⅛	5⅛	5¼
8½	5½	Do A	8800	8½	7½	7⅛	⅜	7	7½
106	100	Cushman Sons 7% pfd 7		106	105½	105½	⅛	105¼	106¼
100	95	Do 8% preferred 8		99	98	99	— 1	98	100
41	30	Cutler Hammer Mfg	26100	32	30	30½	— ½	30⅛	31½

—D D D—

1931 High	1931 Low	Stock and Div. Rate $	Sales	High	Low	Last	Net Change	Closing Bid	Closing Asked
23	13½	Davison Chemical	7600	21	17⅝	20	— ½	19¾	20½
22	20½	Deere Co pfd 1.40	400	21½	21½	21½		21⅜	21½
157¼	141	Delaware & Hudson 9	1100	152	147	147	— 6	146	150
102	80	Delaware Lack & West 6	4900	90	80	85	— 5	83	88
45⅝	27½	Denver & Rio Grande pfd	500	36	35½	36	— ⅛	35	40
195	175	Detroit Edison 8	500	190	185	189	— 2⅝	181	190
19¼	17	Devoe & Raynolds 1.20	1500	18½	17	17	— 2	17¼	18
23	14½	Diamond Match	82600	23	20	23	+ 1¼	22½	23
26	24⅛	Do preferred 1½	2400	25⅝	25½	25½	— ⅛	25½	25½
11⅜	8½	Dome Mines 1	2900	11¼	10⅝	11¼	+ ⅜	11½	11½
21½	14½	Dominion Stores 1.20	1700	21¼	20	21¼		21¼	21
72½	61½	Drug Incorp 4	11600	72⅝	70½	72¼	+ ½	72¼	72½
7½	5½	Dunhill International	500	6⅜	5½	6½	— 1	6	7
14½	12⅜	Dunlap Silk 1	100	13½	13½	13½	+ ⅛	12¾	13½
103	103	Do preferred 8		103	103	103	— ½	103	105¼
102	83½	Du Pont De Nemours 4	50200	100⅛	95¼	95⅝	+ ⅛	98½	99¼
121⅝	118½	Do deb 6	300	121⅝	120⅝	121⅝	+ ⅛	121¼	121½
104½	102	Duquesne Light 1st pfd 5	100	104⅝	104⅝	104⅝	— ¼	103½	104½
25	21½	Durham Hosiery preferred		22	22	22	— ½	21½	26

—E E E—

1931 High	1931 Low	Stock and Div. Rate $	Sales	High	Low	Last	Net Change	Closing Bid	Closing Asked
13¼	7½	Eastern Rolling Mill	1400	13¼	11	11	— 1⅜	11	12½
185½	143⅝	*Eastman Kodak 8b	22200	171½	166½	171½	— 3½	171½	172
132	128½	*Do preferred 8		130	130	130	— ½	130	
21⅛	13½	Eaton Axle 1.60	16900	20¼	18½	19½	+ ⅜	19½	20
11½	3½	Eitingon Schild	200	8½	8	8½		8	8½
69	35½	Do 1st preferred	100	62½	62½	62½	— 1⅜	63½	
68½	50⅛	Electric Auto Light 6	78100	68	63⅜	67½	+ 2	67¼	67½
110	108¼	Do preferred 7		110	110	110	+ 1	108½	110
3⅝	2½	Electric Boat	1500	3½	3	3	+ ⅛	3	3¼
60⅛	38½	Elec Power & Light 1	285200	58⅝	53½	57⅜	— ⅜	57¼	57⅜
107⅞	100	*Do preferred 7	700	107	105¼	105¼		106	106⅛
96½	86	Do 6% preferred 6	4100	96½	95	95	+ ⅜	95	96
117	117	Do 80% paid 5.60		117	117	117		114⅜	
65⅛	50⅛	Elec Storage Battery 5	3800	65⅜	61¾	64⅜	+ 1⅜	64¼	64⅜
2⅜	1	Emerson Branting A	200	2¼	2	2	— ¼	1⅜	2⅜
⅝	⅛	Do B	100	⅝	⅝	⅝	+ ¼	½	1
41	30	Endicott Johnson 5	700	39¼	36¼	38	+ 1¼	38	39½
113	105	Do preferred 7	600	106½	105	105	— 1½	105½	106¼
47½	38	Engineers Public Serv 2.40	200	47½	47	47½	+ ⅜	45	46
87	81	Do preferred 5	100	86	86	86		86	87
89⅜	85	Do 5½% preferred ww 5½	300	89⅜	89½	89⅜	+ ⅛	90½	92½
94	93	Do 6% preferred 6	700	94	93	94	+ ½	94	98
35⅜	30⅝	Equit Office 2½	100	31¼	31¼	31¼	— ⅛	31¼	31½
39⅜	28	Erie R R	5400	36½	31½	33⅜	— 3⅜	33½	33½
45½	29	Do 1st preferred 4	1200	45	44	44	— 1½	43½	46½
40½	39	Do 2nd preferred 4	100	39	39	39	— ⅞	36	41
12½	9	Eureka Vacuum	4400	11½	10⅝	10½	⅜	10½	10⅛
8⅝	4½	Evans Auto Loading	600	7½	7	7	+ ½	6⅝	7
25	20	Exchange Buffet 1½		21½	20	20	— ⅛	20	20½

—F F F—

1931 High	1931 Low	Stock and Div. Rate $	Sales	High	Low	Last	Net Change	Closing Bid	Closing Asked
2	1	Fairbanks Co	100	1¾	1¾	1¾	— ¼	1⅜	2½
29⅝	22	Fairbanks Morse 1.60	6600	29⅜	25	28½	+ ½	27½	28½
109½	103	Do preferred 7		103	103	103		103	104
6½	3⅝	Fashion Park 2½	1000	6⅛	5⅜	5⅜	— ⅛	5¾	5⅞
80	15¼	Do preferred	200	24	24	24	+ 5⅛	23	35
49½	41	Federal Light & Trac 1½ m	200	48⅜	41½	41½	— 8	42	49
91½	87	Do preferred 6		90	89	90		88	90
7⅝	6½	Federal Motor .80	100	6⅝	6⅝	6⅝	— ¼	6	6½
15½	10	Federal Screw Works	2600	14½	11½	12¼	— 2⅜	12¼	14
30	22	Federal Water Service 2.40k	1800	28⅜	26⅜	27½	— ⅛	27½	28
22⅜	15½	Federal D Store	3300	20½	19	19	— 3	19	21
56¼	46½	Fidelity Phoenix Fire In 2.60	700	54¼	53¼	54¼	— ⅜	53	54¼
93½	85½	Filenes Sons pfd 6½		93½	93¼	93¼	+ ⅛	93¼	98
19¾	17	Firestone T & R 1	400	18	18	18	— ⅛	17¼	17½
63	56½	Do preferred 6	600	60⅞	60¼	60½	+ ⅛	60	60½
55	41	First National Store 2½	13500	55	52	54½	+ 2½	54½	54¾
⅞	½	Fisk Rubber	19100	⅞	⅝	⅝		⅝	⅞
3	2	Do 1st preferred		2¾	2½	2⅝		2⅝	3
3½	2	Do 1st preferred C V		3½	3½	3½	+ ½	2⅝	3½
102	97	Florsheim Shoe pfd 6		101¼	101¼	101¼	+ ⅜	100⅝	101½
19¾	12	Follansbee Bros 1	200	18⅜	18¼	18⅜	— ⅝	16	17
64½	41½	Foster Wheeler 2	38200	61¾	55¼	58	— 2	57⅞	58
17½	4⅞	Foundation Co	10200	17½	13⅛	14¼	+ ½	14½	15⅝
32½	22½	Fourth N Invest	6700	31½	28⅜	29¾	— 1¼	29½	29⅝
38⅜	25⅜	Fox Film A 4	68300	36	32	34	— 1½	33¾	34
42	28½	Freeport Texas 4	35200	39½	35½	38	+ ⅜	37½	38
65	62	Fuller Co (Geo) 2nd pfd 6.74		65	65	65			67½
82½	75	Do prior pfd 7.94		82½	82½	82½		82½	87

—G G G—

1931 High	1931 Low	Stock and Div. Rate $	Sales	High	Low	Last	Net Change	Closing Bid	Closing Asked
6⅝	3½	Gabriel Snubber A	400	5½	5	5	— 1	5	5½
60	50½	*Gamewell Co 5		59¼	57	57	+ ¼	57	60
2	⅞	Gardner Motor	3300	1⅝	1⅜	1⅜		1½	1¾
73¼	57⅝	Gen'l Amer Tank Car 4	8600	71½	66¾	69⅜	— 1⅜	69	69½
7¼	4½	General Am Invest	1700	6⅞	6⅜	6¼	— ⅛	6½	6⅝
45¼	24½	*Gen Asphalt 3	9300	42½	36¾	37½	— 5⅜	37½	38
110	98	General Baking pfd 8		109⅝	109⅝	109⅝		109⅝	114
9½	6½	General Bronze	900	9	8	8	— 1	7⅝	8⅛
13	7	General Cable	600	11⅝	9½	9½	— ⅝	9¼	9¾
25	15½	Do A	800	23⅛	22	22	— 3	20	22
65	40½	Do preferred 7		55	50	50	— 5½	49⅞	51⅜
48½	34	General Cigars 4	2100	45½	43	44½	— ½	44⅜	45
54½	41⅜	General Electric 1.60	214500	53¼	49¼	51⅛	— 1⅜	51	51¼
12½	11⅝	Do special .60	3700	12⅛	11⅞	12	+ ⅛	12	12⅛
55	47½	General Foods 3	21700	54	52⅛	53	— ⅛	52½	53
8½	4½	General Gas & Elec A .30	31300	7⅝	6⅞	7½		7⅜	7½
73	54	General G&E CV pfd 6	3200	73	69	70⅜	+ 1⅜	69½	70½
90	72	Do 7% preferred A 7		81	80½	81	— 2¼	81	82
92	75	Do 8% preferred A 8		92	90	90	+ 1	90½	94
35⅝	31½	General Ital Elec 2.62	100	35⅝	35⅝	35⅝	+ ⅜	35½	36½
48¼	44	General Mills 3	3000	46½	45⅛	46	— ⅜	45½	46½
99	96	Do preferred 6	500	99	98⅜	99	+ ½	98¼	99
45½	35½	General Motors 3	364300	45½	42⅝	44⅜	+ ⅜	44¼	44½
100½	95	Do preferred 5	9600	100⅜	99⅞	100⅛		100	100½
10¼	7½	General Outdoor Ad	1000	9¼	8⅛	9	— ⅛	8½	9½
28	21½	Do A 4	200	27	26	26	— 1⅜	25⅛	25½
30	19	Gen Print Ink		26	26	26	— 4	25	27½
23	14½	General Public Service .63	7400	22½	19½	21⅜		20½	21½
84½	68	General Ry Signal 5	12300	84⅛	78½	78½	— 3½	79	80
114	104½	Do preferred 6		114	110	114	+ 4	112	114½
9½	5½	Gen Real & Util	47900	9½	7½	9	+ 1⅛	8½	9
72	54	Do preferred ww 6	300	72	70	72	+ 2	66	73
57⅞	40	General Refractories 4	9400	56⅜	52	52	— 3	51	52
15½	6½	Gen Theaters Equip 3	10200	13⅞	12½	13¼	— ⅜	13¼	13½
34½	21½	Gillette S Razor	68500	31⅝	28⅛	30	+ ⅜	29¾	30
70	62½	Do preferred 5	2200	70	69	69⅝	+ ⅜	69½	70
7⅛	4½	Gimbel Bros	3600	7	5⅞	5⅞	— ⅞	5¼	6½
48	28	Do preferred 7	500	46½	44	44	— 3	40	44½
16½	8⅜	Glidden Co	8800	14	12½	13	— 1	13	13½
9½	4	Gobel (Adolph)	35400	[illegible]	7	9	+ 1⅝	9	9½
38½	31½	Gold Dust 2½	43400	38⅛	36⅝	38	+ ⅛	38½	38¼
111½	104	Do preferred 6	100	111	111	111		110	111
20½	15½	Goodrich (B F)	9600	19	17½	18¼	— ¼	18⅜	18½
68	60	Do preferred 7	300	64	63	63	— 2	60	63
52½	38⅜	Goodyear Tire & Rub 5	15600	50½	46½	47½	— 2⅜	47⅜	47½
91	81	Do first pref 7	300	89⅞	89	89	— ½	89	90
10½	4½	Gotham Silk Hosiery	1100	9½	8½	9½	+ ⅛	8⅜	9
57½	50	Do preferred 7		57⅛	57⅛	57⅛	+ 2¼	57	65
56½	52	Do pref X warrant 7		56⅛	56⅛	56⅛	+ 1½	56	58
6⅜	4½	Gould Coupler A	700	5⅜	5	5½	— ¼	5	5
5½	3½	Graham Paige Motor	3700	4⅜	4⅜	4⅜		4⅜	4½
4½	3½	Do certificates	100	4¼	4¼	4¼	— ½	4	4½
22½	15½	Granby Copper 2	5500	22	20	20½	— ¼	20⅜	20½
24½	19½	Grand Silver Stores	1900	23½	21½	22	— 1⅜	21½	22½
17⅛	10½	Grand Union	22400	17⅛	16	17⅜	+ ⅛	17¼	17½
42½	36	Do preferred 2	1100	42⅞	41½	42	+ 1	41	42
29½	20	Granite City Steel 3	1900	28½	27½	28	— 1½	28	29½
34½	25⅛	Grant (W T) Co 1	7800	34¼	32	34½	+ 1⅜	34¼	34⅜
69¼	58½	Great Northern pfd 5	3400	68	66¼	66½	— 1½	66½	67
22	19½	Great North Ore ctfs 2¼b	5700	21½	21	21	— ⅜	21	21½
11½	7½	Great Western Sugar	2600	10	9⅜	9½	— ½	9½	9¾
96½	85½	Do preferred 7		96	94½	94½	— 1½	93½	95
67	67	Green Bay & Western		67	67	67	— 8¼		75
74½	45	Greene Cananea Copper		74½	74½	74½	+ 28½	57	74½
6½	2½	Grigsby Grunow	74100	6⅜	5½	5⅜	— ⅝	5¼	5½
1½	⅝	Guan Sugar	300	⅞	⅞	⅞		⅝	¾
72	51½	Gulf Mobile pfd	300	57½	56	56	— ½	54½	63
37½	18½	Gulf States Steel	5400	33¼	25½	29½	— 4⅜	28	31
80	78	Do 1st preferred 7		80	78	78			75

—H H H—

1931 High	1931 Low	Stock and Div. Rate $	Sales	High	Low	Last	Net Change	Closing Bid	Closing Asked
29	27½	Hackensack Water A 1½	200	29¼	29¼	29¼		28½	31
28½	26	Do preferred A 1½		28⅜	27	27	+ ¼	28	30
9⅜	6½	Hahn Dept Store	11500	8⅜	7¼	7½	— 1	7⅜	7½
58½	50	Do preferred 6	700	56	53½	54	— 2½	49	55
17	15⅜	Hall Print 2	1500	16	15⅜	15¾	— ¼	15	16
41	37½	Hamilton Watch		39	39	39	— ¼	39	40
94	89½	*Hanna Co pfd 7	4600	94	92½	93	+ ⅝	93	93⅜
44¼	39	Harbison Walker Refrac 2	900	42	41	41		40¼	41
115	109⅜	Do preferred 6		115	115	115	+ 5½	115	
10⅝	9	Hartman Corp A	1003	10	9½	9⅜	— ¼	9⅜	10½
7⅝	3⅛	Do B	11000	7½	6¼	6⅝	— ⅛	6½	6⅝
39½	18	Havana Electric Ry pfd		39½	39½	39½	— ½		39½
8	3½	Hays Body Corp	20200	8	5½	7¼	+ 1⅛	7⅛	7⅜
100	82½	Helme (G W) 7b	100	99½	99½	99½	+ 3½	92	100
16¼	14½	Hercules Motors 1.80	1000	16¼	15	16¼	+ ⅛	15	16
57	53	Hercules Powder 3	200	53⅜	53	53	— 4	53¼	58
119	116½	Do preferred 7		118½	118½	118½		118½	119
97	87	Hershey Chocolate 5	1600	96	90	96	+ 2	96	96½
100	93	Do preferred 4	2100	100	98¼	100	+ 1½	99	101
8½	5⅛	Hoe (R) Co	300	8½	8¼	8⅜	+ ¼	6	8
37	26	Holland Furnace 2½	2200	36⅛	34½	35⅛	— ⅜	35	35¼
13½	5½	Hollander & Son	6800	13½	9⅜	13⅜	+ 3⅜	13⅜	13½
88	81	Homestake Mining 7b	200	86	86	86	+ 1	85	87
8½	4½	Houdaille Hershey B	31700	8⅝	7½	8½	+ ½	8⅜	8½
63	59	Household Finance pfd 4	300	63	62½	62½	+ 1½	62½	63¼
68½	35½	Houston Oil	52000	63½	52½	55⅛	— 5	55¼	55½
14⅛	8¼	Do new	28200	13¼	11	12	— 1	12½	12¼
29½	21	Howe Sound 3	4700	29	26½	26¾	— 2¼	26½	27
44½	37	Hudson & Manhat 3½	700	43½	41½	42	— ⅛	42	43
26	18⅜	Hudson Motor ¼	25800	23½	21½	23	+ 1	23	23⅜
13½	7⅛	Hupp Motor	39800	12⅜	10½	12⅛	+ ⅜	12⅛	12¼

Mirrors of the Market

	Saturday.	Friday.	Week Ago.	Month Ago.	Year Ago.
Sales, Stocks	1,566,000	3,900,000	1,747,000	1,200,000	1,698,000
Sales Bonds (Add 000)	$5,300	11,100	3,400	5,300	6,148
Average, 20 Rails	$105.29	104.18	109.49	107.09	152.43
Aver., 30 Industrials	$183.85	179.73	189.66	172.90	275.46
Average, 20 Utilities	$71.44	70.05	71.61	63.91	100.38
Average, 70 Stocks	$120.19	117.09	123.59	114.93	176.09
Corn	63c	62¼	59⅞	64⅝	78½
Wheat, Chicago	79⅜c	79⅛	79⅛	79⅛	1.07
Sugar	1.17c	1.17	1.22	1.21	1.74
Cotton, New York	10.93c	10.97	11.13	10.49	13.98
Copper, Per Pound	10.50c	10.50	10.25	9.50	18.00
Rubber, Per Lb., N. Y.	8.02c	8.00	7.62	7.70	15.30
Lead, Per Pound, N. Y.	4.60c	4.60	4.60	4.50	5.75
Steel Billets, Per Ton	$31.00	31.00	31.00	31.00	36.00
Coffee	8½c	8½	8⅞	9⅝	14½
Sterling	$4.85⅝	4.85¾	4.85[illegible]	4.86¼	4.86⅝
Francs	3.91⅝c	3.91[illegible]	3.91[illegible]	3.92⅝	3.91¼
Lire	5.23⅞c	5.23[illegible]	5.23⅞	5.23[illegible]	5.23⅞
Marks	23.78⅜c	23.77⅜	23.77¼	23.78½	23.85½
Silver, Per Oz., N. Y.	$0.28½	0.28½	0.27⅜	0.26⅜	0.41¼
Call Money		1½-2½	1½	1½	4-3½
Time Money		1-1½	1-1½	1-1½	4¼-4½
Commercial Paper		2½-2¾	2½-2¾	2½-2¾	4½
Irving Fishers Commodity Prize Index.	Friday. 75.8	Jan. '31. 77.7	Feb. '30. 92.7		

—I I I—

1931 High	1931 Low	Stock and Div. Rate $	Sales	High	Low	Last	Net Change	Closing Bid	Closing Asked
89	69⅝	Illinois Central 7	6700	84	74½	77⅜	— 7⅛	77	78
114	100	Do preferred 6	200	105	100	100	— 8	101	115
4⅛	2½	Indian Motorcycle	5600	4½	3¼	3⅜	— ⅛	3⅛	3½
26	21	Do preferred		21⅝	21¼	21⅛	— 4⅝	21	24
4⅜	3⅛	Indian Ref	3900	4	3⅜	4	+ ⅛	3¼	3½
86	45	Industrial Rayon 4	10100	83⅜	70	71½	— 7¼	68	72
182	158	Ingersol Rand 4	2600	158½	158	166	— 3⅛	164	167
71	59⅜	Inland Steel 4	1100	69	67	67	— 4	66½	75
11⅜	7⅜	Inspiration Copper	6500	11	9⅜	10	— ⅜	10	10½
9¼	5½	Insurance Corp Del .40	2600	9	8	8¼	— ½	8½	8½
9⅜	6½	Insuranshares ct Md .40	300	8½	8⅜	8⅜	— ⅜	8½	9
34	24½	Interborough Rap Tr	16300	34	29	30½	— 2⅛	30½	31
32½	26¼	Do C O D	1500	32½	32½	32½		30	33
4½	2	Intercontinental Rubber	1200	4⅜	3½	4¼	+ ⅛	4½	4½
15	9¼	Interlake Iron .60	14000	12½	9½	10½	— 2½	10¼	12
5¾	3½	International Ag Chem	1700	4½	4	4½	— ⅜	4	4½
51¼	46½	Do p preferred 7	100	49½	49½	49½	— ⅛	48	51
178¼	145½	Internat Bus Mach 6a	2000	173	166	166	— 7	167	168
12⅜	9½	Internat Cutters	4800	11½	10½	11	— ⅛	11	11½
62½	49⅜	International Cement 4	5100	59½	57½	58¾	— ¼	58½	58¾
4	1⅝	International Combus	6600	3½	2½	2⅞	— ⅛	2½	3
39½	24	Do preferred	200	31	30½	30⅛	— 7¼	29¼	30
60½	48	International Harvester 2½	60000	60½	53½	56½	— 2½	56	56½
142	131	Do preferred 7	400	141½	140½	140⅛	— ½	140½	142¼
31	21⅜	International Hydro Elec 2k	14500	29⅜	27½	29	— ⅜	29	29½
69½	55	International Match pfd 4	6000	68	65½	67	— ½	67	67½
16½	15½	International Mercan Mar 2	2600	16¼	15½	15½	— ⅛	15½	15⅝
20½	13⅛	*International Nickel Ltd .60	193300	19½	17⅜	18½	— ⅜	18½	18⅜
120¼	114	Do preferred	600	120	120	120	— ½	119	122
40	31	International Paper 7% pfd		40	37½	39⅜	+ 2⅜	38½	40
10½	6⅛	Inter Pap & Power A	600	9⅜	9	9⅛	+ 1	9½	9½
6	5	Do B	600	5½	5	5	— ⅜	4	5
4½	2⅝	Do C	3600	4½	3½	3⅞	— ⅛	3½	4
40	26½	Do preferred new 7	2000	37⅜	34½	34⅞	— 3⅜	35	35¼
65	55	Internat'l Print Ink pfd 6		60	56½	60	+ 5	61	66
12½	10	Internat'l Ry of C Am		12	12	12		13½	16
55⅜	44	Do preferred 5		54½	53	54½	+ 4½	50½	55
42	37¼	International Salt 3	24300	40⅜	38	39½		39⅜	39⅜
48⅜	47	International Shoe 3	500	47½	47	47½	+ ½	47	47½
44½	33½	International Silver	1600	41½	39	41⅛	— ½	40	42
90	73¼	Do preferred 7		85	83	83	— 2	85	90
38⅜	18⅛	Internat'l Tel & Tel 2	409600	36⅜	31½	36⅛	+ 2½	36	36¼
18½	16	Intertype Corp 2	200	17½	17½	17½	— ½	16	17½
21⅞	16	Interstate Dept Store 2	4600	19⅜	17½	18⅞	+ ⅛	19	19¼
65	57¼	Do preferred w war 7		65	58	63		62½	66
9¼	5	Investors Equit	1800	8½	8	8½		8¼	8½
31	27	Island Creek Coal 4	1200	28½	27	28		26	28⅛

—J J J—

1931 High	1931 Low	Stock and Div. Rate $	Sales	High	Low	Last	Net Change	Closing Bid	Closing Asked
57½	39¼	Jewel Tea 4b	2300	55½	52½	52⅝	— 1⅞	52½	53
77⅞	52½	Johns Manville 3	42300	73⅜	66½	70⅜	— 2⅜	69	70
125	118	Do preferred 7		125	125	125	+ 1	125	
123½	119½	Jones & Laughlin pfd 7		123½	123	123½	+ 1½	123½	
1⅛	⅝	Jordan Motor	2400	1⅛	1	1⅛		1	1⅛

—K K K—

1931 High	1931 Low	Stock and Div. Rate $	Sales	High	Low	Last	Net Change	Closing Bid	Closing Asked
114½	113⅜	Kans City P & Lt pfd 6		114½	114½	114½		115	
45	35	Kansas City Southern 5	800	44⅜	43	43	— 1¼	43	45
64	53	Do preferred 4	100	59⅜	59⅜	59⅜	— 2⅜	59½	64¼
7	5⅛	Karstadt (R) 1.02	100	6¼	6¼	6¼	+ ⅜	6¼	6⅜
18	14⅜	Kaufman Dept Store 1½	900	16⅜	16½	16½	— 1	16½	17½
22⅞	16¼	Kayser (J) 2½	22700	22⅞	20	21¼	— 1⅜	21¼	21¼
101½	90½	Keith Albee Orpheum pfd 7	200	94	94	94	— 6	95	109
2½	1⅜	Kelly Springfield	5200	2½	2	2⅛	— ¼	2	2¼
17½	9½	Do 8% preferred		16½	15	15	— 1½	14¼	15
29⅜	21⅜	Kelsey H Wheel 2	2800	27½	25¼	25¾	— 1¼	25¾	26½
14¼	8⅜	Kelvinator Corp	35700	13⅜	12¼	13⅜	+ ⅜	13¼	13⅜
41	20	Kendall Co preferred		37½	37	37	— 2	38	38
31½	22½	Kennecott Copper 2	84600	31¼	28½	29¼	— ⅜	29⅜	29½
41	38¼	Kimberly Clark 2½	1200	39½	39½	39⅜	+ ¼	39	39¾
20½	16½	Kinney Co 1	400	17¾	16½	17¼	— ⅛	16	20
70	51	Do preferred 8		55½	52	52	— 8	52	68
2⅜	⅜	Kolster Radio	3000	2	1½	1⅜	— ¼	1⅝	1¾
1⅝	½	Do ct	200	1	¾	1	— ¼	¾	1½
27⅞	25	Kresge (SS) 1.60	3800	27⅜	26⅜	27		27¼	27⅜
111	107	Do preferred 7		111	111	111		110⅜	111
55	45	Kress & Co	500	55	53½	53⅜	— 1⅜	52⅛	55¾
26⅜	20½	Kreuger & Toll 1.60	57500	26⅜	25½	25¾		25	25¼
31⅜	18	Kroger Groc & Bak 1a		31½	28¾	30¼	+ ⅛	30	30¼

—L L L—

1931 High	1931 Low	Stock and Div. Rate $	Sales	High	Low	Last	Net Change	Closing Bid	Closing Asked
207	205½	*Laclede Gas 8	100	207	207	207	+ 3½	207	220
86⅜	77½	Lambert & Co 8	10000	83⅞	80½	83⅞	+ ⅜	83½	83¾
4	3½	Lee Rubber & Tire	700	4	3⅞	4	+ ⅜	3½	4
18½	13⅜	Lehigh Port Cement 1	300	17¼	16⅞	17	— ¼	16	18
101½	98½	Do preferred 7		100	99½	100	+ ¼	99¾	100
61	53	Lehigh Valley 2½	2900	55½	53¼	54½	— ½	53½	55
8⅜	5½	Lehigh Valley Coal	800	6	5½	6		5½	6
69⅝	54	Lehman Corp	9300	67	63⅜	66	— 1	66	67
34	24	Lehn & Fink 3	2900	33¼	32	32½	— ⅜	32	32½
15¼	11½	Libby-Owens Ford Glass	1500	14⅞	13½	13⅞	— 1	13¾	14½
91	86¾	Liggett & Meyers 4	1300	89	86¼	87	— ¼	89	90
91¼	83	Do B 4	16700	89½	85¾	89¼	+ 1⅛	89	89½
34¼	23½	Lima Locomotive	2400	32⅜	30	30¼	— 1⅜	30½	31
33	28¼	Link Belt 2.40	100	30⅜	30⅜	30⅜	— ⅛	30⅛	32
55⅛	41⅜	Liquid Carbonic 4	6600	52½	50⅛	50½	— 2¼	50½	51¼
63½	45¼	Loew's Corp 3	92000	61	56	59	— ½	58⅜	59
98½	86	Do pfd with war 6½	200	97¼	97¼	97¼	— 1¼	96	100
98	83	Do pfd x-war 6½	1000	97⅜	97	97	— ⅛	96	97½
5	2⅝	Loft Candy	8800	4⅞	4¼	4⅜	— ⅜	4¼	4⅜
54⅜	43¼	Loose Wiles Biscuit 2.60a	3900	53	50¼	52	— ⅜	51	52
125	118	Do 1st preferred 7		120½	120½	120½	— ⅛	120	125
18½	11⅜	Lorillard Tobacco	23200	17⅜	15¾	16¼	— ⅜	16¼	16½
98	90½	Do preferred 7	600	98	95	95	— 2	94½	98½
4½	3⅜	Louisiana Oil	1900	4½	4	4⅛		4	4¼
35⅜	27	Louisville G & Elec A 1½	4900	34⅜	32½	33½	+ ½	33	34
111	90½	Louisville & Nashville 7	1400	106½	101⅜	105	— 2	100	105
18⅜	11	Ludlum Steel	9700	18	16	18	+ 1¼	17½	18

—M M M—

1931 High	1931 Low	Stock and Div. Rate $	Sales	High	Low	Last	Net Change	Closing Bid	Closing Asked
25	19	MacAndrews & Forbes 2.85b	200	25	25	25		23	29⅞
36	32⅛	McCall Corp 2½	300	35	34	35	— ¼	34	35
51⅝	34	McCrory Stores 2		50	44	50	+ ⅜	49¼	50
51⅝	35	Do B 2		50	49½	49½	+ ½	49	51½
90	76	Do preferred 6		86	[illegible]	86	+ ⅜	87	88½
29	28	McGraw-Hill Publishing 2	500	29	28¼	29		29	30
21½	20½	McIntyre Porcupine 1	1400	21⅜	21⅛	21⅜		21⅛	21⅜
85⅜	71½	McKeesport Tin Plate 4a	13100	84¼	80⅛	83½	+ ⅜	82½	83⅜
17	13	McKesson & Robbins 1	3700	15⅜	14⅛	14¾	— ½	14½	14¾
37⅜	31	Do preferred 3½	400	36	35⅜	35½	— 1	35	35½
10½	7	McLellan Stores 11	14100	10½	9	9⅜	+ ⅜	9½	9⅝
65	65	Do preferred 6		65	65	65	— 4½		68½
43⅛	35¾	Mack Truck 4	10100	42⅜	38⅛	39¼	— 2⅛	40	40½
106¼	83	Macy (RH) Co 2	12500	103	95	95	— 8⅝	96½	96½
6½	5	Madison Square Garden .60	700	6½	6½	6⅛	— ½	6¼	7
27⅜	20½	Magma Copper 2	3000	26⅜	23	23	— 3⅛	23	24
4¾	2½	Mallinson & Co	1600	4⅜	4	4⅜	+ ⅛	4⅜	4⅝
4	½	Manati Sugar		3	2⅜	3		2½	3
12⅛	3¼	Do preferred		8	8	8	+ ½	6	7½
6	5½	Mandel Bros	200	5⅜	5⅜	5⅛	— ⅛	5½	5⅝
61	50½	Manhattan Guaranteed 7		60	60	60	— 1	55	61
39	32⅛	Manhattan Mod Guar .80	19800	38⅜	35	37	— 1⅜	36½	37
24½	19⅜	*Marine Midland 1.20	6100	23½	22½	22⅜	— ⅜	22½	23
3⅜	2⅛	Maracaibo Oil	100	2⅜	2⅜	2⅜		2¼	2½
22	15	Market Street Rys p pfd	700	21	20	20	— 2	20	20⅞
32⅜	23	Marlin Rockwell 4½b	100	29	29	29	— 2⅜	28	31
32⅞	23½	Marsh Field 2½	8000	31⅜	30½	31⅜	— ⅜	31½	31½
10	5¼	Marmon Motor	2300	9	8	8½	— ⅜	8½	9
31½	23½	Mathieson Alk Wks 2		27	25⅞	26		26½	27⅞
39	28⅜	May Dept Stores 2½	16500	39	36¼	37⅞	+ ⅜	36½	38
8½	5⅜	Maytag Co	200	8	8	8		8	8½
68	66	Do first preferred 6	200	68	67½	68		68½	74½
22½	15½	Do preferred with war 3	1000	22½	22	22	— ⅜	22	22½
34	29	Melville Shoe 2	900	34	31½	33	+ 2	32	34
8½	6	Mengel Co 2	1700	7½	6½	7	— ½	6⅝	6½
19⅜	10⅝	Mexican Seaboard	77100	18⅜	15¼	17½	— ⅜	17	17⅛
10½	7½	Miami Copper	2200	10½	9½	9⅞	— ½	9⅛	9¼
16½	13¼	Mid-Continent Pet 2	10200	14⅞	13¼	13½	— 1¼	13⅜	13½
34	21	Midland Steel Prod 3	10200	28	24	24⅛	— 3⅜	24⅛	25
92	81	Do first pref 8	600	88½	84	84	— 10	82	88
107⅜	104	Mil El Ry & Lt pref 6		107⅜	104⅜	107⅜	+ 5¼	107	108⅛
⅝	½	Minneapolis & St L	200	½	½	½		⅝	⅝
7½	4½	Minneapolis Moline Power	3600	7⅜	6¼	6⅜	— ⅜	6½	6⅝
48	40	Do preferred 6½	400	48	44	44		42½	44
11½	8¼	Minneap St P & S S M	300	10	10	10		9½	10½
26⅜	20	Missouri Kan & Texas 3	8700	23½	20⅜	22⅛	— 2⅛	22⅛	22⅜
85	70	*Do preferred 7	2000	81¼	80	80	— ¼	78	80
42¼	30½	Missouri Pacific	2800	39⅜	34½	35	— 6	34	35
107	86½	Do preferred 5	3500	105½	98	98	— 7	97⅜	99½
18½	10½	Mohawk C Mills	1400	16	16	16		15½	16¼
25½	20	Monsanto Chemical 1¼a	1800	24½	23	24¼	— ½	23	24¼
29¼	15⅝	Montgomery Ward	323000	27⅝	23⅜	25⅜	— 1⅜	25½	25⅝
58	51	Morrell (J) Co 4.40	400	54½	54½	54½	— 1½	53¼	54
⅝	½	Mother Lode	1100	⅝	⅝	⅝	+ ⅛	⅝	¾
3½	[illegible]	Moto-Meter Gauge & Equip	2800	3¼	2⅞	3		3	3¼
47	30	Motor Products 2	1200	44½	42	43½	+ ½	43	45¼
19½	14½	Motor Wheel 1½	1400	18½	17	17	— 1⅞	17	17½
35½	8⅜	Mullins Body	73600	35¾	16¾	27¼	+ 9¾	26½	27½
72½	36	Do preferred 7		72½	54⅜	61½	+ 1⅛	60	61
31½	27⅜	Munsingwear 2½b	100	29	29	29	— ½	28½	29
18⅝	11½	Murray Body	30600	16⅝	14½	16½	+ 1½	16¼	16½
42⅛	38¼	Myer (EE) & Bros 2	400	39	38¼	39	— 1	39	41

—N N N—

1931 High	1931 Low	Stock and Div. Rate $	Sales	High	Low	Last	Net Change	Closing Bid	Closing Asked
38⅜	27¼	Nash Motors 4	27200	37½	34⅜	36¼	⅛	36⅝	36⅝
10¾	7½	National Acme .80	10500	10¾	8¾	10	⅛	9⅜	10
10	3¼	National Bellas Hess	7300	9	7½	8½	⅛	8½	
32	17	Do preferred	400	31	29	29	— 3	28	30
83½	76	National Biscuit 2.80	22000	81⅜	79½	80¼	— ⅛	80	80⅜
151	146	Do preferred 7	100	150½	150½	150½		150½	151⅜
39¾	29	National Cash Reg A 4b	17300	38½	35	36	— 2	36	36⅜
47½	38¼	National Dairy Prod 2.60	49400	47⅜	44¾	46½	+ 1⅜	46¾	47
7½	4½	National Dept Stores	300	7	6½	6½	1	5⅜	7
36⅝	19¼	National Distillers 2	22700	34⅛	29	33½	+ 3⅛	33⅛	33⅜
27½	21	National Enameling	1300	26	25	26	+ 1	26	26¼
132	118½	National Lead 8b	200	128	127½	128	+ ⅛	120	126
140¼	136	Do preferred A 7		140½	140	140		140	140¼
120	116⅜	Do preferred B 6		119½	118	118	— 1⅛	118	119⅜
44¼	31⅜	Nat Power & Light 1	135500	42⅜	39½	42½	+ 1	42	42½
1⅛	¾	National Radiator	5400	¾	⅝	⅝		⅝	¾
2½	1¼	Do preferred	100	1¼	1¼	1¼	— ⅛	1½	2¼
1⅛	⅜	National Rys of Mex 1st pfd		⅜	⅜	⅜		½	1
½	⅜	Do 2nd preferred	100	½	½	½	+ ⅛	⅜	⅝
58	43	*National Steel 2	10000	54½	49½	49½	4½	49½	50
70¼	59	National Supply 5	2700	68¼	64½	65½	— 1½	64	65⅜
111	107⅜	Do preferred 7		111	110	111		110½	[illegible]
62½	41¼	National Surety Co 5	800	60¼	59½	59½	— ½	60	61
23½	15½	National Tea 1	3300	23	20⅜	21⅜	1½	21¼	21½
25½	14	Neisner Bros	5300	20½	14	17½	2¼	18	18¼
14½	10¼	Nevada Cons Copper 1	25600	14½	13⅛	13⅜	⅜	13⅜	13½
18	14½	Newport Co 2	200	14½	14⅜	14½	— ⅛	14½	16
47	42	Newport Co A 3	100	42	42	42		41⅜	44
24	14¼	Newton Steel	2500	19⅜	18⅜	18¾		18	19
25	21	New York Airbrake 2.40	300	23	22⅜	23		22½	23
132¼	113	N Y Central 8	70200	125	115½	119	— 6½	119	119¼
92½	85¼	N Y Chic & St L pref 6	200	92½	92	92½	+ 1⅛	92	94
227	165	New York & Harlem 5		202½	185¼	197½	— 4½	195	200
94½	75	*N Y N H & H 6	12200	91	88	89½	— ½	89½	90
119⅜	110	Do preferred 7	1000	119⅜	118½	119	— ⅜	118	119¾
12⅛	8⅛	N Y Investors 1.20	17900	12	8⅛	9	— 2⅛	9	9¼
8	5⅜	N Y Ontario & Western	806	7	6⅜	7	— ⅛	6⅜	7⅛
106½	100	New York Steam 6% pfd 6		106½	104	106	+ 2	106	107
117	111	Do 7% preferred 7		116⅜	115	115½	— 1½	116	117¾
217	200	Norfolk & Western 10	1500	208½	205	205½	— 3½	205½	209
92½	89⅛	Do preferred 4		92	92	92	+ 1	91	92
90¼	62	*North American 10%1	78500	88⅜	82½	86	¼	85½	86
55	53	*Do preferred 3	2900	55	53½	53½	⅜	53½	53¼
10	4⅜	North Amer Aviation	43200	9¼	7⅜	8¼	⅜	8⅜	8⅜
105	102	North Am Edison pfd 6	1600	105	104¼	104⅜	¼	104⅜	104⅜
34	24½	North Germ Lloyd 3.43	900	34	32½	33⅜	2½	33½	34
88½	85½	Northern Central		88½	88⅛	88⅛		88⅛	91
60½	47¼	Northern Pacific 5	7500	58	54	54¼	4	54½	55
46	43	Northwestern Tele 3		44½	44½	44½	¼	43	43¼
1⅛	½	Norwalk Tire & Rubber	600	1⅛	⅞	1⅛	¼	1	1⅛
3	2½	Nunnally Co		3	2½	3	+ ½		

—O O O—

1931 High	1931 Low	Stock and Div. Rate $	Sales	High	Low	Last	Net Change	Closing Bid	Closing Asked
19½	14½	Ohio Oil Co 1	25500	16¾	14½	15¼	— 1⅜	15¼	16
5⅛	3⅜	Oliver Farm Equipment	4400	5⅜	5	5¼		5	5¼
26	18½	Do prior pref	600	19¼	19	19		17	20
6	3⅜	Omnibus Corp	600	5⅜	4¾	5¼	— ¼	4¾	5
85	68	Do pref A 8	400	85	84	84	+ 3⅛	80	85½
66	60¼	Orpheum Circuit pref 8		66	65	66	+ 1	64	81
58½	52¼	Otis Elevator 2½	8600	55½	52⅜	53	— 1⅜	53	53⅛
127¼	124⅜	Do preferred 6		126⅜	124½	126⅜	— ⅛	125	126½
16⅜	10	Otis Steel	1600	15	14½	14½	+ ⅛	14	14½
69½	60	Do prior preferred 7		64	62	62	+ 1	61½	61¼
39⅜	33¼	Owens Illinois Glass Co 3	600	37	36	37	— 1	36½	37

—P P P—

1931 High	1931 Low	Stock and Div. Rate $	Sales	High	Low	Last	Net Change	Closing Bid	Closing Asked
6¼	4	Pacific Coast	100	6	6	6	— ⅛	5	6½
11½	8	Do 1st preferred		9	9	9	— 2	7½	10
52⅜	45¼	Pacific Gas & Electric 2	22500	52⅜	48⅜	51⅜	+ 1⅜	51⅜	51½
2⅝	2	Do rights	37300	2½	2¼	2⅜	+ ¼	2½	2⅝
67¼	50¼	Pacific Light Corp 3	6900	65½	61½	64	— ⅛	64	64½
24¼	16½	Pacific Mills		23	21½	21½	— 2½	21	23
131	116½	Pacific Tel & Tel 7		130	129	129½	+ ⅛	128	129⅜
11½	8⅛	Packard Motor .60	68000	11⅜	10¼	10½	— ¼	10¾	11
36½	32	Pan Amer Petroleum B	200	35½	35	35½	+ ½	32½	35
4¼	2½	Panhandle Prod & Ref	600	3½	3¼	3¼	— ⅜	3	3⅜
10	10	Do preferred		10	10	10	60	10	40
50⅝	36⅜	*Para Publix Corp 4	87900	47½	42⅝	44¼	— 2¼	44½	44⅝
9	5⅜	Park & Tilford	400	8½	7½	7½	— 1½	7	9
1½	1½	Park Utah Con Mines	1500	1½	1⅜	1½		1⅜	1¾
4½	3	Parmelee Trans	2000	4½	4	4	— ¼	4	4¼
2⅞	1½	Pathe Exchange	11400	2⅜	2	2	— ⅜	2	2⅛
5	3	Do A	3300	4½	3⅜	3⅜	— ¼	3¼	4
15½	10½	Patino Mines & Enter	800	14	12¼	13½	— ½	12	14
4⅜	3½	Peerless Motor	1200	3½	3½	3½	— ⅛	3½	3⅜
46½	37¼	*Penick & Ford 1	10900	45½	42	43	— 2¼	43	43½
5½	3½	Penna Dixie Cement	1600	4½	4½	4½	— ¼	4½	4½
64	55½	Penna R R 4	44100	62½	59½	60½	— 1⅜	60	60½
39⅝	28⅛	Penney (JC) Co 2.40	7200	37½	35¼	37½	+ ⅜	37¼	37½
96½	90	Do preferred 6	300	96½	95½	95⅜	— ⅛	95½	96¼
33⅜	23	Peoples Drug 1	100	33	33	33	⅜	32	36
100	96½	Do preferred		100	98½	100	+ 1⅜	99¾	102
250	200½	Peoples Gas & Coke 8	2700	243	236	241½	— 3½	240	246
85	76	Pere Marquette 8b	100	80	80	80	— 2	75½	83
80	77	Do preferred 5		77¼	77	77			78
92¼	86	Do p preferred 5		92¼	90½	92¼	+ ⅛	91½	92¼
17½	16⅜	Pet Milk 1½	200	17⅜	17⅜	17⅜	— ⅛	17½	17⅜
10½	6¼	Petroleum Corp 1	19500	10½	8⅜	9	— 1¼	8¾	9
25⅜	19⅛	Phelps Dodge Corp 2	2500	24½	22½	23½	— ½	23½	24⅜
56	52½	Philadelphia Co 6% pfd 3	200	56	54½	56	— ⅛	54½	56½
12	7¼	Phil Readg Coal & Iron	16200	11	9⅜	10¼	— ⅛	10¼	10½
11½	9	Philip Morris 1	1000	11	10½	11		10½	11¼
52	49	Phillips Jones pfd 7		50	49	49½	+ ½	49½	53½
16⅜	11	Phillips Petroleum	103700	14½	11	11⅝	— 2½	11½	11⅝
70½	68¼	Phoenix Hosiery 7		68½	68½	68½		68½	70
27¼	19	Pierce Arrow 2	500	24½	23½	23½	— 1⅜	22½	24
1½	⅞	Pierce Oil	2500	1½	1	1	— ¼	1	1¼
23⅜	9	Do preferred	700	21⅜	18	18	— 2	16	20
3⅜	1⅜	Pierce Petroleum .10	5200	3¼	2⅜	2½	— ½	2⅜	3
33⅜	26	Pillsbury Flour Mills 2	7600	33½	29	33⅜	+ 3¼	33⅛	33⅜
80	67½	Pittsburgh Coal pfd	300	76½	75	75	— 2	75	76½
163	155½	Pgh Ft Wayne & Chi pfd 7		157	155½	155½	— 1⅜	155	159⅜
15¼	14	Pittsburgh Screw & Bolt 1.40	200	14¼	14¼	14¼		14	14¼
28	25	Pgh Ter Coal pfd		26	26	26	— 2	26	28
87	75	Pittsburgh Steel pfd 7		81	75	78	— 5	76	78
15	13	Pittsburgh United Corp	100	14	14	14	— 1	14	14¼
99⅞	93½	Do preferred 7		99⅜	95⅞	95⅞	— 4	95	99¾
13¾	8⅜	Poor & Co B	700	10½	9¼	10	— 1¼	9⅜	10½
27	16	Porto Rican Tob A 3½	1000	26	24½	25¼		25	27
8	4¾	Do B	800	7½	6½	6¾	— 1⅛	6½	7
39½	25	Postal Tel & Cable pfd	2300	36	28	31	— 5	30	32
20⅜	12¾	Prairie Oil & Gas 2	14000	18½	14⅜	15⅜	+ 3⅛	15½	16
26½	17⅜	Prairie Pipe Line 3	14700	23½	20⅜	21¼	— 2⅛	21⅜	21⅞
7⅛	4	Pressed Steel Car	4300	6⅜	5½	5⅞	— ⅛	5⅞	6
70⅜	63	Procter & Gamble 2.40	3500	70	68⅜	69	— 1	68⅜	69
112	107	Do preferred 5		112	112	112	+ 3¼	109½	110½
6	2½	Produce & Ref	300	5⅛	4½	4½	— 1½	4½	4⅞
16	11⅞	Do preferred		15½	14	14	— 2	14	14⅜
111½	109¼	*Public Service El & G pfd 6	700	111	110⅛	111	+ 1⅜	110½	111
90⅛	72	*Public Service of N J 3.40	48000	89⅜	83¼	89	+ 2½	88½	89⅛
98⅜	95	*Do 5% preferred 5	1600	98⅜	97¼	98	+ ⅛	97½	98
116⅛	108½	*Do 6% preferred 6	1100	116⅛	115	115½	+ ¼	115½	116
58½	49¼	Pullman Co 4	12500	55	53⅜	54	— 1½	54	54½
2	⅝	Punta Alegra Sugar	200	1⅛	1	1	— ½	1	1⅜
11⅜	8¼	Pure Oil	9600	10⅜	9	9	— 1½	9	9¼
101½	95½	Do preferred 8	100	99½	99½	99½	— ½	98½	99
53⅛	38	Purity Baking 4	15800	52⅜	47½	48¾	— 4¼	48½	48⅞

—R R R—

1931 High	1931 Low	Stock and Div. Rate $	Sales	High	Low	Last	Net Change	Closing Bid	Closing Asked
27½	12	Radio Corp	921500	26½	21⅜	24¼	— 1⅜	24½	24¼
53¼	48	*Do preferred 3½	400	52⅜	51½	52⅜	+ ½	51	53
56¼	34½	*Do preferred B 5	2100	52	50½	51	— 1½	51	53½
23⅜	15⅜	Radio Keith Orpheum	164800	22	19⅜	22	+ ¼	21⅞	22
61	54	Railway Sec 4		56	54	54	— 4¼	54	56
28⅜	18⅜	Raybestos Manhattan 2.60	2800	26½	23½	23½	— 1⅛	23¾	25
97½	79	Reading 4	400	89	85	85	— 9¼	82	97½
30⅛	25	Real Silk Hosiery 3	3500	26⅜	21⅛	21⅜	— 5¼	21½	22
90	82	Do preferred 7		87⅜	87⅜	87⅜	— 2¼	87⅜	90
1⅞	⅞	Reis Co	200	1½	1½	1½	+ ¼	1¼	1⅜
19¾	15⅛	Remington Rand	51300	18⅜	14⅛	14½	— 3⅜	14½	15
88	80½	Do 1st preferred 7	300	85	85	85		80½	85
98	90⅜	Do 2nd preferred 8		94⅜	90⅜	91	— 6⅛	90½	96
147	137	Rensselar & Saratoga 8		147	147	147	+ 10	145	150
10¼	8¼	Reo Motor .40	6800	8⅜	8	8	— ½	8½	8½
8⅜	7	Do ct .40	100	7½	7½	7½	+ ¼	7½	9
25⅜	12	Republic Steel Corp	34100	23¼	19¼	22	1½	22	22¼
54	29½	Do preferred	3000	47	44	45¼	— 2	46	47
13	7⅛	Revere Copper & Brass	700	12½	12½	12½	— ¼	8½	12½
20¼	11½	Reynolds Metal 2	6700	19⅜	18½	19¾	+ ⅜	19½	19¾
16	5½	Reynolds Springs new	2100	16	9¼	16	+ 7	15	16
75½	70	Reynolds Tobacco 3		73	72½	72½	— 1½	70	72¼
48⅜	40⅜	Do B 3	27400	48½	46¼	48	+ ⅛	47⅞	48
39⅜	31½	Pirelli Co .14	100	39⅜	39⅜	39⅜	+ ⅜	40¼	41½
6⅜	2½	Richfield Oil of Cal	5900	4½	4⅜	4⅜	— ⅜	4½	4⅝
10¼	5⅜	Rio Grande Oil	9900	8½	7⅛	7⅜	— 1⅛	7⅜	8
41⅜	27	Ritter & Dental 3b	2900	41¼	38	39¼	+ 1¼	37	39½
26	16¼	Rossia Insurance 2.20	4200	25⅛	23¼	24½	+ 1¼	24½	25
102	102	Royal Baking Powder pfd 6		102	102	102		101	
42⅜	37¼	Royal Dutch 1.34	4000	39	38¼	38⅜	— ⅜	37⅞	38½

—S S S—

1931 High	1931 Low	Stock and Div. Rate $	Sales	High	Low	Last	Net Change	Closing Bid	Closing Asked
63	38⅜	Safeway Stores 5	10700	61	55	57	— 3¼	57	57½
95¼	86	Do 6% preferred 6		95	94	94	— 1¼	93¼	94
104	98	Do 7% preferred 7		101	102½	102½		102¼	105
30⅜	24⅜	St Joseph Lead 2	5300	29	27	27¼	— 1½	27¾	28
62¾	38¼	St Louis & San Fran 8	11300	47½	38¼	40½	— 6¾	40¼	42
76	61	Do preferred 6	2300	69½	61	62	— 8	62	66
20¼	13	Savage Arms 2	5000	19⅞	17⅝	18¼	— 1¼	18¼	18¼
5¾	4	Schulte Retail Stores	3600	5½	5⅛	5⅛	— ½	5¼	5½
45⅝	40	Scott Paper 1.40		45⅝	45	45½		45½	48
1⅜	½	Seaboard Airline	11600	⅞	¾	⅞	— ⅛	¾	⅞
2⅛	1	Do preferred	3100	1⅜	1¼	1¼	— ¼	1¼	1½
11	6½	Seagrave Corp .60	4100	10	8	8	— 2	7⅝	8
63¼	40½	Sears Roebuck 2½a	51500	60¼	55¼	58	— 1⅜	57⅞	58
6½	3⅛	Second National Invest	1500	6¼	5⅜	5½	— ⅜	5½	5¾
58⅛	40	Do preferred	700	55	51½	52	— 5	51¼	53
1½	1¼	Seneca Copper	1400	1¾	1½	1½	— ¼	1½	1¾
8⅜	4⅛	Servel Co	44100	8⅜	7¼	8	+ ½	8	8⅛
13⅞	10	Sharon Steel Hoop	900	12¼	12	12	— 1⅛	12	13¾
19	12	Sharp & Dohme	7100	18½	17	17¼	— ¾	16½	17
59⅜	53½	Do preferred 3½	300	59⅜	57¾	59⅜	+ 1⅜	57½	59¾
29½	22½	Shattuck (F G) 1	9100	28½	26¼	26½	— 1½	26½	27
10¼	7⅜	Shell Union Oil	18500	9¼	8	8¼	— 1⅛	8	8¼
78	58	Do preferred 5½	800	67	62	62½	— 8½	62	63⅛
9¾	4½	Shubert Theater	12500	9¾	6⅞	8¾	+ 1⅛	[illegible]	8⅞
23¾	11⅜	Simmons Co	88600	22½	18½	19½	— 2⅜	19¼	19½
11	7¼	Simms Petroleum	600	10	8½	8¾	— 1¼	8½	8¾
15⅛	10⅛	Sinclair Consolidated 1	80800	11¾	12¾	13⅛	— 1⅛	13	13¼
102¾	95	Do preferred 8	200	102½	102½	102½	— ¼	102½	108
10⅞	8½	Skelly Oil	10600	10	8¾	9	— ⅞	8⅝	9⅛
62	47½	Do preferred ww 6	1500	52¼	49	49	— 3	48	50
39	29	Sloss-Sheffield preferred		36¼	35	36¼	— 2¾	36¼	38¾
4⅞	2⅜	Snider Packing	2800	3⅜	2½	3	— ¼	2¾	3
94½	90	Solv Am Invest pfd ww 5½	500	90½	90	90		89	90
17	12	So Porto Rican Sugar	33100	14½	9¾	10⅛	— 4½	10¼	10½
112	100	Do preferred 8		100	100	100	— 7½	96	100
54½	45⅜	South Calif Edison 2	8300	52¼	49⅝	51¾	+ 1	51¾	52
2¾	2⅜	Do rights	17600	2¾	2⅜	2⅜	+ ⅛	2⅝	2¾
109½	92¼	Southern Pacific 6	5900	106⅛	101⅛	103½	— 1½	103½	104
65⅛	47¾	Southern Railway 8	10200	58⅛	50⅝	53	— 5⅛	52⅞	53
83	80	Do preferred 5	300	80¼	80	80	— 1½	79⅞	83
76	70	So Ry Mob & O 4	400	74½	71¼	74½	+ 2	70	80
36	34	Spalding (A G) Co 2	400	35	34	34		33¼	35
114	111	Do 1st preferred 7		114	114	114	+ 4¾	114¼	
27½	25	Spang Chalfant Co		26½	26½	26½	— ½	25⅜	26⅞
12⅜	8⅞	Sparks Withington 1	10200	11⅞	11	11½		11¼	11½
4	2⅝	Spear & Co		3¼	3¼	3¼	— ⅝	3¼	3⅜
17¾	10½	Spicer Mfg	100	15½	15	15	— ½	13½	14
11⅜	5½	Spiegel May Stern	1200	11	9½	9½	— ¾	9¼	10¼
20½	16¼	Standard Brands 1.20	80500	20¼	18⅞	19⅜	— ⅜	19¼	19⅜
122½	118	Do preferred 7	800	122½	122	122	+ ½	122	122½
4	2¾	Stand Com Tobacco	300	3¼	3¼	3⅛	— ¼	3⅛	3½
87⅞	58	Standard Gas & Elec 3½	165700	85⅞	78⅜	84		84	84½
63¾	57	Do preferred 4	500	63½	62¾	62¾		63⅛	63½
100	92½	Do 6% preferred 6	200	99⅞	99⅜	99¼	— ¼	98½	99½
109¾	101½	Do 7% preferred 7	200	109¾	108	109¾	+ ½	108	109½
4¼	2	Standard Invest Corp	1600	4	3¾	4		3¾	4
104⅜	100¾	Standard Oil Export pfd 5	800	103⅜	103	103	— ⅜	103	103¾
51¾	45½	Stand Oil of Cal 2½	29000	49½	45⅜	46¼	— 3¼	46⅛	46½
19	14⅜	Standard Oil of Kan 1	3700	17	15¾	15⅜	— 1⅛	15½	16½
52½	45⅜	Standard Oil of N J 2b	147500	50½	45¾	46¾	+ 2⅞	46¾	46⅞
26	22½	Standard Oil of N Y 1.60	29400	25⅛	23¾	24¼	— ¾	24⅛	24¼
34¼	21½	Starrett Co 2	2100	32	30¼	31¼	+ ¼	31¼	31¾
5⅜	3	Sterling Sec A	2400	5¾	5	5	— ½	5	5¼
9¾	6½	Do preferred 1.20	1300	9½	8½	8½	— 1¼	8⅝	8¾
39½	33	Do CV preferred 3	700	39	37⅛	37⅛	— 1⅞	37	38
20⅛	14½	Stewart & Warner	43500	20⅞	18	19¾	+ 1¼	19¾	20¼

(Continued on Next Page.)

STOCK MARKET REBOUNDS IN BRISK SESSION

Pressure Felt in Early Trading Lifted and List Moves Upward Rapidly

By BROADAN WALL,
Universal Service.

NEW YORK, March 7.—Stock prices today rebounded quite vigorously from the setback of the previous session.

On a volume exceeding a million shares, the majority of stocks closed higher as bears were forced to yield ground in various leading issues.

Toward the close of the market the improvement in quotations was very brisk, with a few of the more prominent issues approaching the best prices of the week. Quite obviously the market was responding principally to its technical position, with the bulls favored somewhat by the increase in short selling induced by the weakness of the day before.

PRESSURE LIFTED

Selling extended into the early trading of today's short session, but pressure was lifted after moderate additional declines had been established.

Week-end trade reviews reported continuation of quiet business throughout the country, with occasional evidence of pickup equal to normal seasonal improvement.

Public utility stocks continued to receive the greatest and most aggressive attention of the bull forces and United Corporation was up almost 2 points net, and corresponding gains were established in leading utilities.

Vanadium Corporation was strong.

RAILS ADVANCE

Railroad shares participated in the general rebound of prices, although the buying lacked volume or enthusiasm. American and Foreign Power advanced 3 points.

One of the best known bear analysts is reported heavily short of Foreign Power. He points to the prospects for little or no earnings for Foreign Power for the first few months of 1931.

Steel common was a particularly strong performer, closing at the high of the day and up 2 points net. Nearby outlook for the stock is beclouded by possibility of a reduction in unfilled tonnage being disclosed on Tuesday, and low estimates of the corporation's earnings for the first quarter of the year.

Chrysler continued a strong feature, advancing more than a point. The Chrysler pool is very powerful and given a reasonably firm general market probably will continue aggressive. Auburn dropped sharply, but rebounded to close with a fractional net gain.

INVESTMENT TRUSTS

	Bid.	Asked.
ABC Trust Shares D	6⅛	6½
Do E	9⅛	9⅝
All Amer Investors Shares A	9½	10⅛
Am & Cont Corp	14	16
Am & Gen Secur	14¼	....
Do B	1½	....
Do 6% pfd	37	....
Am Brit & Cont 6 pfd	50	55
Am Composite Trust Shares	7⅞	8⅛
Am Founders 6s pfd	38½	43½
Do 7s pfd	44	....
Do conv pfd ctfs	75½	....
Do war	⅛	....
Am Insurance Stocks	6¾	9½
Assd Stand Oil Shares	6¼	7⅝
Atlantic Sec pfd	37	40
Do war	½	2
Atlan & Pac Inst Units	16	18
Do conv	1	2
Do pfd war	14½	16
Bankers Nat Inv	17	....
Bansicilia Corp	7¼	8¼
Basic Industry Shares	6½	7⅛
British Type Invest	7½	8½
Chain and Gen Equities	2¾	3⅜
Do 6½ pfd	48	....
Chain Store Invest	....	3
Do pfd	....	50
Chain Store Share Owners	15½	16⅝
Chartered Invest	14½	16
Do pfd	78	80
Chelsea Exchange A	2	4
Do B	1	2
Cumulative Trust Shares	8	8⅝
Corporate Trust Shares	6⅛	6⅝
Crum & Foster Ins B	42	44
Do pfd	98	100
Do B	41	43
Do 8s pfd	105	107
Deposited Bank Shares N. Y.	7½	8¼
Do A	6½	7⅛
Diversified Trustee Shrs A	18½	19¼
Do B	15⅝	16½
Do C	6¼	6⅝
Equities Investors Corp com	26	27½
Do units	65	68½
Equity Trust Shares	5⅝	6
First American Corp	8⅝	8⅞
Fixed Trust Shares A	16⅛	....
Do B	14	....
Fundamental Trust Shares A	7⅞	8⅛
Do B	8	8½
General Equity A	2½	4
Granger Trade	12	....
Gude Winmill Trad	32½	42
Incorporated Investors	37½	40¼
Do Equit	8½	10¼
Independent Trust Shares	4⅝	5⅛
Int Secur Corp Am A	17½	....
Do B	1½	....
Do 6s pfd	79	....
Do 6½s pfd	85	....
Investment Trust Associates	11	....
Invest Trust of N Y Collat A	8⅛	9⅛
Investors Trustee Shares	11	12
Jackson & Curtiss Inv Assoc	42	44¼
Do pfd	95	100
Leaders of Industry A	8¼	....
Do B	6½	6⅝
Do C	5¾	6¼
Low-Priced Shares	8½	8⅞
Major Corp Shares	5⅝	6¼
Massachusetts Investors Trust	33¼	36
Mohawk Invest	48	50
Mutual Invest Trust A	6	7
Mutual Manage	....	2⅝
Nation Wide Secur	7¼	7¾
Nationl Indust Shares	6⅝	6⅞
National Trust Shares	12	12⅞
NY Bank Trust Shares	8¼	9¼
Nor & South Am Cor B	⅛	2
Nor Am Trust Shares	6	6½
Northern Securities	105	112
Old Colony Invest Trust	10	....
Old Colony Trust Asso	23½	35
Oil Shares Inc Units	23	27
Petroleum Trad A	11	15
Power & Rail Trustee Shrs	10⅜	11⅛
Public Service T Shares	7⅜	8¼
Representative Trust Shares	15⅜	16⅝
Research Inv Corp	31	34
Do units	70	75
Secur Corp Gen $6 pfd	84½	....
Second Int Secur Corp A	17	....
Do B	1½	....
Do 6% 1st pfd	37	....
Selected American Shares	5⅝	6⅛
Selected Income Shares	7⅝	7⅞
Shawmut Bank	10½	12½
Spencer Track Fund	26	28
Stand American Trust Shares	7½	8
Stand Collat Trusteed Shrs	10⅝	11⅛
State Street Invest Corp	70	....
Super Corp of Am Tr Shrs A	7½	7⅞
Do B	7¼	7⅝
Trust Shares of Amer	6⅛	7⅛
Trustee Std Invest Shrs C	4⅛	4⅝
Do D	4⅜	4⅝
Trustee Std Oil Shrs A	6⅝	....
Do B	6⅝	7
Trusteed Am Bank	8⅜	8⅞
Two Year Trust Shrs	24⅝	26¼
Twentieth Century Fixed Tr Sh	6¼	6⅞
United Fixed Shares	7	7½
United Inst Trust	10½	11¼
United Bank Trust	13¼	14⅝
U S & British Int Ltd A	13	....
Do B	1⅜	....
Do $3 pfd	37	....
U S Elec & Pow Shares A	32¼	34½
Do B	8⅛	8½
Universal Tr Shares	6¼	6⅝

Cottonseed Oil Market.

NEW YORK, March 7.—Cottonseed oil was quiet but firm today, the 8-cent mark being crossed for the first time in many months. Strength in lard and in crude oil stimulated a little buying with the market closing at top levels and 2 to 11 points net higher.

Sales were 1,650 barrels. One March tender was issued. Prime crude, 6.50; prime summer yellow spot, 7.40; March closed 7.60, May 7.80, July 7.93, September 8.05.

Silk Market.

NEW YORK, March 7.—Raw silk futures closed barely steady; sales 140 bales. March 253, May 245, July 239. Open market quotations (60 day basis) Shanghai steam extra B, 260; Canton double extra A 14-16s, 185; Japanese crack double extra, 285.

WEEKLY TRANSACTIONS ON NEW YORK CURB MARKET

Following is the official summary of the transactions on the New York Curb Exchange for the week ended Saturday, March 7, 1931, giving the week's high, low and last, number of shares sold, and net changes, as compared with the previous week's final prices (00 omitted in sales column of stock list and 000 omitted in sales column of bond list).

Stock sales yesterday, 284,600 shares.
Stock sales year ago, 535,300 shares.

—A—

Sales.		High.	Low.	Close.	Net Chge.
1	Acme Wire v	12	12	12	
1	Aero Sup B	4	4	4	— ½
10	Aero Underw	10	9	10	1½
94	Affil Prod	20⅝	18½	20⅛	+ 1½
12	Afga Ansco	10½	9½	10	
5	Ainsworth	11½	10½	11⅛	— 1⅜
1	Air Invest vtc	1⅝	1⅝	1⅝	
2	Do war	⅝	⅝	⅝	⅛
*175	Ala Gt South	90	81	90	9
*50	Ala Pow pf	102½	102	102½	1½
8	Allegh Gas	3	2½	2	⅝
3	Allied Av	⅝	½	½	⅛
1	Allied Mills	4⅛	4⅛	4⅛	
*975	Alum Co Am	163	156	158½	3⅛
3	Do pf	109¼	109	109	
2	Alum Goods	16⅝	15½	16⅝	⅝
*3	Alum Ld B wr	42	42	42	10
2	Do Ltd pf	92½	92½	92½	¼
*3	Do LtdCWr	46	46	46	13
*3	Do LtdAWr	41	41	41	1
*3	Do LtdBWr	47	47	47	7
1	Am Arch	25¼	25¼	25¼	½
17	Am Astn Car	1½	1	1	¼
2	Am Brt&Cont	2⅝	2½	2⅝	⅛
8	Am Br BovFd	4⅜	4⅜	4⅜	
15	Am Capital B	5⅛	5	5	
13	Do pf	30	27½	30	+ 4
*1550	Am Cigar	87	65	65	— 1
14	Am CitP&LA	38½	38	38½	⅝
62	Do VB	9½	8½	9⅝	½
107	Am ComP&A	16⅝	15⅝	16½	¼
1	Do B	28⅝	28⅝	28⅝	⅛
201	Am Cyan B	11½	10¼	10⅞	1
12	Am Dept St	1⅝	1¼	1⅝	¼
1	Am DTNJcvpf	112	112	112	1
65	Am Equities	7	6½	6¾	¼
411	A&F Pwr wr	28⅝	23⅝	28	+ 2½
82	Am Fndrs	5½	4⅝	5	½
192	Am G&E	83½	78	82¼	+ 1⅝
4	Do pfd	107½	107	107½	½
*10	Am Hdwre	49½	49½	49½	+ ½
33	Am Invest B	7⅝	7⅛	7¼	
35	Do war	2⅝	2½	2½	⅝
*425	Am Ldy M	39⅛	38	38⅛	¼
84	Am L&T	54½	50¼	53	— 1½
1	Am Mfg	25	25	25	— ¼
306	Am Marcbo	1⅝	⅝	1¼	+ ⅝
*125	Am Meter	48½	48	48½	⅛
21	Am Nat Gas	5⅝	4½	5½	⅛

Sales.		High.	Low.	Close.
1	Santiago Chile 7s49	80	80	80
13	Do 7s 61	79½	78⅝	79¼
202	Sax Pub Wks 5s 32	96	94	96
14	Stinnes 7s 36 xw	84	82½	82½
38	Do 7s 46 xw	75	71½	75
131	Terni Elec 6½s 53	88⅝	80	88¼
12	Tietz 7½s 46 xw	95	93½	95
21	United E Serv 7s 56	90½	90	90⅜
28	Do xw	91¼	89¾	90½
7	Un Indus 6½s 41	83	81	83

Stock sales, 3,521,600 shares; stock sales year ago, 5,125,000 shares; bond sales, $18,895,000; bond sales year ago, $21,494,000.

Bond sales yesterday, $2,438,000.
Bond sales year ago, $2,085,000.

Weekly Range of New York Stocks

(Continued from Preceding Page.)

Youngstown Steel Schedules Expand

NEW YORK, March 7.—(AP.)—An improvement in steel plant operations in the Youngstown district next week is forecast by Dow, Jones & Co., which estimates production will increase 2 per cent to 50 per cent of capacity.

The placing of orders involving several millions of dollars for miscellaneous equipment reported today was expected by the trade to increase materially the takings of steel by consumers.

The outstanding order was placed by the Bessemer and Lake Erie Railroad, a subsidiary of United States Steel Corporation, for 1,050 cars. Between 23,000 and 25,000 tons of steel will be required for the bodies, trucks and wheels required and the order involves $3,500,000.

Railway Signal Co. Gets New Business

NEW YORK, March 7.—General Railway Signal Company has recently received a number of orders for signalling and interlocking equipment, including extensive installations of New York City subways. New York Rapid Transit Corporation has ordered installation of automatic block signalling and electric interlocking on its Nassau street line, on the Chambers street to Montague street tunnel and on the Fourteenth street line. Automatic block signals also were ordered.

The board of transportation has ordered similar work done for two sections of new subways covering 20 miles of track and including 339 color light signals, 48 switch machines and seven interlocking machines.

Amoskeag Company Adding Employes

MANCHESTER, N. H., March 7.—Amoskeag Manufacturing Company is filling an order for Ford Motor Company for 1,000,000 yards of cloth. The company is also doing a large business in handkerchief cloth. Several hundred employes have been added to the force to rush both orders.

BOSTON STOCKS

BOSTON, March 7.—Following are the sales, high, low and closing prices of the stocks and bond closing prices of the Boston Stock Exchange:

Sales.		High.	Low.	Close.
91	Am Tel & Tel	197½	195½	197½
145	Arizona Com	.80	.80	.80
18	Crown Cork	7½	7½	7½
85	Edison Elec Ill	258	255½	258
50	Employers Group	19	18½	18½
464	Gen Electric	51⅝	50¼	51⅝
165	Mass Util	4⅝	4⅝	4⅝
1225	North Butte	2½	2⅜	2½
100	Quincy	9½	9¼	9¼
515	Shawmut Assn	14½	14	14
163	Stone & Webster	47⅛	44⅝	47⅛
15	United Founders	9	9	9
41	United Fruit	66⅝	66⅛	66⅝
180	United Shoe Mach	56½	56¼	56¼
40	Util Hydro & Rails	4¼	4	4¼

Duluth Flaxseed Market.

DULUTH, Minn., March 7.—Flax closed on track, $1.54½@1.58½; May, $1.57½; July, $1.58.

FIRST MORTGAGE BONDS
Originally Issued by
S. W. Straus & Co.
Seasoned issues at discounts of 10% to 15%, to yield from
7¼% to 12%
Send for complete list of current offerings of First Mortgage bonds issued by S. W. Straus & Co.
ENSIG & CO.
Bonds at Discounts
74 Stone St., N. Y. Whitehall 4-2815

IF YOU HAVE $100
8%
you can invest in our Full Paid Shares on which we have always paid 8% dividends. Write for complete information about our association, which is operated under the supervision of the State Banking Commission.
NORTH AMERICAN
Building and Loan Assn.
DALLAS, TEXAS Dept. C-7

GOLDSMITH'S INVESTMENT AND TRADING SERVICE
Issued Daily Since 1902
On the first of January this Service took the long side of the market, urging people all through that month to buy and hold for a big February advance.
On February 7th, we advised:—"This is your most important letter. The big turn is right here and the market is ready for that February advance and you may look for a straight line move up."
Tuesday, February 24th we wrote:—"If this line move continues into Thursday, that will be enough for this time and you should sell out your high-priced stocks Thursday afternoon." They were top at two P. M. on Thursday.
At this writing, Thursday, March 5th, we are out of the market, waiting for finishing declines this week.
This Letter has been issued every day for 29 years and the $20.00 that you pay for a month's service is of small moment when you can get such correct advice. Stocks will soon be a purchase again and we will send you a list of 75 selected low priced stocks, the two best leaders for the next bull swing and Daily Letter for 2 weeks for only $10.00, just to get you acquainted with the Service. Will wire you Monday morning specials if requested.
F. N. GOLDSMITH
225 Broadway New York City

"I Depend Upon My Own Judgment—"
replied an investor to our letter soliciting his subscription to the
BOSTON FINANCIAL NEWS
"I don't need any pathfinder to show me the way through the mazes of Wall Street."
Perhaps he has the ability and the leisure to analyze any individual security and to make accurate judgments.
The BOSTON FINANCIAL NEWS is not published for him. It is published for those who seek the unbiased facts about securities.
Perhaps you would like to see a copy of the BOSTON FINANCIAL NEWS. Use the coupon.
BOSTON FINANCIAL NEWS S
737 Atlantic Ave., Boston, Mass.
You may send me a sample copy of the BOSTON FINANCIAL NEWS.
Name ....
Street ....
City.................... State..........

Turpentine and Rosin.

SAVANNAH, March 7.—Turpentine firm 47; sales 45; receipts, 32; shipments, 889; stock, 14,181.

Rosin firm; sales, 214; receipts, 186; shipments, 979; stock, 144,044.

Quote: B, 325; D, 385; E, 430; F, 450; G, 455; H, 460; I, 450; K, 450; M, 505; N, 545; WG, 650; WW, 750; X, 750.

Toledo Seed Market.

TOLEDO, O., March 7.—Corn, No. 2 yellow, 67@68; No. 3 yellow, 65½@66½.
Oats—No. 2 white, 35@36.
Seed—Unchanged.

WORK AT FULL TIME PROBLEM OF EXECUTIVES

Men Employed Only Part Of Week Cannot Use Good Intentions to Buy

By MERRYLE S. RUKEYSER
Universal Service.
(Copyright, 1931, Universal Service, Inc.)

NEW YORK, March 7.—The heart of the problem of business management at this time is to put employes back on the job on a full time basis.

Mr. Rukeyser

Even though large employers have kept up hourly wage rates, they have radically reduced the buying power of numerous workers by putting them on a part time basis.

Perhaps never before have big employers been as considerate of the interests of employes as during the present depression. Yet, even so, workers, employed only half time, cannot use the good intentions of their employers as purchasing power.

PLEDGE TO HOOVER

This idea of staggering employment is to a large extent an expression of the desire of large employers to carry out their pledge to President Hoover, made at the White House conference in November, 1929, to do their best to maintain satisfactory industrial relationships during the period of transition.

The largest employers of labor, including the United States Steel Corporation and the Bethlehem Steel Corporation, have taken during the depression a long range, rather than a short range, view of their opportunities in the labor market.

They have wisely refrained from seeking to cut hourly wage rates. And they have also avoided weeding out the less efficient half of their employes and retaining only the more efficient group.

NUCLEUS HELD

To have made such ruthless selections would have temporarily cut operating costs, but would have—from a selfish standpoint—broken up their organizations. This way they keep a nucleus which can be instantly expanded by converting employes from a part-time to a full-time basis. Of course, they intend to do this as soon as orders justify.

Perhaps employment has already reached its low point. Seasonal factors will soon begin to operate to improve employment opportunities. Furthermore, declines in the cost and prices of items in the workers' budget are operating to increase the purchasing power of the wage dollar.

LIVESTOCK MARKETS

Pittsburgh.

(United States Department of Agriculture.)

Total receipts, 5 cars.

Hogs—Receipts, 500. Market higher. Light light, 140-160 lbs., good and choice, $7.65@8.15; light weight, 160-200 lbs., good and choice, $8.00@8.25; medium weight, 200-250 lbs., good and choice, $7.75@8.25; heavy weight, 250-350 lbs., good and choice, $7.15@7.80; packing sows, 275-500 lbs., good and medium, $5.50@6.25; slaughter pigs, 100-130 lbs., good and choice, $7.00@7.60.

Cattle—Receipts, 25. Market nominal. Steers, 900-1,100 lbs., good, $7.75@8.75; medium, $6.50@7.75; common, $5.25@6.50; steers, 1,100-1,300 lbs., good, $8.00@8.75; medium, $6.50@8.00; heifers, 550-850 lbs., good, $6.50@7.75; common and medium, $4.50@6.50; cows, good, $4.75@5.75; common and medium, $3.50@4.75; low cutter and cutter, $2.25@3.50; bulls, yearlings excluded, good (beef), $4.75@5.25; cutter-medium, $3.25@4.75.

Calves—Receipts, 50. Market steady. Vealers, milk-fed, good and choice, $8.00@10.00; medium, $6.00@8.00; cull and common, $3.00@6.00; calves, 250-500 lbs., good and choice, $5.00@8.00; common and medium, $3.00@5.00.

Sheep—Receipts, 100. Market steady. Lambs, 90 lbs., down, good and choice, $8.00@9.00; medium, $7.00@8.00; all weights, common, $5.50@7.00; yearling wethers, 90-110 lbs., medium choice, $5.00@7.50; ewes, 90-120 lbs., medium choice, $3.25@5.00; 120-150 lbs., medium choice, $3.00@4.50; all weights, cull and common, $1.50@3.25; aged wethers, cull and common, $3.00@4.75.

Chicago.

Cattle—Receipts, 100; compared week ago good and choice fed steers and yearlings steady to 25c higher, common and medium grades, 25@50c up; early advance on better grades mostly lost; fat cows steady to 25c higher with the close dull; cutters weak and butcher heifers about 25c higher; all yearling heifers being about 50c higher; however, instances more; bulls 10@15c higher, but vealers $1.00@1.50 lower, selling lowest in 20 years, not many steers in week's run above $10.00 or below $7.00; shipper demand lapsed after sharp advance then best heavies and long yearlings topped at $11.25, bulk better grade heavies, $9.75@10.50; bulk all steers, $7.25@9.75; average price steers this week standing about 50c over a week ago. Replacement cattle closed 25@40c higher at $6.25@7.25 mostly.

Sheep—Receipts 4,000, including 2,065 direct; for week, 147 doubles from feeding stations, 15,000 direct. Today's market nominal; compared week ago fat lambs steady to 50c higher; advance mostly on inbetween grades, particularly heavies; choice yearlings 25c higher; fat ewes and feeding lambs about steady; week's early top, $9.25; closing bulk good and choice lambs, 96 lbs. down, $8.50@8.85; several loads, $9.00; heavier weights, $8.25@8.50; clipped lambs, $7.75@8.25; native wooled bucks, $7.00@8.00; throwouts, $6.50@7.50; fat ewes, $4.00@4.75; few $5.00; feeding and shearing lambs throughout week, $7.75@8.50.

Hogs—Receipts 9,000, including 8,000 directs; supply too limited to make a market; scattered sales strong with Friday's best price. Good to choice, 170-220 lbs., $7.60@7.65, top, $7.65; 240-250 lbs., $7.15; good 160 lbs., $7.50; compared week ago heavies 25@50c higher; light weights 15@25c higher; shippers took 500; estimated holdovers, 1,000; light lights, good and choice, 140-160 lbs., $7.35@7.60; light weights, 160-200 lbs., $7.50@7.65; medium weights, 200-250 lbs., $7.30@7.65; heavy weights, 250-350 lbs., $6.85@7.45; packing sows, medium and good, 275-500 lbs., $6.00@6.50; pigs, good and choice, 100-130 lbs., $6.75@7.35.

East Buffalo.

Hogs—Receipts 600; active to shippers 15@25c higher; 190-lb. selections, $8.50; 215-225 lbs., leniently sorted, $8.25@8.35; others nominal.

Cattle—Receipts, 100; week's supply light; demand only fair; market uneven, steady to 50c lower; light weight steers and cows at maximum decline; choice weighty steers, $9.75; good steers and yearlings, $8.50@9.25; medium steers, $7.25@8.50; common, $6.25@7.25; beef cows, $4.75@5.50; cutter grades, $2.50@4.00.

Calves—Receipts none; vealers closing 50c under last week; good to choice, $9.50@10.00; common and medium, $5.00@8.50.

Sheep—Receipts 600; lambs closing 25c over last week; supply light; demand improved; good to choice, $9.00@9.40; medium and mixed lots, $8.00@8.75; shorn lambs, medium to choice, $7.50@8.50.

Cincinnati.

Hogs, 600; active, 15c higher; heavies scarce, 25c up; light lights steady; 170-230 lbs., $8.15; 270-315 lbs., $7.35@7.50; 120-140 lbs., $7.00@7.25; sows steady to strong, $5.75; stags, $4.00.

Cattle, 25; calves, 75; nominal.

Sheep, 25; nominal.

New York.

Receipts, cattle, 1,540; vealers, 690; sheep and lambs, 9,580; hogs, 2,080, all consigned direct; no trading.

NEW YORK BOND MARKET

NEW YORK, March 7.—Quiet trading in the bond market made little impression on prices in the short session today.

NEW YORK, March 8.—(AP.)—Transactions in the most active bonds on the New York Stock Exchange today were as follows (000 omitted in sales column. United States bonds in dollars and thirty-seconds of dollars):

U. S. GOVERNMENT BONDS

Sales		High	Low	Close
4	Lib 3½s 32-47	101 26	101 24	101 26
6	Do 1st 4¼s	102 28	102 24	102 28
15	Do 4th 4¼s 33-38	103 22	103 21	103 21
1	Treas 4¼s 47-52	111 21	111 21	111 21
11	Do 4s 44-54	107 21	107 20	107 20
1	Do 3⅜s 43-47	101 5	101 5	101 5

CORPORATION BONDS

Sales		High	Low	Close
2	Adams Exp 4s 48	87½	87½	87½
4	Allegheny Val 4s	97½	97½	97½
4	Ally Corp 5s 44	83½	83¼	83½
10	Do 5s 49	82	81½	81½
5	Do 5s 50	83½	83½	83½
1	Am Agr Ch 7½s41	105	105	105
36	Am & For P 5s2030	85½	85	85½
1	Am Beet cvt 6s 35	42	42	42
1	Am Chain 6s 42	95½	95½	95½
1	Am IGC 5½s 49	101	101	101
5	Am Internatl 5½s49	94	94	94
8	Am Smelt 5s 47	102¼	102¼	102¼
7	Am T & T 5½s 43	109⅛	109	109⅛
5	Do col 5s 46	107	106	106
10	Do sf 5s 60	107⅝	107½	107⅝
25	Do 5s 65	107	107⅜	107⅜
9	Do cvt 4½s 39	131	131	131
2	Am Typ Fdr 6s 40	105	105	105
1	Am WW&E 6s 75	104½	104½	104½
15	Do 5s 34	102⅝	102½	102⅝
2	Am Writ Pap 6s47	70	70	70
1	Ang Ch Nit 7s 45	85	85	85
6	Arm&Co Del5½s43	74	74	74
7	Armst Cork 5s 40	94	93	93
1	AT&SF cvt 4½s 48	115½	115½	115½
7	AT&SF gen 4s 95	98½	98½	98½
5	Do adj 4s st 95	96	95⅞	96
1	Do cvt 4s 05-55	97½	97½	97½
8	Do 4½sC&Adv62	105⅛	104⅝	105⅛
11	Atl&Bir 4s 33	41	40	40
2	Atl&Dan 1st 4s48	46½	46½	46½
5	Atl Ref db 5s 37	101⅝	101⅝	101⅝
10	B & O rfg 6s 95	110	109⅞	110
1	Do rfg 5s 95	104½	104½	104½
2	Do 5s 2000 D	104½	104½	104½
3	Do cvt 4½s 33	101½	101½	101½
5	Do cvt 4½s 60	95½	95½	95½
11	Do gold 4s 48	98½	98	98½
6	BA04sPLE&WVa41	98½	97½	98½
6	Do 5s SW div50	104½	104	104
3	Bell TPa 1st 5sC60	112½	112½	112½
3	Beth Steel pm 5s36	102½	102	102
12	Bost & Maine 5s 67	102½	102¼	102½
2	Do 5s 55	102½	102½	102½
5	Bow Bilt Hot 7s 34	105	105	105
26	Brook M Tran 6s68	101⅝	101	101½
5	Brook U El 1 5s50	88	88	88
13	Brook U Gas 5s 50	104⅝	104¼	104¼
5	Buf Gen El 4½s81	102⅝	102⅝	102⅝
5	BR&P con 4½s 57	89	89	89
5	Cal Pack 5s 40	99½	99½	99½
2	Cal Pet 5s 39	97	97	97
4	Camaguey Sug 7s42	20	18	18
4	Can Nat Ry 4½s54	100	99⅞	100
12	Do 4½s 57	100	99⅞	100
17	Do 4½s 68	100	99⅞	100
4	Do 4½s 55	102½	102½	102½
3	Do 5s 69 July	106	106	106
1	Can Nat Ry 5s69Oct	106½	106½	106½
3	Can Nor deb 6½s46	118½	118	118
1	Can Pac 5s 44	105½	105½	105½
18	Do 5s 54	104	103¾	104
6	Do 4½s 46	100⅝	100⅝	100⅝
23	Do 4½s 60	99½	99½	99½
7	Do deb 4s perp	87½	87	87
4	Cent of Ga cn 5s45	101½	101½	101½
7	Cent N Eng 4s61	88	88	88
41	Central Pac 5s 60	105	105	105
1	Do 1st gtd 4s 49	97½	97½	97½
4	Cent RR NJ 5s 87	113½	113½	113½
11	Certain-teed 5½s 48	33½	32½	32½
8	Chesap Corp 5s 47	100½	100½	100½
10	C&O rfg 4½s93B	101⅝	101⅜	101½
5	Chi & Alton 3½s50	79½	79½	79½
3	Do 3s 49	71½	71½	71½
2	CB&Q rfg 5s 71 A	110	109⅞	110
1	Do gen 4s 58	98	98	98
1	Do 3½s Ill div 49	91½	91½	91½
15	Chi & E Ill 5s 51	46½	46½	46½
7	Chi & Erie 1st 5s82	107½	107½	107½
4	Chi G West 4s 59	68½	68	68
1	Chi I&L gn 6s 66	99	99	99
5	CM&StP 4½s 89 F	99½	99½	99½
10	Do gen 4s 89A	87½	87	87½
3	CMSP&P ad 5s2000	29½	29½	29½
2	Chi & N W 6½s 36	109	109	109
40	Do rfg 5s 2037	101½	101½	101½
79	Do cv 4¾s 49	89	88½	88
5	Do 4½s 2037 C	92½	92½	92½
2	Chicago Ry 5s 27	70	70	70
12	CRI&P 4½s 52	92½	92⅝	92½
[illegible]	Do rfg 4s 34	99½	99	99½
12	CTH&SE 5s 60	88½	88	88½
2	Do inc 5s 60	72	72	72
1	Chi U Sta 6½s 63C	115⅝	115⅝	115⅝
1	Chi U Sta 4½s 63A	104	104	104
5	C & W Ind 5½s 62	105½	105½	105½
11	Do 4s 52	91⅝	91½	91½
5	Chile Cop 5s 47	94½	94½	94½
5	Cinn G&E 4s 68	93½	93½	93½
5	CCC&StL r 5s 63D	104½	104½	104½
10	CCC&StL rf 4½s77E	100½	100⅛	100⅛
1	CleveUnTer 4½s77C	103½	103½	103½
1	Colon Oil 6s 38	64	64	64
6	Col G&E 5s 52 May	99⅝	99⅝	99⅝
1	Com Credit 6s 34	99	99	99
12	Com Inv Tr 5½s 49	98	97	97
4	ConCoal of Md 5s50	33	33	33
3	Con Gas NY 5½s 45	106⅝	106½	106½
5	Consumer Pow 5s52	105	105	105
7	Crown Will 6s 51	92	92	92
24	Crwn Zeller 6s40ww	72	72	72½
5	Cuba N Rys 5½s42	46	45½	45½
1	Cuba R R 6s 36	66½	66½	66½
5	Do 5s 52	69	69	69
8	CubAmSug col 8s 31	100	99⅞	100
4	Cumb T&T 5s 37	104	104	104
1	Del&Hud 4s 43	97½	97½	97½
1	DG&E 1st rf 5s 51	102½	102½	102½
1	Do 5s stp 51	102½	102½	102½
6	Do 4½s 36	100	100	100
6	Do con 4s 36	97½	97	97
2	Do West gn 5s 55	80½	80½	80½
2	Do West rfg 5s 78	83	83	83
3	Det Ed 5s 49 A	106	106	106
26	Do 4½s 61	104	102⅝	101
21	Dodge Br deb 6s 40	89½	89	89
1	Dold Jac Pkg 6s 42	65½	65½	65½
3	Erie rf & imp 5s 67	79½	79½	79½
11	Do rf & im 5s 75	79	78½	79
5	Do gen lien 4s96	74½	74½	74½
3	Do cvt 4s 53 A	77	77	77
2	Fed L&T 1st 6s s142	102	102	102
4	Fed Lt & T 5s 42	95½	95½	95½
19	Florida E Cst 5s74	25½	25	25
9	Fonda J&G 4½s52	20	19½	20
1	G Am Inv 5s 52	89	89	89
10	Gen Bak 5½s 40	93½	93½	93½
1	Gen Cable 5½s 47	83½	83½	83½
28	Gen Mot Acpt 6s 37	103½	103⅜	103½
3	G Steel Cast 5½s49	95½	95½	95½
14	Gen The Eq 6s 40	67	65½	67
6	Goodrich BF 6½s47	99⅝	99½	99½
8	Do 6s 45	66½	66½	66½
7	Goodyr T&R 5s 57	90½	90½	90½
3	Gould Coup 6s 40	67½	67½	67½
16	Gr Tk Ry Can 6s36	107½	107½	107½
2	Gt Nor Ry 7s36A	111½	111½	111½
1	Do 5½s 52 B	110	110	110
1	Do gen 4½s 76D	99½	99½	99½
10	Do 4½s 77 E	99⅝	99½	99½
3	Do 1 rfg 4½s61	101	101	101
3	Hoe & Co 6½s 34	52	52	52
5	Hous Oil T 5½s 40	93	93	93
4	Hud Coal 5s 62A	59	59	59
3	Hud&Man rfg5s57A	101	100½	101
2	Do adj inc 5s 57	77½	77½	77½
4	Hum O&R 5½s 32	102⅝	102⅝	102⅝
2	Do 5s 37	102	102	102
1	Ill Bell Tel 5s 56	105⅝	105⅝	105⅝
2	Ill Cent [illegible]	101½	101½	101½
3	Do 4½s 66	95½	95½	95½
1	Do 4s 52	92	92	92
11	IC-CSL&N rfg5s63A	101¼	101¼	101¼
6	Ind Stl deb 4½s 40	102	102	102
1	Ind Ill & Iowa 4s50	97	97	97
1	Ind Limestn 6s 41	60	60	60
84	Inland St 4½s 78A	96½	96	96
17	Do 4½s 81 B	96½	96	96½
3	Int R Trs 7s 32	91	91½	91
10	Do rfg 5s 66	72½	71½	72
29	Do rfg 5s 66 sta	72¼	71½	72
1	Int Cement 5s 48	99½	99½	99½
34	IntGtNor adj 6s 52	58	57	58
2	Do 1st 6s 52	88	88	88
5	Do 5s 56 B	72	72	72
3	Int Gt Nor 5s 56 C	75	75	75
8	Int Hydro El 6s 44	91½	91	91½
44	Int Match 5s 47	91⅝	91⅝	91⅝
4	Int Mer Mar sf 6s41	90	90	90
2	Int Pap rfg 5s 55 A	65	65	65
2	Do cvt 5s 47 A	76	76	76
1	Int Rys C A 6½s47	72½	72½	72½
37	Int T&T cvt 4½s 39	95	94	95
64	Do deb 4½s 52	83	82	83
9	Do deb 5s 55	88½	88	88½
10	James Frnk & C 4s	95⅝	95⅝	95⅝
5	K C P&Lt 4½s 57	105	105	105
1	K C South rfg 5s50	102½	102½	102½
2	Do 1st 3s 50	81	81	81
15	Kan G & E 4½s 80	95½	95¼	95½
1	Kentucky Cent 4s87	93½	93½	93½
1	Kinn&Co [illegible]	89	89	89
1	Kresge Found 6s 36	102½	102½	102½
5	Lack Steel 5s 50	104	104	104
11	Lac Gas S L 5½s53	103½	103½	103½
17	Do 5½s 60 D	103½	103½	103½
15	Lautaro Nit 6s 55	65½	64	65½
3	Loew's Inc 6s 41ww	105	105	105
7	Do 6s 41 xw	99½	99½	99½
10	Long Is deb 5s 37	101½	101½	101½
1	Do gen 4s 38	96½	96½	96½
3	Lorillard Co 7s 44	112	112	112
9	Lorillard Co 5s 51	90½	90	90
1	L&J Bridge 4s 45	97½	97½	97½
1	L&N rfg 5½s 2003	105½	105½	105½
1	Do 1st rf 4½s2003	101	101	101
1	Market St Ry 7s 40	96½	96½	96½
1	McCor Ed Rk 6s 34	101⅝	101⅝	101⅝
3	McKess&Rob 5½s50	79½	79½	79½
1	Met Edis 4½s 68	101½	101½	101½
1	Midvale Stl cvt 5s36	102½	102½	102½
4	MilER&L 1st5s61B	102½	102½	102½
2	Mil & Nor cn 4½s34	99½	99½	99½
4	MSP&SSMar 6½s31	100½	100½	100½
5	Do 5½s 78	92	92	92
3	M K T pl 4s 62B	88½	88½	88½
26	Mo Pac 5s 77 F	94½	94½	94½
5	Do 5s 78 G	94½	94½	94½
3	Do gen 4s 75	70½	70½	70½
19	Do 5s 80 H	94½	94⅛	94½
2	Do 1st 5s 81	95	95	95
1	Do 3d ext 4s 38	97½	97½	97½
2	Mont Pow 5s 62 D	103½	103½	103½
1	Mor & Co 1st 4½s39	82	82	82
4	Nash Ch&StL 4s 78	95½	95½	95½
1	Nass E con 4s51stp	51½	51½	51½
64	Nat Dairy 5¾s 48	101	101	101
2	Newberry 5½s 40	95	94½	95
1	N Y [illegible] 4s	[illegible]	[illegible]	[illegible]
1	NOP Sy elf 52 A	90½	90½	90½
10	New Orl Tm 4s 53	90	89	89
5	NOTex&Mex 5½s 54	96½	96½	96½
5	NYC&HR deb 6s 35	106½	106½	106
[illegible]	Do rf&imt 4½s2013	107	107	107
9	Do r&i 4½s 2013	100½	100	100
10	Do con 4s 98	96½	96½	96½
1	NY C L S col 3½s 98	84½	84½	84½
3	NYC&StL [illegible]	101	101	101
46	Do 5½s 74 A	106½	105⅞	106½
15	Do 4½s 78 C	92½	92½	92½
1	Do deb 4s 31	100½	100½	100½
1	NY Conn R 4½s53	102⅝	102⅝	102⅝
1	NY Dock 5s 38	69½	69½	69½
3	NY Edison 5s [illegible]	106½	106½	106½
1	NYNH&H cv 6s 48	117	117	117
17	Do 1st-rf 4½s 67	94⅝	94⅝	94⅝
1	NY O & W rf 4s55	56½	56½	56½
1	NY & Putnam 4s93	96½	96½	96½
1	NY Tel rfg 6s 41	106½	106	106½
1	Do gen 4½s 39	103½	103½	103½
4	NYW & Bost 4½s46	86½	86½	86½
2	Niag Shares 5½s50	95½	95½	95½
2	No Amer 5s 61	98	98	98
1	No Am Ed 5½s 63	105	[illegible]	[illegible]
24	N Am Edis 5s 57	104½	104½	104½
24	Do 5s 69	101½	101½	101½
1	NOh T&L 6s 47A	107½	107½	107½
2	No Pac 6s 2047B	113½	113½	113½
2	Do 4½s 2047	99½	99½	99½
3	Do pr lien 4s 97	95½	95½	95½
3	Do gen 3s 2047	[illegible]	[illegible]	[illegible]
1	N States Pow 5s41A	102½	102½	102½
2	Old Ben Coal 6s 44	48½	48½	48½
1	Ont P&N Falls 5s 43	105	105	105
3	Ont Tran 5s 45	105	105	105
3	Ore Sh Line c 5s46	107½	107½	107½
1	Do std 5s 46	108	108	108
4	Ore Wsh RR&N4s61	95	95	95
4	Otis Steel 6s 41	99½	99½	99½
1	Pac T&T 5s 37	104	104	104
10	Pac T&T rfg 5s 52	101½	101½	101½
1	Pan AmP&T [illegible]	102½	102½	102½
5	Do 6s 1940	84	84	84
2	Paramt Bwy 5½s 51	104½	104½	104½
2	Par Fam Las 6s 47	94½	94½	94
27	Paramt Pub 5½s 50	86½	86½	86½
3	Park Lex 6½s 53	60	60	60
5	[illegible] 4½s 77	100	100	100
42	Penn RR gold 6½s 36	110	110	110
1	Do gen 5s 68	109⅜	109⅜	109⅜
1	Do 5s 64	105	105	105
5	Do gen 4½s 65	102	102	102
82	Do 4½s 70 D	98	97½	97½
1	Peo&GL&C Ch 6s 43	115⅝	115⅝	115⅝
1	Do 5s 47	109	109	109
30	Phila Co 5s 67	102½	101½	102½
3	Phila Elec 4½s 67	104	103½	103½
17	Do 4s 71	93½	93½	93½
5	Phila Read C&I 6s49	79	79	79
5	Do 5s 73	81½	81½	81½
21	Phillips Pet 5½s 39	79	78	78
[illegible]	Pittsburgh [illegible]	105	105	105
5	[illegible]	101½	101½	101½
6	Port G Elec 4½s60	89½	89	89½
4	P & LtP 1st 4s	107½	107½	107½
12	Postal T&C 5s 53	68	65	68
10	P Ser El&G 5s 65	106	106	106
2	Pure Oil 5½s 37	93	92½	93
6	Do 5½s 40	90½	89½	89½
5	Reading gen 4½s 97A	102½	102½	102½
2	Rep I & S 5s 40	99	99	99
2	Richfld O Cal 6s 44	62	61½	61½
5	[illegible] 5s 39	97	96½	97
10	SLI M&S R&G4s33	100½	100½	100½
1	[illegible]	51	51	51
5	[illegible]	100	100	100
6	Do 4½s 78	78½	78½	78½
18	Do [illegible] 5s 50 A	88	85	88
7	StP&KCSL 4½s 41	98½	98½	98½
20	Seab A L cons 6s45	16	16	16
[illegible]	Do gold 4s 50	45½	45½	45½
5	Do gold 4s Stsp	43½	43½	43½
1	[illegible]	8	8	8
28	Shell P Lin 5s52	89	87	89
57	Shell Un 5s 47	80	79½	79½
37	Do 5s 49 ww	81	79½	80
16	Sinclair Cons 7s37	99½	99	99
18	Do 6½s 38	95½	95	95
9	Do 5½s 38	102	101½	101½
1	Sinc Pip Line 5s 42	100½	100½	100½
2	Skelly Oil 5½s 39	78	77½	77½
12	So Bell T&T 5s 41	105⅝	105½	105½
1	Smith Corp 6½s 33	103	103	103
11	South Pac 4½s 68	98½	98	98½
4	Do 4½s 69 ww	99½	99½	99½
5	Do col tr 4s 49	96½	96½	96½
7	Do 4½s O L 77	101½	101	101½
5	So Ry gen 6½s 56	116½	116½	116½
10	Do gen 4s 56	88	88	88
30	St Oil NJ deb 5s46	104½	103½	103½
2	Stevens Hotel 6s 45	61	61	61
2	Sug Est Ori 7s 42	10½	10½	10½
1	Tenn EP rfg 6s47A	107½	107½	107½
5	Tex Pts 5½s50 A	106½	105½	106½
23	Tex Corp 5s cvt 44	100½	100½	100½
4	Tex & Pac 5s 79 C	99½	99½	99½
35	Do 5s 80 D	99½	98½	99
1	TP&MPTer 5½s 64	106½	106½	106½
10	Third Ave ri 4s 60	49½	49½	49½
1	Trumax T Cl 6½s43	58	58	58
2	Tol & Oh C 5s 35D	100½	100	100½
2	Traumbull Sl 6s 40	96	98½	98½
1	Un El L&P 5½s 54	104	104	104
1	Un O Cal 5s45rctw	97	97	97
9	Union Pac 4½s 67	101½	101½	101½
13	Do 1st 4s 47	99½	99½	99½
2	Do gold 4s 68	94½	94	94½
2	Un Bisc Am 6s 42	104½	101	101
8	Unit Dr Del 5s 53	100	99½	100
11	U S Rub 5s 47	71½	71½	71½
8	Utah P&L 5s 44	102½	102½	102½
1	Utl P&L 5½s 47	81½	81½	81½
1	Do 5s 59 ww	73½	71	71½
1	Vandalia RR 4s 57	98	98	98
3	Va & SW con 5s 58	69½	69½	69½
2	Vertientes Sug [illegible]s42	29½	28	28
5	Virginia Ry 5s 62	108	108	108
6	Wabash rfg 5½s 75	98½	98	98
1	Wabash RR 2d 5s39	101½	101½	101½
3	Do 4½s 78 C	85½	85½	85½
76	Warner Bros P6s39	57½	55½	57½
1	Warn Quinlan 6s39	59½	59½	59½
11	Warn Sug 7s 41	106	105½	106
1	Westch Lt 5s 50	109	109	109
2	Wash Wat Pow5s39	103½	103½	103½
2	W Maryland 4s 52	82½	82½	82½
2	WNY & Penn1st5s37	103⅝	103⅝	103⅝
4	Do gen 4s 43	96½	96½	96½
1	West Union 6s 36	109½	109½	109½
1	Do R Est 4½s50	101½	101½	101½
5	West Shre 1st4s2361	93½	93	93½
14	West Union 5s 60	104	104	104
5	W Sh 1 4s 2361	93½	93	93½
1	Willys-Overl 6½s 33	99	99	99
3	Wilson & Co 1 6s 41	101⅝	101	101
13	Yngtwn S&T 5s 78	102	101½	102

FOREIGN BONDS

Sales		High	Low	Close
2	Abitibi P & P 5s 53	76½	76	76
2	Agri Bk Col 6s 48	69	69	69
5	Akershus 5s 63	96⅝	96⅝	96⅝
8	Antioquia 7s 45 A	63½	62	63½
8	Do 7s 45D	63	62½	63
15	Do 1st 7s 57	62½	61½	62½
2	Do 2d 7s 57	61	61	61
1	Antwerp 5s 58	100½	100½	100½
4	Argentine 6s 57 A	95½	95	95
12	Do 6s 58 B	95½	95	95
3	Do 6s 1960 May	95½	95⅜	95
5	Do 6s sf 59 Jun	95½	95	95½
3	Do sf 6s 59 Oct	95½	95½	95½
1	Do 6s 60 Sept	95½	95½	95½
3	Do 6s 61 Feb	95½	95	95½
9	Arg 6s 1961 May	95½	95½	95½
1	Do 5½s 62	87½	87½	87½
20	Australia 5s 55	73	72	72½
29	Do 5s 57	72½	71½	72½
7	Do 4½s 56	65	64½	65
1	Austria Gtd 7s 43	106	106½	106½
10	Do 7s 57 ctfs	97½	97½	97½
5	Batavian Pet 4½s42	96½	96½	96½
2	Bavaria 6½s 45	86½	86½	86½
5	Belgium 7s 55	114	114	114
6	Do 7s 56	111	110½	111
4	Do 6½s 49	110½	110	110½
8	Do 6s 55	103½	103½	103½
6	Bergen City 6s 49	100½	100½	100½
16	Bergen City 5s 60	96½	96	96½
6	Berlin City 6½s 50	86½	86	86
2	Do 6s 58	79½	79½	79½
18	Ber City El 6½s 51	82½	81½	82½
5	Do 6½s 59	81	81	81
5	Do 6s 55	75½	75½	75½
1	Ber El Elv 6½s 56	81	81	81
4	Bogota 8s 45	89½	88	89½
5	Bolivia 8s 47	40	39	39
6	Do 7s 58	29	29	29
9	Do 7s 69	29½	28	28
68	Brazil 8s 41	92	90	92
7	Do 6½s 1926-57	69½	68	69½
1	Do 6½s 1927-57	68½	68½	68½
1	Brazil C R El7s52	70	70	70
19	Breda Ern 7s 54ww	72½	72½	72½
4	Bremen 7s 35	99½	98	99½
3	Brisbane 5s 57	65½	65½	65½
1	Brisbane City 5s 58	65½	65½	65½
4	Do 6s 50	78½	75½	77½
1	British 5½s 37	105½	105½	105½
2	Do 4s 60-90	89½	89½	89½
14	Budapest 6s 27-62	77½	76½	77½
8	Buenos A 3d 6s60Oct	85½	85½	85½
4	Do 6s 61	76½	76½	76½
1	Do Prv 6½s 61	77½	77½	77½
6	Bulgaria 7½s 68	82½	81½	82½
1	Canada 5s 31	100½	100½	100½
5	Do 4½s 36	102	101½	102
4	Chile M B 6½s 57	86½	86½	86½
1	Do 6s 61	81½	81½	81½
7	Chile 6s 60	84	83	84
2	Do 6s 61 Jan	85	84	85
12	Chile 6s 61	84	83	84
4	Do 6s 62 Mar	84	83½	84
5	Do 6s 63	84	83	84
17	Col 6s 61 Jan	73½	72	73½
23	Do 6s 61 Oct	72½	72	72½
1	Colom Mig Bk 6½s47	70	70	70
1	Com A Bars 7½s37	35	35	35
1	Copen 5s 52	100	100	100
18	Do 4½s 53	96½	96½	96½
11	Costa Rica 7s 51	76½	76½	76½
5	Cuba 5½s 53	98½	98½	98½
2	Do 4½s 45	75	75	75
1	Cundinam 6½s 59	63½	62½	63½
1	Czecho 8s 51	110	110	110
1	Denmark 6s 42	106½	106½	106½
12	Do 5½s 55	101½	101	101½
10	Do 4½s 62	96½	96½	96½
2	Dresden 7s 45	93½	93½	93½
3	Dom Rep 5½s 42	92	92	92
2	Dresd [illegible] 7s 45	93½	93	93½
2	[illegible] 6s 66	101½	101½	101½
3	D E [illegible] 6s 47	102½	102½	102½
3	El Pow Ger 6½s 50	86	86	86
9	Do 6s 53	97	96	97
2	Estonia Rep 7s 67	65½	65½	65½
5	Fiat 7s 46 ww	88	88	88
1	Finland 5½s 58	84½	84½	84½
4	Fram I Dev 7½s 42	108½	108½	108½
13	French 7s 41	126	125½	126
13	Gelsenkirchen 6s 34	91½	91½	91½
2	Ger C Ag Bk 7s 50	93½	93½	93½
1	Do 6s 38 Apr	88	88	88
1	Do 6s 60 July	88	87½	88
21	Ger C Ag B 6s60Oct	82½	82½	82½
33	Ger C Ag Ln 6½s 58	83	82½	82½
101	Ger Govt Int 5½s 65	87½	82½	82½
32	Ger Reg 7s 49	105½	105	105½
37	Ger Gen El 6½s 40	97½	96	97½
1	Do 6s 48	90	89½	90
5	Good Hope 7s 45	91½	91½	91½
5	Graz 8s 54	100½	100½	100½
3	Gt C El Jap 7s 44	100	100	100
2	Do 6½s 50	94½	94½	94½
3	Greek 7s 64	102½	102½	102½
1	Do 6s 68	88½	88½	88½
2	Helsingfors 6½s 60	89	89	89
5	Hungary 7½s 44	101½	101½	101½
7	Hung Mun 7s 46	85	84½	85
1	Ilseder Stl 6s 48	77½	77	77½
1	Irish Free St 5s 60	103	103	103
4	Ital Cr Con 7s 37A	99	98½	99
4	Ital Pub Util 7s 52	95½	95	95
51	Italy 7s 51	100½	99½	99½
2	Japan 6½s 54	105½	105½	105½
14	Do 5½s 65	95½	95½	95½
27	Karstadt 6s 43	73½	72½	73½
23	Kr & Toll 5s 59ww	92½	92	92½
3	Medel Mun 6½s 54	55	53½	55
1	Meridian Lt 7s 55	99	99	99
1	Met Water 5½s 50	71½	71½	71½
5	Milan City 6½s 52	89½	89	89½
2	M Geraes 6½s 58	54½	54½	54½
2	Montevideo 7s 52	86	86	86
5	Netherlands 6s 72	103½	103½	103½
8	N S Wales 5s 57	66	65½	66
13	NS Wales 5s 58	66	65½	66
3	Nord Ry sf 6½s 50	106½	106½	106½
4	N Ger Lloyd 6s 47	85½	85½	85½
2	Norway 6s 52	101½	101½	101½
11	Do 6s 44	105½	105½	105½
9	Do 6s 43	106	105½	105½
8	Do 5s 63	101	100	100
6	Nor M Bk 5s 67	100⅝	100⅝	100⅝
10	Norw H El 5½s 57	99½	99½	99½
1	Ont P&S 5½s 50	91½	91½	91½
1	Orient D Ltd 6s 53	99½	99½	99½
1	Do 5½s 58	94	94	94
1	Oslo City 6s 55	103	103	103
1	Do 5½s 46	101½	101	101½
6	Oslo G&EWks 5s63	99	99	99
1	Panama 5½s 53	102½	102½	102½
2	Par-L Men 7s 58	106½	106½	106½
1	Do 6s 58	104½	104½	104½
2	Par-Ori RR 5½s 68	103½	103½	103½
1	Pernambuco 7s 47	58½	58½	58½
26	Peru 7s 59	50	49	49
30	Do 1st 6s 60	32½	31½	32
4	Do 2d 6s 61	32½	31½	31½
2	Poland 8s 50	88	88	88
15	Do 7s 47	81½	80½	81½
6	Do 6s 40	70½	70½	70½
2	Prussia 6s 52	80½	80½	80
1	Do 6½s 51	93	93	93
8	Queensland 7s 41	95	95	95
2	Queensld 6s 47	85	85	85
18	Rhineelbe 7s 46 xw	91½	91	91½
2	Rhine Main 7s 50	97½	97½	97½
4	Rhine Ruhr W 6s53	75½	75½	75½
1	Rhine Westph 7s 50	99	99	99
3	Rhine West 6s 52	89½	88	89½
91	Rhine W 6s53 ww	88½	86½	86
2	Do 6s 53 xw	81	81	81
24	Do 6s 55 ww	85	84½	84½
1	Rio de Jan 8s46	[illegible]	[illegible]	[illegible]
3	Do 6½s 53	60½	60½	60½
1	Rio G do Sul 8s46	79½	79½	79½
11	Do 7s 67	56	56	56
9	Do 6s 68	57	56	57
4	Do 6s	46½	45	46½
6	Rome 6½s 52	89½	89½	89½
35	Royal D 6s 45	92½	92	92½
1	Rumania [illegible]	84	84	84
1	Sao Paulo City 8s52	87	87	87
1	Sao P City 6½s 57	60½	60½	60½
13	Sao P Stt 8s 50	77½	76½	76½
2	Do 7s 56	68	68	68
17	Do 7s 40	86½	85½	86½
10	Sao Paulo St 6s 68	53	49½	53
2	Sax Pub Wks 7s 45	93	91	91
1	Saxon St M 7s45	89½	89½	89½
8	Serbs Cts Slov 7s 62	83	82	83
1	Siem & Hal 7s 35	102	101½	102
15	Do 6½s 51	100½	100	100½
5	Silesia El 6½s 46	91½	91½	91½
17	Silesia Prov 7s 58	66½	66	66
26	Siles Ld Assn 6s 47	78	77	78
8	Sweden 5½s 54	105½	105½	105½
20	Swiss 5½s 46	105½	105⅝	105⅝
5	Tobo El Pow 7s 55	99	99	99½
50	Tokio City 5½s 61	93½	93½	93½
4	Tokio El Lt 6s 53	90½	90½	90½
1	Tyrol H E P 7½s55	98½	98½	98½
27	U nStl Wks6½s51A	78½	78½	78½
2	Do 6½s 47 A	78½	78½	78½
14	Do 6½s 51 C	78½	78½	78½
8	Unterelbe P&L 6s53	80	80	80
1	Upper Aust 6½s 57	91	91½	91½
2	Uruguay 6s 60	82	82	82
19	Do 6s 64	81½	81	81½
1	Venet P M Bk 7s52	98½	98½	98½
2	Vienna City 6s 52	88½	88½	88½
20	Warsaw City 7s 58	68	68½	67½
1	Westph U E P 6s53	77½	77½	77½
7	Yokohama 6s 61	99½	99½	99½

Total sales today, $5,490,000.
Previous day, $11,100,000.
Week ago, $3,400,000.
Year ago, $5,858,000.
Two years ago, $5,699,000.
January 1 to date, $521,250,000.
Same year ago, $472,023,000.
Same two years ago, $497,375,000.

Ryan, Blauer In Net Final

ITHACA, N. Y., March 7.—(AP.)—Robert Ryan, Yale senior, and Harold Blauer, University of Pennsylvania sophomore, today won their way to the final round of the intercollegiate indoor tennis championship singles.

Both found a comparatively easy road to victory in their semi-final matches. Ryan defeated S. P. Hayes, Jr., of Amherst, 6-1, 6-4 and Blauer eliminated W. F. Thomas, of Princeton, 6-4, 6-1.

Paired with Joseph Case, Blauer also reached the doubles final. The Pennsylvania team defeated Edward Coppage and Edward Oppenheimer, of Cornell, 6-1, 6-4.

They will meet the Yale team of Ryan and William Bascom in the final. Ryan and Bascom defeated W. F. Thomas and W. W. Irwin, of Princeton, also in straight sets in the semi-finals, 7-5, 6-1.

Dates Announced For Davis Cup Play

BUENOS AIRES, March 7.—(AP.)—The dates for the Davis Cup matches in the South American zone were announced today by the Argentine Lawn Tennis Association.

Paraguay and Argentine will open the play March 26, 27 and 28, the winner to play Uruguay, April 2, 3 and 4.

Chile and Brazil will play April 3, 4 and 5. The finals between the winner of the Chile-Brazil match and the Paraguay-Argentine-Uruguay play will be held April 11, 12 and 13.

The South American zone winner will play the North American zone winner for the right to play the European zone winner and challenge France for the cup.

N. Y. BANK STOCKS

NEW YORK, March 7.—Today's bid and asked prices on leading New York banks and trust companies follow:

BANKS.

	Bid	Ask
America	68	71
Bank of United States	2	4
Chase	102	105½
Chatham and Phenix	83	86
City	101	104
Commercial	315	325
First National	4090	4290
Manhattan	91	94
Public	60½	63

TRUST COMPANIES

	Bid	Ask
Bankers	117½	120½
Brooklyn Trust	545	565
Central Hanover	263	268
Chelsea	8	10½
Chemical	43	51
Continental	24	27½
Corn Exchange	125	129
Empire	57	60
Guaranty	542	547
Irving	39½	41½
Manufacturers	50	52
New York Trust	184	189

Akron Plays At Morgan

The Akron Goodyears will be the big soccer attraction here this afternoon, meeting Morgan at the Bridgeville Speedway in the final round of the Western eliminations of the National amateur cup.

Referee Smith, of Buffalo, will be in charge of the game and it will be called at 2:30.

The Goodyears come here with a great reputation as a leading contender for the National title this year. They bumped the local Pierpoint club out of the tourney by a one-sided score.

Should the Morgan club, which will be minus Buff Donnelli, defeat the Akron club, it will meet the Newark Germans in the grand final.

Nelson High Gun In Winter Shoot

C. F. Nelson was the winner in the Grogan high over all trophy in the shoot-off of a tie at 92 with Dr. Heisey, of McKeesport, in the first annual winter shoot of the Western Pennsylvania Trapshooters' League at the Wilkinsburg Gun Club yesterday. High winds made shooting conditions difficult.

Frank Neaville, president of the league, tied with L. Erwin at 88 for the next honors in Class A and won the shoot-off.

C. D. Smith won Class B honors, the Class C trophy went to H. A. Young and S. B. West carried off the Class D prize. The scores:

TROPHY SHOOTERS.

G. F. Nelson	92
Dr. Heisey	92
F. Neaville	88
L. Erwin	88
B. C. Anderson	87
C. Smith	86
H. Hammer	85
Dr. Raymaley	85
H. Young	85
O. Nadolny	84
Dr. Holland	84
R. Taylor	82
W. Divine	82
G. E. Painter	80
E. Nadolny	79
J. Swoger	78
S. B. West	78
J. A. C. Sword	78
C. E. Campbell	76
B. Baxter	76
G. W. Latimer	74
W. E. George	73
G. L. Craig	71
Miss Edna	64

NON-TROPHY SHOOTERS.

S. Sorg	89
E. B. Cairnam	66
G. Neidermyer	63

PROS.

MacMullin	83
Jones	83

Campbell to Take Car to Argentine

LONDON, March 7.—(AP.)—Sir Malcolm Campbell will take his Blue Bird racing car to Buenos Aires for the British Trade Exposition, sailing next Saturday. Afterward he will visit New Zealand.

Bench Show Carded Here

NATION'S BEST TO COMPETE AT MOTOR SQUARE

April 17, 18 Chosen as Dates For Extensive Exhibition Of Canine Aristocracy.

Robert F. Maloney in Charge Of Arrangements; Event Holds National Interest.

By GIB MARSH

For the pleasure of the local patrons of the bench show dog there is going to be staged in this city on April 17 and 18, at the Motor Square Garden, the most extensive exhibition of fashionable canines in the United States. This show will be held by the recently organized Fort Pitt Kennel Club, of which Robert F. Maloney, of this city, is president. The final sanction for this exhibition was granted by the American Kennel Club of America last week and the show will be conducted by George F. Foley, of Philadelphia, who enjoys a national reputation for directing bench shows on the national circuit of the American Kennel Club.

Gib Marsh

BEST DOGS ENTERED

Not only the best dogs in the United States will be benched, but in some classes the best dogs in the world will be shown. It will be the first exhibition staged in this city since 1928 and the solons of the Fort Pitt Club have been given every assurance by the leading exhibitors now on the national circuit that the champions of their kennels will be benched at the Motor Square Garden.

That the admirers of the setter and pointer are going to be treated with an opportunity to view probably the most outstanding group of those breeds in the world. At the Buffalo Kennel Club show last week President Maloney, of the local club, was assured by Dr. A. A. Mitten, of Philadelphia, that his groups of setters and pointers, all imported dogs, which all earned titles as champions of the British Isles during 1929 and 1930, will be entered. And in addition to those famous dogs, Maloney will have benched for exhibition purposes only and not for competition, his kennel of famous pointers, which swept the field at the recent national championship show of Westminster Kennel Club, New York. The Maloney group of dogs will include the three famous national champions which are probably the outstanding sires in the world, Governor Moscow, Stylish Mack and Herewithem J. P., and the present national champion of the pointer breed in America, Moscow's Blue Belle.

And included in the string of pointers and setters, owned by Dr. Mitten, will be the national champion of all sporting dogs, the great English setter, Blue Dan of Happy Valley, winner of the sporting dog group ribbon, at the Westminster show.

NATION-WIDE INTEREST

As there is a nation-wide interest among bench show followers for all breeds of the terrier group, Mr. Maloney has been assured by the terrier breeders now showing on the national circuit to have benched at the Fort Pitt Club exhibition the best breeds of terriers in the United States and Canada. And among those dogs will be exhibited at Motor Square Garden probably the world's greatest wire-haired terrier, present national champion of all breeds, Pendley Calling of Blarney, owned by John G. Bates, of Jersey City. This dog enjoys an unusual reputation for class, having for two successive years defeated the best dogs of all breeds for the national title at the New York show.

The nation-wide famous Sealyham terrier, St. Margaret's Swell Fella, Cresheim Kennels, Massachusetts, and the California owned Kerry Blue terrier, Bantry Beauty of Oakcrest, claimed to be the best of that breed in the world, will be exhibited. And the major portion of all the breed winners of the terrier group at New York will be benched at the local show.

CHAMPION HERE

For the admirers of the dogs in the working class group, which includes shepherds, collies, danes, sheep dogs, Doberman pinchers, etc., the 22 breeds included in that group, will be represented by many dogs now capturing ribbons over the winter circuit of the American Kennel Club. The Giraldi Kennels, famous for its German shepherds, will show a string of dogs in the working dog group. Mrs. Florence Ilch, of Red Bank, N. J., who is considered the most successful breeder and importer of collies, will show a string of dogs, including the three standard colors, and among them her new national champion, Lucason of Ashtead of Bellhaven.

And there will be shown the national champion of breeds of the working dog group, the world-famous great dane, Gunar Von Hollergarten of Walnut Hall, owned by H. Edwards, of the famous Walnut Hall stock farms, of Kentucky, a dog which cost its owner $10,000 and purchased in Germany. The wonderful dane was segar champion of Germany in 1930, which means it won over all the great danes in Germany in a special contest for champion great danes only.

All the famous dogs now included in the groups for sporting, hounds, toys and non-sporting dogs will be shown. Most of these champion canines of fashion will be exhibited for exhibition purposes only, which means they will not be contested against local dogs. It is the plan of the directors of the Fort Pitt club to give the owners of local dogs preference at the coming show so these local dogs will not be required to contest against the national champions for the breed trophies.

President Maloney is anxious to complete his premium list by March 25, so fanciers and patrons of the sport desiring to offer special trophies or cash prize are urged to make these donations before that date.

Army Denies Battles Has Taken Exams

WEST POINT, N. Y., March 7.—Denial was made here by Capt. W. H. Wells, of the Army, that Clifford (Gyp) Battles, West Virginia Wesleyan College football and basketball star, has taken the spring entrance examinations for the Military Academy and would matriculate here in the fall.

Capt. Wells pointed out, however, that Battles could be admitted by congressional appointment prior to July 1. He would not be eligible for the varsity his first season.

Pirates' Condition Best Ever, Ens Says

(Continued from Page One, This Part.)

results have not been what Barney Dreyfuss and Manager Ens expect.

Ens is overjoyed over the skill shown by his reserve infielders and outfielders. He will talk to you for an hour on Tony Piet, Bill Regan, Ben Sankey, Stewie Clarke, Dutch Geissberger, Cal Sever, Forrest Jensen, Augustine Dugas and Pete McClanahan.

"I think many of these boys will be stars," mused Jewel. "Look at Piet, for example. He's no acme of grace in fielding, but look at that speed and power. Seems to me there was an awkward bird named Wagner who also didn't look so good when he first joined the Pirates. I like them fast and strong, and Tony is that and then some.

TO TRY PIET AT THIRD

"Just to be on the safe side I'm going to put that Polish performer at third base next week. Pie looks great this year, but one does not err in having a good understudy for such an important actor. Tony is a second baseman, but he might be better adapted for third base play. We've plenty second basemen strength in Grantham and Regan. Anyhow, this is the time to experiment, not a month from now."

It develops that four major league clubs were in the market for Forrest Jensen, Wichita southpaw, who led the Western League in batting. The Danish outfielder is left-handed all the way, and that fact doesn't help him in the present situation, for Ens is surfeited with southpaw outfielders. Jensen is being groomed as an understudy to Lloyd Waner, but the little star is so frisky Ens believes he will have the role during a long and sensational run. This would be somewhat tough on Jensen, but it would be a fine eventuality for the Pirate ship.

FRENCH ADAMANT

Ens is much concerned though apparently not much worried over the continued absence of Laughing Larry French, who thinks signing a contract is no laughing matter. Larry is said to be in a bit sour with the Pittsburgh officials because he asked to have his salary doubled. At least that is the authentic word that reached the Pittsburgh Sun-Telegraph correspondent. This writer was advised some time ago that French wanted approximately $12,000 for his summer's work. He drew down six or seven thousand last season according to those who are close to him. Hence it would seem that French is reaching far in a hurry.

Ens is glad of the news on Paul Waner and Comorosky, who apparently are O. K. so far as health is concerned. The two outfielders are bulwarks of the club.

Jewel is still morose over Steve Swetonic, but he will not sing any blues over Steve's misfortune. He hopes for the best in his characteristic manner.

W. ALEXANDER HIGH DEFEATED

WASHINGTON, Pa., March 7.—In the first game of the annual tournament for the championship of Washington county, the West Bethlehem High School basketball quintet defeated the West Alexander High team by the score of 25 to 24 here this afternoon. The schools are listed in Class III competition, and West Alexander was defending champion.

Chaney, West Alexander guard, scored six goals from the floor, but his teammates were unable to halt the clever passing attack of the West Bethlehem outfit. The lineup:

W. Bethlehem—25.		W. Alexander—24.
Tole Yoskey	F	Sprowls
Shrontz	F	Meighen
Anderson	C	Pettit
Sharfots	G	Chaney
Torelli	G	Charlton

Substitutions: W. Bethlehem—McChesney. W. Alexander—Hennen. Field goals—Yoskey 2, Shrontz 2, Anderson 3, Sharfots 4, Sprowls 2, Meighen 2, Chaney 6. Foul goals—W. Bethlehem, 3 out of 9; W. Alexander, 4 out of 6. Referee—Busan.

CECIL IS VICTOR

Cecil High defeated the East Pike Run High quintet by the score of 28 to 16 in the initial game of Class II competition. Dehl, Cecil forward, led the scoring with five goals from the floor. The lineup:

Cecil—28.		E. Pike Run—16.
Kovacic	F	Kulak
Fehl	F	Anfeld
Antantis	C	Roberts
Weaver	G	Cone
Wiltz	G	Beveridge

Substitutions: East Pike Run—Jericho, Zehel. Field goals—Kulak, Roberts 3, Cone 2, Kovacic 3, Fehl 5, Antantis 3, Wiltz. Foul goals—Cecil, 4 out of 7; East Pike Run, 4 out of 11. Referee—Herkow.

CENTERVILLE BEATEN

The Ellsworth-Cokeburg High School floor team made an impressive start in Class II, defeating the Centerville High quintet by the score of 49 to 16. Goaziou led the Ellsworth scoring with eight goals from the floor. The lineup:

Ellsworth—49.		Centerville—16.
Hazlinsky	F	Underwood
Goaziou	F	Brown
Coe	C	Peterson
K. Evans	G	Morosky
J. Evans	G	Corodi

Substitutions—Ellsworth, Affleck; Centerville, Furrie. Field goals—Hazlinsky 4, Goaziou 8, Coe 3, K. Evans 4, J. Evans 3, Affleck, Underwood, Brown 4, Corodi. Foul goals—Ellsworth, 3 out of 7; Centerville, 4 out of 9. Referee—Busand.

WASHINGTON COPS

East Washington High School passers defeated the East Bethlehem High team by a score of 29 to 28 in a first-round Class II game. Both teams played aggressive ball, but were unable to make scoring count. The lineup:

E. Washington—29.		E. Bethlehem—28.
Ritchie	F	A. Bailey
Cohnen	F	Bliss
Miller	C	Josephites
Clokey	G	Bartoletti
Stewart	G	Ruday

Substitutes—East Washington: Knightlinger, Margiotti, Langfitt, Larimer, Luppino; East Bethlehem: R. Bailey, Bigler. Field goals—A. Bailey, Bliss 3, R. Bailey, Josephites 4, Bartoletti 2, Ruday 2, Ritchie 4, Cohnen 3, Miller 2, Larimer, Stewart. Foul goals—East Washington, 7 out of 15; East Bethlehem, 2 out of 6. Referee—Busang.

KING TUT IN CLINIC

ROCHESTER, Minn., March 7.—(INS.)—King Tut, Minneapolis battler, whose fight with Billy Petrolle is under investigation, was in the Mayo clinic here today undergoing a thorough physical examination. He may have to have his appendix removed, according to his physicians. Tut's managers, Leo Leavitt and Ernie Fliegel, announced they will launch a campaign for vindication as soon as Tut is released from the clinic.

Folding Steps for Coach

As every member of the Pittsburgh Sun-Telegraph Chapter of the Fisher Body Craftsman's Guild has heard, "Nothing succeeds like success."

A large factor in the successful completion of any undertaking is careful planning and analysis. Guild members who have not already done so should make a detailed study of the whole problem of building their coach. Time should receive first consideration.

Do not wait too long to get the material you will need. Such items as small bolts, small screws, paint, glass for windows, leather, braid, fringe, beads, etc., should be secured before they are actually needed so that these items are at hand when required. In some instances it may be necessary to send out of town for parts. This takes time and is apt to cause delays.

Additional instructions follow:

About the time of Napoleon, someone devised a step compartment idea whereby the coach steps, after being folded, slid underneath the carriage out of the way. Previous to this invention, the steps folded against the inside of the door, thus being a source of annoyance, as they occupied considerable foot room.

On our coach model there are two of these folding steps, one on each side, directly underneath the doors. The steps are housed in the compartment, which is screwed to the under side of coach body. The center lid acts as a cover and conceals the compartment from view.

The two cleats or cross bars can be made of most any wood. Work a piece of stock to size ½x¾x12-inch. The length of each cross bar is best obtained by measuring distances on your coach between body hangers. The sketch contained in today's lesson will give you a clear idea of the shape and position of these pieces.

For the steps and step guide pieces, some 1-16-inch thick metal is used. The guide pieces are bent at right angles and screwed in place on inside surfaces of cross bars. At the ends of the guide pieces, a stop lug is soldered, or these may be cut out of the guide stock itself. These lugs act as stops and prevent the steps from being pulled out of compartment.

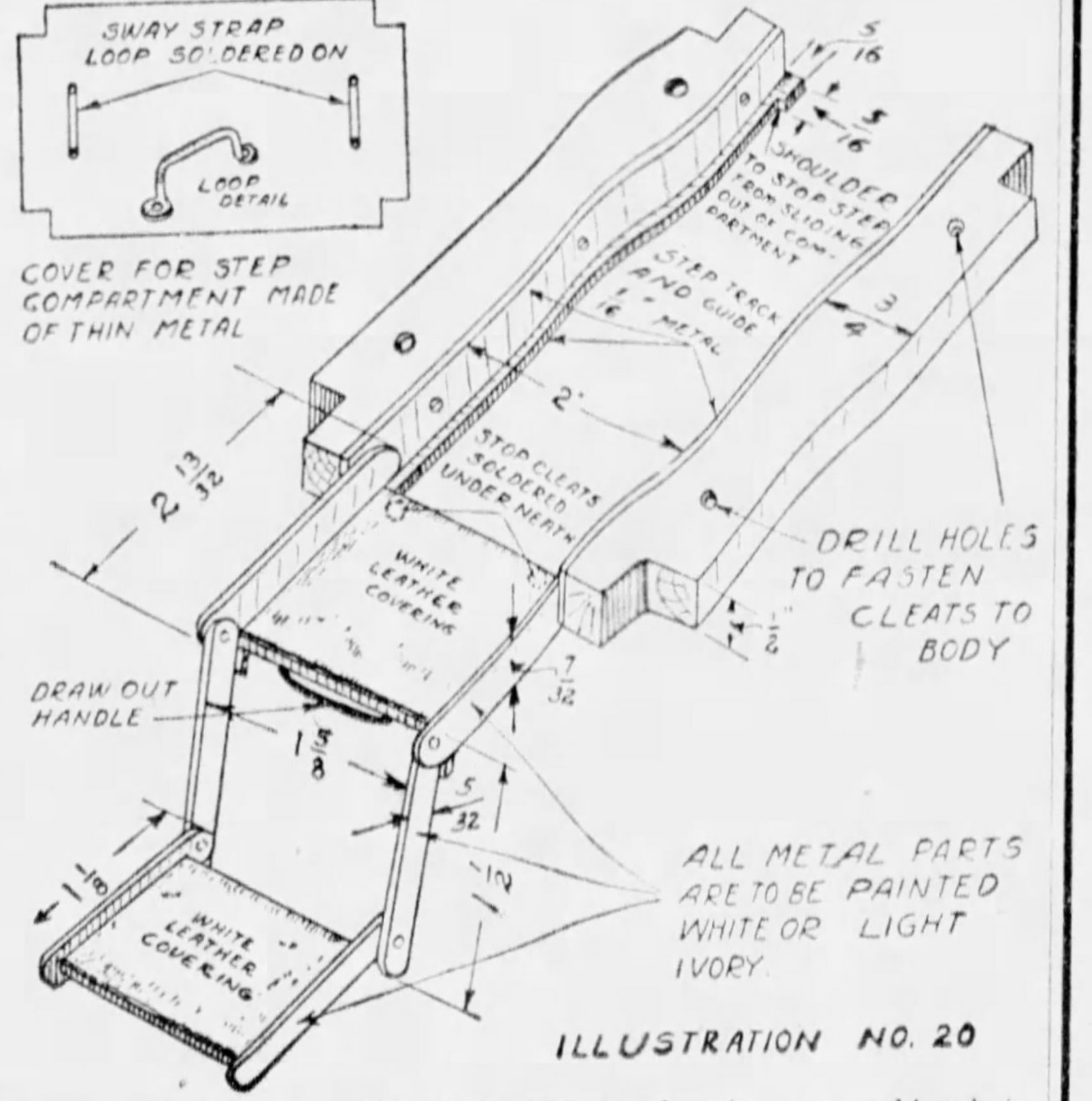
SWAY STRAP LOOP SOLDERED ON
LOOP DETAIL
COVER FOR STEP COMPARTMENT MADE OF THIN METAL
5/16
5/16
SHOULDER TO STOP STEP FROM SLIDING OUT OF COMPARTMENT
STEP TRACK AND GUIDE 1/16 METAL
3
4
2"
2 13/32
STOP CLEATS SOLDERED UNDERNEATH
WHITE LEATHER COVERING
DRILL HOLES TO FASTEN CLEATS TO BODY
1/2
7/32
DRAW OUT HANDLE
1 5/8
5/32
1 1/2
1 1/8
WHITE LEATHER COVERING
ALL METAL PARTS ARE TO BE PAINTED WHITE OR LIGHT IVORY

ILLUSTRATION NO. 20

The steps are not difficult to make. The dimensions given on the Guild drawings make it easy for you to construct this feature of the coach. The steps are held in proper positions by angle and cross cleats. Notice where these items are located on the drawings.

Underneath at the back of top step, two small lugs are soldered in place to strike against the lugs of guide pieces when steps are pulled out. The exact location of these lugs is best obtained by holding step in place in compartment and marking location points at places which will allow steps to fold properly outside of floor board.

A cover of tin or other thin metal is fastened to the cross bars. Two sway strap loops made out of 1-16 inch wire are soldered in place as indicated in sketch. The sway straps are fastened from these loops to loops on the reach.

Boys, how would you like to win a $5,000 scholarship to college? Or a trip to Detroit with all expenses paid? Or one of more than 900 other prizes totaling $50,000 in value.

This opportunity is offered you through the Sun-Telegraph Chapter of the Fisher Body Craftsman's Guild. All you have to do is build a model of the famous Napoleonic coronation coach. The best coaches will be awarded the prizes. Simply enroll at your nearest General Motors dealer. You will be mailed plans and instructions telling how to build the coach. The contest is open until June 1, 1931. Everything's free.

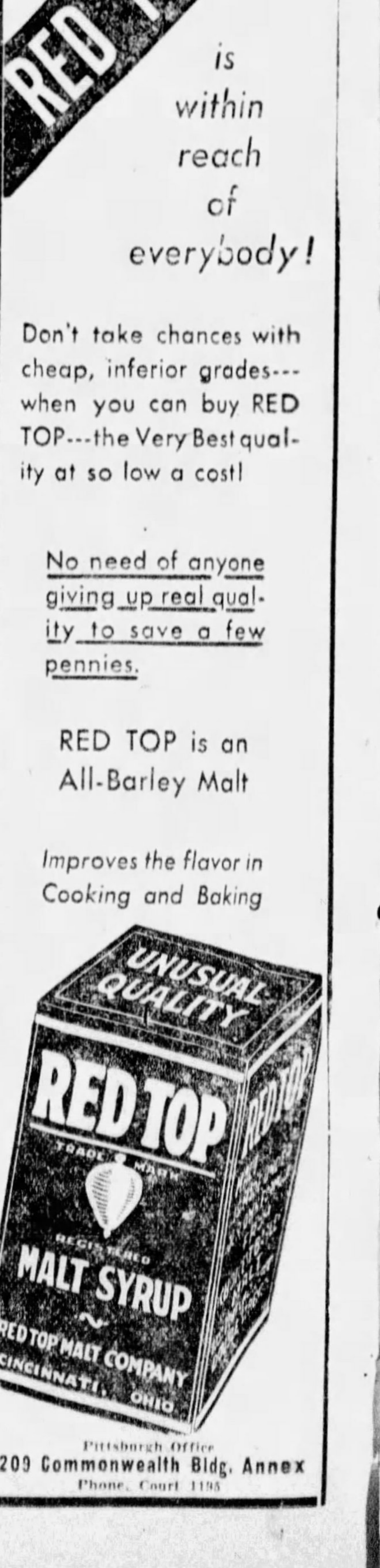
THE LOW PRICE OF RED TOP MALT is within reach of everybody!

Don't take chances with cheap, inferior grades---when you can buy RED TOP---the Very Best quality at so low a cost!

No need of anyone giving up real quality to save a few pennies.

RED TOP is an All-Barley Malt

Improves the flavor in Cooking and Baking

UNUSUAL QUALITY
RED TOP
TRADE MARK
REGISTERED
MALT SYRUP
RED TOP MALT COMPANY
CINCINNATI, OHIO

Pittsburgh Office
209 Commonwealth Bldg. Annex
Phone, Court 1195

CITY LIFE
THE SUNDAY SUN-TELEGRAPH
PITTSBURGH, MARCH 8, 1931
STAGE and SCREEN
MARCH of EVENTS

BEWARE OF THE WORD "EASY"

Copyright, 1931, by N. Y. American, Inc. Great Britain Rights Reserved

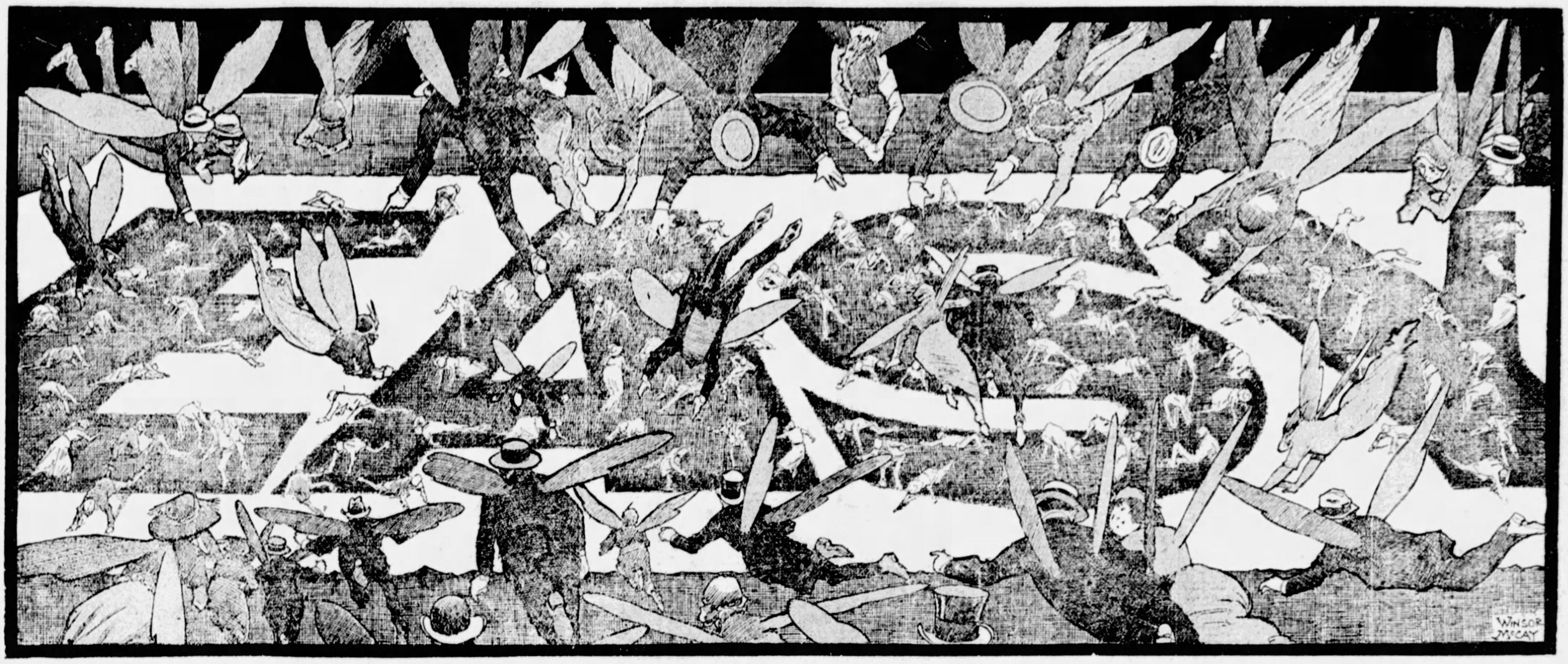

See the Human Flies Eagerly Swarming to the Flypaper. "Easy" Is the Sweet Thing That Attracts Them. Hold This Page and Picture a Little Distance from Your Eyes, and the Word "Easy" Stands Out Plain, With the Helpless, Hopeless Human Flies Struggling on Every Letter.

"Easy" Has Lured Many to Failure and Poverty. "Easy" Is a Word That Has Kept Many a Man from Success. Among Your Acquaintances There Is Some One, Man or Woman, That Might Live to Thank You for the Lesson Taught in This Picture.

MR. McCAY writes in sending this picture:

"What people WORTH WHILE want is something WORTH WHILE.

"What is worth while is not EASY. And what is easy is not WORTH WHILE.

"The word 'easy' attracts foolish human beings as sticky flypaper attracts the flies.

"It is 'easy' for the fly to get on the flypaper. Not so easy to get off.

"It's 'easy' for a young man or woman to drift into the habit of taking things EASILY. Not so easy to get rid of that habit.

* * *

"'Easy' is a dangerous word, as treacherous as bonfires on a rocky shore, lit by wreckers to lure ships to their doom.

"Man was put here by an all-wise Providence TO WORK and to work HARD.

"What does not call for really HARD WORK is not worth having.

"The kind of man worth while values the hard work, the excitement of struggle and the joy of accomplishment infinitely more than the thing that he gets.

"I think my picture for today is one that the young men of this period need especially. Many of them are seeking to 'get by,' as they put it, trying to find the easiest way, rather than the way to the thing DIFFICULT, BUT WORTH WHILE."

* * *

Young gentlemen, heed Mr. McCay's advice and beware of the EASE with which you do things. Anybody can do a thing EASILY and ***badly.*** Only the one that WORKS HARD with difficulty, with striving, beginning over and over, ends by DOING THE THING WELL.

Sheridan, the famous Irish wit, orator and dramatist, put the truth well in two lines:

"You write with ease to show your breeding,
But easy writing's curst hard reading."

Nothing truer could be said than "Easy writing's curst hard reading."

Similarly EASY singing and playing make hard listening; easy talking based on no preliminary thinking or research is boring. What is easy may please us, but it doesn't please those whose opinion is worth while.

* * *

"'Tis as easy as lying," says Shakespeare in "Hamlet." Lying is only too easy. Breaking promises is easy. Everything destructive and not worth while is EASY. But telling the truth, systematically and courageously, is NOT EASY. KEEPING a promise, regardless of the difficulty, is not easy.

The moral side of a question, however, is in many cases not the strongest side in this age of much doubt and indifference.

Young people should be warned, as Mr. McCay warns them in this excellent picture, that the EASY WAY is the DANGEROUS way. One of the greatest of the French writers, Racine, considered by many to be the greatest of them ALL, owed his success to a friendly warning such as Mr. McCay gives to young people in this picture.

When Racine, was very young, just beginning, Boileau, the great French critic, whose *Art Poetique* is not often enough read in this country, was in his prime. He congratulated young Racine on the excellent work that the youth had done.

Racine, with the foolish pride of youth, wrote in reply, thanking Boileau for his praise and adding: "I beg to tell you that I do this work very easily."

Boileau's reply was, "I hope to teach you to work WITH GREAT DIFFICULTY."

* * *

Young Racine had brains enough to appreciate the admirable sermon that the able critic had compressed into so few words.

Read any of Racine's great works, not the EASY work of his youth, but the HARD work, and you will see by the style, the intensive concentration on every line, how far the French genius got away from the dangerous "Easy."

* * *

Two young men met on the sidewalk. One said to the other, "Are you just getting to work now, at half-past ten?"

The other replied, "Yes, the boss is away; pretty easy, isn't it? Pretty soft?"

The young gentleman was on the flypaper that Mr. McCay shows in his picture. If you could meet him twenty or thirty years from now, you would probably find him going down to the office on a smaller salary, to a harder job, at eight o'clock in the morning or earlier, instead of half-past ten, AND GLAD TO GET THE JOB.

A bee going patiently from one flower to another, working hard, flying back to the hive, going out for more and flying back again, might seem a foolish, laborious insect to a buzzing fly.

And that fly, lighting on the sweet, sticky, "easy" flypaper, might say to himself for a moment, "This is the life; this is EASY." A little later, if the fly should get off, he would tell a different story.

So it is with a young man who, because he is not doing anything worth while with his brain or his muscle, imagines that he has life EASY.

There is no such thing as an "easy life." There is idleness that produces nothing but regret in the end. There is hard work which produces results in proportion to the ability of the worker.

* * *

Two words are much in vogue at present, "Easy money."

It should be remembered that the only "easy money" is the money that swindlers and tricksters take from fools—from fools that are looking for the easy road to wealth, the "get-rich-quick" road.

"Work as Nature works, in fire." That was Dante's advice. He meant that you must burn with the heat of violent effort, hard, concentrated thinking, in order to get results.

Whenever you feel that things are easy, you may well ask, "What is the matter with me?" No horse ever won a big race EASILY.

No man ever passed his competitors in the struggle for success EASILY.

But men go to prison VERY EASILY, and they land quite easily in the bankruptcy court and in Potter's Field.

And millions land with sorrow and disappointment, and VERY EASILY, in the dull, monotonous and NOT EASY life of hard-working old age.

There are two roads, the EASY ROAD and the HARD ROAD.

Take the HARD ONE.

There are in American slang two kinds of money, "easy money" and "hard money," the latter not easy to get.

Try for the hard money; it stays with you.

And, most important for all those that have earned and saved, or inherited something, remember that the man who offers you EASY MONEY is really trying to get *YOUR money easily.*

The Stage and The Footlight Stars

MUSICAL

GERTRUDE LANG will have a principal role in "The Student Prince" popular operetta which comes to the Alvin Monday for a farewell engagement.

Stage Bills Have Music, Romance

By GEORGE SEIBEL

NOVELTY WILL not be the keynote of the current theatrical week, for "The Student Prince," coming to the Alvin, has been a habit for years, and "Death Takes a Holiday," George Sharp's offering, was played here only a few weeks ago by Philip Merivale.

But if these things are not new, they are as good as you get them. They are Lenten bargains, both being offered at popular prices.

Which raises a fine point in theology. If you go to see a poor play badly done during the Lenten season, you may claim it was a penance, not an indulgence. That excuse will not work with these two attractions. Better think up another one, such as the reduced prices, which will enable you to increase your Easter offering.

Old Heidelberg

"The Student Prince," as everybody knows, was made from the drama of "Heidelberg," which Richard Mansfield played many years ago. That play was made from the German of Wilhelm Meyer-Foerster, who also wrote a novel under the same title. Altogether, from novel to operetta, these works have conferred new fame upon one of the most famous of old universities—"Alt Heidelberg, du feine!"

Who cares that Schlosser wrote his great history of the world in Heidelberg? Or that Fraunhofer and Kirchhoff laid the foundations of Spectrum Analysis in a house on the main street?

Want to See Inn

Most foreigners cross the river to visit the inn where a large sign tells you that this is where Karl Heinrich wooed Kathi.

This love affair made Heidelberg famous, even though it never happened. Just like the story about Romeo and Juliet, which draws thousands to Verona. Or like the story of William Tell, which produces cozy revenues for Swiss hotels.

Most of these stories are truer than if they had actually happened. Pascal told us that all history is under suspicion, and a later writer

(Continued On Page Four, This Part)

Hands Stretch Over Sea To Help Us on Stage

By WILLIAM J. LEWIS

THIS IS "America first" week in the theaters. With a hands-across-the-sea obligato, George Hassell of "The Student Prince" is from England. Gertrude Lang, of the same company, is from Russia. Anne Forrest, guest artist with the George Sharp Players, for "Death Takes a Holiday," in the Pitt, is from Denmark. Harry Brown, of the Nixon, is such a good 100 per cent American that he closes his theater just because he couldn't get a real Yankee star, born in Italy, France or Germany. He was offered one from Connecticut but declined—on strictly patriotic grounds, mind you—asserting that he would not sail under false colors.

The next Nixon show will be "Strange Interlude," March 23.

It will be noted that the statement above is that these artists are "from." And that's surely something. Natives, not here from choice, can't say they picked their country, while these players can make that boast. In the duration of "fromness" the period—or is it dash—extends to the length of many years in the case of George Hassell, who left England as a Boer war soldier.

Actor in Australia

He became an actor in Australia, where he went at its close. In a few years he came to the United States with a reputation as a Shakespearean player, and turned to musical comedy. Then back to classic roles. Ten years ago he was considering a tour with Sothern and Marlowe and passed it up to clown it in "The Girl From Brazil."

"I went into musical comedy and then operetta," says Hassell frankly, "because it paid more money." He gave an emphatic "no" when asked if musical comedy audiences were appreciative of the finer bits in acting. Then added:

Audiences Differ

"The decorum that holds in operetta naturally draws a class that gives more attention to the plot and music, but at a musical comedy the patrons are on a holiday which has no use for concentration. They come late, walk in and out as they please and don't care a rap about subtleties.

"Although musical comedy audiences are the best natured of all, the comedian knows that the subtle touch, which he had practiced without end, is lost completely when some bonny flapper comes out in tights to do her stuff. That's one reason, I'll say, why it takes some

(Continued on Page Four, This Part)

Future Bills

ALVIN—*Aristophane's comedy, "Lysistrata," as adapted by Gilbert Seldes. (March 16.)*

PITT—*Francis X. Bushman as guest star with George Sharp Players in comedy, "Thin Ice." (March 16.)*

NIXON—*Return engagement of "Strange Interlude." (March 23.)*

PENN—*Joan Crawford in film, "Dance, Fools, Dance." (March 13.)*

STANLEY—*"My Past," film adaptation of novel, "Ex-Mistress." (March 13.)*

FULTON and SHERIDAN SQUARE—*Ruth Chatterton in film, "Unfaithful." (March 13.)*

DAVIS—*Belle Baker featuring vaudeville bill. (March 14.)*

WARNER—*Tom Moore and Jack Holt in film, "The Gangster's Last Parade." (March 16.)*

ENRIGHT—*Dorothy Mackaill in film, "Kept Husbands." (March 13.)*

HARRIS—*Ben Lyon in film, "Aloha." (March 14.)*

IN GAY VIENNA

WALTER PIDGEON and Vivienne Segal in "Viennese Nights," new photoplay feature in the Warner, the scene indicating that the movies have heard of the famed atmosphere of gayety in Vienna.

Movie-Go-Round

BY LOUELLA O. PARSONS

Universal Service.

HOLLYWOOD, March 7.

SOMEONE IS always bringing up comparison between the stage stars of yesterday and the movie stars of today. Now Lloyd Bacon is going to write a magazine story, "What If Edwin Booth Were to Come to Hollywood Today?" It sounds pretty fanciful, and I'm sure I don't know how the late Mr. Booth would fare in the motion picture studios. The movies have created a new type of natural acting, and the posturing and melodramatic voices of the gay nineties probably would seem funny to a present day audience. Marie Dressler, who has seen many of the great stars of the past, thinks they would be ridiculous now. Certainly Olga Nethersole, Modjeska and Bernhardt might learn lessons in naturalness from stars like Marion Davies, Norma Shearer and Bebe Daniels. As for the old matinee idols, the ones who gave our mothers heart palpitations, they would have a hard time getting jobs away from our Robert Montgomerys, Gary Coopers and Richard Barthelmesses.

* * *

I met Kay Francis at Joan Bennett's birthday party. She was there with her husband, Kenneth MacKenna, radiant and happy. "I must have a double in New York," she told me. "Do you think for a minute Kenneth and I would spend our honeymoon apart." The amazing thing is that stories came from New York describing what Msis Francis was wearing. She said there must be some girl who looks very much like her, for many people thought it was she who was going to the opening of this and that theater. "When I go to New York," she said, "it won't be alone." Kenneth, standing by her side, agreed with her on that point.

* * *

There is nobody as grateful as the producer who stumbles upon a good director. Roland Brown made "Yellow," and Winfield Sheehan and Sol Wurtzel were so pleased with it that they are sending Brown on a seven weeks' vacation to Europe. Speaking of vacations in Europe, I walked out on the Fox lot just as Charlie Farrell had received permission to go abroad. "Don't tell a soul," he cautioned Winnie, but when he saw me he just couldn't resist telling about the European trip. At that time he had no idea of getting married, but when he got Virginia Valli on the telephone, well, that was another story.

* * *

I find on my desk an interesting book called "Spotlight Madness" by a heretofore unknown young writer, Charles Grayson. While Mr. Grayson by no means whitewashes conditions in Hollywood, his book is not malicious nor does it take any one person and spitefully picture him. I found it most entertaining, a striking caricature of what success does when it comes too quickly. I am sure everyone will be interested in reading it, too, for it's well written, mentioning here and there some of our Hollywood people.

* * *

You can well imagine my embarrassment to say nothing of my astonishment when, visiting the Brown Derby the other day, I was faced by the camera. "For the rogue's gallery?" I inquired, naively. "Certainly not," said Margaret Ettinger, who was taking the photographs for a fan magazine, "to show what the people who come here to dine really eat." The camera was trained on Buster Collier, who ate ham and eggs; Lily Damita, who ate something really plebeian, and I hate to tell, Louise Fazenda, who ate pancakes. Jimmie Gleason and his good-looking boy, Russell, were also there. Good story. Wish we had thought of it first. People are interested in what other persons eat.

* * *

The Arthur Stebbinses have left for New York. Arthur and

(Continued on Page Four, This Part)

ANTONIO MODARELLI, drill master of the Pittsburgh Orchestra, will make his public debut as director in the concert in Syria Mosque this Sunday night.

Plots That Annoy, Irk and Vex Bring No Joy to Critic

By GILBERT W. GABRIEL,

Universal Service Drama Critic.

NEW YORK, March 7.

NOT THAT THERE have been many, if any, new plays worth commemorating. The past fortnight in the theater district has managed to hit nothing except its own nadir. You know, nadir. All I can do is submit a few play-plots and let you judge for yourself. For the sake of the dignity of the graveyard, I'll delete names.

There's the play, for instance, in which the aristocratic New Yorkers, a family 12 generations famous, come back to the old homestead, and there discover, by means of many ancestral ghosts and a skeleton in the closet, that they aren't such a hot lot after all.

There's the play in which the Italian artist and his Parisian model love each other, hate each other, betray and bemoan each other so ceaselessly, through so many changes of men and costumes, that the girl is finally strangled to death by a peasant lad, and why not?

Real Princess

There's the play, a "comedy satire," in which the tipsy young millionaire decides to tease society by making his pretty young housemaid over into a fictitious Russian princess—and, right you are, she's a real Russian princess all the time.

There's the play—"risque . . . but delightfully funny," I see that the president of the Theater Assembly and the president of the Friends of the Drama, who are at least one lady, have agreed to say about it—the play about the baby that was left on a nice family's doorstep, the jolly consternation of the paterfamilias and his several grown-up sons, and the big surprise that ends by blaming everything on old granddaddy.

Balmless Gilead

There's the play . . . but let it pass. I've wanted only to show you why there is no balm in Gilead, no blossoms on a drama critic's springtime, and no particular reason why the nursery known as the theater district shouldn't be padlocked and forbidden until our present playwrights have grown up and found themselves some different sorts of plots in the big, big world outdoors.

There is also, speaking of plots, the musical comedy called "The Gang's All Here," which, on its opening night, was the worse for altogether too many plots, sub-plots, counter-plots and scene-plots. I have been to see "The Gang" all over again, and am happy to report that it is a couple of plots lighter.

Cut Down to Fit

It has been cut to the dimensions of a swift and pre-midnight performance, and that it is now what it first set out to be, a handsome, tuneful, irrepressible shivaree.

Just how much plot a musical comedy can carry, anyhow, is something for the professors to ponder. A modern musical comedy, I mean, and not one of those so-called romantic operettas like "The Desert Song" or "The New Moon," which can afford to pile plot upon aria upon plot upon ballet upon plot like the so many layers of a combination sandwich. But today's idea in musical shows is an idea of adventure thinned out to travesty, and travesty wound up into a picaresque revue, and a revue spun more or less sentimentally around one, two or three celebrated clowns. As, for excellent example, "Fine and Dandy."

PREFERRED

ANNE FORREST will portray the girl preferred by the mysterious visitor in "Death Takes a Holiday" in the Pitt.

Virtuous 'No' Is Less Popular Than 'Yes' Film

By REGINA CREWE

Motion Picture Editor New York American

NEW YORK, March 7.

ON EACH END of Broadway's theater belt were pictures in which the heroine was "propolitioned" by her employer. In the Paramount, in Times Square, Claudette Colbert said "No" in "Honor Among Lovers." Ten blocks north Constance Bennett turned yes-girl in "The Easiest Way." Virtue may be its own reward, but "The Easiest Way" is held over for a second week in the Capitol, while the Colbert film has made way for Ruth Chatterton's "Unfaithful."

Both of the films mentioned above were superb productions, but the greater popularity of the players in "The Easiest Way," and the poor box-office title of the Colbert picture, gave Metro the triumph.

The only other stand-out performance along the street is credited to Columbia's "The Last Parade." Perhaps "Millie's" $100,000 three weeks has put people in the habit of attending the Mayfair Theater. In any

(Continued on Page Four, This Part)

SYRIA MOSQUE—NEXT THURS. EVE'G, MARCH 12. Sixth May Beegle Concert
ONEGIN WORLD'S GREATEST CONTRALTO
$1 to $3 at Mellor's

CARNEGIE HALL—MONDAY EVENING, MARCH 16. May Beegle Presents
LILY PONS Dazzling Soprano Metropolitan Grand Opera
Latest Sensation in the Music World. $1.00 to $3.00 at Mellor's

CARNEGIE HALL—FRIDAY EVENING, MARCH 20. The Art Society Presents
Nathan Milstein VIOLINIST George Trabert TENOR

SYRIA MOSQUE—MONDAY EVENING, MARCH 23rd
ONE PERFORMANCE ONLY!
ROXY AND HIS GANG and MME. SCHUMANN-HEINK
Seventy Artists Under the Personal Direction of Roxy
Tickets at Mellor's Next Thursday, March 12, $1.00 to $3.00, (1000 Seats at $1)

De Luxe Sunday dinner
FULL COURSE, $2.00
No Cover Charge at Dinner
A NEW SHOW EVERY FRIDAY
Featuring
FREDDY BERNARD
and the
SHOW BOAT ROCKETS
3 Complete Shows Nightly
SHOW BOAT
6TH AND DUQUESNE WAY

CARNEGIE MUSIC HALL
BURTON HOLMES
New Travel Adventures
WEDNESDAY, MAR. 18, TO APR. 15
REJUVENATED
ROME
PASSION PLAY OF 1930
NORTH AFRICA
GRAND TOUR EUROPE
IMPERIAL ABYSSINIA
(The Ethiopian Coronation)
Amazingly Vivid Pictures
COLOR and MOTION
Course Tickets (5 Tours) $6 $4 $2.50
ON SALE MARCH 9
MAIL ORDERS NOW
Checks to A. H. Brockett,
MELLOR'S, 604 WOOD ST.

Shubert ALVIN TOMORROW NIGHT 8:15
MATS. WED. AND SAT., 2:15
All new it comes from the Majestic Theatre, New York, as the sell-out hit of the year.
Extraordinary Farewell Engagement!
("Not a revival but a survival of the most successful operetta ever staged." —NEW YORK WORLD—1931)
Messrs. Shubert present Sigmund Romberg's
THE STUDENT PRINCE
With the 1931 Broadway Cast Complete
GEORGE HASSELL
WILLIAM PRINGLE
EDWARD NELL, Jr.
HOLLIS DAVENNY
ADOLPH LINK
GERTRUDE LANG
MARION WEEKS
MARIE STODDARD
MARGARET WELLS
(87 MORE)
An Immense Production with the Greatest Singing Chorus Outside of Grand Opera
NIGHTS 50c to $2.50 Sell-Out Prices
Wed. and Sat. Mats., 50c to $1.50
BEGINNING MONDAY, MARCH 16—MAIL ORDERS NOW
THE PHILADELPHIA THEATRE ASSOCIATION
(Management of Robert Sparks, presents)
The Notable Production of Aristophanes Comedy which was the Season's Sensation in Philadelphia, New York and Chicago.
"LYSISTRATA"
(Easy When You Call Her "LIZZIE")
Staged, Costumed and Directed by NORMAN BEL GEDDES
Adapted into English by GILBERT SELDES
Music by Leo Ornstein. Dances Directed by Doris Humphrey and Charles Weidman.
COMPANY OF SEVENTY INCLUDING
Mr. and Mrs. Charles Coburn, Nydia Westman, Isabel Baring, Burford Hampden, Hope Emerson, Albert Barrett, Ilse Gronau, John Connery, Vessie Farrell, Dann Malloy, Humphrey-Weidman Dancers.
EVENINGS: 50c, $1, $1.50, $2, $2.50, $3. WEDNESDAY AND SATURDAY MATINEES: 50c, 75c, $1.00, $1.50, $2.00. SEATS THURSDAY.

HENRY HARRIS
Piano Recital
Y. M. & W. H. A.
Fifth Ave. and Bellefield
Wed. Eve., March 11th, at 8:30
TICKETS AT MELLOR'S

Shubert PITT Theater
Monday Night and All Week
GEORGE SHARP
Presents
ANNE FORREST
Stage and Screen Star
in
"Death Takes a Holiday"
Now On Broadway
Best Seats
NIGHTS $1.00
THURSDAY MATINEE ... .50
SATURDAY MATINEE ... .75
Nights ... 8:25 — Mats. ... 2:25

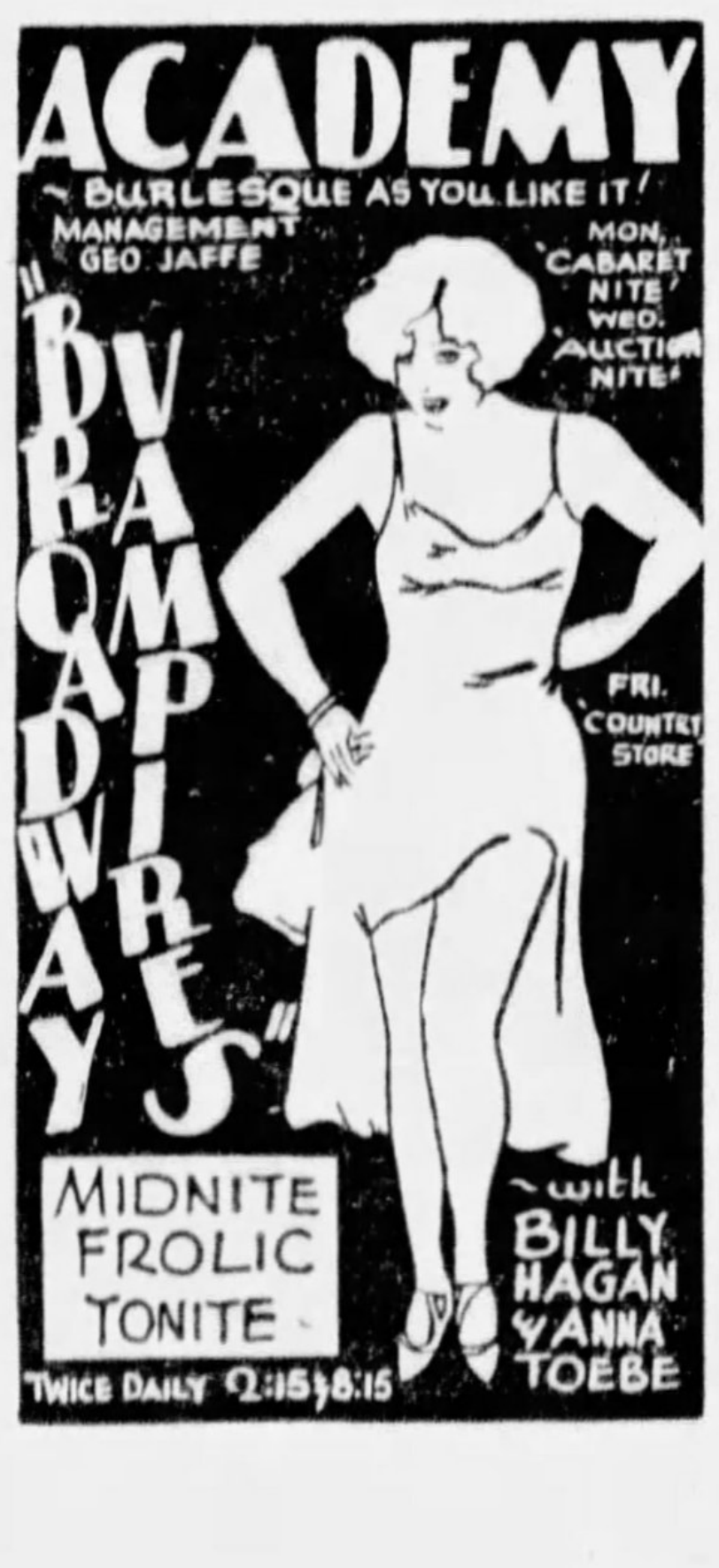

The Screen and Its Players

WEEPS

ANN HARDING in—weeps, my dear!—"East Lynne," film version of the popular old melodrama, screen feature in the Stanley. She portrays Lady Isabel.

Roland Young Can Speak On Any Subject But Self

By MARQUIS BUSBY,
Universal Service.

HOLLYWOOD, March 7.

IF YOU WANT to talk about first editions, prints and music, Roland Young will talk entertainingly about first editions, prints and music. Probably, if you wanted to talk about cooking spaghetti, building bridges in the Andes or conditions in Constantinople, Roland Young would be awfully glad to talk about those things, too.

But, if you want to know something of the private life of Roland Young—what he does with himself when the studio gates close behind him in the evening, he can be silent in all languages, including the Sanskrit.

"I suppose I belong to that lodge which believes that an actor's private life should be exactly that," he explains. "It can be that way on the stage. I don't see why it can't be that way on the screen."

He Is English

Perhaps it's because he is English. Young was born in London, and was educated in Dorset and London. He's quite a few years removed from the foggy city now. In fact, he is a citizen of these United States, but he still speaks English, looks English and dresses English.

Young appears as the highly amusing uncle to the princess, Grace Moore, in "New Moon." Light comedy roles are his specialty. They made him famous on the stage in "Beggar on Horseback," "The Queen's Husband" and "The Last of Mrs. Cheney."

Roland Young

While Roland Young is on the set, as likely as not, you will find him hidden away in a cor-

(Continued on Page Four, This Part)

Silent Chaplin Film And Talking Drama Among New Films

By MILDRED FILLMORE

HERE'S NEWS! Charlie Chaplin, lone champion of silent photoplays, is in town. He's appearing on the Aldine screen in his latest comedy, "City Lights."

Mr. Chaplin remains the speechless one. But he doesn't need a voice. He's a great pantomime. He is a living proof that actions speak louder than words.

Mr. Chaplin is not, however, a sworn enemy of the talk screen. He only believes—and many agree with him—that his special art would be hindered rather than enhanced by the use of voice. Neither is he old-fashioned. He progresses with progress. He has gone along with the noisy age to the extent of synchronized sound and music in his new film.

Comes "East Lynne"

What is old may also be new. We aren't referring to Mr. Chaplin now, but to "East Lynne." This old emotional drama of a woman's struggle for happiness is with us as a motion picture. It is the Stanley feature.

Ann Harding, who showed Hollywood something in "Holiday," has the heroine role—that of the tragic Lady Isabel. Pittsburgh looks upon Miss Harding as a sort of second cousin. She appeared in stock here for a couple seasons with her actor-husband, Harry Bannister—first in the Pitt and then in the Nixon. That was three or more years ago. And she certainly has traveled a long and successful way since.

Conrad Nagel and Clive Brook are prominent in the cast of "East Lynne." Other players include O. P. Heggie, Beryl Mercer, Cecilia Loftus and David Torrence. Incidentally, Wallie Albright also is present. He's a product of the Tech drama school.

Another Old Play

The picture in the Penn is "The Easiest Way." This also is a version of an old stage play. Constance Bennett is seen as a girl who chooses the "easiest way." Robert Montgomery is there as her trusting sweetheart. And the suave Adolph Menjou is about as the fellow who shows her the gay life and buys her the pretty clothes.

The cast includes Anita Page, Marjorie Rambeau, J. Farrell MacDonald and Clara Blandick.

"Stolen Heaven," which finally won its battle with Pa Pitt's censors, is being presented in both the Fulton and the Sheridan Square. The film story is that of a boy and a girl who seek happiness in ways not conventional and who eventually learn that real happiness comes from tramping the straight and narrow path. Nancy Carroll, who "has gone" dramatic in recent pictures, and Phillips Holmes, the fellow Walter Huston sent to prison in "The Criminal Code," head the cast.

Romantic Drama

"Viennese Nights," heralded as a romantic drama of Vienna, is the new feature in the Warner. The cast features Vivienne Segal, Alexander Gray, Louise Fazenda and Walter Pidgeon. The story concerns the fate of a girl who loves a poor musician, but who is forced to marry a rich army officer by her ambitious father.

The picture in both the Davis and the Enright is titled "Body and Soul." It concerns a young American aviator, who leaves his bride of four days and goes over seas, where he meets and falls in love with another lady. Charles Farrell has the leading male role. Elissa Landi, making her film debut, is the heroine.

"The Seas Beneath," a drama of submarine warfare, is the booking in the Harris. George O'Brien and Marion Lessing are featured. Other players are Warren Hymer, Walter Kelly and William Collier, Sr.

This film is a drama of submarine life and it is said to be something on the order of that other underseas picture, "Men Without Woman."

ELISSA LANDI does a little chin-chucking—Charles Farrell looking on—in "Body and Soul," photoplay in the Davis and Enright theaters.

PENSIVE

CHARLIE CHAPLIN indulges in a day-dream. It's a bit from "City Lights," film with sound effects, but no dialogue, showing in an extended daily schedule in Aldine.

Virginia Serves Out Hash On Tuesdays and Fridays

By JERRY HOFFMAN,
Universal Service.

HOLLYWOOD, March 7.

"SO YOU'RE a newspaper man. Well, you won't need a knife and fork."

The waitress might have said that. In fact, this waitress had tremendous opportunities for many nasty remarks. She didn't even spill soup down my neck. Such grand self-control!

This particular waitress was Virginia Cherrill. She wasn't acting the part, but actually serving people in a lunchroom.

Gives Aid

You see, there are a group of fine women in Hollywood, including stars, producers' wives, directors' wives who have organized the Assistance League. It supports a nursery, gives ready aid to the poverty-stricken and helps the needy generally.

To obtain funds they have established a lunchroom, where, on different days, they take turns waiting on tables. Hence one must not register surprise if Virginia Cherrill brings soup (minus the thumb in it); or if Sally Blane or Dorothy Sebastian serves hash. Julanne Johnson, Mrs. Abraham Lehr, Mrs. Tod Browning were among others on this particular day.

Between Courses

It was necessary therefore, for Virginia and I to snatch conversation as she served courses. Thus:

"I'll have my coffee now, please—and how long were you with Charlie Chaplin?"

"Cream? Two years."

"Yes. 'nd you never did a talki until 'City Lights' was finished?"

"Uh-huh. Pardon me" (turning to another table) "Have you ordered, sir?"

Virginia Cherrill

The Assistance League and Virginia Cherrill are two different stories. If you are interested in combining both, Virginia waits regularly on Tuesdays and Fridays.

Brief Lull

There was a brief lull in the luncheon rush, during which time I managed to get more than a few sputtered words in with Virginia.

"Have you any regret at staying in Hollywood?" I asked, thinking of the social background in Chicago from which she came originally.

"None. I love it, and now that I'm kept busy by the Fox people, it is even better than ever."

Did Very Nice Work

"You know," I congratulated her, "you did a very nice piece of work in 'City Lights.'"

"Thanks." Virginia pondered a moment. "You know, it seems to be the custom to disparage your own performance when people compliment you. I don't know what to say, because I tried my best and if I pleased Mr. Chaplin, why, I'm satisfied. After all, he took a big gamble in giving an inexperienced girl like me such an opportunity."

A cry went up from another table. "How about that hash!" Virginia fled.

Tuesdays and Fridays, eh? Well, I'll have to begin eating fish.

Just One Big Film And Then Oblivion Is Fate for Many

By LOUELLA O. PARSONS,
Motion Picture Editor Universal Service

LOS ANGELES, March 7.

"IF I ONLY HAD one big picture so I could prove what I can do" is the wail we hear every day in Hollywood. One big picture, surprising as it may sound, has proved the waterloo of innumerable actors and actresses. Players who have gone along getting a part here, finding a role there only to discover when the glorious moment arrives it is often filled with bitter disappointments.

I can think of no better example than Lina Basquette. Lina was heralded to the four corners of the globe as the discovery of Cecil De Mille in "The Godless Girl." Photographs were taken of her, interviews were printed and stories were told of how De Mille had searched the world over to find his heroine.

Couldn't Get Job

Lina made one picture. Then what happened? She never again had a motion picture that amounted to a hill of beans. She never again made a picture that created even a mild stir among the fans who had been so ready to applaud her. Lina couldn't even get a job after "The Godless Girl."

Margaret Mann's is an entirely different story, but it has the same sort of pathos. Miss Mann had been jogging along for some years in unnoticed character roles until John Ford gave her the mother role in "Four Sons." From an unknown woman past middle age she suddenly became the most talked of actress in the movies.

Critics reviewing the picture handed Margaret Mann praise that must have filled her with joy. A current magazine offering a prize for the best picture of the year, granted "Four Sons" their yearly medal, with Miss Mann being accorded special honors.

No Longer Seen

Here was a mother who looked the part. What happened? No one knows exactly. Only Margaret Mann is no longer seen in pictures, and her name is seldom heard.

Even more tragic is the story of Mary Carr. A few weeks ago people read that Mary Carr had filed a petition in bankruptcy. Mary Carr, whose work in "Over the Hill" caused the Fox company to make her a star. For several years she received more applause and more adulation than the youngest and most beautiful of the Fox players. Where Mary Carr and her children went, what they ate and what they did was excellent copy both for the fan magazines and for the newspapers.

No one realized when Mrs. Carr received such tremendous applause for her work in "Over the Hill" that she herself would be staring poverty in the face and seeing a phantom poorhouse before many years.

Affects Even Young

This "one-picture, hoodoo" hasn't, by any means, been confined to the older players. Do you remember Buddy Post? He gave a most realistic performance in "Wild Oranges," a Joseph Hergesheimer picture, directed by King Vidor. Everyone spoke of his performance. Then what? Did he get other big chances? I really do not know. I never again heard of Buddy Post in anything but short-reel pictures. I do not even know where he is today.

Gavin Gordon, handsome, strapping youth, was personally chosen by Greta Garbo as her leading man in "Romance." Mr. Gordon is good-looking enough to interest any feminine fan. Stories were printed of Garbo's interest in Gavin Gordon. The cold, irreproachable Garbo had insisted upon Gavin Gordon

(Continued on Page Four, This Part)

UNEASY

CONSTANCE BENNETT and Adolphe Menjou seem uneasy in this part of "The Easiest Way," new picture in the Penn. It is based on the stage play.

Concert by Orchestra To Introduce Modarelli

By J. FRED LISSFELT

TONIGHT, at last, we meet the new drillmaster of our Pittsburgh Orchestra, Antonio Modarelli, who whips the choirs of our orchestra into shape for visiting conductors. He will lead our men through some very difficult and wonderful scores. To learn this man's talents through the medium of the "Meistersinger" prelude and a symphony of Brahms is to put our judgment and generosity to the test, but it is the fairest imaginable test, and we all wish Modarelli unlimited success.

Mr. Grainger

The soloist of the concert is Percy Grainger, a most buoyant pianist, and he plays the Grieg Concerto. Grieg was very fond of Grainger, and probably gave him many a tip concerning "authoritative" reading of his joyous music, but that will not engage us as much as Grainger's style itself, which is the spirit of English folk dance, no matter what music he plays.

The program for the concert, to be given in Syria Mosque, has been announced as follows:

Prelude to Die Meistersinger .... Wagner
Symphony No. 2 in D Major .... Brahms
  Allegro non troppo.
  Adagio non troppo.
  Allegretto grazioso.
  Allegro con spirito.
Intermission.
Concerto in A Minor for Piano .... Grieg
Percy Grainger
Pavane Pour Une Infante Defunte .... Ravel
Danza (Tarantella) ... Martucci
(First time in Pittsburgh)

The reappearance in recital of Henry Harris, who a fortnight ago made a brilliant debut with the Yost Quartet, will be equally interesting. Coming Wednesday evening, he will play an excellent program in the Y. M. & W. H. A., and will have to rely entirely on his own musicianship to tell his story.

There will be an ancient

(Continued on Page Four, This Part)

PHILLIPS HOLMES and Nancy Carroll are emoting again, this time in "Stolen Heaven," feature of the screen in Fulton and Sheridan Square theaters.

News and Comment About Drama and Music Realms

Stage Bills Have Music, Heidelberg Romance and Odd Visitor From Beyond

(Continued From Page Two, This Part)

called it "a fable agreed upon."

Karl Heinrich and Kathi, with Sigmund Romberg's music, will live as long as Heidelberg and the dwarf Perkeo who drank all the wine in the giant cask.

Gertrude Lang sings the part of Kathi now, made popular by Ilse Marvenga. Gertrude has sung Mimi and Madame Butterfly, so she'll probably be able to handle the steins for the students and inspire the "Gaudeamus igitur."

Ann Forrest Back

The return of Kathi is good news, and so is the return of Ann Forrest to the stock company at the Pitt. Ann, who is Mabel Kroman's sister, has usually been concerned in Broadway openings and trailing stellar glories, so it is an event to have her in Pittsburgh, though she has often been here in the past. She will play the delicate role of Grazia in the Casella drama, "Death Takes a Holiday."

Paul McGrath will play Death. It is no easy task to follow an actor like Philip Merrivale in a part like this, with just one week to study and rehearse but Paul can be depended upon to acquit himself with credit. If he pitches his rich and resonant voice a little lower, the effect is likely to be startling—we'll see graveyards yawning and hear crossbones for castanets.

Poetic and Weird

Casella's play, taken from the Italian, is both poetic and weird. It will have a worthy production of that we may be sure, and with Ann Forrest it should draw the largest audiences the season has brought to George Sharp's theater.

The solemn atmosphere of the drama also makes it a most appropriate offering for the Lenten season. So while the Nixon is dark for a week, Death will take his holiday in the Pitt and student songs will be heard in the Alvin. So Lent will not be altogether cheerless and gloomy.

Virtuous 'No' Is Less Popular Than 'Yes' Film

(Continued From Page Two, This Part)

event, "The Last Parade" passed the $35,000 mark and is a holdover.

"Rango," which as we anticipated never got started, vacated the Rivoli after two weeks and Mary Pickford's "Kiki" has moved in. On the other hand, "Traded Horn," chief competition to the Schoedsack animal film, drew in $20,000 in its fifth week of two-a-day showings.

"Dishonored," the new Marlene Dietrich picture, has followed "The Devil to Pay" in the Rialto. The Colman picture has averaged rather well during its three weeks' stay.

"East Lynne" took its final bow in the Roxy with a nifty $200,000 for its fortnight's engagement. "Don't Bet on Women" is the current show. "Sit Tight," the noisy three-weeks' old baby in the Winter Garden, moves next Thursday for "My Past."

"Cimarron" still is the ace among Broadway shows. This is its seventh week, and from the looks of the line-up at the box-office it will remain for some time to come. Great business for the Globe.

"City Lights" still shines brilliantly. It hasn't yet gone very much below $50,000—remarkable for the Cohan Theater. "Reaching for the Moon" is crying "Kamerad" in the Criterion, and will soon move on. "Ten Nights in a Barroom," at which there were some critical snickers, continues in the Central.

Both the Gaiety and Hollywood theaters are unoccupied, the old Republic in Forty-second street, has gone burlesque, and the Eltinge has been wired for talkies. The rush to show foreign films continues. "Two Hearts in Waltz Time" has run for 52 weeks in the Fifty-fifth Street, and promises to continue indefinitely.

Hands Reach Across Sea

(Continued From Page Two, This Part)

acting to get comedy across in musical shows."

Miss Forrest, who was the first leading woman with the George Sharp Players when the company was established in 1927, was a little girl from Denmark when she broke into the movies several years ago, as a "stunt" girl. She scored first on the stage in "Seventh Heaven" and later she appeared in "Rain." Recent Broadway appearances have been in "Gang War," "Frankie and Johnnie" and "Anatol," a late revival in the Shubert Theater.

Miss Lang says she is in musical comedy because she didn't want to die in the last act, as she had to do in grand opera. Her mother, Luba Patriz, long identified with Russian opera, launched an opera company in Chicago eight years ago. It was not a success, but it did give Miss Lang a chance to sing "Mimi" and "Madam Butterfly." But she didn't like it as much as she did her chance in "Blossom Time," which finally made up her mind for her as to the side of the musical fence on which she wanted to remain.

Movie-Go Round

(Continued From Page Two, This Part)

Belle, who have made many friends out here, are going by boat, acting on the doctors' advice. Arthur, you will remember, was rather seriously injured in the recent automobile accident when his car collided with that of Mrs. Rose Grauman, and he suffered a fracture of the skull. But he is so far on the road to recovery that his physicians are permitting him to go home, providing he goes by boat. Mrs. Stebbins is a niece of Joseph Schenck and she is very popular with the film people. Mrs. Grauman, who is the mother of the popular Sid, everyone will be glad to know, is improving every day.

Theatrical Fare

ALVIN—*Return engagement of "The Student Prince," operetta.*

PITT—*The George Sharp Players in the drama, "Death Takes a Holiday."*

STANLEY—*Ann Harding in film version of "East Lynne." Dick Powell and Leon Janney on stage.*

PENN—*Constance Bennett in film, "The Easiest Way." Benny Davis and Jackie Heller on stage.*

ALDINE—*Charlie Chaplin in film, "City Lights."*

DAVIS—*Vaudeville with Gus Edwards' Proteges. Film, "Body and Soul."*

WARNER—*Vivienne Segal in film, "Viennese Nights."*

FULTON and SHERIDAN SQUARE—*Nancy Carroll and Phillips Holmes in film, "Stolen Heaven."*

ENRIGHT—*Charles Farrell and Elissa Landi in film, "Body and Soul." Brian McDonald on stage.*

HARRIS—*George O'Brien and Marion Lessing in film, "The Seas Beneath."*

ACADEMY—*"Broadway Vampires" burlesque show.*

FILM COMEDY

MARION DAVIES and Ben Alexander in Miss Davies' new comedy, "It's a Wise Child," screen version of the David Belasco stage play, soon to be released.

Sounds of Nature, However Pretty, Are Not Music

By LEONARD LIEBLING,

Universal Service Music Critic.

NEW YORK, March 7.

DOES NATURE produce music that has any relation to the tonal art as understood by musicans? The answer, all poets and prose rhapsodists to the contrary notwithstanding is an emphatic negative.

The vocal sounds of birds, commonly called singing, are mere pleasant noises. The murmuring of winds, the whispering of leaves, and the splashing of wavelets, also are not music in the strict meaning of the word.

It is only when musicians use tones to imitate such sounds, and order them into melodious and harmonious intervals and sequences, that they become music, as in Alabieff's "The Nightingale," Jensen's "Murmuring Zephyr," Liszt's "Forest Murmurs," Leschetzky's "The Lark" (Balakireff wrote a piano piece similarly captioned), Grieg's "Birds," Ravel's "Play of the Water," Friedmann's "[illegible]," Schubert's "By the Sea," Schumann's "Linden [illegible]," Liszt's two "St. Francis" legends (one about birds and the other about waves,) Liszt's "At the Spring," Bendel's "Cascade of Chaudron," to name only a few of the very many examples. Debussy, too, wrote some lovely nature music. So did Beethoven. Early in the eighteenth century, Daquin penned his "The Cuckoo."

Wagner Did It

Wagner was possibly the greatest tonal transcriber of the sounds of nature. His symphonized storms are marvelous, and not less so his undulating measures depicting the Rhine; his forest and bird music in "Siegfried," and even the orchestral description, not pretty, of course, of the growlings and bellowings of a dragon.

The literal recordings of nature sounds never is music unless transformed through the art of the musician. Respighi, in his Roman suite, introduces the "song" of the nightingale, recorded by the phonograph, which is used as one of the orchestral instruments.

Result Not Music

The result is characteristic and arresting, but it is not music, and it impresses the ear immediately as something extraneous, and not in accord with the nature of the rest of the music in the composition.

Oscar Wilde once remarked paradoxically that nature imitates art, and that one is tempted, when viewing certain landscapes through a window as a frame, to exclaim: "What a beautiful Turner."

No one, however, listening to any of the sounds of nature, would think to declare: "What a typical Beethoven rondo;" "what an appealing Chopin nocturne;" or "what a perfect intermezzo by Brahms."

Nature and music are wonderful, each in its own way, but never the two shall meet (except as a matter of vibration)

Orchestra Introducing Moderelli

(Continued From Page Three, This Part)

concerto of Marcello, originally written for oboe and transcribed by either Bach or Vivaldi, the authorship being somewhat obscure. The monumental Liszt Sonata is really the keystone of the concert, and a pianist perishes or survives thereby.

A modern sonata of Miaskowski, in one movement, will be heard here for the first time. This Pole knows contemporary music well, but he adheres to agreeable patterns, and the audience should be a good study while this music is going on. Some Brahms and a group of Chopin complete the program.

The assurance of Onegin's recovery and of her return Thursday night give us all great relief. She no longer needs recommendation.

It only remains for us to remind concert goers that aside from her finely chosen songs, she is to sing all the airs of Carmen from the opera of that name, giving us the entire role.

Another star has appeared at the Metropolitan Opera House, the far-sought wonder of today, a good coloratura soprano. Lily Pons made a sensational debut a few weeks ago as Lucia, and witnesses report that it was no such pre-arranged affair as compelled a rapid eclipse for so many Follies queens and Kansas farm lassies, but that this young Alsation girl not only has the voice but is also a most sensitive artist. That is excellent news while we are suffering with so much mediocrity. Lily Pons will be with us next week.

Sigrid Onegin To Sing Thursday

Sigrid Onegin, contralto, will give her postponed concert in Syria Mosque Thursday evening. Her appearance was originally scheduled for February 7. Her program will include the following selections from the opera "Carmen:" "Habannera," "Card Aria," "Seguedilla" and "Gypsy Song." There also will be a group of folk songs sung in the original languages, Swedish, French, German, Russian, Hungarian, and concluding with the Norwegian "Herdsman's Mountain Call." Four classic songs by Richard Strauss—"Schlechtes Wetter," "Nichts," "Winterliebe" and "Winterweihe"—and a seldom heard aria, "Bel Raggio," from the opera "Semiramis" by Rossini and the request numbers, "Erlkoenig" and "Alleluia," will complete the concert.

CLOSEUP

GEORGE O'BRIEN and Marion Lessing as they appear in a scene from "The Seas Beneath," new picture in the Harris.

Mr. Toomey Is Signed

Lilyan Tashman and Regis Toomey, who made such a hit as the thwarted menaces in "Finn and Hattie," have been awarded new featured player contracts by Paramount. Toomey has been with the company for some time, but Miss Tashman previously had been a free lance, although she appeared in a number of Paramount pictures.

Academy Offers New Burlesque

"Broadway Vampires" opens with a Sunday midnight show as the new burlesque attraction in the Academy. Entertainers include Stella Novak, Anna Toebe, Nazarro Hallo, Irvin Schaffer, Billy Hagan and Lou Costello.

Just One Big Picture And Then Into Oblivion Fate for Many Players

(Continued From Page Three, This Part)

getting a chance in her picture.

We fully expected to hear of his being starred, or at least being besieged, with movie offers. But the one picture in his case told the story. He hasn't had another big job since his screen romance with the glamorous Greta.

Josephine Dunn, lovely blonde, started out in a big way. Metro-Goldwyn-Mayer discovered her after Paramount had failed to recognize that she was a good bet. Today, Miss Dunn is again trying to get into the movies and why? She is attractive, she has talent and she has an interesting personality.

Mary Philbin was put on the map by Eric Von Stroheim in "Merry-Go-Round." Fragile, dainty and with a haunting resemblance to Mary Pickford, Universal thought they had a find in her. Poor Mary Philbin was never again to get a role that would give her the opportunity of "Merry-Go-Round." She played in dozens of Universal pictures, it is true, but none of them worth remembering.

We might go on and mention names of actors and actresses until the end of time who had played in one big picture and then suddenly disappeared. It may be because they raised their salaries or because they never again had a suitable part, but there is more tragedy written in the one big picture than in anything else in Hollywood.

Roland Young Can Speak On Any Subject But Self

(Continued From Page Three, This Part)

ner, making sketches of the people in the picture. He made some remarkable sketches of Lawrence Tibbett and Grace Moore during the filming of "New Moon."

Also an Author

He has published several books of cartoons, including the fairly recent, "Not for Children," with his own jingling verses included.

He is a raconteur and wit of no small ability. A studio usually buzzes with Roland Young stories. He knows a priceless one concerning a conversation between two feeble-witted individuals. It wouldn't look funny in print, and, anyway, you have to use gestures.

I like best the story of the young woman interviewer who came to call on him in his apartment. As they walked down the hallway of the big apartment hotel there came the sounds of vigorous vocalizing. Somewhere a lady tenant was getting in her practice.

"My, how do you stand that?" asked the interviewer, conversationally.

"I don't mind, really," answered Young politely. "It's my wife."

The interviewer still blushes when she even thinks about it.

WARNER THEATRES

REGENT	Wheeler & Woolsey IN "HOOK, LINE AND SINKER"
ROWLAND	Lawrence Tibbett in "NEW MOON"
So. HILLS	'Criminal Code'
KENYON	Lawrence Tibbett in "NEW MOON"
ETNA	'Criminal Code'
SCHENLEY	Lawrence Tibbett in "NEW MOON"
MANOR	'Criminal Code'
ARSENAL	"LITTLE CAESAR" With Douglas Fairbanks, Jr.
BELMAR	Conrad Nagel in "FREE LOVE"
PLAZA	"PASSION FLOWER"
Wm. PENN	"MAN TO MAN" With Phillips Holmes
RITZ	"LION AND THE LAMB"
CAMERAPHONE	Richard Barthelmess in "THE LASH"
PALACE	"CIMARRON" with Richard Dix
AMBRIDGE AMBRIDGE / PRINCE AMBRIDGE	'Great Meadow'

MT. OLIVER HARRIS Brownsville Road
Wheeler & Woolsey in "Hook, Line & Sinker"

RKO SHERIDAN SQ.
THE DOWNTOWN THEATER OF EAST LIBERTY
SAT. SUN.
12 to 2 25c CHILDREN 10c
Packed with emotion, suspense, dramatic thrills from first to last
35c 15c
Nancy CARROLL
WITH PHILLIPS HOLMES
IN "STOLEN HEAVEN"
NITES 50c CHILDREN 15c
4 R-K-O SHOWS OF EXCEPTIONAL MERIT IN MARCH.

FULTON
SIXTH ST. AT THE BRIDGE
TOMORROW THROUGH THURSDAY
A Romance That Will Throb in Every Woman's Heart
NANCY CARROLL
with PHILLIPS HOLMES
in "Stolen Heaven"
A SUBLIME AND ENTHRALLING LOVE STORY THAT WILL REACH YOUR INNERMOST EMOTIONS
The Strangest Love-Pact Ever Made
Two lovers against the world, gambling their lives on a final fling at happiness, and you can't help loving them as they go madly into their wild and reckless adventure. The shocks, suspense and thrills will get you.
STOLEN KISSES—
STOLEN LOVE—
STOLEN MONEY.

CAN WRONG EVER BE RIGHT? DOES A WORTHY MOTIVE EXCUSE ANY GIRL, AT ANY TIME?
On Stage
BENNY DAVIS
Famous Song Composer
IN PERSON
And His New "Broadway Stars of the Future"
Including
JACKIE HELLER
Pittsburgh's Favorite Son
Vilma and Buddy Ebsen
Marguerite and Le Roy
Duke McHale—The Ryans
CONCHE
Musical Sensation
DICK LEIBERT
Peer of Organists
The star of "Common Clay" scores again in this superb M-G-M picturization of the sensational Belasco play.
PENN
LOEWS & UNITED ARTISTS
"The Easiest Way" with Constance BENNETT
Now Playing!
Robert Montgomery — Adolphe Menjou
Marjorie Rambeau—Anita Page
NEXT FRIDAY JOAN CRAWFORD "DANCE FOOLS DANCE"

SPECIAL SUNDAY SHOW
MIDNIGHT TONIGHT
Starting 12:05
A Seat for Every Ticket
ALDINE
50c
Charlie CHAPLIN IN "CITY LIGHTS"
A United Artists' Picture
A Romantic Comedy in Pantomime—PITTSBURGH Among First to See It!
EXTRA EARLY and LATE SHOWS DAILY!
9 A. M. to MIDNIGHT
Owing to the tremendous cost of presenting this unusual picture, we are compelled to make a small increase in our prices for this engagement only.
Mats. 35c—Eves. 50c
Tickets for Midnight Show Tonight on Sale All Day Sunday at GAMMON'S Cafe, 954 Liberty Avenue.

Warner Bros. Theatres
HIT No. 2
3rd BIRTHDAY MONTH
NOW! STANLEY
Eight Smashing Stage Hits
DICK POWELL
Presents
RAY BOLGER
—In—
"ROMANTIC NIGHTS"
With
OLGA STECK
JUNE WORTH
And
STUDENT ENSEMBLE
16 Male Voices
Extra Attraction
ROY CROPPER
Star 'Student Prince'
The picture that broke all records at the world's largest theatre, Roxy, N. Y.
One man stole her youth . . . another stole her heart . . . neither gave her happiness!
ANN HARDING
The Empress of Emotion!
—In—
Fox Heart-Throbbing Drama
"EAST LYNNE"
With
CONRAD NAGEL
CLIVE BROOK
He's Won the Hearts of Pittsburgh!
The Screen's Most Amazing Juvenile
LEON E. JANNEY
IN PERSON
The Boy Star of "Father's Son," "Doorway to Hell"

DAVIS & ENRIGHT
NOW AT BOTH THEATRES
Daring Death in the Sky!
Risking Body and Soul . . . For one impassioned moment with a Ravishing Beauty!
The Screen's Newest Lovers
CHARLES FARRELL
ELISSA LANDI
—In—
Fox Vibrant Drama of the Air
'BODY and SOUL'
Introducing
Landi—The New Sensation!
She Out-Greta's Garbo!
ENRIGHT STAGE
The Master of Song
BRIAN McDONALD
—In—
"Hulla Baloo"
Featuring
Pittsburgh's Favorite Blues Singer
GRACIE BARRIE
DAVE HARRIS & CO.
And Others
DAVIS STAGE
FIVE BIG ACTS VAUDEVILLE
Featuring
Gus Edwards' Proteges
"Head'n' For Broadway"
SIX DE CARDOS
"The Jumping Jacks"
SZETA & ANIS
"Eminent Exponents of Terpsichore"
BURKE & DURKIN
"A Tete-A-Tete in Song"
ROGERS & DONNELLY

STARTS MONDAY, 10 A. M.
WARNER
Come to Exotic, Carefree Vienna!
Learn the Joys of Love and Life! Discretion Vanishes . . . Worry Is Cast Aside . . . Duty Forgotten . . . in—
"VIENNESE NIGHTS"
Warner Bros. & Vitaphone's Glamorous Romance
—With—
VIVIENNE SEGAL—ALEXANDER GRAY
LOUISE FAZENDA
BERT ROACH
The Greatest Love Story Ever Told!
Special Added Attractions
Andy Clyde Comedy
"NO, NO, LADY"
"DONKEY BUSINESS"
Vitaphone Variety
Graduation Cartoon

HARRIS
—NOW—
SCREAMING SHELLS! STINGING SPRAY! STALWART SAILORS!
The Battle of Sex and Brawn!
"THE SEAS BENEATH"
Fox Daring Drama of Submarine Warfare
—With—
GEORGE O'BRIEN
New Low Prices: All Seats
10c & 25c
Till 6 P. M.

ROPING THE NEWS by Will Rogers

A Word About The Other Fellow

WELL ALL I KNOW is just what I read in the papers. I got back home and am working in the Movies and have a little time in between scenes to kinder see what is going on here and there.

You know that King of Spain is quite a fellow. They been trying to oust him these Republicans have for years and just when it looks like he was a goner why he comes up again. They aint going to get rid of that fellow. In fact I doubt if they could improve on him.

Governments dont have much to do with Nations anyhow, their importance is greatly overrated. The real business of a country is carried on no matter what King or Emperor, or Dictator or Chief, or President. Even us over here we raise all the fuss and mess around over whether it will be a Republican or a Democrat, and one hundred and twenty million have to make their living under either one of them and it dont matter much.

Its the people of a Country that have to change and not the Governments, and they don't change much, so whats the use of worrying. The whole thing is a lot of Apple sauce.

We have lived under over thirty Presidents. They couldent have all been great, in fact if we told the truth about em, maybe some of em was pretty punk. But we drug along in spite of em.

* * *

LOOK at the Frenchmen. They look like to us they do everything Cockeyed. Their House of Deputies looks like a Keystone Comedy Company, yet with all their excitement they have made the finest recovery from the war of any of the others.

The staid old Britisher that we think does everything just about right, why he is having his toughest sledding right now. Who would think they could mishandle their affairs. Yet they will recover, and in five years you wont know em. Its conditions that work em out, its not people worrying about em.

* * *

PARAGUAY, or Uruguay, or some of those Guys, are having a home talent riot. But their dont seen to be many of their population mixed up in it, most of their people are busy making a living.

In Peru some ambitious fellow has got ahold of some amunition, and he is trying to trade it for their White House. But it dont matter much.

You take one of these Countries without a Revolution is kinder like us without some hard times to holler about. We just got to have it.

Prince of Wales is prowling around down there now. He is drumming up some trade for the Empire, and I bet does a fine job of it. There is one prospective Monarch that really makes himself useful to his Country. He is the best add any country has, and he is not too high hat to practically admit that that is why he makes the trips. He knows we are living in a Commercial and synthenic age, and he has to make the most of it. His samples is his personality, backed by the methodical workmanship of the British craftsman.

Course he will play a little Golf, but he will pick out some Guy to play with, (and perhaps let him beat him,) some Bird ahead of some industry that is in the market for an awful lot of things that England make. So he is a mighty sensible and useful young man.

* * *

AS I WRITE THIS its just a day or so before that Congress of ours is supposed to go home. Now whether they will do it or not, the Lord himself only knows. Course they have the prayers of a Nation being offered up in favor of a home coming for the whole mess. But there has been better ones than this that we couldn't jarr loose from. I believe the Rascals meant well at this session. They really wanted to help the people, but as usual diden't know how.

So its not really intention on the Governments part that they dont do better, its ignorance. You see every fellow looks at things from his particular part of the Country. He cant see what might be the condition in some other part.

* * *

NOW TAKE this drouth affair down South. Those people were called Farmers. Well they were farmers, they made what little living they ever got out of the soil, so they are certainly entitled to be called Farmers, but they were not the Farmers that the east and the north have been accustomed to look at as they drive by. Its not the big red barns the cows, the Pigs the Chickens, the big fat work horses.

During all this hardship, its the Renter Farmer, the "Share Cropper." A man that on a cotton Plantation tends 10 acres, that is if he uses one Mule. He is called the One mule cropper, or the two mule cropper. He lives in a little box house, generally two rooms and a lean too. They are eternally in debt to the Land owner who generally owns the store or if he dont the local Merchant.

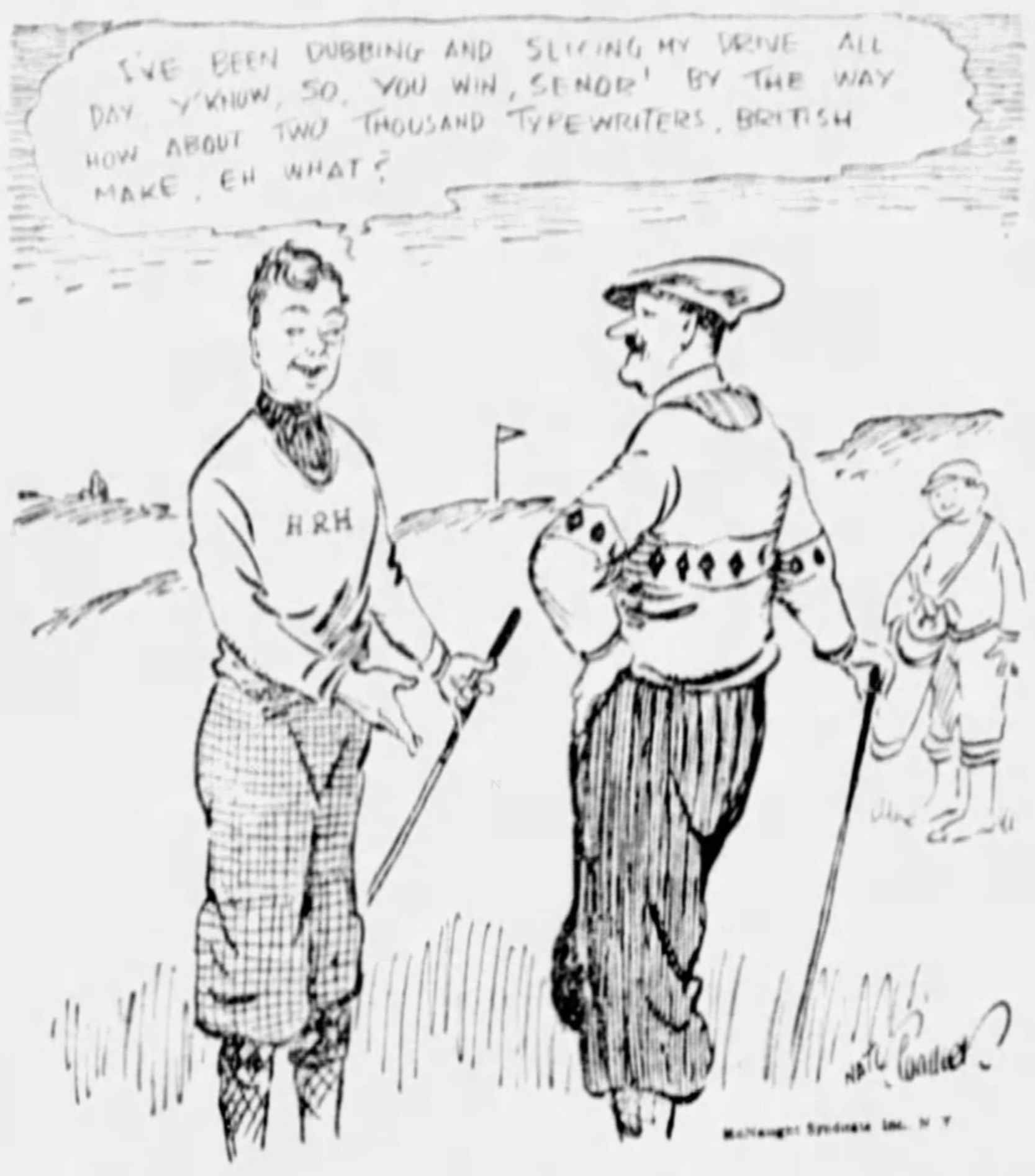
I'VE BEEN DUBBING AND SLICING MY DRIVE ALL DAY Y'KNOW, SO, YOU WIN, SENOR! BY THE WAY HOW ABOUT TWO THOUSAND TYPEWRITERS, BRITISH MAKE, EH WHAT?
HRH
McNaught Syndicate Inc. N Y

That one share of that one little crop has got to keep them for the whole year. They buy everything they eat. They are going, too, the Red Cross and the County Agents are, of making each land owner give them about a half acre and put in a garden, that will help a tremendous lot. There is nothing they can work at during the time they are not putting in or tending their cotton.

Those little few bales of cotton that he gets as his share has to pay his whole previous years Grocery and other merchandise bill. Now how in the world can he have a cent left. He hasent, he is in debt. Then add a drouth to that, where he dont raise anything, then what happened. The Store man was practically broke along with him. The land owner, who also deals just from year to year, he was broke, so picture the condition yourself. No work to be had, no food to be bought, no seed to plant.

* * *

NOW whose fault is it. It aint anybodys fault. If it is, it aint his, he has done the best he knew how. He is tending to his business the same as his Father and Grand Father did before him. Rich men, educated men, on Wall Street and in all big Businesses were perhaps carrying on their Fathers business in what they had always thought was a safe and sane way, yet look what happened to them. Look what happened to everybody. The smart, the crafty, the schrewd, they all got it, only they had somebody who would help em.

These people had nobody, their friends were the same as they were. I was raised on a Farm and Ranch combined, was raised where they had Renter Farmers, and I have always conscientiously believed that a poor share crop renter was the poorest and least provided for man in this or any other Country, and the Cotton renter is just half again poorer than this wheat or Corn renter, so you see what shape he is in.

The man in the City that has to live in the slums with his family, but he gets something every day for his work, he has something to show for it every week, he knows what he is making, he knows what he is spending. He has his little money, he can buy where he can find its the cheapest. This poor renter has to stay with the same merchant for the year even if he is overcharged.

They tell me some of you haven't raised your Red Cross Quota. Well all I hope is you are never a Renter farmer.

(Copyright, 1931, McNaught Synd., Inc.)

Between Us Girls by Lloyd Mayer

Sandie Carried Away By Native Chief

WAYLAID by Omar the Bed Maker, chief Poobah of the savage Chutney Tribe, while on a safari to Hamilton with Gerald Flingpudding and other admirers, Sandie is about to be abducted, despite the heroic resistance offered by her gallant protectors.

For, although they offer resistance, it is curtly refused by the wily Omar, who has become violently smitten with Sandie's charms and is all-a-doo-dah about her at this point, to put it mildly.

She has just powdered her nose and is prepared for the worst, which is Omar at his best, when the chorus enters and sings, "Oh, Give Me Something to Remember You By!"

Whereupon two grapefruit are hurled from the gallery and the chorus retires, blushing slightly, a grapefruit in either eye.

Now proceed fearlessly—or must we push you?

* * *

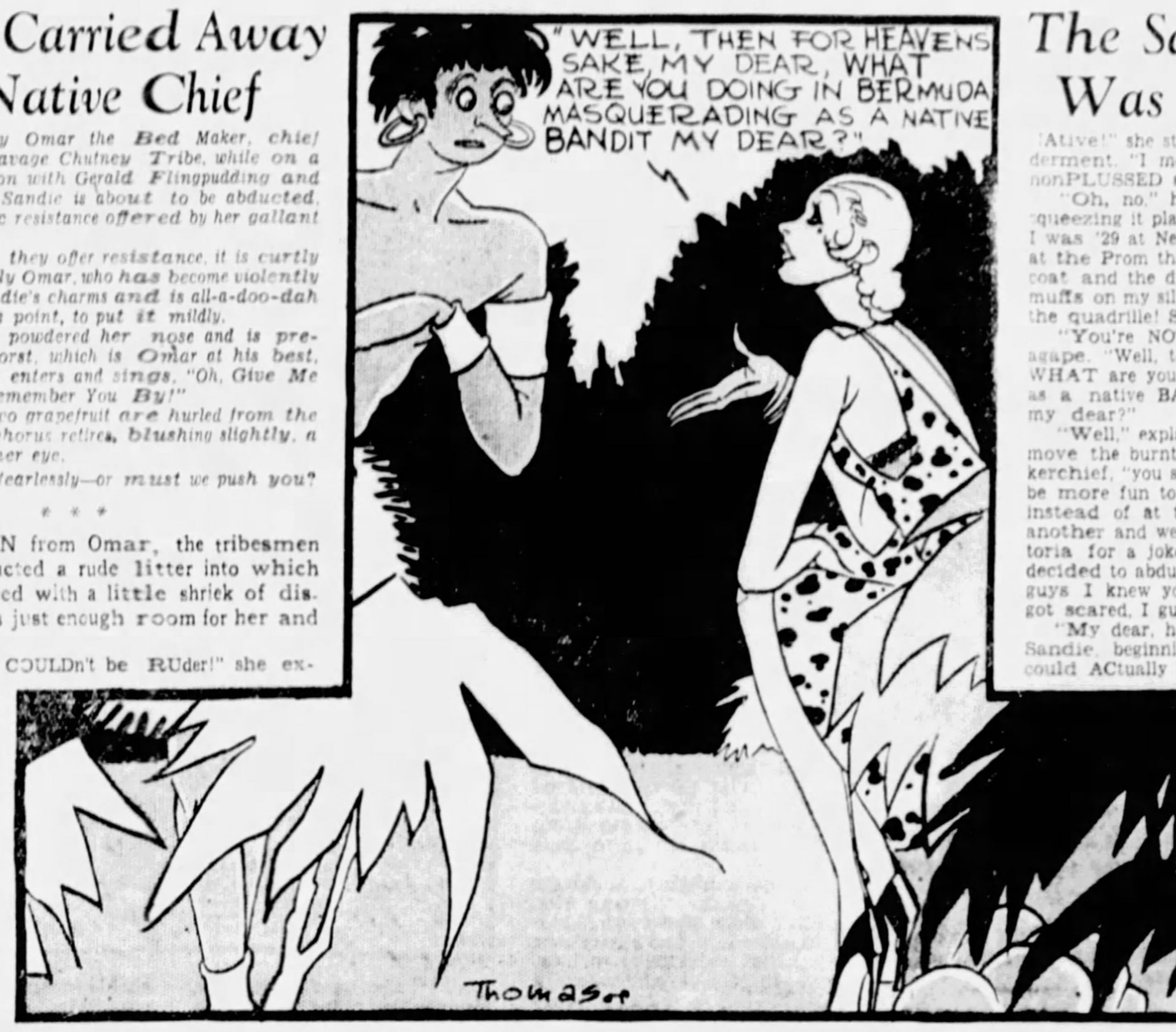
"WELL, THEN FOR HEAVENS SAKE, MY DEAR, WHAT ARE YOU DOING IN BERMUDA MASQUERADING AS A NATIVE BANDIT MY DEAR?"
Thomas

AT A SIGN from Omar, the tribesmen quickly constructed a rude litter into which Sandie clambered with a little shriek of dismay. There was just enough room for her and the shriek.

"My dear, it COULDn't be RUder!" she exclaimed, surveying the litter with some apprehension. "Is it anything like a gin RICKey, or whatever you call those AWfully odd TAXi effects in PeKING or somewhere, my dear?"

"More like a side-car I should think," supplied Gerald from his seat in the victoria.

"Shake it up!" admonished Omar sternly, and with ferocious grunts and gurgles the warriors shouldered their burden and started off at a jog trot into the bush.

"This is a LITTERAL translation!" smirked the Chief, waving his arm in farewell to the party in the carriage.

"OUCH!" cried Sandie, giggling weakly as she was joggled from side to side, the bearers breaking suddenly from a gallop into a sort of Eddie CANTER. "It TICKles! I can't BEAR it, my dear!"

* * *

COLONEL LUNCHAMPER, Lord Cecil and Major Fitzummy looked on helplessly. Old Tom Gin, the coachman, slumbered on the box; and the off horse still squatted placidly in the road where he had sat down in the last instalment.

Flingpudding had the only constructive suggestion to offer in the emergency. "Why don't we call up the police and ask them if they're doing anything tonight?" he asked lazily, and immediately went to sleep . . .

* * *

SANDIE soon accustomed herself to the motion of the litter and began to enjoy the scenery, which she discussed with Omar, who sprinted along beside her, refreshing himself with occasional draughts of cocoanut milk from his gourd.

"My dear, this SCEnery is simply SCINtillating!" she gasped, "only it's so theATrical, sort of, I'm ALways afraid it's going to SUDdenly fall DOWN with a sickening THUD—do you know what I mean?"

"I think it's about time we had some new scenery," panted Omar, leaping over a banana tree with the agility of an antelope. "I think a lot of the tourist trade is getting fed up on the old sets. If our Chamber of Commerce were only furnished with brains, now—" he paused and shrugged.

"WHERE are you taking me?" she asked impulsively.

"Where would you LIKE to go?"

"But—but I thought you were abDUCting me, my dear!"

"Wait a sec," said Omar; "let's talk this thing out," and with a peremptory gesture he brought the bearers to a halt. "Mulligatawny pilafi aux croutons!" he muttered to them meaningly, and with a howl of derision they dropped their fair burden and scampered into the jungle.

* * *

SANDIE rolled out of the litter and got to her feet.

"I might have known I couldn't trust those bearers!" Omar remarked ruefully. "They were classmates of mine at Yale."

The Sad Awakening, Was Only Reggie

"But I thought you were a 'Ative!" she stammered, staring at him in bewilderment. "I mean I'm comPLETEly baffled and nonPLUSSED at this point, no less!"

"Oh, no," he grinned, seizing her hand and squeezing it playfully. "I'm a native of Bronxville. I was '29 at New Haven. Don't you remember me at the Prom that year? I was the fella in the tail coat and the dress shirt, with the prominent ear muffs on my silk hat which I doffed to you during the quadrille! Snap out of it keed! Reggie Snook!

"You're NOT!" shrieked Sandie, aghast and agape. "Well, then for HEAVen's sake, my dear, WHAT are you doing in BerMUda masquerading as a native BANdit and holding up vicTORias, my dear?"

"Well," explained Mr. Snook, beginning to remove the burnt cork from his face with a handkerchief, "you see a crowd of us thought it would be more fun to have our class dinner down here instead of at the Yale Club. One thing led to another and we finally decided to stick up a victoria for a joke. As soon as I recognized you, I decided to abduct you. I didn't let on to the other guys I knew you, of course—so that's why they got scared, I guess, and beat it."

"My dear, how PERfectly PRICEless" gurgled Sandie, beginning to powder her nose, "only I could ACtually BEAT you to death with a SODa cracker for disILLUsioning me JUST as I was conVINCED I was about to have a little ROmance entering my grim life can you BEAR it, my dear?"

"I'll tell you what let's do," said Snook, as they emerged from a bouquet of flaming hibiscus and came back to the road. "Let's have dinner together at the Muddy Anna Grill, hey, keed?"

"My dear, I'd aDORE it, no less! But WAIT a sec"—she seized his arm and pointed—"My dear, LOOK who's HERE! Can you BEAR it?"

It was the victoria. Old Tom was urging the horses along at breakneck speed by dint of dangling a lump of sugar, tied onto the end of the whip, in front of them. As the carriage approached the occupants began shouting and brandishing their arms.

* * *

AS THE DECREPIT VEHICLE came abreast of Sandie and her companion it was brought to a halt, and Lord Cecil Cheesboro, greatly agitated, sprang out and fell on his face.

"You are safe!" cried his Lordship, scrambling to his feet and regarding her hungrily.

"But where is Omar the Bed Maker?" bellowed Col. Lunchamper apoplectically, looking hard at Mr. Snook.

"This gentleman," explained Sandie, indicating Reggie Snook, "REScued me from Omar and a DATE worse than DEATH!"

"How-de-do?" said Reggie, bowing politely. "Miss Carlton and I were just about to dine together in town, so if you'll excuse us—"

"Not at all, not at all, my dear chap!" broke in the colonel warmly, "we'll join you!"

"Only," said the Major to Snook after they were all seated in the victoria and proceeding toward Hamilton at a brisk pace, "I hope you understand you'll be responsible for your share of the carriage hire!"

"Oh, my dear, that reMINDS me!" shrieked Sandie, falling upon Reggie's neck affectionately. "I'd forgotten all aBOUT the fact I had to buy a HAT at this point—can you COPE with it? Let's traipse at ONCE to some store where you've got an acCOUNT, Reggie, because I mean I HONestly want you to help me pick OUT something REALly CHIC in the way of a BONnet, my dear—I mean I ACtually DO!"

(Copyright, 1931, International Features Service, Inc.)

SKIPPY By Percy Crosby

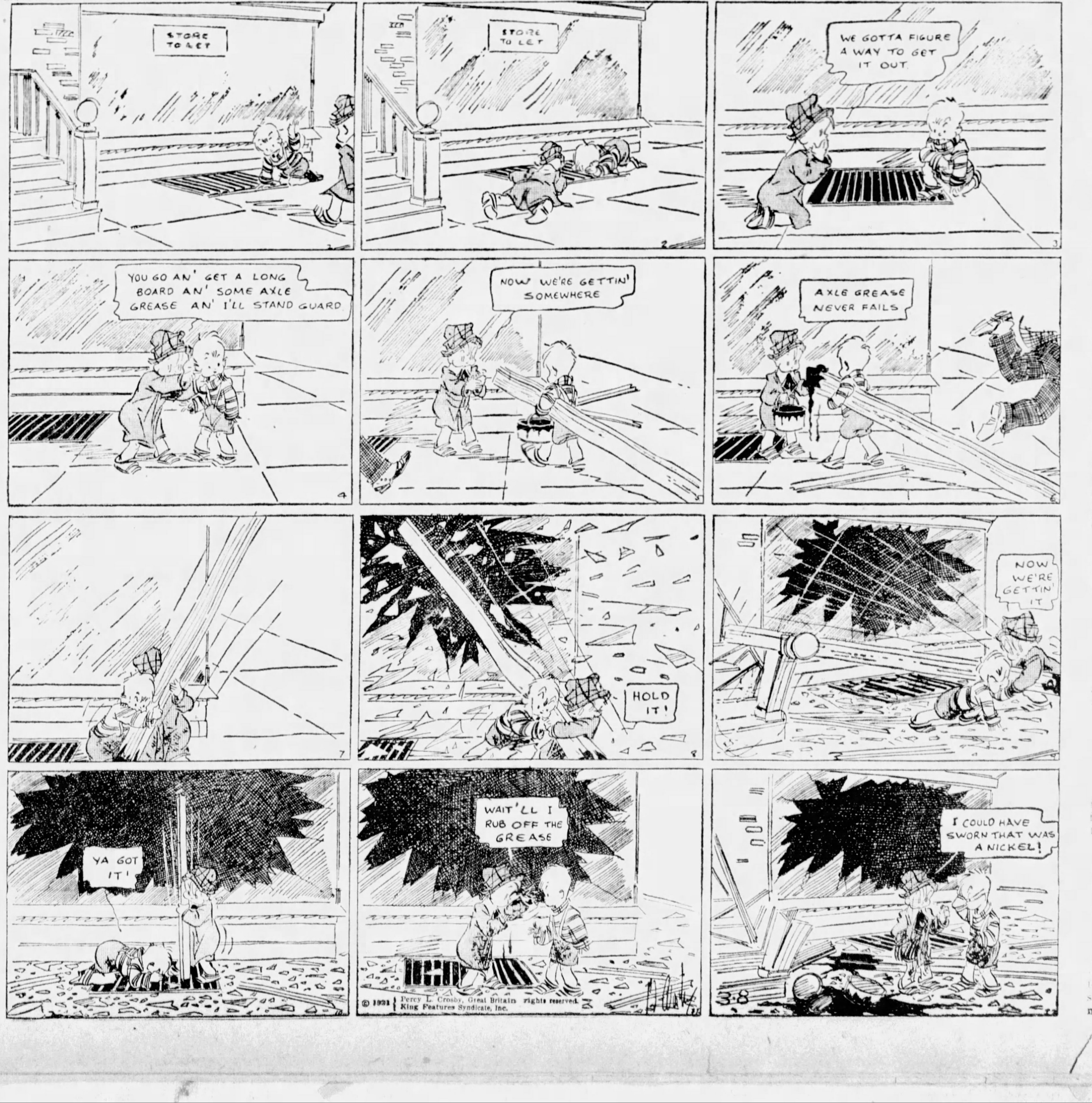
STORE TO LET
STORE TO LET
WE GOTTA FIGURE A WAY TO GET IT OUT
YOU GO AN' GET A LONG BOARD AN' SOME AXLE GREASE AN' I'LL STAND GUARD
NOW WE'RE GETTIN' SOMEWHERE
AXLE GREASE NEVER FAILS
HOLD IT!
NOW WE'RE GET-TIN' IT
YA GOT IT!
WAIT'LL I RUB OFF THE GREASE
I COULD HAVE SWORN THAT WAS A NICKEL!
3-8

© 1931 Percy L. Crosby, Great Britain rights reserved. King Features Syndicate, Inc.

Random Thoughts

By Charles H. Joseph

They want Al Smith to run for Mayor of New York. If he doesn't choose to run he can make it in a walk.

* * *

"Speaking franc-ly," says the Paris shopkeeper, "Americans are very welcome."

* * *

Give the modern young girl a hand and she'll take an arm.

* * *

It is reported that Cornelius Vanderbilt, Jr., is going on a lecture tour Tell it to the marines!

* * *

Paul Whiteman has asked for a "friendly" divorce. Unfriendly marriages make for friendly separations.

* * *

It seems that the worst crime a Chicago gangster can commit is to fail to get to court in time to be acquitted.

* * *

Roger Babson says that a farmer who raises spinach makes money. He must be a different man than we used to know who had a bunch of spinach on his chin and a mortgage on his back.

ONCE OVERS by O.O. McIntyre

The Saga of Rufftown

By Arthur "Bugs" Baer

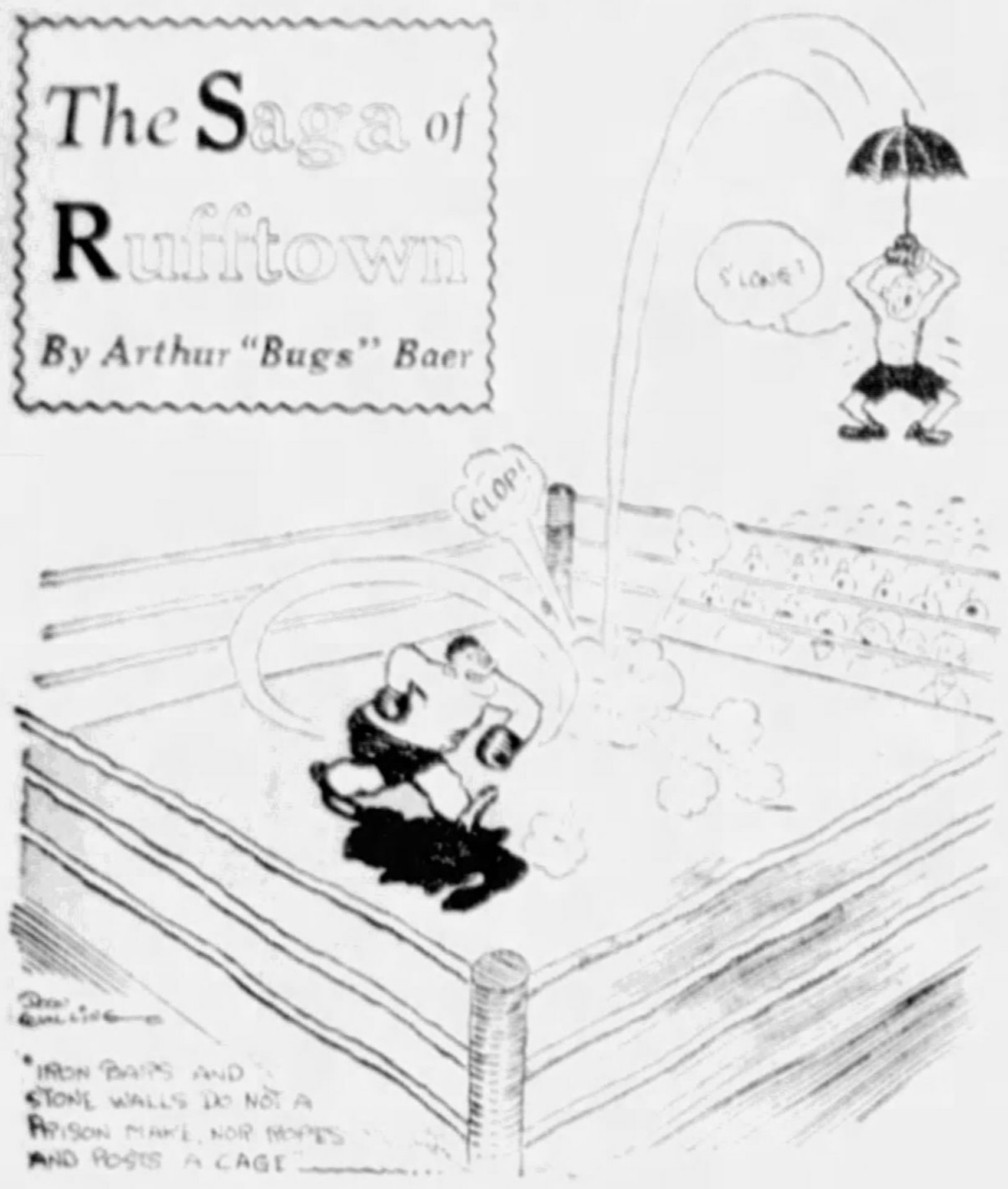
CLOP!
SLAM!
"IRON BARS AND STONE WALLS DO NOT A PRISON MAKE, NOR ROPES AND POSTS A CAGE ——

Glutt Got Medal Because He Looked Back

DEAR SLUR: I am addressing this letter to the librarian of the Rufftown Municipal Dump. Pineapple Pete is no more. That is, he is no more than usual. As Manager of Pineapple Pete I challenged The Glutt to a neck-stretching contest.

We will fight for nothing, which is about the usual gate drawn by The Glutt in his championship fights.

Yours until a sardine captures a pelican.

SPIKE BEER.

The Glutt was a gentleman.

We have no proof.

But being a gentleman The Glutt demanded no proof.

We will show you in horizontal details. He was polite and considerate.

When The Glutt was knocked on the canvas he always rolled over to make room for the other guy.

In his last will and testament we find these intimate words:

"I, The Glutt, being of sound and disposing mind (We will vote on that later) do hereby declare this to be my last will and testament.

"That part of my estate, which is known in law and recognized in sheep-bound volumes as my property, does hereby consist of some twisted bridgework, an old boot and a box of wet matches.

"I leave all my purses to my manager, who has already stolen them.

"And my last wish is to be buried at sea. You don't have to take swimming lessons for that.

"The reason for this is that they always sew you up in canvas. And I sleep best on or in that material.

"We can let you have the picnic plates in carload lots. They're cheaper by the dozen but they last longer by the million.

"Yours sincerely, Ackerbodd, Jinkloo and Smack, makers of fine barbed wire fences for cows between the ages of six and sixty."

Nobody knows how The Glutt's last will and scenario turned out to be an outdoor advertisement. There was an investigation by the Bottle Emptiers' Association, which met every second Tuesday in the third February of each year. That always postponed it about sixteen feet, which caused The Glutt to ride past his station on demand.

When he fought you could see there was something wrong with his stance. He looked like a divot that had been replaced by a cock-eyed caddy.

Here is the actual broadcast of his last fight. By rounds or smaller:

You have just listened to Stale Annie singing "Who"—

"From the Hollywood screen success 'What'—

"Written from the stage play 'When'—

"From the original story in Scatter Day Hitching Post entitled 'How'—

"You will all remember this fascinating yarn when it first appeared as 'Help Yourself to Another Slice' from—

"The Vagabond Duffer—"

Originally known as "The Chauffeur's Prayer at Twilight" which was banned by the Watch and Ward Society of Boston as being too powerful for their spy glasses.

It was a great fight. In the first round we learned that Booparoo's Vesuvius hats are made of the finest concrete and are guaranteed to outwear the softest head.

Then there was the Glassmakers' Convention in Glassboro. We got that blow by blow. One of the glassmakers blew too hard and pop went the fuse.

In the sixteenth round The Glutt awakened as fresh as a powdered egg.

He went at Tunney like a stuffed fish for its taxidermist. Bang. Bang. Bang.

Socko. Wallopo. And slammerino.

It was The Glutt on a hill. His engine was knocking.

They tried to get The Glutt back into the ring.

But he craved the suburbs.

That was when he recited that epoch making speech.

Here it is:

"Iron bars and stone walls do not a prison make, nor ropes and posts a cage."

"It is the first time I ever got back into the aisle without wondering what had happened."

"The last time I left the ring I broke the ski jumping championship using the Tyrolean crouch and a cousin on the jury."

"I'm alive and healthy. I am not yet slug-nutty; I got my health and money in the bank."

"Well, I ain't exactly got money in the bank, but I got a file, a saw and a jimmy. And that's three reliable references for any bank."

The next week The Glutt heard that Referee Barry had counted 14 over Tunney.

So The Glutt claimed the heavyweight championship, allowing four seconds elapsed time for changing tires.

He said if he could ever get Amos away from Andy he would whip them both. He barred nobody in the scared circle.

But he was no coward.

He got the Congressional Medal for Bull Run because he stopped and looked back once in a while.

(Are you reading the life story of The Glutt? How he was a punkola in New York and then went to Rufftown, where he organized the old folks into gorilla gangs and terrorized the playgrounds? The Glutt and his mob stole eight million dollars worth of marbles every season, including agates, moonies, milkies, commons and tommytrollers. He was a desperate character. Do you remember when the police found his headless trunk in the dining room? It was a mystery until the police found his head was in a finger bowl. They identified him by the watermelon seeds in his ears. Continue this story, but don't send out your laundry. We're moving to Altoona tomorrow night.)

(Copyright, 1931, King Features Synd., Inc.)

I Could Write a Book —By MILT GROSS

On Bozos With Moustache Pink

YESSIR, there's two distinct types that have me parking the wallet in the inside pocket on first sight.

Type number one consists of bozos that go around calling themselves "Captain" in civilian life and type number two consists of bozos with pink moustaches. And this mugwump that I'm about to tip you off to was both of 'em combined, besides which he packed a trick cane, green spats and a southern drawl that he'd taken a course in.

He had a partner who just missed being a smart crook which I always figured was due to the shape of his dome where a section seemed to be missing off the back as though a Subway door had shut on it too quick.

I'd concocted the pleasure of the partner's acquaintance first in the Army. So one day I get home to find Squirt all self-introduced to my wife and with a grand scheme for us to clean up.

In the meantime, would she meet Captain Throckmorton (that's where the doughy Captain came into the picture), an eccentric millionaire — who — psst—this was strictly under the bonnet—had a strange hobby for making young married couples fabulously rich by the most unheard of bargains in real estate he owned—old family parcels—y'know—that was just his pastime and (so Squirt tipped us off) if he didn't take a liking to people they couldn't get a square inch of his land for love nor money.

THINGS WERE NEVER BRIGHTER
3-8

* * *

"YEAH—that's fine, Squirt," I says, shaking the fountain pen out of my missus' hand, "but what's Lady Bountiful here in the horsehair toupee and his bargains got to do with the proposition?"

"Shush up with your rowdy ways," says my missus. "You think you're discussing with your lunch-wagon friends? Have respect for a sensible business man."

So, before I have a chance, it's heigh-ho and over the heather in the Captain's square-wheeled eight. We trek out to a track of forest and the Captain blandly proposes that I give him $15,000 for it, with Mr. Squirt seconding the motion like anything.

My missus is passing out with mortification at the way I'm insulting the doughy Captain and his propositions right along, but he just smiles tolerantly with the weary tenderness of a mother trying to feed spinach to the baby for its own good.

"You positively have no idea," he murmurs confidently to my missus, "of the almost unsurmountable difficulties and obstacles encountered in practically putting money in people's pockets for them. Prosperity must be literally forced upon some people."

"'S right!" I agree. "You poor guys have a tough time at that—up against all sorts of gyps. Take us, for instance. Here we are, riding in your car, burning your gas, using your time and we really don't want to buy anything. We just come for the ride." To my missus, I adds, "Ain't we the dirty rotten lowlifes, huh, darling?"

Outside of a kick under the seat that almost broke my ankle, nothing more is said but, by the time we got home, the doughy Captain has half of the dye chewed out of his moustache.

Then they depart, beaming like a couple of good-will hyenas, but a block up I notice the car stop for a minute and Squirt comes sailing out through the top on the end of a green-spatted hoof. The car then proceeds without him.

"You're all wet!" says my missus.

* * *

WELL, next day I'm sitting in the Grand Central Station gloating how I'd fixed Squirt's gondola when in walks a bloke in boots and spurs and six-shooters and plumps down next to me and busts out crying.

"How come, he-man?" I inquire. "Why the Niagara?"

"Jest that I've plumb lost all faith in my fellow man," he sobs. "My pore ol' pappy—he up and he sorta died like—an' jist afore he cashed in his chips he sent me the message. 'Dan,' he sez, 'come East and sell the old hut on the hill'—thet was jest his way o' callin' it. T'weren't no hut 'tall but a right smart estate thing thet he'd lived in 'cause it b'longed in th' family like—and he sez—'sell th' old hut an' take Elviry' (thet's my sister) 'West to live with you after I'm gone.'

"So I cum, and fust thing I plumb into a galoot who talks all spraddled out about the heap o' cash he can get me for the estate—my estate ain't worth no more'n half of what he promised to get for it—An' I'm all plumb busted up over the onery-ness of the varmint—a'tryin' to cheat folks."

Well, the cowboy woulda gone on four hours but I suddenly get a terrible hunch on this estate. So I inveigle Dapper Dan, or whatever his name was, to let me have a look at the place. The biggest steal for that price in the history of the North American continent. But I put on the dead pan.

"Well," I pipe, "I'm not really interested, of course, but being you're in a hurry to get back West—if you cared to drop in and see my lawyer, I'll give you his address. Maybe he knows someone that might want it."

He goes. I get my lawyer on the telephone. "Lissen, Sam," I yelp, "there's a big, honest cowboy coming in with a house for sale. Grab it. Grab it if you have to lasso him. Don't let him get out of that office if you have to tie him in a chair until everything is signed, sealed and delivered! Y' get me? I'll send a check along!"

Well, I couldn't sleep, what with the triumph over my missus of having really pulled a smart deal.

* * *

WE'RE ALL SETTLED in that house, enjoying the peace and calm and seclusion, with the exception of my gloating, when, all of a sudden, there's a terrible clunk out on the road and a bozo comes sailin' in through our sun parlor like a foul ball! What's that? Was he badly hurt? Just barely able to talk? What did he say? Well, that's what had me worried too. He ups and opens one eye and gasps:

"Put me in the upper east bedroom."

Saving Faith In Human Nature

"How come the familiarity with the premises," I ask. "Ever live here before?"

"Nope," he answers, "but I do all my recovering here."

"What's that?" I ask, kind of puzzled. But while we're talking, there's another bang and a guy lands in my flower bed and another gets draped all over my striped awning—while auto parts rain like shrapnel

Well, sir, it developed that the cowboy had neglected to inform us that it seems the house was located kind of at a sharp turn, like off a cross road, sort of at the bottom of a steep hill as it were, and the younger element and the stews would go tooting through there with no brakes—just a hole in the floor board maybe to slide their foot through or possibly just a four-leaf clover in their pocket.

Well, we called Dr. Grump to attend the patients. It saves time. He knew all the rooms—just where the iodine and bandages and things were kept. Pretty soon we had cots in the foyer—the garage was a sort of a first aid emergency ward—the living room was nurses' quarters and the convalescents were allowed on the roof and me and my missus were doing noble stretcher duty all night, bringing in the wrecked and wounded from the lawns. When there weren't collisions, we were honored by truck drivers hob-nailing across the parlor floor to 'phone that 'they were out of gas.

* * *

THE SECOND DAY I call my lawyer:

"Sam I admit for once I'm stuck. What can I do?"

"Lissen," he says. "Let's get the former owner and put up an awful howl. In the first place—"

"Former owner?" I echo. "The former owner's dead."

"If he is," pipes Sam, "he was around here today, walking in his last sleep and yelling for a first payment. He had a pink moustache and he's some kind of a Captain and—"

Well, after that, there wasn't anything to do but to go in for wild recreation. So, with my missus, I hie myself to a one-ring carnival that's playing near the next town.

We're strolling along among the shooting galleries and win-a-ham stands when all of a sudden I'm attracted by a familiar voice.

"Here y'are!" it's bellowing. "Try the little Indian Dart game and win an all-fired prize. Plumb lucky game, folks! Five cents a dart, folks—the little Indian Dart game — brought from the plains of Oklahoma by Handsome Dan, the Rip-Tailed Ter—"

* * *

"YEP—you're right, Doc, that was him! The cowboy! What's that? Did he get any customers? Yep — one — stepped up out of the crowd after the cowboy finished his spiel. What? Yes, I knew him—who? Why, Squirt, of course. Nope! Didn't tell the missus. Eased her out. Didn't want her to lose her faith in human nature.

(Copyright, 1931, King Features Synd., Inc.)

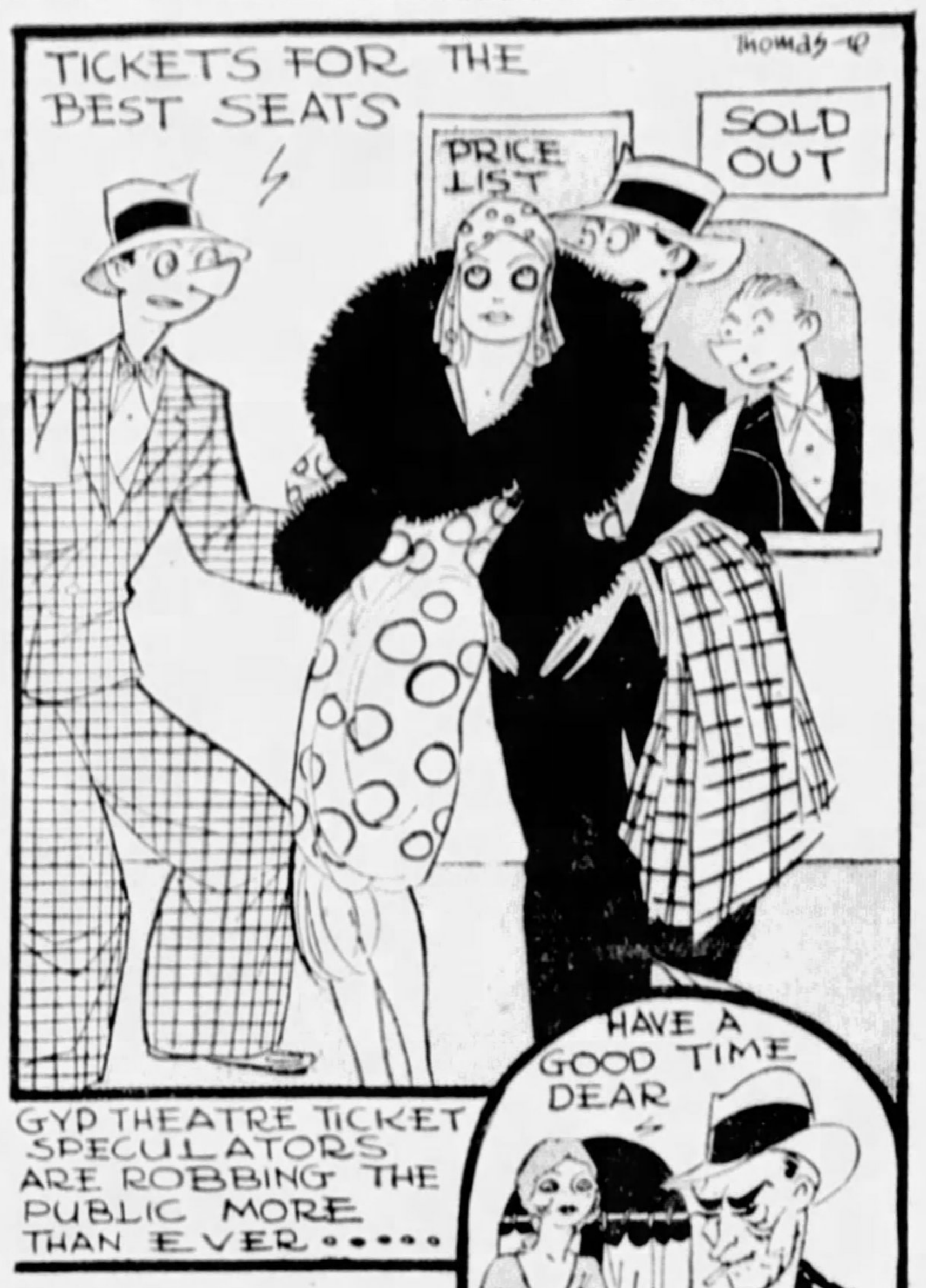
THOMAS
TICKETS FOR THE BEST SEATS
PRICE LIST
SOLD OUT
GYP THEATRE TICKET SPECULATORS ARE ROBBING THE PUBLIC MORE THAN EVER.....

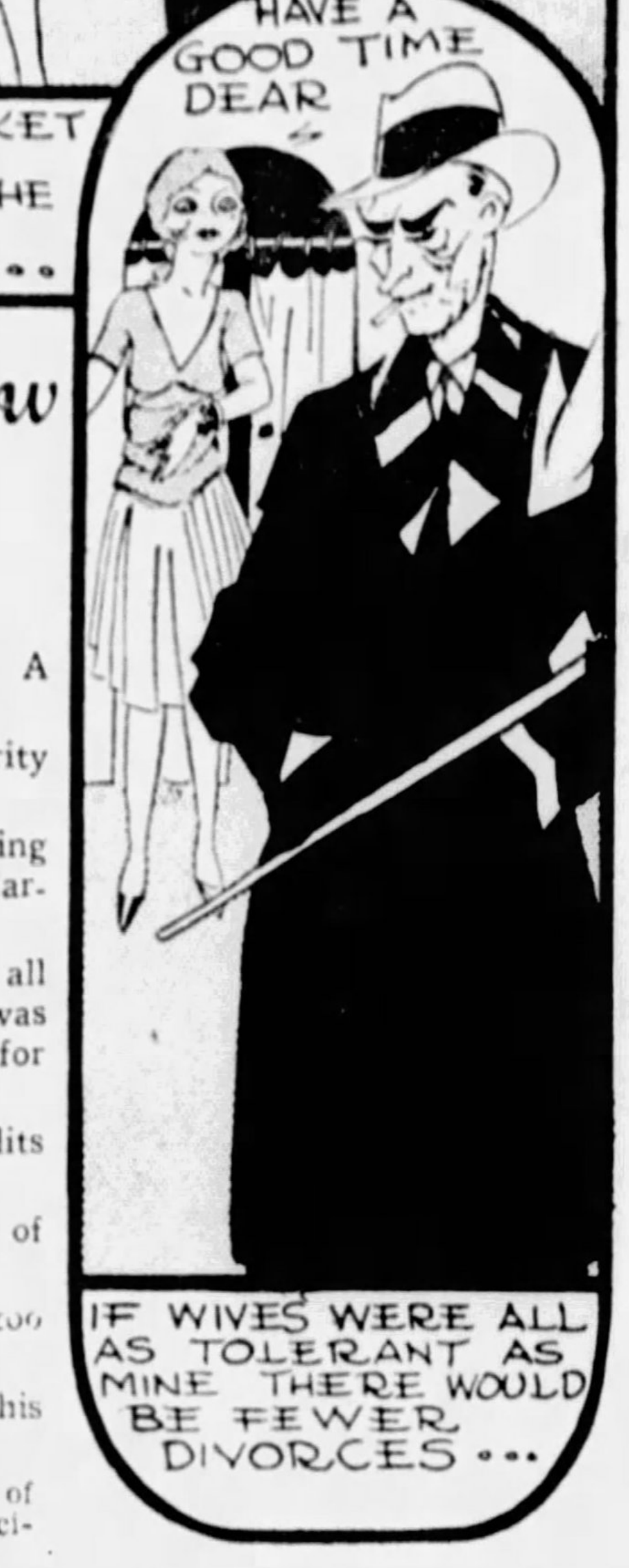
HAVE A GOOD TIME DEAR
IF WIVES WERE ALL AS TOLERANT AS MINE THERE WOULD BE FEWER DIVORCES...

Now We Know It Must Be So

REFLECTIONS OF A SOANDSO:

Women stand prosperity better than men.

The smoothest running vaudeville act is that of Cardini, a magician.

The most tuneful hit of all the musical comedies was Vincent Youman's "Tea for Three."

A boaster always discredits himself eventually.

The stage, in dire need of censorship, will get it.

German police dogs are too dangerous to run at large.

Chevalier, considering his talents, is overpublicized.

Nothing is in such need of "de-bunking" as modern science.

Few writers turn out such frothy scintillations as Margaret Case Morgan in Vanity Fair.

Hoover may be wrong but he has shown courage.

It will take years to bring conservative investors back into the buying market.

There isn't a show in New York worth $5 a seat, yet it costs much more to see the best ones. That's why the theater is dying. That and stage smut.

Just when folk think the talkies are a failure, along comes a picture like "Cimmaron."

Garbo will stay on her pedestal if for no other reason than she has learned the art of keeping out of the spot light—a priceless trait.

No people can be so appealingly tender and wistful as the French or none so insufferably rude.

This also applies without reservation to the Germans.

Few hobbies offer the pleasure of a sincere interest in fine paintings.

The pay of circuit riders in remote districts is an everlasting indictment of civilization.

No form of athletics offers the grace of ice skating.

Women with the most clothes are seldom best dressed.

* * *

THE ONCE fashionable Club Lido is now a no-couvert charge free-for-all Broadway spot—just "another place." Ten years ago with Charlie Journal's Montmartre it was the place where one saw everybody supposed worth while. Its passing shows whither drift night clubs.

* * *

ALMOST EVERY sinister crime in the past few years has been hatched in the night club. Its patronage today consists almost solely of underworld riff-raff in tuxedos. And a shrinking of columnists.

* * *

EVERY ONCE in a while I read some long-honored citizen has been sent to jail for evading several thousands in income tax reports. Somehow I cannot help but think of Al Capone in his Miami Castle enjoying life and never paying a tithe of his share.

* * *

I HAVE A FRIEND who believes thoroughly in the significance of dreams. The other night he dreamed of muddy waters. His dream book forecast dire things. Next day he not only got a big promotion, but was taken into the firm. Yet he is still a little disappointed

* * *

RECENTLY I HAD another wedding anniversary. If all wives were as tolerant as mine there would be fewer divorces. Come to think of it, I have not been such a terrible husband, that is as husbands go. And that isn't saying much.

* * *

SHORT SHAVINGS:

Mickey Nielan has been doing Broadway . . . A New York judge declares only one out of every 100 breach of promise suits is on the level . . . The rest are for extortion . . . Benny Friedman works in a Wall Street bond house . . . Opie Read's "I Remember" is a book of absorbing recollections. (Richard Smith, Inc.).

Richard Bennett has a large ranch near Los Gatos, Cal. . . . Bide Dudley is doing a weekly theater talk over the radio . . . Leonard Bergman, A. L. Erlanger's nephew and one of the most popular men in the theaters, has returned to a managerial job on the Rialto.

Kin Hubbard's literary friends are selecting the favorite paragraphs of Abe Martin, which will be syndicated . . . Society is going to wrestling matches . . . Jimmy Durante is an Italian . . . Charles B. Driscoll has signed to write a boys' pirate book . . . Mathilde Eiker, who wrote "My Own Far Towers," writes lying flat on her stomach, propped on an elbow.

They beat tom-toms in the Beverly canyons to advertise the Trader Horn picture . . . Harry Beaumont, the movie director, was born in Abilene, Kansas . . . And now has a Hollywood block named for him . . . George M. Cohan will spend a year in Europe after the present theatrical season . . . De Wolf Hopper is on a lecture tour this year . . . The St. Moritz has a concierge a la Europe.

Mr. Constantine, a floorwalker at Saks, was once Prince George of Russia . . . Backgammon has played Ned with the bridge craze . . . They expect television to click in seven years . . . Fred Allen's real name is Fred Sullivan . . . He was once a comedy juggler . . . Oscar Mouvet, brother of the dancer Maurice, is running a tiny bistrot in Paris.

Charles R. Barnes, a famous and beloved Ohio newspaper columnist, recently passed away at Santa Monica . . . Mrs. H. L. Mencken (Sarah Haardt) is author of "The Making of a Lady" (Doubleday-Doran) . . . Gyp theater ticket speculators are robbing the public more than ever . . . With the connivance of the producers, of course . . . Olive Leaf Branch is employed in the Forest Supervisor's office in Butte, Mont.

Simile: As lacking in understanding as New York State income tax officials . . . Bernard Sobel has signed with Farrar and Rinehart for a volume on the history of burlesque . . . "Show Boy" is a book by an ex-chorus boy (MacCauley).

(Copyright, 1931, McNaught Synd., Inc.)

Cross-Word Puzzle for Nimble Minds to Solve

HORIZONTAL

1—Of what state is Des Moines the capital?
5—Retained.
9—What was the name of the Senegalese Negro boxer who was popular some years ago?
13—Move the feet in walking.
14—What airy spirit appears in Shakespeare's "Tempest"?
16—Units.
17—Pronoun.
18—Section of a window.
20—Pointed piece of metal used for fastening.
22—Printer's measure.
23—What channel lies between the mainland of England and the Isle of Wight?
25—Two of a kind.
26—What is the abstract conception of being called in scholastic philosophy?
27—Cereal grass.
28—Who wrote "Clayhanger"?
30—Egg-shaped.
32—Plant cultivated as a vegetable.
33—Loop with a running knot.
36—What color is seen at the end of the spectrum opposite to the violet end?
37—Become wearisome.
38—What flower was named for Prof. Zinn?
39—A son of Miled, legendary ancestor of the Irish Celts
40—Short lance.
41—Step
42—Suffix; meaning small
43—Assaults
45—Receptacles.
46—Period of time.
47—More novel
48—Minute opening in the skin
49—Who wrote "Beau Geste"?
50—Animal fat.
52—What writer of poetry and horror tales attended West Point?
53—Who was the first chief justice of the United States?
55—Two-wheeled vehicle.
56—Who was the hero of the battle of Trafalgar?
59—Master of Arts (abbr.)
60—A short or trifling literary article.
61—Male children.
62—Perform.
63—What is the principal river of Africa?
65—From the juice of what fruit is citric acid obtained?
67—Epic poem.
69—A delightful region or abode.
70—Appraise.
71—In time long past.

VERTICAL

1—Who was the cow-headed goddess of the Egyptians?
2—Man's name.
3—Pronoun.
4—Call for help.
5—What philosopher wrote "The Critique of Pure Reason?"
6—Before.
7—Letter of the Greek alphabet.
8—Occupant of a building.
9—A Peruvian coin.
10—Within.
11—Sharp.
12—Doctrines.
15—Reclined.
19—What insect is looked upon as a model of industry?
21—What branch of theology deals with the methods of securing harmony among Christians?
24—Burden.
25—Cut the outside part from.
26—What English town on the Thames River is the seat of a famous public school?
28—Narrow passage or strait.
29—Sound.
30—What hunter was slain by Artemis for making love to Eos?
31—Who wrote "20,000 Leagues Under the Sea"?
32—Refuses admittance to.
34—Blockade.
35—Consumed.
37—Who is the patron saint of Ireland?
38—What is the first name of the novelist who wrote "Riders of the Purple Sage?"
40—That which is done.
41—Cut off superficial substance.
44—Turn aside.
45—Price.
46—What Greek god was the equivalent of Mars?
48—What was the name of the American author who wrote under the pen name of O. Henry?
49—What English cardinal was chancellor under Henry VIII?
51—Vessel for carrying liquids.
52—Writing implement.
53—What was the first name of the author of "Pride and Prejudice"?
54—Among.
56—Not any.
57—Aroma.
58—Organ of smell.
60—Japanese copper coin.
61—Habitual drunkard.
64—French definite article.
66—Child's name for mother.
68—What is the longest river in Italy?

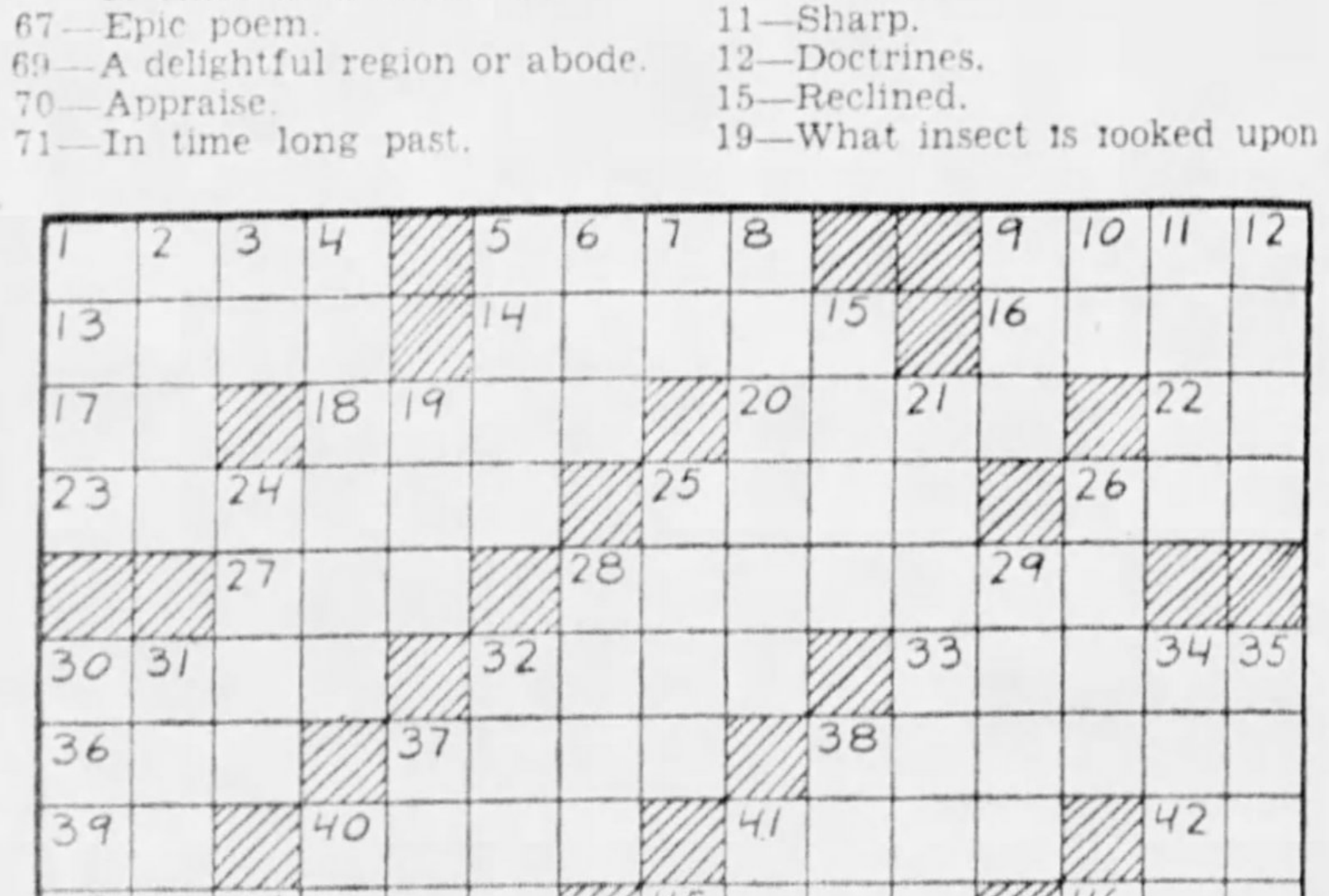

Answer to Last Sunday's Puzzle

A	L	A	S	▨	V	E	N	U	S	▨	W	O	O	S
P	A	L	E	▨	O	V	A	T	E	▨	A	N	N	E
E	M	A	N	A	T	E	▨	T	E	D	S	▨	T	E
D	E	B	A	S	E	▨	M	E	R	E	▨	E	O	S
▨	▨	A	T	E	▨	M	A	R	S	T	O	N	▨	▨
H	U	M	E	▨	B	A	R	S	▨	R	A	I	S	E
O	R	A	▨	D	E	S	K	▨	B	O	R	D	E	R
S	I	▨	R	E	T	S	▨	E	R	I	S	▨	P	O
T	A	C	O	M	A	▨	T	R	O	T	▨	M	A	D
S	H	A	M	O	▨	S	H	A	W	▨	M	O	L	E
▨	▨	B	E	T	I	M	E	S	▨	T	A	N	▨	▨
H	A	S	▨	E	D	E	N	▨	L	I	S	T	E	N
U	R	▨	I	D	E	A	▨	D	E	N	T	A	T	E
G	I	S	T	▨	A	R	G	O	T	▨	E	N	O	W
O	A	T	S	▨	L	Y	O	N	S	▨	R	A	N	T

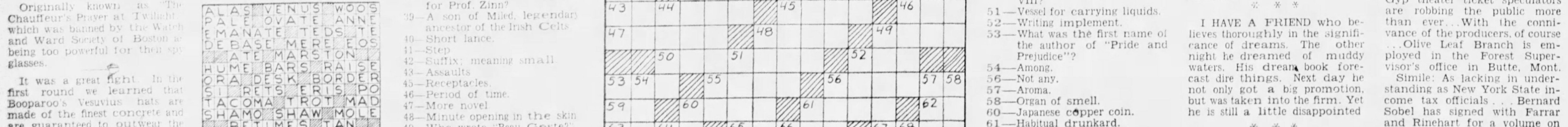

WORLD TOPICS

MARCH OF EVENTS
THE SUNDAY SUN-TELEGRAPH
PITTSBURGH, MARCH 8, 1931

BOOKS AND ART

CONGRESS MURDERING U. S. NAVY, WARNS BRITTEN

America's Future Prosperity Lies In Pacific Trade, Says Robt. Dollar

VISIONS NEW TRADE TREND—Capt. Robert Dollar, pioneer figure in Pacific Coast shipping, who declares America's future prosperity will be drawn from Pacific trade.

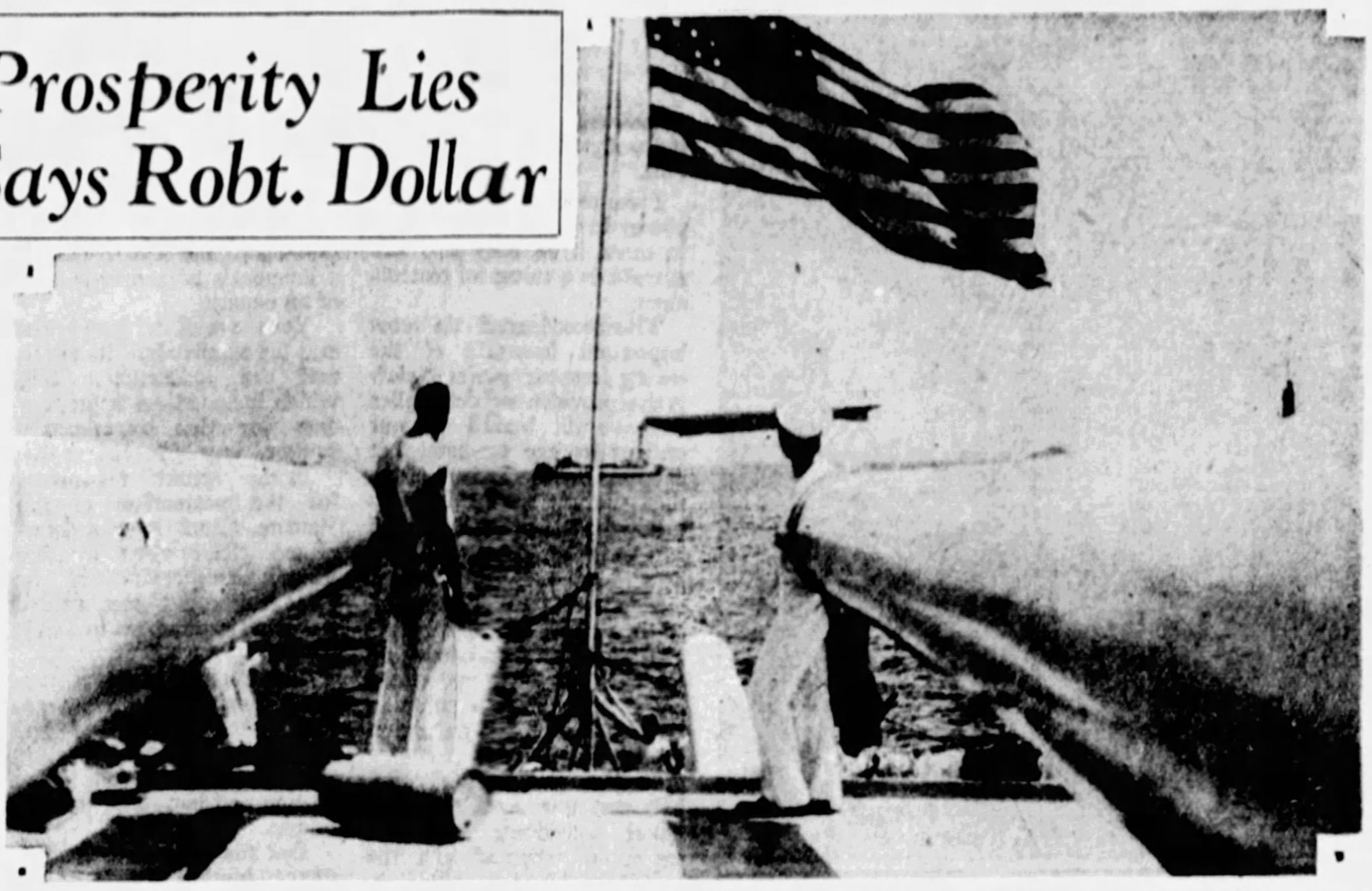

NAVY STRENGTH—In this remarkable photograph, made during the recent naval maneuvers in the Pacific off Panama, are combined all the qualities that go to make up our fleet: man-power, ship power, gun-power and air-power, backed by Old Glory. Two sailors of the U. S. S. Arkansas, flagship of the Scouting Fleet, are shown betweeen two of the ship's monster guns, with the Navy dirigible Los Angeles and her mooring ship Patoka in the background. International Newsreel Photos.

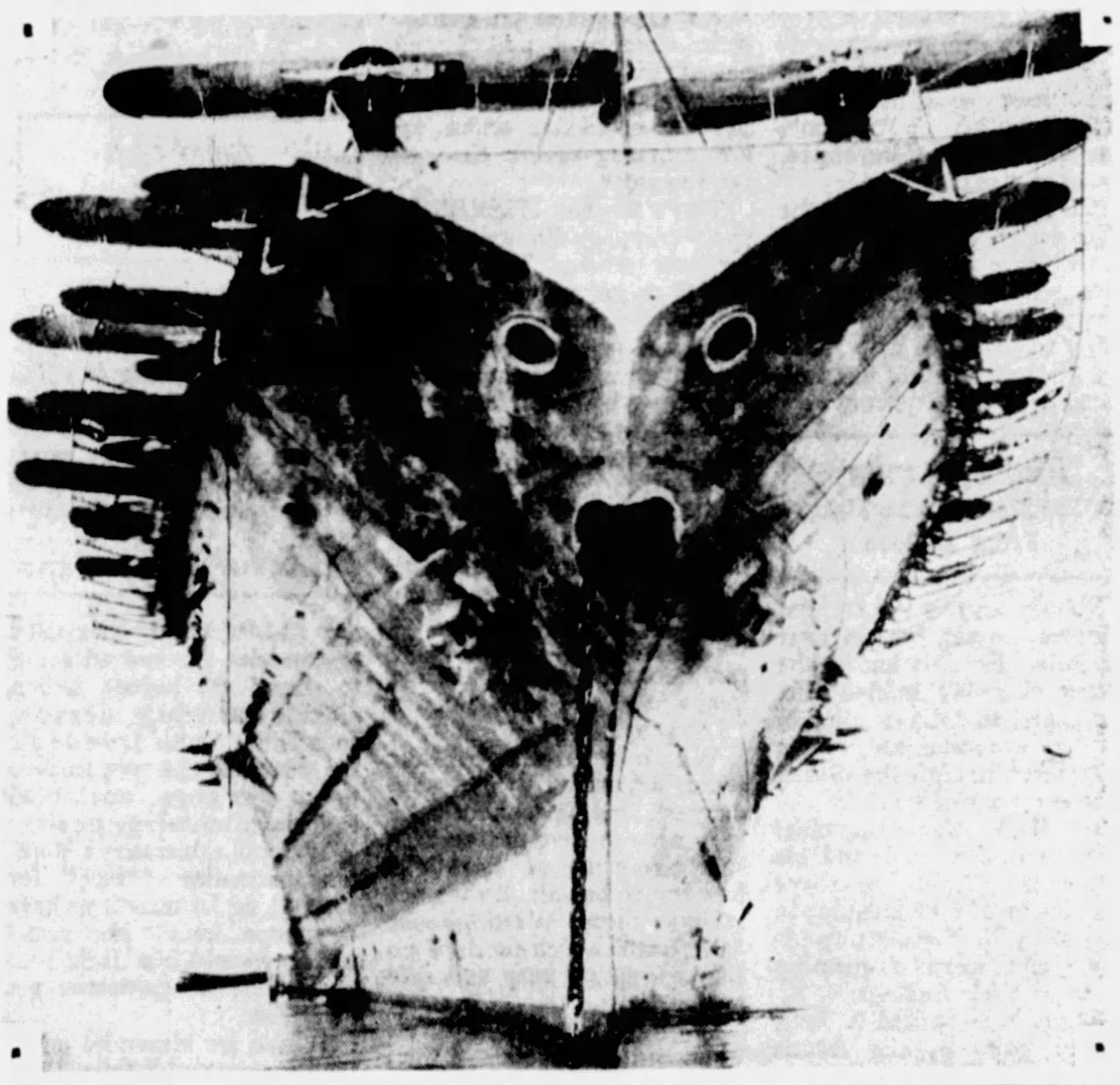

MODERN SEA MONSTER—A striking view looking up at the prow of the U. S. Aircraft Carrier Lexington, which here appears like some gaping-mouthed monster of the deep. The wings of scores of planes can be seen bristling from the edges of the deck.

U. S. Has Power and Facilities to Manufacture the Goods Orient Wants, He Declares

By CAPT. ROBERT DOLLAR

Pioneer Figure in Pacific Coast Shipping Circles, Whose Steamship Lines Now Girdle the World.

(As Told to Andrew R. Boone.)

AMERICA'S FUTURE PROSPERITY in international trade will come from those countries whose doors open on the shores of the Pacific Ocean.

In the Far East a great development has commenced and the United States has a better opportunity than any other nation to foster friendship and trade with the Orient because we are their nearest neighbor.

We have the power and the manufacturing facilities to produce the goods they want.

By assiduously cultivating peoples across the Pacific, by climbing their stairs and knocking at their doors, by recognizing in them a high degree of intelligence that should try our best mental resources, we can assure ourselves of a constantly increasing volume of trade that will absorb much of our manufactured goods and provide for us the raw materials needed in manufacture.

Chinese
Express Appreciation of Highway Advice

Our own prosperity reacts very quickly to the prosperity of other nations. For many years I have been advocating good roads in China. After talking to government and other officials I thought I was not succeeding. Recently, however, I received a letter from the government saying:

"We have listened to you and we now have opened approximately 84,000 li (25,000 miles) of good roads."

Ten years ago there were about 600 miles of roads in settlement areas and 100 miles of roads in outside territory.

That is a good thing for China. From Shanghai, a city of 3,000,000 people, a few years ago you could not drive with an automobile more than 20 miles out. If you went farther you rode in a wheelbarrow.

Today, however, goods are beginning to move from the interior of China to her ports,

I am sure no one will dispute me when I say we are standing at the threshold of the world's greatest trade era, and it will be on the Pacific.

Twenty years ago I predicted the coming of the Pacific era.

"At one time," I said, "the world's trade center was the Mediterranean. Today it is the Atlantic; tomorrow it will be the Pacific."

When I made that statement at a banquet in New York two decades ago, it was followed by a rather hearty laugh.

"Mr. Dollar," asked one, "do you expect to have the last laugh?"

The same gentleman answered his own question at another meeting last year when he said:

"Capt. Dollar has not yet had the last laugh, but he at least is entitled to a great big snicker."

Of course New York will continue to be the world's financial center, but the Pacific Coast of the United States will become the world's commercial center.

Must Not Wait
But Carry Goods to Other Peoples

In this growing "Era of the Pacific" we must not wait for other peoples to come across the Pacific seeking our goods. We must carry our goods to them.

The promotion of foreign trade is not an easy task, however. Seven years ago we started a round-the-world service which today includes eight ships which sail regularly from San Francisco, westbound, every two weeks. When ready to inaugurate the service I said to our men, gathered around the big table in my office:

"Gentlemen, we must take off our coats and work very hard."

We worked, but at the end of six months we had lost a half-million dollars. Again we gathered around the table, and I said:

"Now, take off your shirts; the job's just begun."

Another six months passed; our holds were filling with rubber and tin and other raw materials. Again we met around the table. This time I said:

"You may put your shirts on, but keep your coats off."

And the tide turned.

One cannot ignore the handwriting on the wall. Foreign trade of the United States increased 142 per cent between 1910-14 and 1929, while that part conducted with Asia (including the rapidly growing Philippine Islands' business) jumped up 431.4 per cent in the same period.

One-twentieth of our exported goods crossed the Pacific 20 years ago; nearly one-third followed those routes in 1929.

Our future position in the trade of the world depends upon Yankee energy and our willingness to make friends with nations of the world and knock at their doors, seeking to do business with them.

Rate-Slashing
Has Proved Disastrous To All

Recently I returned from just such a door-knocking trip into the Orient. It was not a pleasure voyage. I made 735 calls—in one two-day period I climbed 44 stairs—on old prospective shippers. I was endeavoring to help develop the commerce of the United States.

It was a most difficult undertaking considering the depression and economic unrest.

Shipping has suffered probably more than most business has. Not only has the volume of cargo seriously decreased, but the rates have fallen as well. On the Pacific, freight rates have shrunk one-third as compared with rates in previous years.

Apparently, however, we have reached the bottom, and indications are that in the not-far-distant future we will have better times.

I have gone through six of these periods of depression, and the one we were experiencing at the time always has seemed by far the worst.

Artificial controls of supply and demand have not helped the situation. The law of supply and demand cannot be controlled. Whenever an attempt is made to do that, economic unrest and depression follow.

Several years ago an attempt was made to control rubber. As a result the production of rubber increased by leaps and bounds.

The same is true with coffee. After attempting to hoard and control it, producers found they had the old crop still on their hands with a new year's crop coming in.

The same thing happened with Cuban sugar. I could multiply these cases.

But the important question is: What are our next opportunities for trade, and where and how are we developing cargoes to and from the United States?

There is no mysterious formula by which we may improve our position in world commerce and return prosperity to our shores. We get our fair share of world trade today, and as the volume on the Pacific increases we can increase our trade with the Orient by respecting the Oriental and demonstrating to him that we are a nation of fair dealers, that our word is good as our bond.

We have found that fast cargo ships running on regular schedules and operated by people who keep their words to the letter are better emissaries of trade than ill-kept promises.

For the moment, fast cargo ships seem to be increasing more rapidly in foreign countries than in the United States.

Other nations as a rule insist that their nationals patronize their own ships.

At home, however, we compete with the ships of other flags for all branches of business. The government itself has been using foreign bottoms.

The importance of the foreign trade and a healthy merchant marine to the nation's prosperity cannot be overemphasized. Were it not for our foreign trade, about 30 per cent of our factories would close their doors tomorrow.

Ships bring the raw materials in for manufacture and carry the finished product out to other nations.

Prosperity
Depends on Easy Intercourse With Other Nations

The importance to the Kansas farmer of speedy and economic transportation of goods between nations may not be so readily apparent, but our national prosperity, whether at its present low ebb or at its peak, depends on easy intercourse with other nations.

Throughout the world economic conditions are responsible at the moment for sharp recessions in trade. They are possibly worse in China than elsewhere.

When I was in China late last year, 3,000,000 men were under arms. That, coupled with the fact that civil war has been in progress in China 12 years, and added to the shrinkage of the value of their dollar—it is now worth about 25 cents—creates a drain on the resources that not even the hardest work can overcome.

In Hankow, 15 reporters persisted in asking me what I would do to stop the war if I had the power. They kept at me until I exclaimed:

"Hang all the Tuchuns (generals) to telephone poles!"

The greatest development in the Far East will come from China. If she only would stop fighting and permit her 500,000,000 people to go to work, she would become a great power not only in Oriental but in world affairs.

Our greatest competition in the Orient comes from the British and the Germans, although all nations are attempting to improve their position in trade with the Orient. The British have been losing ground. Here again one sees the results of diminishing one's energy in seeking trade.

We have redoubled our efforts in the Far East, seeking continuously to improve trade with China and the Philippines. I found conditions in the Philippine Islands a little better than elsewhere; their people are doing more to increase their commerce with larger nations than others in the Far East.

Statistics do not tell the whole story of the beginnings of the "Pacific Era."

Great human efforts and growing populations are building up a commerce that in time will surpass that on the Atlantic.

Only by demonstrating our friendship and dependability can the United States be assured of her place in the future world trade on the Pacific.

Copyright, 1931, by N. Y. American, Inc.

SEES BLOW AT NATIONAL DEFENSE IN FAILURE TO MAINTAIN SEA EQUALITY

Lack of Proper Naval Legislation at Washington Means Practically a Year's Delay Before Conditions of London Treaty Can Be Made Effective, Says Congressman.

By FRED A. BRITTEN

Congressman from Illinois and Chairman of the House Committee on Naval Affairs.

TO say that the American Navy is being murdered, and by its own countrymen, is not an exaggeration, it is a fact.

The Seventy-first Congress has just closed. Another Congress will not convene until December, 1931. Therefore, failure to legislate properly on national defense during the closing days of the last Congress means practically a one-year delay before the "direct or implied" conditions of the London Naval Treaty can be made effective.

I was deeply disappointed that even the modest naval construction program of one flying-deck cruiser, one aircraft carrier and four submarines was given scant consideration by the outgoing Congress.

One wonders at the psychology that gives more weight to legislation affecting hog cholera and oleomargarine or to putting the government in the fertilizing business than it does to the vastly more serious legislative requirements of having a first-class Navy.

CONGRESSMAN FRED A. BRITTEN, who, in the accompanying article, warns of perils to national defense in curtailing naval building program.

Serious
Patriots Must Arouse Themselves to Facts

If the London treaty is not to be regarded as a mere scrap of paper, signed by our delegates as a hollow gesture and a sop to millions of Americans who cherish a proper national defense as they do their very lives, then patriotic citizens had best arouse themselves to the facts as they appear to the Washington mind.

If the propaganda from Socialists and Pacifists of butterfly ideals that reaches every member of the Senate and House is to receive the same serious consideration accorded the appeals of patriotic individuals and societies, then the latter must bestir themselves and indicate their desires to Congress.

Otherwise, a solemn treaty agreeing to do our share in patrolling the seas when an emergency arises, will be thrown into the waste-basket like any other broken pledge.

In the eyes of the rest of the world the United States will be regarded as too niggardly to maintain a Navy commensurate with its world position in commerce, finance, politics and prestige. Breaking this pledge would be an admission to the other powers that Congress and the administration under which the London Conference was promoted are lacking in courage or leadership, or both, and are unable to take the first step toward naval equality for the greatest nation on earth.

Ax Looms
For American Aviation Predominance

With the American Navy in a second-class position, American commerce will not receive the same protection in an emergency as that of Great Britain, and American prestige will suffer accordingly.

At the next Naval Limitations Conference, in Washington in 1935, the United States will be the only nation which will not have built up its Navy even near the London Treaty requirements. We will lag far behind like a pauper state and apologize for our second-class Navy.

England and Japan will dictate a program of further diminishing our skeleton sea forces. American aviation predominance will then receive the axe which has been so successfully swung on our battleship hopes by the Washington and London treaties.

It is too bad that Congress has not learned a lesson from the terrible sacrifices we made early in the World War when our men, compelled to use second-hand planes and fighting equipment borrowed from France and England, were mowed down like wheat as a result of our military unpreparedness.

When the United States delegates signed the London Naval Treaty and that treaty was ratified by the Senate, it immediately became the highest law of our country, even setting aside any laws previously passed by Congress which conflicted with the treaty's terms.

Naval Treaty
'Directed and Implied Two Specific Formulae'

This treaty directed and implied two specific formulas. First, that the United States would scrap or decommission three of its first-line battleships, the United Kingdom would do the same with five of its first-line ships and Japan with one.

The treaty even named the battleships to be scrapped, or decommissioned so the remaining battleships in the three countries concerned would promote an equality or a percentage of equality which had been agreed upon.

When the scrapping has been completed, the United States will have 15 battleships. So will Great Britain. Japan will have nine.

With this apparent equality in tonnage of cold steel, it is immediately evident that naval superiority will go to that nation whose personnel is of the highest standard in marksmanship, engineering, fire-control and spotting,

(Continued on Page Eight, This Part)

COMMANDER DANENHOWER:

Strange New Safety Devices to Guard Wilkins Explorers Under North Pole Ice

Nautilus Commander Describes Unique Equipment to Nullify Perils of Unknown Sea

By LIEUT. COM. SLOAN DANENHOWER

Former U. S. Navy Submarine Officer, Now Commanding Nautilus, in Which the Wilkins-Ellsworth Trans-Arctic Submarine Expedition Will Seek to Cross the Arctic Ocean Beneath the Ice from Spitzbergen to Alaska by Way of the North Pole This Summer.

Copyright, 1931, throughout the world by New York American, Inc., Hearst Enterprises Inc., and King Features Syndicate Inc. All rights reserved. Reproduction prohibited in whole or in part.

JULES VERNE, in describing the undersea boat Nautilus in "Twenty Thousand Leagues Under the Sea," visualized a truly wonderful craft. And the modern Nautilus, a former U. S. Navy submarine reconditioned and refitted especially for our cruise beneath the Arctic ice from Spitzbergen to Alaska by way of the North Pole, is fully as wonderful as his imaginary vessel—even more so, in fact, in many ways.

In a previous article I explained the major characteristics of our submarine. It remains to describe the many safety devices we have provided to nullify dangers which may await us in the unknown polar depths. Several of these mechanical safeguards are new inventions devised solely to meet our especial needs; each is the best of its kind.

CAPT. SIR HUBERT WILKINS (left), and Lieut. Com. Schlossbach looking up into hole in the sleeve in upper deck of submarine through which will operate the telescopic conning tower for drilling through pack ice to the surface.

We thought at first that we could adapt the torpedo tubes in the bow for special underwater lights, but a consideration of the bow strength showed it might be dangerous, so we closed their muzzles with heavy steel plate and reinforced the bow around them with oak blocks and cement. She has a "hard nose" now that will stand any ordinary head-on collision.

A collapsible bowsprit extends beyond the bow about five feet and is so rugged that in a collision it would act as a bumper, absorbing the shock in a pneumatic piston.

This also will serve as a lamp post for our 5,000-watt special underwater Westinghouse lamp, which Diver Frank Crilley may have to take out through the diver's door and hang on the bowsprit to illuminate his work if we are obliged to place any charges of explosives to remove obstructions.

Two Lamps
To Be Set in Bow Outside Hull

The Philadelphia Navy Yard has installed a new diving compartment and air lock in the forward end of the old torpedo room. We can raise the air pressure in this compartment to equal the water pressure outside, then open the door and let Diver Crilley step out and look around or take underwater pictures with a portable submarine movie camera.

If Joe Drury, the other diver, happens to be eating in the galley amidships, we can give him a call through our ship's telephone, and he can come in through the air lock, put on his rig and relieve Crilley.

We will use this diver's door a lot for leading down our deep-sea sounding and sample apparatus, which has its winch in the diving compartment.

We are going to have two more of the Westinghouse 5,000 watt lamps set in the bow outside the hull, where they will illuminate this clear polar sea.

Our telescopic conning tower is 28 inches in diameter, topped by an ice-cutting drill. We have two hydraulic pistons on the bottom and we can push it up through 13 feet of ice at about a foot a minute.

'Shoot' Sea
From Observation Chamber of Submarine

When the head of the tower is through the ice we can open the top hatch and climb out.

If we want to take motion pictures of the sea outside from within the submarine, our camera man can go into the upper observation chamber to "shoot."

The original conning tower is the highest point in the boat and is protected by a sled deck built on top of the old superstructure. The top has two parallel runners which will be in contact with the bottom of the ice, and with them we can span any ordinary irregularity on the under surface.

We would be "out of luck" without this sled deck. A conventional naval sub. could not operate against the botton of the ice, for she would tear her conning tower and periscope off in a few hours.

If by any chance we find ourselves under ice which is more than 13 feet thick, with our battery discharged, we can raise the two 8½-inch diameter ice drills and drill two holes through as much as 100 feet of ice. One hole will permit air to flow down for the Diesel engines' induction air supply, the other will form a vent for the exhaust.

Then, although we cannot get up ourselves to look around, one of our engines can run and charge our battery fully in about eight hours. We can then proceed another 125 miles submerged and perhaps find a lead or thinner ice when it's time to charge again.

Long ago we learned that a submarine could be operated on pneumatically cushioned wheels on the bottom, with slight negative buoyancy. We ran submarines over obstructions and across dredged channels.

Owing to the slight negative buoyancy we gave them, these boats with bottom wheels would rise over any obstruction they could get their bow over.

Of course, on this Arctic trip we can't run on the bottom and we can't have much negative buoyancy at any time. However, we are applying to the top the lessons learned on the bottom and are fitting the Nautilus with a pneumatically-controlled guide wheel and arm. She will run with slight positive buoyancy instead of negative.

Depth Finders
Will Record Countour of Ocean Bottom

She will then operate like a fly on the ceiling, with the top guide wheel always in slight contact with the ice. Should the vessel encounter any obstruction which she can get her bow under she will automatically change depth to conform to the contour of the ice bottom above her.

The last word in echo depth finders will be installed. We hope to bump off the bottom of the polar sea many an echo which we will hear again in our sound receiver. By measuring the time between a given sound in the boat and the recording of its echo, the apparatus automatically records the depth.

Scientists are anxious to know the contour of the Arctic Ocean bottom. Some say there's a big hole up there and that the moon may have come out of it, whirling off into space in some forgotten age.

I don't know about that, but I hope she does not take a notion to come back there while we are making this voyage.

Dr. Meinesz, a famous Dutch scientist, has been borrowing submarines for years from various governments and then using them as laboratories in which to test his wonderful measuring instruments by which the "pull" of gravity at any given point on the earth's surface is calculated.

With a submarine operating in the depths, he has no interference with his delicately-balanced instruments due to surface disturbance, waves or storms.

It'll be quiet below the polar pack ice, all right, and we ought to be able to get results with the Meinesz apparatus which will be interesting to compare with those Dr. Meinesz himself has obtained near the Equator.

Photographs
Of Ice Fields to Be Made From Balloon

Nobody knows the composition of the sea bottom near the Pole. Nobody knows the extent of polar marine life. We expect to take samples of both by lowering our sample collectors through the diving door every so often.

Dr. H. U. Sverdrup, chief of our scientific staff, and his assistants will analyze these samples in our well-equipped laboratory in the old torpedo room and keep a running record of their findings.

There is supposed to be a lot of gold in the Arctic waters. Somebody wrote to Capt. Sir Hubert Wilkins the other day and said that if we came out the Nautilus would be "gold plated." Interesting, if true.

A lot of people want to know why we don't take an airplane for observation. Well, we haven't room.

We haven't room for a man-carrying balloon either, but we are going to carry a photographic balloon which takes up a compass and camera. This we can send up through our conning tower and photograph the adjacent sea or land for miles around.

If we are uncertain about the leads or ice ahead, we can develop the aerial photo in our dark room, print a picture and—since the compass in the balloon will be photographed on the same plate—easily answer the question, "Where do we go from here?"

We will take several underwater movie cameras. The divers can carry these out with them and "shoot" a walrus or a mermaid.

Propellers
Guarded Against Collision With Ice

The Radio Marine Corporation is co-operating, to fit us with the last word in short-wave broadcasting apparatus, so I hope we will be able to talk with you often and let you know how we are getting along. We are not sure whether we can broadcast while totally submerged, but it shouldn't be hard to stick our antenna a few feet above the surface.

There always is the chance of breaking or bending a propeller blade by striking ice. We are guarding against this by fitting special ice guards around the propellers. But should we break one, our divers can put on new blades.

We are to take extra magnetic compasses and install one permanently in the diving compartment so we can see if the vessel swings when we are working divers through the sea door.

The man who invented the gyro compass did something for submarines. These compasses do not depend on magnetism, but point to the geographical pole, or true north. But even the inventor does not know how well they will work right at the North Geographic pole. We expect to find out.

Although it will be light the whole of each 24 hours we are in the Arctic, we expect to be submerged about half the time. So, to have a sun bath while submerged, we are to carry some Westinghouse sun lamps to give our lads a "Lido look."

We might want to take some snapshots while submerged, but it wouldn't be very nice to have to live with the products of flashlight powder in our air. So we are taking those Westinghouse flash bulbs which produce no smoke and are easy and safe to handle.

Cooking submerged is always quite a problem. However, we hope to improve matters by installing a new type of electric vacuum cooker in addition to our regular electric range, toasters and so on.

For Emergency
Full Retreat Equipment To Be Carried

It seems ridiculous to be bothering with an icebox in the Arctic, but the temperature in the boat will be fairly high, and to conserve our rations and prevent spoilage we are installing an electric refrigerator.

We hope we will not be obliged to use any explosives to clear ice away. But if we do we will have them. They will be stowed on the sides of the old ammunition magazine and in the two upper old torpedo tubes. If we nose against something we can't go round it might be necessary to send out a diver to plant an explosive charge against the obstruction, back away to a safe distance—noting our compass course carefully—set off the charge and then nose carefully ahead into the hole we've made and take a look.

You never can tell when you go to sea what may happen, so we are going to be prepared for the worst and carry full retreat equipment for use on a possible forced march homeward over the ice.

This will be stowed inside the pressure hull. All equipment will have to be small enough to be passed up through the 28 inch telescopic conning tower.

We will be fully equipped with rifles and shotguns and ammunition.

Our breathing air probably will be good ordinarily. Our Diesel engines do not produce as much carbon monoxide as do gasoline engines.

We are not going to take any old-fashioned white mice or canaries, but we are going to have the latest carbon dioxide measuring device, soda lime, to take from the air the carbonic gas we produce in our own lungs, and bottled oxygen to revitalize the air.

We will also carry a Momsen submarine "lung" for each of us, for use if we have to escape from our vessel under water. This is the best submarine life preserver yet invented.

If we are stranded under the ice, we should have plenty to eat, at least for a while, for we are taking along a six-month supply of canned food and, in addition, emergency rations for all hands for one year.

For possible use in the polar leads we are taking an 18-foot outboard motor boat. This will be housed in the superstructure, with the outboard engine stowed below. But the gasoline for the motor won't be below, if I have anything to say about it!

We will only be able to smoke in one place in the boat while submerged—that's the diving compartment. I think it will be a popular spot. There is not much danger of fire in the diving compartment; besides, we can flood it quickly.

We are extremely fortunate in our organization for this journey. We have the benefit of the long Arctic experience afoot and in the air of both Sir Hubert Wilkins and Lincoln Ellsworth, and Simon Lake's unequaled inventive genius in designing the very necessary safety devices for our vessel. And we have assembled a crew of qualified deep sea divers and submarine veterans who "know how."

We are going to do our best to get information of real value to science.

There is no doubt about Capt. Wilkins being "air-minded," but believe me, before we get through this little jaunt, he will be "subconscious" besides. So will we all, for that matter.

In an article to appear in an early issue, Dr. H. U. Sverdrup, chief of the scientific staff of the Wilkins-Ellsworth expedition, will outline the wealth of scientific information he expects to obtain in the hazardous cruise.

CONGRESSMAN BRITTEN:

Failure to Enact Naval Legislation Is Severe Blow at National Defense

Strong Fleet of Battleships Is Necessary to Protect Country's Commerce

(Continued From Page Seven, This Part)

radio signaling and fleet aviation.

I am confident that no man power in the world is superior to ours, if we but keep our morale in a state of contentment.

The second and the most important formula of the treaty from our point of view is the provision which implies that we will build up our cruiser tonnage to equal that of the United Kingdom so that we may assist in maintaining world peace.

It was understood definitely at London and at Washington that the present administration intended to build some 73,000 tons of six-inch gun cruisers so that we would have the same equality in cruiser tonnage as we have in battleship tonnage.

It also was implied that between now and the 1935 naval limitations conference we would proceed with the building of four airplane carriers of 13,800 tons each, so that Great Britain and the United States would have 135,000 tons of airplane carriers each.

The modern submarine tonnage of the United States is about the same as that of Great Britain.

Aviation
Not Strong Enough to Repel Invaders

The Navy construction bill which has been allowed to die in the recent Congress provided for one flying deck 10,000-ton cruiser which, while frankly recognized as an experiment, is held by many naval experts to be superior to any cruiser of its size afloat.

It is easy to see the great possibilities in a 10,000-ton cruiser of 32 knot speed carrying a dozen big guns and from 25 to 40 fighting and bombing planes prepared to take off from a flying deck at a moment's notice in pursuit of an enemy.

Yet the wail of the pacifist and the idealist had its effect, and the construction bill, which included an appropriation for this experimental cruiser, was allowed to die.

In the recent maneuvers for the protection of the Panama Canal it was determined clearly that aviation alone, irrespective of its strength, could not defend the canal against an invading battleship force.

The mighty airplane carriers, Lexington and Saratoga, each with 80 to 100 planes, located the "enemy" battleship fleet far out in the Pacific and peppered it with bombs.

But the anti-aircraft guns of the battleships kept the planes so high that bombing was of little effect. It was but a matter of time until the thinly-armored plane carriers had to run for safety.

The Panama maneuvers proved that the battleship is still the backbone of sea fighting forces. So long as other nations have battleships equipped with 14 and 16-inch guns capable of shooting accurately at 20 miles over the horizon, we must be prepared to meet them and to defeat them or reconcile ourselves in advance to surrender the Panama Canal if any powerful enemy makes up its mind to take it.

Washington
Voiced Reasons for Strong Naval Force

When the war lid blows off again in Europe we will have to protect our great neutral commerce with every other neutral state in the world.

Unless our Navy is thoroughly equipped with officers, men and ships our trade will be hampered or confiscated, our merchant ships will be commandeered and we will find ourselves in the same deplorable condition as when the World War began.

We were too weak to give any effect to our diplomatic contentions that our neutral trade with neutral countries should be unmolested. England and Germany knew the United States could not back up its demands for freedom of the seas, and they both ignored our rights with as little concern as if we were China or Siam.

George Washington in his eighth annual message to Congress, delivered on December 7, 1796, said:

"To an active external commerce the protection of a naval force is indispensible. This is manifest with regard to wars in which a state is itself a party, but besides this, it is in our own experience that the most sincere neutrality is not a sufficient guard against the depredations of nations at war.

"To secure respect to a neutral flag requires a naval force organized and ready to vindicate it from insult or aggression. This may even prevent the necessity of going to war by discouraging belligerent powers from committing such violations of the rights of the neutral party as may, first or last, leave no other option."

How truly and clearly Washington foresaw the exact condition which was presented to us before we entered the World War, when he said:

"Will it not, then, be advisible to begin without delay to provide and lay up the materials for the building and equipping of ships of war, and to proceed in the work by degrees in proportion as our resouces shall render it practicable without inconvenience, SO THAT A FUTURE WAR OF EUROPE MAY NOT FIND OUR COMMERCE IN THE SAME UNPROTECTED STATE IN WHICH IT WAS FOUND BY THE PRESENT?"

It is distressing that such leadership is not now evident in Washington.

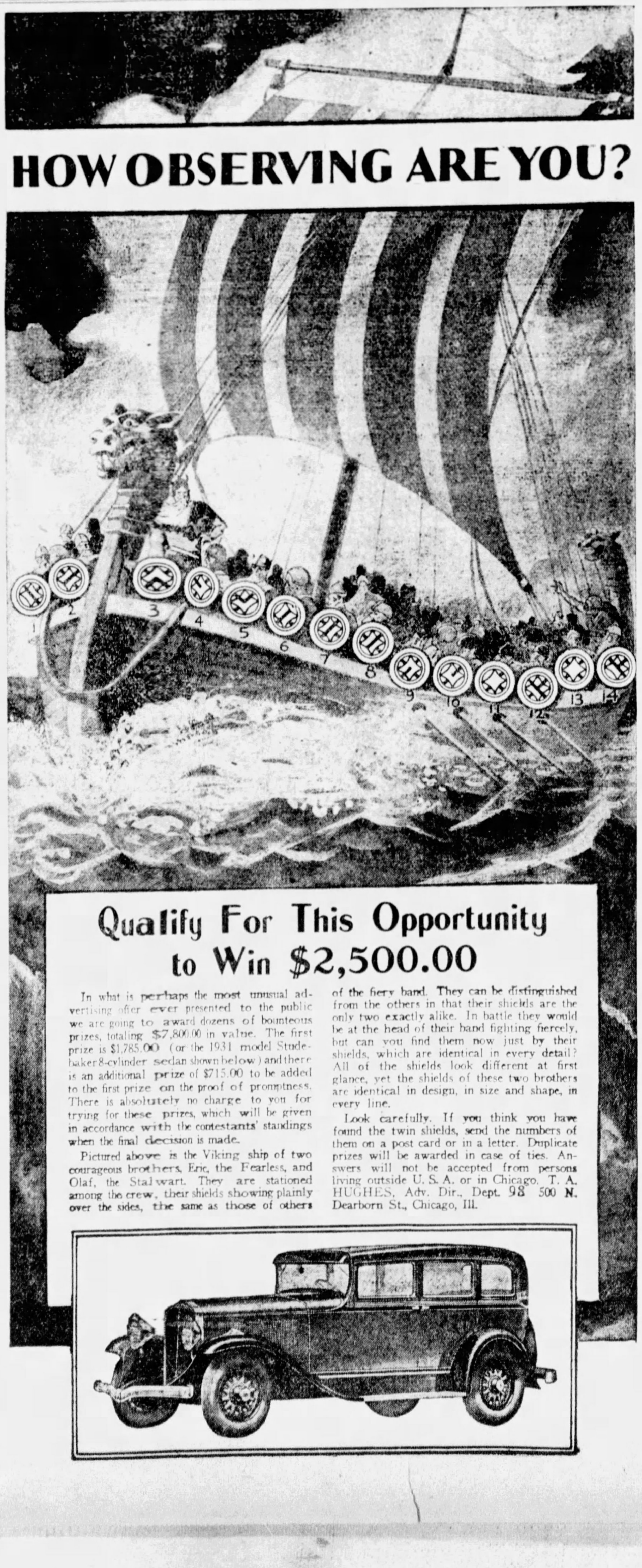

HOW OBSERVING ARE YOU?

Qualify For This Opportunity to Win $2,500.00

In what is perhaps the most unusual advertising offer ever presented to the public we are going to award dozens of bounteous prizes, totaling $7,800.00 in value. The first prize is $1,785.00 (or the 1931 model Studebaker 8-cylinder sedan shown below) and there is an additional prize of $715.00 to be added to the first prize on the proof of promptness. There is absolutely no charge to you for trying for these prizes, which will be given in accordance with the contestants' standings when the final decision is made.

Pictured above is the Viking ship of two courageous brothers, Eric, the Fearless, and Olaf, the Stalwart. They are stationed among the crew, their shields showing plainly over the sides, the same as those of others of the fiery band. They can be distinguished from the others in that their shields are the only two exactly alike. In battle they would be at the head of their band fighting fiercely, but can you find them now just by their shields, which are identical in every detail? All of the shields look different at first glance, yet the shields of these two brothers are identical in design, in size and shape, in every line.

Look carefully. If you think you have found the twin shields, send the numbers of them on a post card or in a letter. Duplicate prizes will be awarded in case of ties. Answers will not be accepted from persons living outside U. S. A. or in Chicago. T. A. HUGHES, Adv. Dir., Dept. 98 500 N. Dearborn St., Chicago, Ill.

WINSTON CHURCHILL:

British 5-Year Plan, Rosewater Revolution, Would Establish Bolshevism by Consent

England Should Not Try Milk-And-Water Application of Russia's Errors

By WINSTON CHURCHILL

Former Chancellor of the Exchequer of England and Leader in Britain's Conservative Party.

(By Special Cable.)

LONDON, March 7.

THE WEEK-END REVIEW is a new, lively London weekly conducted in main by the staff of the Saturday Review, recently absorbed by one of the great newspaper trusts.

Recently it published an imposing 16-page supplement containing a national plan for the reorganization of British industry upon national lines, for the remodeling of Parliament and constitution, and for divers other matters of importance.

Some idea of the qualifications of the writers to solve our difficulties can be gathered from their treatment of the currency question, which is dealt with in the following remarkable sentence:

"The fundamental problem of gold and its prices may be grappled with, but NOT through improvised tools."

Finance received the following notice:

"Where elements of speculation or insecurity remain in the financial structure, finance, like other industries, must submit a plan for eliminating them without delay."

Would Combine
All Industries Under National Trusts

The need for a budget reduction, we are told, will be "met to some extent by the elimination of the postoffice." The transference of the postoffice to a public trust would deprive the Chancellor of the Exchequer of about 12,000,000 sterling, but otherwise would not affect his problem.

These quotations in themselves are sufficient to reveal the self-sufficiency, the amateurism and ignorance of these glib blowers of soap bubbles, of whom there is at the present time no lack in any country. Following their cheerful spirit, we might write a concluding sentence:

"Human nature will be reformed by eliminating its bad, selfish qualities, but without using undue pressure or interfering with normal habits."

Briefly, their plan is to amalgamate all important British industries into national mergers controlled by public trusts whose boards should be staffed by experts at high fixed salaries. Proprietors and shareholders would not be expropriated; they would merely have the management of their property taken away from them and be subject to a limitation of profits without any guarantee against loss.

Forces of Law
Would Be Invoked Against Recalcitrants

This would be part of the "sacrifice" they would be invited to make and which, it is assumed, they would make cheerfully. In other words, the plan is for a rosewater revolution and for the establishment of Bolshevism by consent.

What is to happen if the rosewater runs out or consent is not forthcoming is only lightly touched upon.

We gather, however, that, as Parliament is to be recast so as to make it easy to pass any number of bills with a minimum discussion, the force of law is to be invoked against recalcitrants who still prefer to manage their own property themselves, and certainly they would be deprived of all redress in the courts, if, through mismanagement or the misfortune of the public trusts, their own property would unluckily be cast away.

We have no right to associate Sir Oswald Mosley with this fandango; indeed its writer speaks somewhat slightingly of him. Nevertheless, the idea of managing the business of manufacture and distribution by public boards or bodies, instead of by owners, forms part of the projects which he is believed to harbor.

Sir Oswald Mosley is a politician still in the thirties with a good deal of mental vigor, undeniable courage, and restless independence of thought. Having passed rapidly through all phases from wartime Toryism to Left Wing Socialism, having first made friends and then broken with Ramsay MacDonald, he and his beautiful wife are now engaged in founding a party of their own and are believed to have acquired already four or even five parliamentary adherents.

Availing himself of the consternation which the unemployment figures of Great Britain have created, he seeks to graft an attenuated form of Socialism on to the steady strength of Tory protection.

Mosley Gains
Through Dislikeness for MacDonald Regime

All Conservatives, naturally, welcome any disruptive movement in the Socialist ranks, which might have the effect of abridging Ramsay MacDonald's unwelcome reign. Thus the Mosley movement, small though it be, has gained widespread attention and Sir Oswald's speeches have found sympathetic, or at any rate, encouraging hearers on the opposition benches.

It would indeed be dangerous if we were to adopt a complacent air toward the state of British industry.

For 80 years this industry has faced unprotected the fullest severity of world competition, fair and foul alike. What has survived has not lived because of exceptional inefficiency. There are even reasons for believing that the unemployment which Britain shares with other great industrial communities in this gloomy time is very largely due to a ruthless process of rationalization and self-pruning of which there is abundant evidence.

To these native qualities has now been added the undoubted initial stimulas of a general protective tariff. The arrival in world trade of an immense new factor, of a protectionist Great Britain, will afford us a double opportunity.

First, we shall bargain as we have never been able to do before with our good friends on both sides of the Atlantic for the lowering of foreign tariffs, with the clear alternative of additional adverse British protection.

Policy Change
Should Be Occasion for Trade Housecleaning

Second, the Government will be in a position to bargain with some at least of our own industries, when fixing the tariff, for a higher development of mass production on American lines than has hitherto been attempted.

A national decision to change the fiscal policy from free trade to general tariff should carry with it a clear resolve not to allow the new protection to be a cloak for obsolete arrangements or slothful methods.

SIR OSWALD MOSLEY, Member of Parliament who is organizing a new party formed of the younger elements in British politics.

The fiscal change must be the occasion not only for friendly readjustment of trade relations with our neighbors, but also for a thorough housecleaning. To this extent, therefore, the spirit which animates the Week-End Review supplement and the Mosley movement finds support through wide and powerful circles.

But the fallacy which underlies both these excursions is the assumption that the state, or public agencies, would be better wealth getters for the public than private enterprise. This Socialist delusion cannot be exposed too mercilessly.

No private enterprise can long afford to do business at a loss. It must thrive or perish. If it thrives, the state through its tax collectors shares its good fortune. If it fails, a group of unpitied individuals takes their sorrows into the wilderness.

All forms of state enterprise, on the other hand, are deprived alike of inducement, of profits and of the spur of self-preservation. It is enough to do the daily task honestly and faithfully (and it is not always so discharged) and the consequences, short or long, are borne by the state.

Failure of state enterprises can be concealed or brazened out year after year as long as there is a wealthy class or submissive population to tax to make good the loss. No public official or department dare take the risk by which private enterprise is founded and expands into great businesses, and if they fail from this or any other cause they cannot, so long as they have done their prescribed duty, be held personally accountable by any process of justice.

Opportunity
To Study Socialistic Theory at Work

The modern world has the advantage of being able to watch and examine the results of the vast, terrible Russian experiment, which is in progress. All nations are paying a heavy price in their prosperity for the elimination of Russia as a helpful, healthy factor in the human commonwealth.

Let us at least derive the compensating benefit, such as it is, of seeing the fallacies of the Socialistic theory tested to destruction. Here is a community of 180,000,000 absolutely in the grip of the state, dependent upon the will of the rulers for every task they are appointed and for every mouthful they eat.

Here is a government resting on a creed, organized like a church or army, and inspired by the logic of their convictions, and the magnitude of the scale on which their unfettered power can work.

Here industry and agriculture are planned and conducted as if they were operations of war. The atmosphere is war, the terminology is of war, the discipline is of war.

The penalties for misconduct, or even failure, are those of the battlefield. Death or worse is meted out to the experts who cannot compel success. The railway or factory administrator who fails is treated like generals in barbaric or revolutionary times who lost battles.

The infinite sufferings of the rank and file are in no way considered at all. A frantic mood prevails. Devotion, enthusiasm and self-sacrifice are not lacking in the intelligent portions of the mighty army which has been mobilized.

Science, foreign assistance, the gigantic layouts of United States' plants, and the machinery of every country are pressed into the service of this dire struggle. Conditions are kept rigorous by an all-pervading propaganda like that of the great war which keeps the whole population in constant fear of being invaded by foreign armies.

Respect
Accorded Property to Determine Benefits

Never were such powers in rulers and such resources of nature used to foster the peaceful industry and handicrafts of man.

The torment and privation of the Russian masses are severe. Injury to their neighbors and approaching disturbance of world trade, unless concerted measures of defense are taken are formidable.

But the theory which has animated the experiment is doomed amid gigantic manifestations to a gigantic failure.

We shall be witnesses of this system of doing business at a loss carried to the extreme point of human endurance upon a scale as large as any of the enterprises of mankind.

Let us not in the meanwhile be led into the milk and water applications of Russian errors, such as are presented us in this pathetic supplement of the Week-End Review or the forlorn Mosley movement.

A Five Year Plan for British industry may well lay ahead of us, is indeed prescribed for us in the enactment of a tariff and the use of those new conditions to promote higher efficiency of production and a revival of trade.

But these changes, far reaching though they be, will only produce beneficial results so long as they are based upon a salutary respect of the rights of private property and an unfailing confidence in enlightened self-interest under just laws as the mainspring of civilization and prosperity.

(Copyright, 1931, by New York American and Universal Service, Inc. All rights reserved.)

PROF. A. F. SEWARD
WORLD'S FOREMOST
ASTROLOGER

1931 READINGS NOW READY

Tells you at a glance which days are best for business, social affairs, signing of papers, contracts, seekingemployment, investments, stocks, bonds, travel, love, courtship, marriage, accidents and lucky days in general. The stars foretell eventful things for 1931 in the lives of those born in January, April, July and October. Those born in November, March, May and June have much to look forward to in 1931.

Send your name, address, and birth date with $1.00 check or money order.

PROF. A. F. SEWARD
1541 Boardwalk Atlantic City, N. J.

ANDREE'S OWN STORY

Pack Ice Offered Frightful Obstacles To Party's Tragic March, Scientist Finds

Ridges, Treacherous Snow, Pools And Leads Between Floes Blocked Explorers' Way

By PROF. H. U. SVERDRUP

Eminent Swedish Scientist, Based Upon the Diary of Salomon A. Andree, in Which He Recorded the Wanderings of His Expedition Across the Arctic Ice Pack.

ANDREE'S DIARY contains a series of observations concerning the Arctic pack ice, its appearance, melting, freezing and drifting.

Andree's description of the ice during the summer does not differ from the account given of it by other explorers, but seldom has there been written such a vivid report of the superhuman efforts demanded by a march across the drifting pack.

The long walls of hummocks—pressure ice—which during the winter are partially covered by snowdrifts show themselves in the summer in all their frightfulness, surrounded by melted snow into which one sinks deeply.

Between the pressure walls, the pools and canals of fresh water compel the traveler to go long distances roundabout, or else the water is covered by a thin, treacherous layer of new-fallen snow.

Suddenly, further passage is prevented by a fissure or a lead, and a boat must be employed to ferry across.

From the observations he had made during the balloon journey, Andree had scarcely expected the march across the ice to meet with such great difficulties.

We learn by his notes that he was prepared to find on landing that the numerous fissures in the ice would create difficulties, but that he considered the ice itself fairly easy to get across.

Misleading
Views of Ice From Air Show No Inequalities

It is, however, extremely difficult to judge the character of the ice from above, for, in the uniform grayish light so characteristic of the sunless Arctic summer, there are no shadows or contrasts to point out inequalities.

It was possibly the favorable impression Andree received of the ice conditions which made him determine to march toward Franz Joseph Land. We may be certain that it was not only the drift of the ice westward, but also the difficulty of making his way across the ice that compelled him to give up this bold plan later.

Only on one single day—July 28—could Andree and his comrades pursue their hitherto tiring march across smooth ice. As a rule, the ice was, as Andree often describes it, "terrible."

It was not only the pressure ice, with its hummocks, which placed difficulties in the way of the march.

What remained of the covering of snow, together with the eroded surface of the ice, formed a layer of "powdered sugar" snow, on which the feet slipped and in which the sledges sank.

The pools and canals of fresh water compelled the men to follow circuitous paths, and after the middle of August it not unfrequently happened that these waters were covered with newly-formed ice and snow sludge, so that they could not be discovered until someone fell into them.

Open Leads
Added to Difficulties by Requiring Ferrying

Still greater difficulties were caused by the fact that the party was constantly obliged to ferry across channels, leads or more extensive openings between the floes.

Andree has made a series of statements regarding the thickness of the ice, which, in most instances, was measured at the edge of fissures. But these memoranda are not so clear as the others in the diary, and it is possible that the measurements do not record the actual thickness of the ice.

Knowing the measurements undertaken by a number of other expeditions, we are entitled to expect that the drifting pack ice encountered by **Andree would have a thickness of about 10 feet—perhaps more.**

From this point of view it is surprising that Andree found such a slight thickness.

In his memoranda submitted to me there are 62 statements respecting the thickness of the ice. Only in four instances is this thickness stated to have been more than 10 feet. It is less than 4.95 feet in 43 cases.

It is clearly shown by the account given, however, that the measurements were not made solely in respect to newly formed ice, for clay and pebbles had been found on ice—the thickness of which was given as about 39 inches—and such things can be found only on old ice.

There are two notices in Andree's diary which give us reason to think that the figures he has put down do not refer to total thickness.

On July 31 there is an entry:

Thickness of ice, 31.2 inches."

But below there is written in parenthesis:

"Depth of ice below the water, 13.53 feet."

On August 1, the thickness of the ice is stated as being 4.45 feet. Simultaneously, there is given in the diary a sketch in which the total thickness of the ice is stated to be 15.84 feet, and, according **to the sketch, the thickness of 4.45 feet refers only to a projecting edge existing at that depth.**

If, in these two instances, the thickness of the ice exceeded 13 feet, while the measurements in the fissures, merely gave the thickness of a characteristic upper layer, then there is, perhaps, reason to assume that something like the same system of measurement has been employed throughout, and that **the figures given can be of no service when we are to judge of the actual thickness of the ice.**

DESOLATE RESTING PLACE—The rocky spot on, White Island where Andree's body lay for 33 years after his death as it appeared when discovered by the Gunner Horn expedition aboard the Bratvaag.

Andree's
Observations Point to Fields of Study

During his march across the ice, Andree became more and more interested in the many small objects found on the surface: clay, organic particles, pieces of driftwood, shells and several other such things.

It is characteristic that the memoranda respecting these finds gradually become more comprehensive and that, by degrees, speculations as to the structure of the ice occupy more of the writer's attention.

The march was monotonous: a daily trudging across broken ice, ferrying over leads, tiresome crossings of irregular bridges of ice.

Under such circumstances, the attention is attracted more and more by details. A little gravel, a fragment of a leaf—everything becomes a real event.

But Andree left unanswered many questions in connection with the occurrence of all the small particles found upon the ice, and they remain unanswered. Andree points out that the study of these fragments certainly would assist us to discover the region from which the ice came, and that the study of the stratification should increase our knowledge of the freezing and melting processes and elucidate the bending and twisting of the ice under pressure.

No such studies have been made, so Andree's diary points to new fields of investigation of sea ice, and contains impulses to our continued labor in that domain.

(Copyright, 1930, in the United States of America by Hearst Enterprises, Inc. Copyright throughout the world by Albert Bonniers Forlag. All rights reserved. Reproduction in whole or in part prohibited.)

THE END.

(Advertisement)

Health Questions Answered

By the Late Dr. Lewis Baker's Associates

An Advertisement Similar To This Has Been Appearing Regularly In Newspapers Throughout the Country During the Past Twenty-One Years. In No Single Instance Has There Ever Been Published a False, Faked, or Purchased Testimonial Letter. The Sensible Suggestions of An Experienced Conscientious Physician Must Surely Be Worthy of Confidence, To Inspire These Grateful Letters.

THE LATE DR. LEWIS BAKER

In the season of frequent colds and coughs, it is well to fortify the system with a good tonic medicine like Cadomene Tablets; but few people take such precaution and thousands bear with colds and coughs, sometimes throughout the winter and spring. Prompt attention to colds and coughs will be the easiest way to be rid of them. At the first sign of a cold or cough due to cold, begin the use of essence Mentho-Laxene. It soothes the irritated membranes, acts to reduce congestion, and mildly as a laxative and tonic. It contains no narcotics or chloroform to upset delicate stomachs and its action is amazingly prompt, even with chronic night coughs due to colds and congestion.

• • •

B. Y. K. asks: "Help me to overcome my stomach trouble and I'll forever be grateful. After I eat, gas forms in stomach and have sour risings, weakness, nausea and this is followed by headache, etc."

Answer: Probably you are constipated. If so, take Casca-Royal Pills. To improve and tone up the stomach I know of nothing so good for indigestion as Triopeptine Tablets. Would be pleased to hear from you after you have used the above for some weeks.

• • •

K. L. B.—If your druggist fails to supply any of the products recommended by me, you can purchase of Peoples Drug Stores, 5th and Western Ave., Dayton, Ohio.

• • •

R. B. B. asks: "Can you offer suggestion to one who is wanting relief for bladder and kidney trouble? Have burning and stinging sensation when voiding, and irritation of bladder which distresses me so that I have to awaken four to six times a night. I lose sleep and feel stiff and sore when I arise."

Answer: Take Balmwort Tablets as a diuretic-tonic. Their action is soothing and neutralizing and generally quickly beneficial.

• • •

Mrs. Y. K. asks: "I will thank you to recommend a safe and sensible douche for feminine hygiene."

Answer: There are many such, but I regard highly medicated Vilane Powder, superior to harmful caustics, such as bichloride of mercury and the many carbolic acid preparations. In proper solution Vilane is so harmless that it can be used as an eye wash.

• • •

E. E. B. writes: "Am embarrassed by body odor due to excess perspiration under arms and want a remedy."

Answer: Begin using medicated CHEX Soap for toilet and bath and your embarrassment will vanish as the odor is banished.

• • •

Answer to W. M.: To get prompt relief from periodic pain and painful headaches you should use 5-grain Su-thol pain tablets. They are better and quicker in action than ordinary aspirin.

P. R. C. writes: "For almost a year have been in a terribly nervous, weak, rundown condition. I catch cold, one after another, and feel about half-sick and 'all-in,' even when I get up in the morning. Stomach and bowels give me trouble."

Answer: For a condition such as yours, Cadomene Tablets should be taken regularly to build up and enrich the blood with vital elements now lacking. This will also aid the nervous system. If indigestion due to constipation troubles you, Sulpherb Tablets may also be taken in conjunction with Cadomene Tablets.

• • •

R. J. L. asks: "I am embarrassed by pimples (acne), all over my face and neck and between my shoulders where itching nearly drives me wild when I am out in company. Can help be offered?"

Answer: Suggest you control diet by eating very little of starchy or sweet foods and confections. To cleanse the system of accumulated poisons which cause your trouble, you should take Sulpherb Tablets for several weeks at least.

• • •

Mrs. B. C. K. asks: "Have used 5-grain Su-thol Tablets for pain relief and can always recommend above everything. Just now my family are all down with severe colds and dreadful tight coughs. Please advise medicine which will not upset the children's stomachs."

Answer: Procure essence Mentho-Laxene. Make a home-made sugar syrup or use strained honey to make a full pint of quickly effective cough syrup. Directions with each bottle. Mentho-Laxene contains no narcotic drugs nor chloroform, but does relieve and clear up a cold and cough without any bad effects. It is also laxative and tonic.

• • •

D. O. N. asks: "What may I take in tablet or pill to relieve a severe and painful attack of muscular rheumatism?"

Answer: For the quick relief of acute pain there is nothing so effective as 5-grain Su-thol Tablets. To aid in eliminating the poisons polluting the body, I suggest Cardiol Tables to be taken as per directions with each sealed package.

THANKFUL LETTERS

DETROIT, MICH.—I have been taking your Balmwort Tablets for kidney and bladder disorder and wish to thank you very much for the relief obtained. I shall tell my friends of your good work, etc. (Signed): Otto T. Lambrick, 1261 24th Street.

• • •

CRESCENT CITY, CALIF.—I am 40 years old, 5 feet, 9 inches in height. I never weighed over 155 pounds and lately only 145. I always do hard work. About 3 weeks ago I began taking Hypo-Nuclane Tablets and the first box I took helped me to put on eight pounds of good solid flesh. I am now on second box and think they are more helpful than you even claim. I wish to recommend them to anyone who is thin and wants to put on flesh. (Signed): Frank J. Slattery, General P. O.

SOUTH PORTLAND, MAINE—Walter F. Wallace, Conductor on B. & M. R. R., residing at 379 Main St., writes: "I have been troubled with indigestion and gas on stomach and would feel dizzy and distressed always after eating a hearty meal. I tried all kinds of cures, so-called, but received no help until I used Triopeptine Tablets. Have taken almost 3 packages and can eat without fear of after-effects. They have helped me wonderfully, etc."

• • •

HUNTLY, ILL.—Lewis Brown writes: "I cannot say too much for those Cadomene Tablets. The benefit I received was most astonishing and can safely recommend to anybody in ill health such as nervous disorder, etc."

• • •

PHILADELPHIA, PA.—Dear Sir: Having been a sufferer for 3 years with constipation and about a month ago was taken sick on my job, and spoke to my foreman. He said, "Get a small package of Casca-Royal Pills; did you ever try them?" I said no, but I will. After the first package I felt like a million dollars and ten years younger. Then I bought 3 large packages and will always rely on them, etc. (Signed): Henry Barbera, 2013 Fairmont Ave.

• • •

DETROIT, MICHIGAN—Dear Sirs: Have suffered with constipation and indigestion for years. Tried many treatments and advice of physicians. Then I read of the remedies advocated by Dr. Baker. Gave Triopeptine Tablets and Casca-Royal Pills a trial and at present feel more like myself than I have in years. Hoping this may encourage someone else that they may have such suffering relieved, I am Very truly yours, (Signed): E. Frame, 4550 Sixth St.

• • •

COHOES, N. Y.—Miss Anna Audet, 60 Congress St., writes: "Have been bothered the last 3 years with bronchitis and hay fever. A friend told me about these Mentho-Laxene medicines, cough syrups and salve. I tried them and they certainly did me a lot of good. I did not have any hay fever this last summer and before I had it so bad that I lost a lot of time at my work in the mills. Will always keep them on hand, etc."

Information Note: Any product mentioned in answers above can be procured of May's & Liggett's, Dow's, Mayflower, Walgreen and all druggists everywhere.

Dr. Baker's Health and Beauty Book of 128 pages of fascinating, interesting, helpful information, health and beauty secrets, comments on love, courtship, marriage, etc., sent to any address upon receipt of 10 cents coin.

Address: Medical Director, The Blackburn Products Company, 312 So. College St., Dayton, Ohio.

Dr. Lewis Baker died in November, 1929. His successor, a thoroughly experienced physician, and his associates, will continue serving the public in the same courteous, helpful manner that Dr. Baker pursued for 20 years.

Clip the questions and answers above for future reference.

THE BOOK SHELF by GEORGE SEIBEL

Aesop Told the Secret Of Financial Panics Over 2,000 Years Ago

AS MUCH PIFFLE is written about Finance and Economics as about the secrets of the stars and the revelations to be read in your palm. The most that stars can tell you is whether the night is clear or cloudy, while a greasy palm is a sign of a dirty man. So in Finance, Aesop told it all a few thousand years ago, in the fable of that Frog which blew itself up until it burst. That was the story of the Florida boom and others; that is the story of every Black Friday, no matter what day of the week it comes on.

George Seibel

It is the story told over and over by Charles Albert Collman in "Our Mysterious Panics" (published by Morrow). After you have read his thrilling book, our panics will seem much less mysterious.

His first section describes "The Great Inflation." Other divisions deal with "The Land Craze," "The Trust Lunacies," "The Merger Manias." Being an optimist was an act of patriotism in those days before each panic.

This hurrah fed upon hopes left behind it "a world bamboozled, a nation gulled, a people cleverly plundered of their savings."

Hopes and Hurrahs

If these people had read the tale of the Tulip Mania or the South Sea Bubble, there would have been fewer homes sold, less bankrupt suicides. From riches to ruin—and 100 guesses at the cause. Collman, an observer since 1895, tells the real cause.

"Apparently the cataclysm was produced by blindness to economic consequences; but decidedly not by crop failure, or problems of circulation, of overproduction, of complexities of business life—or sunspots."

Yes, one authority blamed it on "sunspots," and another, a learned professor from Columbia, on the interposition of Venus between the sun and the earth every eight years.

Collman shows the real reason by tracing our financial debacles since 1830. The western land craze led to the disaster of 1837. The gold fever of '48 brought on the slump of 1857. The railroad speculation of the 60's ended in the catastrophe of 1873. And so on to the present day, when we were engulfed by a deluge of stocks—"poured out in superfluous abandon, paid by corporations as salaries to their officers, as dividends to their stockholders, as bonuses to their bankers, their brokers, their underwriters, and as commissions to their stock drummers."

The lesson everybody ought to learn from this book is not to gamble with money they haven't got, nor with money they may need. Never bet on how soon Aesop's frog will burst!

Yet They Tell How

"How to Play the Stock Market" (published by C. DeWitt White) was written by Louis W. Lowe to show the perils and pitfalls and discuss the morality of the game. "We have to depend largely on our intuition when trading in stocks," he says. But he gives much information to guide the guesser.

And there are all sorts of explanations that do not explain. Paul M. Mazur, banker, in "American Prosperity" (published by Viking Press), says we are not "dollar-mad," merely "activity-mad." Hugh Bilgram, in "The Remedy for Overproduction and Unemployment" (published by Vanguard), says an insufficient supply of money to consumers results in a surplus of goods. Pyramided interest he sees as the chief source of economic troubles. Behind all these verbal mazes lies the important fact that prosperity is the distribution of products, not the accumulation of profits.

Mock Trial of System

William Floyd puts into the form of a mock trial his "People vs. Wall Street" (published by Vanguard), which makes it very clear that the accused has been doing things he hadn't oughter, but the mock verdict finds him "not guilty and the people insane."

Revised and enlarged by over 100 pages, J. Edward Meeker's "Work of the Stock Exchange" (published by Ronald Press) is a full and accurate description of the world's greatest money and security mart. To understand the workings of Wall street, this is probably the best guide.

SCIENCE of BRIDGE

"Auction and Contract Bridge" (published by Dorrance) is William Jackson Merrill's system of valuing hands. In auction bid only enough to secure the contract; in contract bid the major strength of the hand, is his plan. Thirty-six axioms complete this simple but comprehensive book.

"Contract Bridge in 20 Minutes" (published by Dutton) is a little volume by Harold Thorne, showing the 10 important things every bridge player should remember. Numerous "pointers" make the little book a complete manual for those who wish to improve their game.

Birthdays of Authors

Today, March 8 (1753)—William Roscoe, English historian.

March 9 (1762)—William Cobbett, English grammarian and political writer.

March 10 (1788)—Joseph von Eichendorf, German poet and novelist.

March 11 (1544)—Torquato Tasso, great Italian poet. "Jerusalem Delivered."

March 12 (1822)—Thomas Buchanan Read, American artist and poet. "Sheridan's Ride."

March 13 (1852)—Ernest Ingersoll, writer on natural history.

March 14 (1823)—Theodore de Banville, French poet and writer.

DON'T BE A "COLD FIGHTER!"

DON'T "make war" on a cold, as generations before this have *had* to do. Don't upset your stomach—fighting and dosing a cold! Instead . . . *soothe it away* . . . with the new "Pineoleum" oil spray treatment!

For this modern way of treating a cold acts directly at the seat of the trouble—the passages of nose and throat. It clears the air passages, *soothes the angry membranes* and rids you instantly of that stuffed-up feeling. "Pineoleum" bathes the inflamed membranes in a spreading, penetrating film of healing oil that protects the tissues and also inhibits the growth of germs.

And this now famous "Pineoleum" oil spray method not only *soothes* a cold away—it will help protect you against colds! Use it for the children, too—before they start for school They like it—it's not like "medicine." All drug stores carry it.

COLDS YIELD QUICKLY TO

Pineoleum

REG. U. S. PAT. OFF.

BEST SELLERS IN PITTSBURGH

The following books are selling best in Pittsburgh bookstores, according to lists furnished by Brentano's, J. R. Weldin Company, Jones' Book Shop, Priscilla Guthrie's Book Shop, Hays' Book Shop, Kaufmann's Book Department, Horne's Book Department, Gimbels' Book Department and Boggs & Buhl's Book Department.

"The Good Earth," by Pearl S. Buck.

"A Lady Quite Lost," by Arthur Stringer.

"The Sophisticates," by Gertrude Atherton.

"The Parable of the Virgins," by Mary Lapsley.

"Festival," by Struthers Burt.

"Pigboats," by Edward Ellsberg.

"Cadillac," by Agnes C. Laut.

AMONG the NEWER FICTION

OMNIBUS volumes, so-called, have become very popular in England. You can get the whole of Jane Austen in one volume, or all the Sherlock Holmes tales, and dozens of other libraries in little. One of the most imposing of these literary mastodons is "Great English Short Stories" (published by Viking Press), which has 1,047 large and closely printed pages from Barnabe Riche to Aldous Huxley. There are exactly 82 short stories in the book, from Monk Lewis to John Galsworthy; you can shudder with Lytton or laugh with W. W. Jacobs.

A new edition, illustrated by N. C. Wyeth, puts Philip Ashton Rollins' cowboy epic, "Jinglebob" (published by Scribner), before a new group of readers, who will find it a picture of the vanishing West full of life and vital charm.

John R. Tunis publishes his first novel, "American Girl," in the Book League Monthly. It is the odyssey of an amateur tennis champion.

Juror No. 17

A witness in a narcotic case is shot down just as she is about to testify, dying in the arms of Federal Juror No. 17. That's the germ of C. C. Waddell's crime thriller, "Juror No. 17" (published by King), which has among its characters a lady evangelist addicted to dope. It's a very modern and swiftly moving epic of blood and thunder, incidentally asking why so much money is wasted to shut off beer and wine, so little to stop the traffic in deadly drugs.

The Crochet Woman

The title of Ruth Manning Sander's book, "The Crochet Woman" (published by Coward-McCann) sounds like a fairy tale and the story reads like one. The Crochet Woman is the proverbial witch, who knots a curse against two lovers into her lace. This witch is adept in human psychology, and is the cause of much unhappiness in the lives of the twain. But witches never come to any good end, especially in fairy tales.

Thrills for the Young

"Adventurous Days" (published by Rockwell) is a collection of the best stories of daring from many lands, edited by Carl Grabo. He believes the psychology which banishes adventure from the literature of youth is superficial. "A taste for blood is natural in the young, and if it is satisfied in fiction it will not seek gratification at the expense of the neighbors."

The first story, "A Bear Hunt," is from the "Autobiography" of Davy Crockett. From the memoirs of a revolutionist comes Kropotkin's "My Escape From the Fortress." Edward John Trelawny in "The Tiger Hunt" transports readers to India. Other stories are from "Vathek," Beckford's old thriller; "The Were-Tiger," a tale of the Malay Peninsula; "The Escape From the Typees," by Herman Melville, and Gottfried von Strassburg's medieval story "How Tristan Won the Fairy Dog."

IN THE RELIGIOUS FIELD

"Cloister Chords," by Sister M. Fides Shepperson, of the Pittsburgh Sisters of Mercy, is a little volume of essays on humane education and the abolition of war. She voices a vital thought when she says: "As war is the culminant cruelty of man towards man, perhaps its origin is in cruelty towards animals." She writes with eloquence, and her thinking on the subject goes right to the point.

Herbert Halsey's book on "The Invisible Presence" (published by Neale) is very old-fashioned hair-splitting about God and the Bible.

Some of the latest experiments in spiritualism are described in Helen C. Lambert's "General Survey of Psychical Phenomena" (published by Knickerbocker Press). Ectoplasm, apports, telepathy and spirit photography are among things discussed with an air of scientific candor. The theory that many people called insane are victims of "spirit obsession" is almost enough to make you think the book was written 2,000 years ago.

"The Art of Reading," by Henry Guppy (published by May, Boston), is an essay by a British librarian, with pleasant counsel on the uses of books.

ART COMMENT by PENELOPE REDD

Hundred Friends of Art Select Five Paintings by Women From Associated Artists' Show for Exhibition in Schools

THE One Hundred Friends of Pittsburgh Art toast the ladies in their selection of five paintings by women in their annual purchases from the current Associated Artists' Exhibition at Carnegie Institute.

The five paintings which will be added to the collection for exhibition in the Pittsburgh public schools are: "Zinnias and Asters," by Marcella Comes; "The Rustler," by Verona Kiralfy; "Philip," by Grace H. Permar; "Portrait of John," by Margaret Ruse, and "Still Life," by Muriel D. Ward.

Penelope Redd

The College of Fine Arts at Carnegie Institute of Technology has a small but significant exhibition illustrating Raymond Hood's method of designing.

Raymond Hood, as all know who follow America's expressive urban architecture know, is one of the elect who are causing the world to wonder at New York's strange structures.

What few know is that Mr. Hood has spent considerable time in Pittsburgh.

W. H. Harrold, one of Mr. Hood's friends, recalls the times Mr. Hood entered competitions, only to fail. Mr. Harrold said:

"Hood never did anything by half-measures. He either failed dismally or succeeded with breath-taking brilliance. When Hood left Pittsburgh in 1914, he went to New York, where he did inconspicuous work.

"Although he had received prestige as a student in Paris for the genius shown in the solution of the problems at the Ecoles des Beaux Arts, he did not have an opportunity until he, with John Mead Howells, was awarded the Tribune Building in Chicago.

"Thereafter, the American Radiator Building in New York City, an innovation in black and gold, the Daily News skyscraper and McGraw-Hill Building have quickly followed."

Hood, in discussions, has said:

"Modern art involves a sincere attempt to be honest . . . We try to give a man, his ideas, and his money an even break.

"That appearance of things has changed is inevitable, for in his search for truth and honesty the designer of today must avail himself of every new material and process that is superior to the old. And in so doing, the inherent qualities in the new materials and processes that he uses forces a new external expression.

"It is the beginning of a great era for the world, as well as for the worker in all fields of art."

Graphic Arts

In the "Fifty Prints of the Year" on view at Carnegie Institute through March, one finds the best artists being themselves. The lesser ape the mannerisms of their betters.

The majority of the prints communicate impressions snatched from the turbulence of every day life. The New York subway has almost as many devotees in prints as Notre Dame of Paris, likewise both the New England Puritan village and Sinclair Lewisland. Leaving these aside, since they usually connote caricature, there are many arresting in quality.

George A. Picken in a dry point, "Mountain Road," conveys a forlorn land. Julius J. Lankes, in "Farmyard," a woodcut, less emotional than Picken, gives a classic dignity to his pictorial unit of farm buildings, trees and clouds. Thomas W. Nason has a woodcut, "Louisburg Square," of rare technical excellence pervaded by an overtone of suspended animation.

The figure subjects of Meyerowitz, Kantor, Fiene, Beal and Marian Stabler, we intend to discuss later.

Last, but not least, one comes to the Three Fates of American graphic arts, Wanda Gag, Mabel Dwight and Peggy Bacon, of these, too, more soon.

FRIEND'S

It's Your Move to Save Money!

9x12 Size Axminsters $21.50
To show you how you can save at FRIEND'S, we offer room size Axminster Rugs at a record low price tomorrow.
Easiest Payments!

Beige or Green Stroller $14.50
This good-looking, sturdy reed fibre stroller at only $14.50 is a sure winner for you! As illustrated.
Easiest Payments!

Full Porcelain Gas Range $29.75
Illustrated below is a marvelous bargain in a high grade gas range. 4 burners, oven and shelf. Green and Ivory finish.
Easiest Payments!

All Steel Refrigerators $18.95
New spring models in Green, Gray or All-White finish. Perfectly insulated. 3-door style, as illustrated above.
$1 Down!

Checkerboard SALE

These Monday Bargains At FRIEND'S ONLY

To remind you that FRIEND'S—the store where you'll find the very best of furniture values—may be identified by the stunning black vitrolite front in checkerboard effect . . . we announce a Special One-Day Checkerboard Furniture Sale! It's your move to save genuinely tomorrow!

New G. E. Cleaner $24.50
"Out of the House of Magic" comes this fully guaranteed General Electric Vacuum Cleaner at a price you want to pay!
Easiest Payments!

SELLERS Cabinet $29.85
More kitchen convenience than you ever dreamed possible will be yours with a SELLERS. Spring models in Green, Gray or Oak.
Easiest Payments!

A Better Bed Outfit $27.50
A better, full size Metal Bed finished in grained walnut finish with a better Cotton Mattress and a better Coil Spring!
Easiest Payments!

Complete Screen Grid Radio $43.75
Just 18 of these splendid full performing screen grid radios to sell tomorrow! Complete with tubes and dynamic speaker.
$5 Down!

100-Piece Dinner Sets $14.95
As beautiful as dinnerware that usually sells for around $25! Complete service for 12 people! Excellent value!
$1 Down!

Extension Table Breakfast Set $23.50
Most people prefer Extension table Breakfast Sets, that's why we picked this fine bargain to feature tomorrow!
Easiest Payments!

Kitchen Tables $2.95
These are one-of-a-kind floor sample Porcelain finish top, all white Tables at less than cost! Slightly marred.
Come Early!

Davenport Tables $5.95
About 23 odd floor sample Davenport Tables—different styles, on sale Monday, at savings hard to duplicate.
$1 Down!

Fully Equipped Daybeds $14.95
Just like jumping two with one checker—getting this doubly convenient, fully equipped metal end daybed for just $14.95!
$1 Down!

Fibre Chairs and Rockers $7.95
Last spring, upholstered Fibre Chairs and Rockers as pretty and as sturdy as these cost around $10 or $12! SAVE this Spring!
$1 Down!

Chest of Drawers $9.95
A bargain for those who need extra drawer space for their bedroom. This Chest as illustrated, in Oak finish.
$1 Down!

Check! New 4-Piece Bedroom Suite $75
Four lovely pieces exactly as illustrated below. Genuine walnut finish. Bed, Dresser, Chest and French Vanity! An amazing value!
Easiest Terms!

King Value! New 3-Piece Mohair Suites
With FREE Slip Cover Set To Match
$85
You don't have to pay a big price for a new style living room suite. We just received a new shipment of suites, and believe us, the new prices are at rock bottom! This 3-piece suite is featured Monday!
Easiest Payments!

King Value! Complete 10-Piece Dining Suite $95
Yes! The very suite illustrated above! Isn't it a beauty! The picture hardly does justice to the rich beauty of the walnut woods. See the ten handsome pieces "in person" Monday!
Easiest Payments!

Fibre Suite $21.75
Three lovely pieces in colorfully decorated finishes. Rocker, Arm Chair and Settee with cretonne covered auto spring cushions!
Easy Terms!

End Table $4.95
The new tables this spring are more decorative. This new one is a regular $7.95 for $4.95, Monday only!
$1 Down!

THE new FRIEND'S
908-910 PENN AVE.-PITTSBURGH

SOCIETY RESORTS

THE SUNDAY SUN-TELEGRAPH

PITTSBURGH, MARCH 8, 1931

Pittsburgh Society Folks Enjoy Zestful Winter Sport

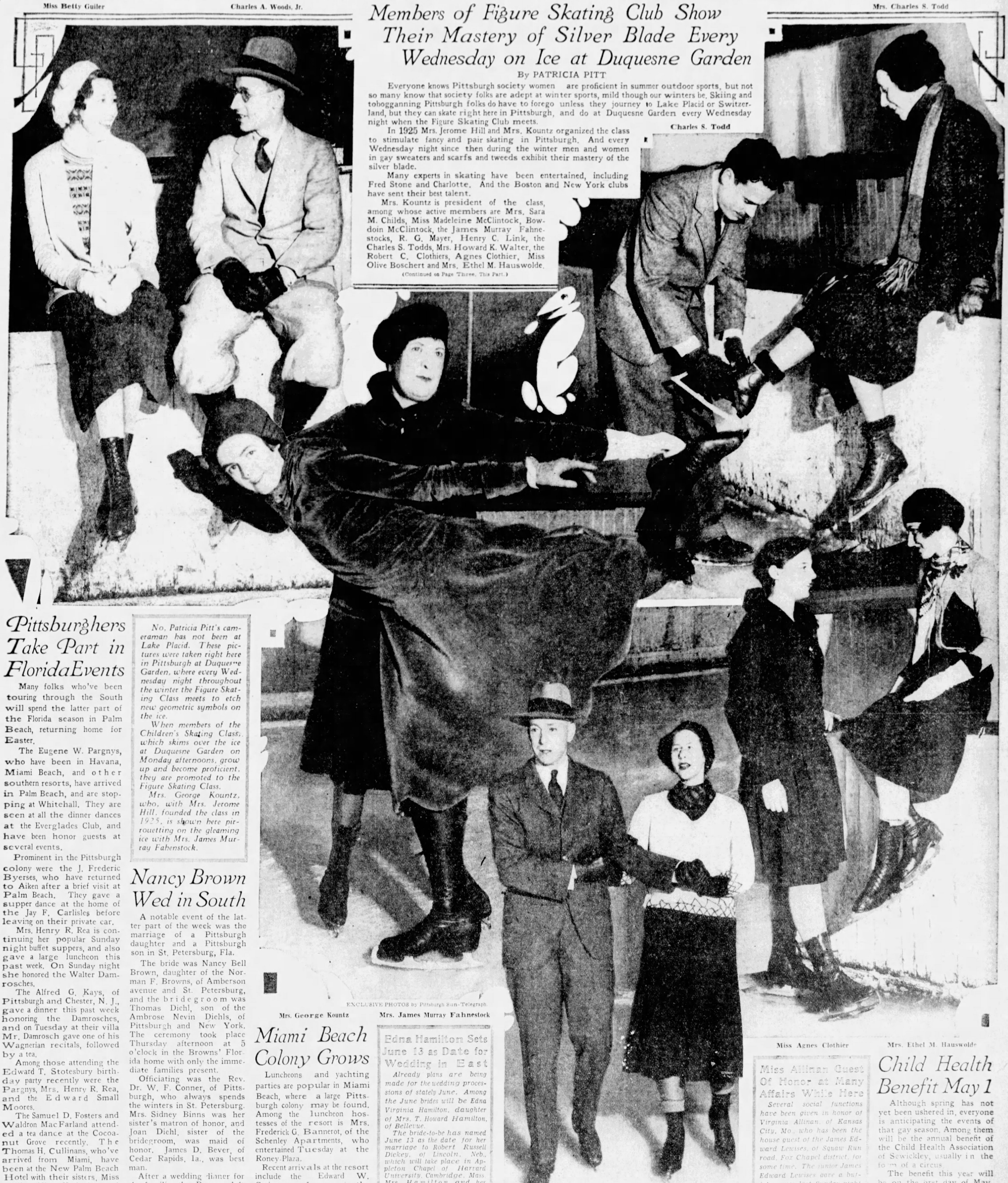

Miss Betty Guiler — Charles A. Woods, Jr. — Mrs. Charles S. Todd — Charles S. Todd — Mrs. George Kountz — Mrs. James Murray Fahnestock — Bowdoin McClintock — Miss Betty Dunlap — Miss Agnes Clothier — Mrs. Ethel M. Hauswolde

EXCLUSIVE PHOTOS by Pittsburgh Sun-Telegraph.

Members of Figure Skating Club Show Their Mastery of Silver Blade Every Wednesday on Ice at Duquesne Garden

By PATRICIA PITT

Everyone knows Pittsburgh society women are proficient in summer outdoor sports, but not so many know that society folks are adept at winter sports, mild though our winters be. Skiing and tobogganning Pittsburgh folks do have to forego unless they journey to Lake Placid or Switzerland, but they can skate right here in Pittsburgh, and do at Duquesne Garden every Wednesday night when the Figure Skating Club meets.

In 1925 Mrs. Jerome Hill and Mrs. Kountz organized the class to stimulate fancy and pair skating in Pittsburgh. And every Wednesday night since then during the winter men and women in gay sweaters and scarfs and tweeds exhibit their mastery of the silver blade.

Many experts in skating have been entertained, including Fred Stone and Charlotte. And the Boston and New York clubs have sent their best talent.

Mrs. Kountz is president of the class, among whose active members are Mrs. Sara M. Childs, Miss Madeleine McClintock, Bowdoin McClintock, the James Murray Fahnestocks, R. G. Mayer, Henry C. Link, the Charles S. Todds, Mrs. Howard K. Walter, the Robert C. Clothiers, Agnes Clothier, Miss Olive Boschert and Mrs. Ethel M. Hauswolde.

(Continued on Page Three, This Part.)

No, Patricia Pitt's cameraman has not been at Lake Placid. These pictures were taken right here in Pittsburgh at Duquesne Garden, where every Wednesday night throughout the winter the Figure Skating Class meets to etch new geometric symbols on the ice.

When members of the Children's Skating Class, which skims over the ice at Duquesne Garden on Monday afternoons, grow up and become proficient, they are promoted to the Figure Skating Class.

Mrs. George Kountz, who, with Mrs. Jerome Hill, founded the class in 1925, is shown here pirouetting on the gleaming ice with Mrs. James Murray Fahenstock.

Pittsburghers Take Part in Florida Events

Many folks who've been touring through the South will spend the latter part of the Florida season in Palm Beach, returning home for Easter.

The Eugene W. Pargnys, who have been in Havana, Miami Beach, and other southern resorts, have arrived in Palm Beach, and are stopping at Whitehall. They are seen at all the dinner dances at the Everglades Club, and have been honor guests at several events.

Prominent in the Pittsburgh colony were the J. Frederic Byerses, who have returned to Aiken after a brief visit at Palm Beach. They gave a supper dance at the home of the Jay F. Carlisles before leaving on their private car.

Mrs. Henry R. Rea is continuing her popular Sunday night buffet suppers, and also gave a large luncheon this past week. On Sunday night she honored the Walter Damrosches.

The Alfred G. Kays, of Pittsburgh and Chester, N. J., gave a dinner this past week honoring the Damrosches, and on Tuesday at their villa Mr. Damrosch gave one of his Wagnerian recitals, followed by a tea.

Among those attending the Edward T. Stotesbury birthday party recently were the Pargnys, Mrs. Henry R. Rea, and the Edward Small Moores.

The Samuel D. Fosters and Waldron MacFarland attended a tea dance at the Cocoanut Grove recently. The Thomas H. Cullinans, who've arrived from Miami, have been at the New Palm Beach Hotel with their sisters, Miss Lillian, Miss Katherine and Miss Mary Cullinan.

At the Hotel Poinciana are the E. R. Brauns and Howard Braun.

Nancy Brown Wed in South

A notable event of the latter part of the week was the marriage of a Pittsburgh daughter and a Pittsburgh son in St. Petersburg, Fla.

The bride was Nancy Bell Brown, daughter of the Norman F. Browns, of Amberson avenue and St. Petersburg, and the bridegroom was Thomas Diehl, son of the Ambrose Nevin Diehls, of Pittsburgh and New York. The ceremony took place Thursday afternoon at 5 o'clock in the Browns' Florida home with only the immediate families present.

Officiating was the Rev. Dr. W. F. Conner, of Pittsburgh, who always spends the winters in St. Petersburg. Mrs. Sidney Binns was her sister's matron of honor, and Joan Diehl, sister of the bridegroom, was maid of honor. James D. Bever, of Cedar Rapids, Ia., was best man.

After a wedding dinner for the families the Browns left for Pittsburgh. After a brief visit they plan to leave for California, where they'll make their home.

Miami Beach Colony Grows

Luncheons and yachting parties are popular in Miami Beach, where a large Pittsburgh colony may be found. Among the luncheon hostesses of the resort is Mrs. Frederick G. Bannerot, of the Schenley Apartments, who entertained Tuesday at the Roney-Plaza.

Recent arrivals at the resort include the Edward W. Gwinners, who are at the Flamingo; the T. Coleman Wards, who are at the Lincoln, and the Robert W. Morrisons, at the Nautilus.

Edna Hamilton Sets June 13 as Date for Wedding in East

Already plans are being made for the wedding processions of stately June. Among the June brides will be Edna Virginia Hamilton, daughter of Mrs. T. Howard Hamilton, of Bellevue.

The bride-to-be has named June 13 as the date for her marriage to Robert Russell Dickey, of Lincoln, Neb., which will take place in Appleton Chapel of Harvard University, Cambridge, Mass. Mrs. Hamilton and her daughter will sail on March 28 for a two-month visit in Europe, and will return to the States June 8.

Miss Allinan Guest Of Honor at Many Affairs While Here

Several social functions have been given in honor of Virginia Allinan, of Kansas City, Mo., who has been the house guest of the James Edward Lewises, of Squaw Run road, Fox Chapel district, for some time. The junior James Edward Lewises gave a buffet supper last Sunday night in the Lewis home in honor of Virginia, at which 30 guests were present.

Child Health Benefit May 1

Although spring has not yet been ushered in, everyone is anticipating the events of that gay season. Among them will be the annual benefit of the Child Health Association of Sewickley, usually in the form of a circus.

The benefit this year will be on the first day of May, with Emily Stuart as chairman. Mrs. Charles R. Arrott, of Sewickley, is the president of the Association.

P. C. W. Alumnae Open 7th Annual Council Thursday

Musical, Round Table To Mark 3-Day Session; Reception to Delegates

By MRS. CHARLES M. BREGG

Among the high lights of the seventh alumnae council of the Pennsylvania College for Women to be held Thursday, Friday and Saturday at the college will be the address by S. K. Ratcliffe and a round table discussion on "What Do You Wish in the Form of Adult Education"?

The council will open Thursday afternoon with a musicale by students of the music department of the college. A dinner in Woodland Hall for the out-of-town delegates will follow this and the same evening there will be an informal reception in the Louise C. Buhl Hall of Science and an address by Dr. Earl K. Wallace on "P. C. W.'s Facilities for Teaching Science." The reception is for all graduates and associate members as well as for the delegates and husbands and friends of members.

President Expected

Miss Cora Helen Coolidge, president of the college, is expected home from her visit of several months in California in time to welcome the delegates on behalf of the college. Mrs A S. F. Keister, president of the Alumnae Association, greeting them for the association.

The address by Mr. Ratcliffe, distinguished English journalist and lecturer, will be given Friday morning and will be on "India." An address by Dean M. Helen Marks on "College News and the Alumnae Council of Smith" is also scheduled for that morning, immediately preceding luncheon in Woodland Hall.

Will Hear Reports

Discussion and reports are on the books for the early afternoon session, among the topics scheduled being the elimination of the Decade Clubs, those organizations made up of alumnae according to decades. Mrs. Keister and Mrs. H. B. Smith, who were delegates, will report the American Alumni Council District 11 meeting at Princeton, and the mid-afternoon will be given over to laboratory visiting.

"Mental Hygiene" is the subject of a talk which Dr. A. T. Stanforth will give when the lab visiting is over. The roundtable led by Mrs. George M. Swan will bring the afternoon to a close.

The Sophomore Show Boat, a dramatic organization among the "sophs," will present "Escaped from the Law" in the evening. A schedule of visits with the various classes has been arranged for Saturday, the final day of the council.

Executive Board

The executive board of the Alumnae Association, which includes Mrs. Keister, president; Mrs. John M. Thorne, vice president; Mrs. Walter E. Ament, treasurer; Mrs. H. M. Schmeltz, recording secretary; Mrs. John M. Shane, corresponding secretary, and Miss Edith McKelvy, alumnae secretary, will be assisted by the advisory board and the several committees, social, hospitality, finance, adult education, trophy, alumnae day and council program.

Their chairmen are: Social, Mrs. Everett L. Kibler; hospitality, Mrs. Roy W. Walters; finance, Mrs. H. F. Baumann; adult education, Mrs. George M. Swan; trophy, Mrs. R. G. Armstrong; alumnae day, Miss Mary Louise Succop; program, Mrs. H. B. Smith.

The advisory board is made up of three past presidents of the association, Mrs. Swan, Mrs. Charles A. Searing and Mrs. John M. Irwin, and three decade presidents, Mrs. P. M. Dysart, Mrs. Baumann and Mrs. Howard M. Wilson.

INCIDENTALLY—

Seattle, Washington, has been chosen as the 1932 biennial city by the General Federation of Women's Clubs.

To raise their $10,000, which Mrs. Oliver S. Hershman will meet, a large proportion of Tuesday Musical Club members have pledged themselves to contribute $1 a month for 10 months.

At its recital in May the Woman's City Club Choral will sing numbers by Pittsburgh composers.

There's a tentative plan afoot to have an exhibition of the paintings of its own members by the Twentieth Century Club this spring.

Miss Cora Helen Coolidge, president of the Pennsylvania College for Women, and a member of the College Club, sent a generous check to the club's benefit committee with the request that it purchase tickets for P. C. W. students at the theater party.

Birth Control Views to Be Given Mar. 14

Dr. George A. Lundberg, associate professor of sociology at the University of Pittsburgh; Dr. Florence M. Teagarden, associate professor of psychology at the same institution, and Florence Fisher Parry, columnist, will address a dinner meeting of the Birth Control League in the William Penn Hotel Saturday evening. Dr. Lundberg will present scientific facts in his field regarding population and economic problems and morality in relation to birth control. Dr. Teagarden will have "Birth Control From the Standpoint of a Psychologist" as her subject, and Mrs. Parry "I Dare Say What I Think About Birth Control" for hers.

Presidents of leading clubs and various other organizations have been invited to take tables of 10 and reservations have already been received at league headquarters in the Wabash Building. Mrs. David E. Alter is chairman of the dinner committee.

Sewickley Club To Hear Seabury

"What Makes Us All So Queer?" is the intriguing topic upon which David Seabury will speak tomorrow evening before the Sewickley Woman's Club in Sewickley Academy. Mr. Seabury is said to take his audiences without mystery or confusion of scientific language directly into the realm of the mind. His message is that of a practicable psychology which may be applied to daily living. Mr. Seabury is the author of "Unmasking Our Minds" and "Growing Into Life."

Maryland Club Plans Benefit for Needy

As a benefit for the relief of the needy, the Maryland College Club will hold a party Saturday afternoon, March 28, in McCreery's. Committee chairmen appointed are: Printing, Mrs. William Allen; tickets, Mrs. Paul V. Stevenson; publicity, Mrs. Grayce Druitt Latus; cards and tallies, Mrs. Robert G. Gunn; refreshments, Mrs. Winslow F. Sampson.

CLUB CELEBRATES ANNIVERSARY

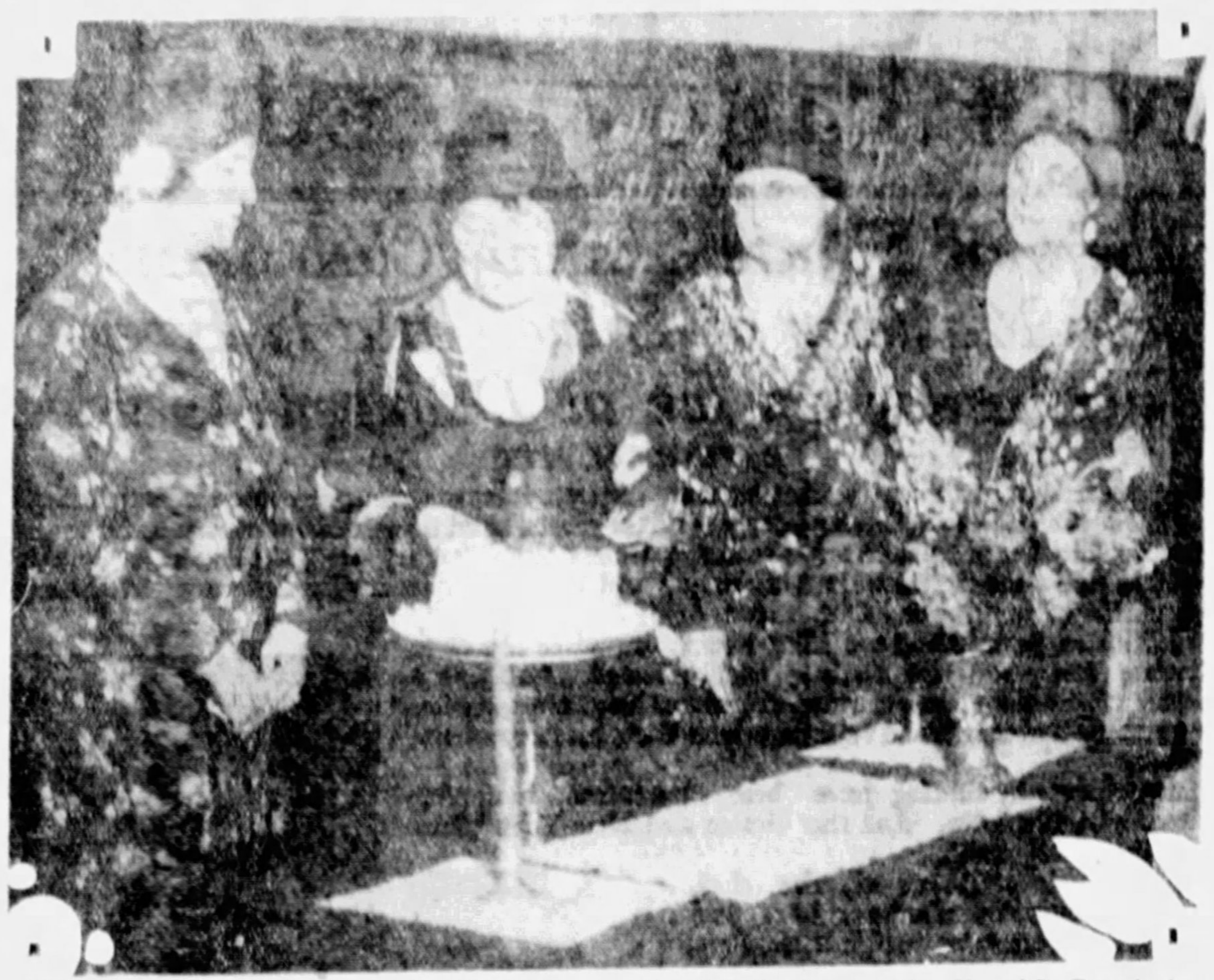

Mrs. H. B. Layman Mrs. J. V. Clippinger Mrs. F. L. Barth Mrs. Norval R. Daugherty

WHEN THE Squirrel Hill Community Club celebrated its twelfth birthday anniversary, the decorated birthday cake was surmounted by a tiny chocolate house from the windows of which a family of squirrels peeped. Mrs. Clippinger, who is cutting the cake, is president of the club.

EXCLUSIVE PHOTO by Pittsburgh Sun-Telegraph.

Drama Club Gives Act of Shakespeare

The drama department of the Crafton Woman's Club met Tuesday afternoon in the home of Mrs. J. R. Barclay, of Oakwood road, with Mrs. C. S. Lewis leading. The fourth act of Shakespeare's "Merchant of Venice" was read by Mrs. Lewis, Mrs. Ralph S. Davis, Mrs. L. P. Myers, Mrs. F. H. Larimer, Mrs. Joseph R. Barclay. Mrs. Barclay, Mrs. Myers and Mrs. A. A. Parks will serve as the program committee for next year. Mrs. Davis, Mrs. Larimer and Mrs. G. M. Hart were appointed as the nominating committee.

The general club meeting will be held Friday afternoon in Wood Hall. The hostesses: Mrs. L. G. Stone, Mrs. C. B. Stout, Mrs. R. R. Stuart and Mrs. D. S. Taylor. Besides business and current legislation discussion, there will be the report by the nominating committee, Mrs. J. N. Martin, Mrs. T. F. Walter, Mrs. A. D. Robb, Mrs. G. C. Filson and Mrs. H. A. Beltz. The offices of first vice president, assistant recording secretary, assistant corresponding secretary, assistant press secretary and treasurer are to be filled. Friday's speaker will be Miss Lide Kerr Wilson, state chairman of Braile for the American Red Cross. Miss Katharine Rickett will play violin solos.

The literature department will meet Monday afternoon with Mrs. James E. Richards, Emerson avenue. Kruif's "Microbe Hunters" will be reviewed by Mrs. J. L. Cox.

New England Women To Hold Benefit

Mrs. A. H. Keith will be hostess tomorrow for the all-day sewing which the Pittsburgh Colony of New England Women will hold in Calvary Episcopal parish house.

The members of the colony are planning a benefit bridge at Webster Hall for Thursday, March 26, the proceeds of which will be used for a scholarship at Pennsylvania College for Women. Mrs. Lowell Innes and Mrs. Harold Lang head the committee in charge.

Palestinian To Speak in Mt. Lebanon

A gay program of international aspect will be presented tomorrow at the regular meeting of the Mt. Lebanon Woman's Club by members of the club's travel department. Mrs. Henry Smith will recount exciting experiences of her nine-year residence in the Philippine Islands. Mrs. C. H. Haughton will present a marionette show of "Hansel and Gretel" and Mrs. Adolph Krebs, soprano, and Nellie Risher Roberts, pianist, will contribute the musical program. The guest speaker will be Najib Khoury, young Palestinian. A colorful note will be added by the picturesque costumes, representative of many countries, which will be worn by the aides. Following the program tea will be served under direction of Mrs. M. E. Henry, social chairman.

The music department of the club whose harmonic tour has carried them to many lands, now approach France, and the next program, on March 13, will include a comprehensive presentation of the musical compositions of that country. Lucille Miller Werner will be the hostess and will also contribute to the program with a group of soprano solos. Mrs. Herbert Kreiling will sing three French songs for contralto, and Mrs. W. H. Shaffer, Jr., will have the paper for the day. Preceding the program, a French luncheon will be served under the direction of Mrs. Adolph Krebs.

Historical Society To Hear Music

At the meeting of the Woman's Historical Society tomorrow Mrs. Joanna Shaw, violinist, accompanied by Mrs. Alice Crawford, will give several selections, and Mrs. Elma B. Sulzner, contralto, will sing. Mrs. Philip Kussart will give an address on "Glass Manufacturing in the Pittsburgh District," and Capt. E. K. Campbell will speak on the establishment of the plate glass industry in the United States.

B. W. P. Club To Discuss Civic Body

As one of the 1,250 dinners being given in the United States in observance of National Business Women's Week, the Wilkinsburg Business and Professional Women's Club will have its dinner on Tuesday evening in the Penn-Lincoln Hotel, and as a special feature will discuss the feasibility of forming a community council to be composed of representatives of the borough's civic bodies.

The gathering, which will include men as well as women, will be addressed by the Rev. Dr. John Ray Ewers and there will be music by a quartet comprised of Kathryn Burdick, Flora Bell, Ralph Robinson and Earl McClain.

Mrs. Janet Snyder, president of the hostess club, will broadcast over KDKA at 1:30 Tuesday on "Bulwarks or Birds of Passage."

Harpist to Play With Club Choral

Mildred Dilling, who is acclaimed one of the few great harpists of the world, will appear in recital with the Twentieth Century Club Choral on Thursday afternoon. The choral will give two groups and in one number, "I Love You," by Grieg-Saar, violin and cello obligatos will be played by Ruth Thoburn Knox and Jean Wessner.

Miss Dilling's three groups include compositions by Bach, Haydn, Couperin, Pierne, Chopin, Grandjany, Zabel, Albeniz, Debussy and Renie. Miss Helen Machette is accompanist for the choral.

City Club to Hold Guest Day Tea

Members of the Woman's City Club are privileged to bring guests to the twilight musicale and tea to be given in the club rooms this afternoon. Mrs. Winifred F. Perry has arranged the program, which will be given entirely by men—T. Reed Kennedy, baritone, with Aneurin Bodycombe accompanying, and the Fillion quartet.

Benefit for Home Planned April 16

Miss Helen W. Donnelly is chairman and Mrs. John Sauter vice chairman for the reception and card party to be given for the Home of the Good Shepherd in the William Penn Hotel on April 16. The board of directors of the home will form the reception committee.

Mrs. Snyder On Congress Radio Hour

"Bulwarks, or Birds of Passage?" is the subject which Mrs. Janet Snyder, president of the Wilkinsburg Business and Professional Women's Club, will use for her talk over KDKA during the Congress of Clubs radio period on Tuesday. Mrs. Snyder will speak as a representative of the National Federation of Business and Professional Women's Clubs.

The Congress department of legislation will meet on Wednesday morning at 10 o'clock. Mrs. Sydney L. Kaufman, department chairman, has asked Dr. Magruder to speak on "Problems Involved in Social Legislation." The department will join with the department of education for luncheon.

Luncheon Program

The committee of religious education in the latter department and the committee of patriotic instruction will present the speakers for the luncheon program meeting.

The Rev. Dr. E. J. VanEtten, rector of Calvary Protestant Episcopal Church, will give an illustrated address on his trip through Russia, and A. T. Benson, executive director of the Boy Scouts of Allegheny County, will speak briefly concerning the objectives and the value of scouting. Mrs. Harry O. Macdonald, director of Allegheny County Girl Scouts, will talk on Girl Scouting as a community service.

The music for the program will be presented by the choral of the Outlook Alliance, under the direction of Mrs. Eleanor Grier.

Bake Sale

Mrs. R. C. Arthur, chairman of the thrift committee, will have a bake sale in connection with the luncheon, proceeds to go to the scholarship fund.

The birthday table hostess will be Mrs. D. Lee Hartley, co-chairman of the department of education.

Mrs. R. W. Johnston, president of the Congress, will represent the organization at the annual dinner of the Safety Council in Syria Mosque on Monday, and she will be one of the speakers at the annual luncheon of the Ridgeview Park Woman's Club which will be held in Congress House on Saturday.

Mrs. J. S. Huey, a member of the ways and means department, will open her home in Vernon drive, Mt. Lebanon, for a bridge-breakfast on Thursday.

Program Comprised Of Home Talent

The program given Monday night by the Junior Homewood Women's Club was entirely one of "home talent." The choral directed by Olive Eckel, furnished several numbers; a current event discussion was general and Ruth McCabe gave a talk on Poland.

Florence Stewart and her ways and means committee are arranging a bridge luncheon at the Food Craft Shop for Saturday, March 21. The meeting day for the next session of the club has been changed to April 13.

CHAIRMAN

MRS. CHARLES L. REIZENSTEIN is chairman of the bundle bridge which Pittsburgh Section, National Council of Jewish Women, will give on Wednesday at Hotel Schenley. The affair's a benefit for the Service Shop and admission will be by "bundle"—merchandise for the shop, one of the many philanthropies conducted by the council.

Club to Be Entertained By Students

Tomorrow's meeting of the Homewood Woman's Club will be held in the auditorium of the Westinghouse High School, with Mrs. R. L. Helquist as leader. A short business meeting, conducted by Mrs. Garnet E. Cooper, the president, will precede the program by Westinghouse students under the direction of Miss Laura Braun. The program includes a one-act play, "Land of Heart's Desire," by W. B. Yeats, presented by the senior dramatic club, and a group of songs by Miss Betty Foster, soprano. A luncheon in the school cafeteria will precede the meeting.

Crafton Students To Present Play

Miss Mary Florence Taylor and Miss Marie Berry will have the leading feminine roles in "The Ghost Parade," which the Crafton Juniors will present in the high school auditorium Thursday and Friday evenings. The cast also includes Miss Grace and Miss Elizabeth Hershberger, Mrs. Marlin Wenrich, Mrs. Dora Bryar Grim, Mrs. Rody Patterson, Harry Glover, William Bly, Barton Stevenson, William Lehew, Joseph Hershberger and Frank Belmont.

Miss Bruyn To Address College Club

Miss Gertrude Bruyn, who has been field secretary of Mt. Holyoke College since 1923, will address the College Club on Friday afternoon with "A Liberal Arts College" as her subject.

Mrs. Samuel Dicken Ewart will be chairman of hostesses for the tea hour. Mrs. H. R. Decker and Mrs. Bertram Herrod will preside at the tea table, and the assistants will be Mrs. H. W. Cole, Mrs. M. B. Cohill, Mrs. Theodore C. Towl, Miss Dorothy Ream and Miss Margaret Sander.

The monthly bridge-luncheon will be held on Tuesday afternoon, in charge of Mrs. Howard Hubbell Talbot.

Mrs. Howard M. Wilson, chairman of the general readers' group, will introduce Mrs. Clarence Watkins on Tuesday afternoon, and Mrs. Watkins will discuss the season's plays. Tea will be served, with Mrs. John A. Blair in charge. Mrs. Howard Zacharias will pour, and the aides will be Mrs. W. Clyde Grubbs and Mrs. A. C. Streamer.

Aspinwall Women To Meet March 19

Attorney Ella Graubart is the speaker announced for the March meeting of the Aspinwall Woman's Club, dated for the nineteenth. Her subject is to be "Woman's Rights Under the Law." This week's meetings include those of the drama and evening departments tomorrow and the home economics on Tuesday, all three of which will be at the clubhouse.

Engineer Auxiliary To Give Luncheon

Mrs. W. M. McDonald is taking reservations for the quarterly luncheon of the Wives and Mothers of the 15th United States Engineers, which will be held Thursday at the Congress of Clubs.

Club Calendar

SUNDAY

Woman's City Club

MONDAY

Twentieth Century Club.
Jeannette Juniors.
Edgewood Cot Club.
Lee Community Club.
Zelienople Travelers.
Swissvale Woman's Club.
South Hills Woman's Club.
Dormont College Club.
Thornburg Community Club.
Carnegie Monday Club.
Sewickley Woman's Club.
Homewood Women's Club.
Mt. Lebanon Woman's Club.
Colloquium Club.
Woman's Historical Society.
New England Colony.
Bookfellows' Guild.
Norcross Club.
Congress Evening Department.

TUESDAY

Wilkinsburg Juniors.
Wimodausis Club.
Criterion Club.
Beechview Civic Club.
Oakmont Woman's Club.
Ben Avon Woman's Club.
Syria Ladies' Social Club.
Library Woman's Club.
Keystone Association.
Home and Hospital Club.
Travellers' Club.
Bellevue Round Table.
Neville Chapter, D. A. R.
Wilkinsburg B. P. W.

WEDNESDAY

Pitt Women's Association.
Uniontown B. P. W.
Braddock Woman's Club.
Bryn Mawr Farms Club.
Wednesday Club.
Ben Avon Heights Club.
McDonald Woman's Club.
New Era Club.
Unitarian Alliance.
Monessen Juniors.
Outlook Alliance.
Congress Legislative-Educational.

THURSDAY

Ingomar Woman's Club.
Wilkinsburg Civic Club.
Thursday Afternoon Club.
Rosslyn Farms Club.
Crafton Heights Club.
Housekeepers' Club.
Monongahela Mothers.
Hazelwood Women's Club.

FRIDAY

Friday Morning Club.
Crafton Woman's Club.
Squirrel Hill Club.
South Hills College Club.
Carnegie Woman's Club.
Turtle Creek Woman's Club.
Southern Club.
Pittsburgh College Club.

SATURDAY

Kiski Valley Club.
Progressive Blind Club.

McGINNIS
Employment Special
The Beautiful La Paris
Permanent Wave
$3.00

SPECIAL NOTICE—It is a great satisfaction to us to know how much women appreciate these $3.00 Specials, and to know that it enables us to give EMPLOYMENT to our full staff of operators— Therefore we call this our "Employment Special" assuring you that regardless of where you go or the price you pay you cannot obtain a more BEAUTIFUL OR LASTING PERMANENT

YOU MAY HAVE ANY TYPE OR STYLE YOU DESIRE

CALL GRANT 0348 FOR APPOINTMENTS
OPEN TUESDAY AND THURSDAY EVENINGS

McGinnis Hair Shops
Jenkins Arcade

RUSKIN APARTMENTS

Eight Years Satisfactory

A satisfactory home to many families and individuals for more than eight years.

Dissatisfaction is never a reason to move from the Ruskin.

There are other reasons why the Ruskin is a preferred apartment home.
— Investigate —

Ask Any Ruskin Resident

Furnished Without Charge
All Electricity and Gas
Heat and Water
Weekly Vacuum Service
Windows Cleaned Bi-Weekly
Walls and Woodwork
Semi-Annually
Curtain Fixtures, Screens, Awnings
Frigidaire and Incinerator

Phone
MAyflower 1500
Booklet
on Request

RUSKIN AVENUE
Schenley Farms

THE Arlington APARTMENTS
Aiken and Center Aves.

Planned and designed to meet the approval of a select tenantry. Suites of one room and bath, to four rooms and two baths. Complete service. Valet, Maid, Window Cleaning, Rugs Vacuumed, Garage, Shops, Dining Room, etc.

A Few Apartments Now Available in This New, Modern Building.

KANE BROTHERS
Rental Managers. Hiland 6300

GRABOWSKY'S

BRIDGE THIS 'TWEEN SEASON PERIOD WITH

SUITS for SPRING

The suit adapts itself to so many occasions that it may well be called the most important costume in the Spring wardrobe.

Prices this season are considerably lower, starting at
69.50

ESTABLISHED IN 1875

In the Grabowsky collections are exclusive versions of the sports type. Tweeds are employed . . . striking in colour, and accented by their blouses of lightly woven Rodier jerseys. Spring's sunshine is reflected in the gay shades . . . lime-green, tomato, brilliant blues and unusual reds.

In direct contrast are the more dressy modes . . . utterly feminine . . . with their short jackets, and still shorter boleros. Dark imported woolens are emphasized by blouses of georgettes and crepes. Soft bows are placed at the shoulder; tucks and scallops, eyelet embroidery and deft touches add grace and charm.

Appropriate HATS to Correspond

Grabowsky's
514 and 516 WOOD STREET

Pittsburgh Folks Enjoy Ice Sports

(Continued from Page One, This Part)

Others are Virginia Hardy, Sara Diescher, Carol McKee, Barbara Ewing, Betty Dunlap, Betty Guiler, Charles H. Spencer, J. R. Hunter, W. Edgar Reed, Charles A. Woods, Jr., Jean Henninger, Herbert Dienthal and Sidney Morgan, Jr.

And there are ever so many more members who are now in the South, in Europe or on yachting trips.

Mrs. Taylor Feted

Many of the informal Lenten entertainments of the past week have honored Mrs. M. L. Taylor, of New York, who has been the house guest of her sister, Mrs. George Cass Hutchinson.

Mrs. Thomas A. McGinley gave a luncheon. Similar affairs were given in her honor by Mrs. Callender Irving Leiper, Mrs. Paul L. Griffiths, Mrs. Howell C. Cooper, the Samuel Grant Coopers, the Richmond F. Balls and the Horace Forbes Bakers.

Miss Keith to Wed

Announcement has been made of a betrothal of interest, that of Elizabeth Keith, daughter of Mrs. Alfred Horton Keith, of Kentucky avenue, and Holbrook Botset, son of Mrs. Frederick Botset, of Jackson street. Elizabeth is a graduate of Smith and her fiance graduated from Purdue.

Patricia Pitt

New Century Elects New Group Heads

Elections in several departments of Dormont New Century Club have resulted as follows: Drama department, Mrs. Charles Bowlus, chairman; Mrs. F. T. Harper, vice chairman; Mrs. H. E. Roemhild, secretary-treasurer; Mrs. C. G. Moore, publicity secretary; Mrs. R. L. Auchmuty, corresponding secretary; Mrs. Petri Abbott, director of plays; Mrs. Joseph Orbin, assistant director, and Mrs. Ella Harley and Mrs. William Neel, members of the building committee; music department, Mrs. H. F. Hanks, chairman; Mrs. W. Bruce Smith, vice chairman; Mrs. C. Warren Kinder, accompanist; Mrs. H. J. Rodrian, secretary-treasurer; Mrs. E. L. Thomssen, publicity secretary, and Mrs. A. B. Wells and Mrs. E. E. Dick, to the building committee; home department, Mrs. T. R. Young, chairman; Mrs. Roy Harmon, vice chairman; Mrs. O. R. Armstrong, secretary; Mrs. D. G. MacPherson, treasurer.

Tomorrow afternoon at 1 o'clock the drama department will hold a bridge luncheon at the Village Tea Room, Dormont. The afternoon program will include readings by Mrs. Ross Altwater.

The literary department will meet Tuesday in the home of Mrs. E. L. Griffith, Voelkel avenue. Mrs. Henry Heck will discuss current events and Mrs. N. H. Sanner will review "Grandmother Brown's One Hundred Years."

The annual St. Patrick's Day card party, sponsored by the building committee of the club, will be held in the South Hills Warner Brothers Theater.

Martha E. Scott To Wed April 2

Miss Martha E. Scott, daughter of William H. Scott, of Sheraden, has named April 2 as the date for her marriage to Reuben W. Saunders, also of Sheraden.

Famous for Beauty . . .
Colle's Ringlette
PERMANENT WAVE
You can have this wave in perfect comfort as no overhead machine is used—we guarantee each wave to give complete satisfaction. $10
Colle's Ringlette can only be had at this shop.
COLLE'S BEAUTY SHOP
610 Aronson Bldg. 339 5th Ave.
ATlantic 0554.

Cathedral Mansions
Ellsworth Ave at Clyde
The Cathedral Mansions afford ideal accommodations to a limited group of families at rentals in accord with desirability.
EDWARD A. FISHER
Manager
MAyflower 8100

SOCIALITES NO. XXXIII

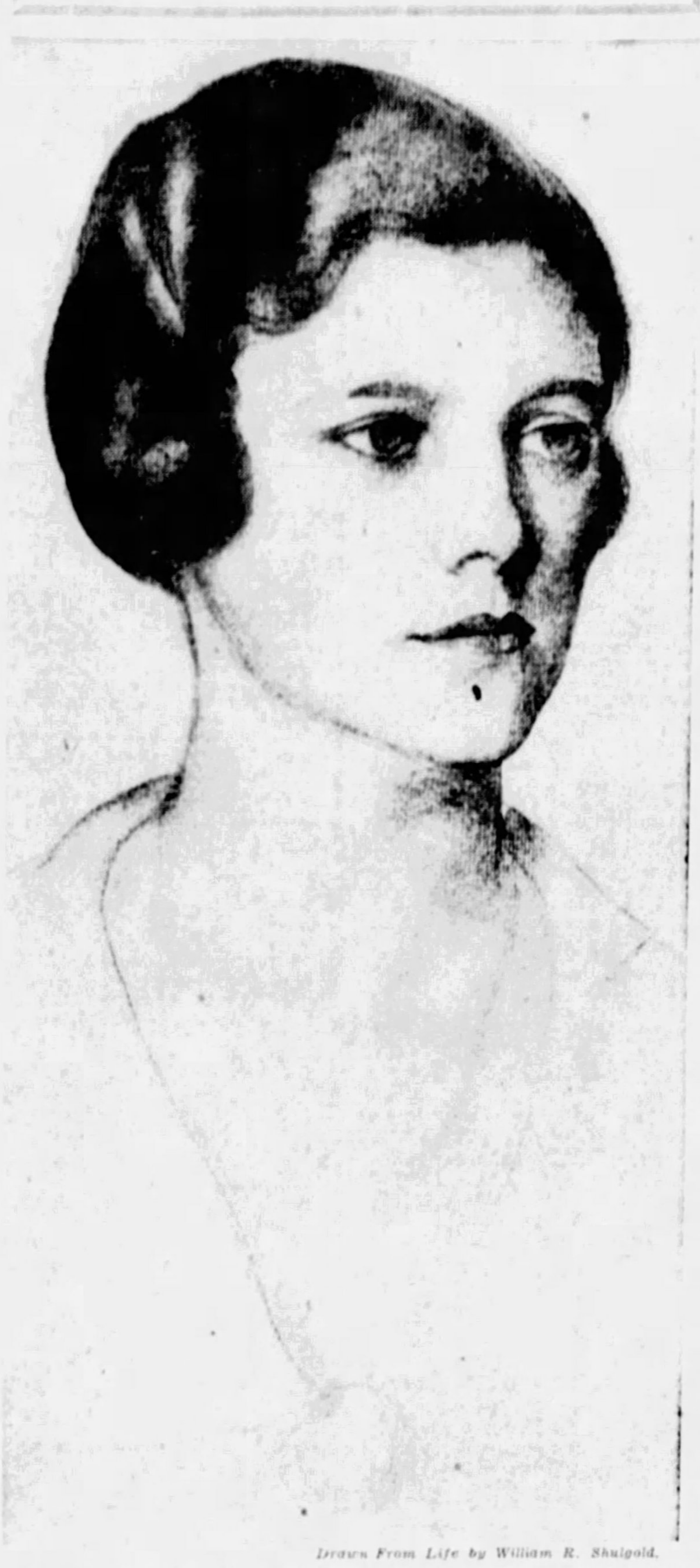

Drawn From Life by William R. Shulgold.

MRS. HERBERT A. MAY, this week's socialite, is one of those busy folks who is interested in half a dozen things at once, and yet finds time to devote to charities. She is treasurer of the Skin and Cancer Foundation. And, being a member of the Junior League, she aids in all the league's philanthropic projects.

Mrs. May is always one of the most interested spectators at the hunts. She is a member of Rolling Rock and of the Allegheny Country Club and Fox Chapel Country Club, where she golfs in the summer.

Mrs. May's chief interest is her three children, aged 11, 9 and 6, Herbert A. May, Jr., Philip D. May and Edward James May. —PATRICIA PITT.

Card Parties Popular With Lodge Groups

Card parties will keep their usual popularity in lodge circles this week. Lucy Jones Memorial Court No. 78, Order of the Amaranth, will hold a card party at Malta Temple, Wilkinsburg, on Tuesday evening. Mrs. Ruth H. Fisher is general chairman.

Another card party is that to be given by N. Luella Jackson Chapter No. 416, O. E. S., on Saturday afternoon in Oppenheim-Collins auditorium. Mrs. Helen Kinkead Smith is chairman.

Mrs. Juanita Slentza, of Brownsville road, Carrick, will be hostess at a card party in her home Tuesday evening for the benefit of N. Luella Jackson Chapter.

A meeting of the William E. Gelston Court No. 89, Order of the Amaranth, will be held in the East End O. E. S. Temple tomorrow evening. The speaker is to be Mrs. John Howard Phillips, who will describe her European trip of last summer and show motion pictures taken while abroad.

Parents Announce Daughter's Wedding

Mr. and Mrs. Jacob Schulman, of Jackson street, announce the marriage of their daughter, Miss Dorothy Schulman, to Max J. Kleber, of Brookside Farms, which took place on Thursday, February 12, in the El Tower Hotel. Officiating were the Rev. Benjamin A. Lichter and the Rev. Julius Bloom. Mr. and Mrs. Kleber left for an eastern trip and are now at home in Tulbury street.

Ingomar Club Women To Meet Thursday

The Woman's Club of Ingomar will meet at the home of Mrs. W. J. Soergel on Thursday, with Mrs. Roy Thomas as leader.

Mrs. R. K. Willard will play a piano solo, and Mrs. H. C. Reller, a former president of the Woman's Club of Pittsburgh, will give a travelogue.

Assisting Mrs. Soergel will be Mrs. Charles Thomas, Mrs. Earl Sarver, Mrs. C. E. Willets, Mrs. G. K. Wilson, Mrs. George Goode, Mrs. D. C. Wilson and Mrs. H. C. Krause.

Dr. Nevius to Talk At Wilson Lunch

Dr. Warren W. Nevius, of the Wilson College faculty, will address the Wilson College Club of Pittsburgh at its annual luncheon in the Keystone Athletic Club Saturday, March 28. The annual business meeting will precede luncheon.

Service Shop 'Bundle Day' Wednesday

The Pittsburgh Section, National Council of Jewish Women, was one of the first organizations to recognize the possibilities of turning waste into profit. Council organized its permanent rummage sale, the Service Shop, in 1927, and since then other organizations have recognized the importance of such a shop, and have followed Council's example.

Particularly in the present time of unemployment has Service Shop, under the chairmanship of Mrs. Lillian K. Cohen, proved itself a help to many self-respecting families who wouldn't beg, but who couldn't buy at regular prices.

The proceeds of Service Shop are diverted to scholarship work, family welfare, the girls' bureau, the care of the deaf and the blind, and many other of Council's activities.

The same group of women originated the pleasant and now very popular "bundle bridge," a form of entertainment held semi-monthly to replenish the shelves of Service Shop, one of which will be held Wednesday in the Hotel Schenley. A bundle containing anything old or new, large or small, as long as it is clean and saleable, will be the ticket of admission.

In addition to bridge, there will be mah-jong, backgammon and other games, fortune telling, horoscope readings and refreshments. Guests will be asked to use the ground entrance to the ballroom on the Fifth avenue side of the hotel.

Colloquium Club To Hear of Russia

Social conditions in Russia will be considered in the program of the Colloquium Club tomorrow afternoon when Mrs. George W. Provost, of Beacon street, will be hostess. Mrs. R. E. Logan will have a paper on "Daughters of the Russian Revolution;" Mrs. Kenneth Seaver one on "Marriage and Divorce," while "Child Labor and Child Welfare" will be discussed by Mrs. William F. Hill and "Housing and Food Supply," by Mrs. John McKibben. Mrs. A. E. Smyser will present current events.

Sorority Alumnae To Give Benefit

A spring style show will feature the benefit bridge to be given Saturday afternoon in Boggs & Buhl's tea room by the Pittsburgh Alumnae Chapter of Kappa Alpha Theta. The bridge is given for the benefit of the national loan and fellowship fund, which is maintained to assist young women to remain in college or to continue research work after graduation.

Consumers' League To Give Luncheon

Miss Beatrice McConnell, Miss Susan Boyd and Judge Sara Soffel will speak Friday at a luncheon meeting of the Consumers' League. Miss Beatrice McConnell is Judge Soffel's successor as director of the Pennsylvania Bureau of Women and Children, and Miss Boyd, of the Children's Service Bureau. The luncheon is set for 12:30 o'clock at the Congress of Clubs.

Girl Scout Heads Will Give Talks

Mrs. Laura Holland McDonald, Allegheny County Girl Scout director; Mrs. H. E. Eversole, Wilkinsburg Girl Scout leader, and Miss Helen Darby, of Morals Court, will be speakers at the meeting of the Woman's Civic Club of Wilkinsburg on Thursday in the Penn-Lincoln Hotel. A sale of articles made by the blind will follow the program. The social aides for the afternoon include the members of the blind committee.

The club is conducting a bake sale on Saturday at 715 Wood street.

Hadassah to Mark 10th Anniversary

In celebration of the tenth anniversary of Junior Hadassah, Pittsburgh Chapter, is planning a varied program to be given Wednesday evening, March 25, at the Tree of Life Synagogue. Mrs. Elma Erlich Levinger, of Columbus, who was recently awarded first prize in a Jewish novel contest for her "Grapes of Canaan," is to be the guest speaker.

Ann E. Connelly Engaged to Marry

Announcement has been made of the betrothal of Miss Ann Eleanor Connelly, daughter of Mr. and Mrs. John J. Connelly, of Linewood avenue, North Side, and Dr. W. A. Remlinger, of Pittsburgh and Grafton, W. Va.

Virginia Carter
Importer - Designer of Hair Goods
Announces the New Location of Her
HAIR SALON
A SPECIAL REDUCTION OF 20% on Transformations and Bobs
Made by "CURLY" of Paris
FOR APPOINTMENTS CALL ATLANTIC 9659.
GROGAN BLDG.
SUITE 705 541 WOOD ST.
Opposite McCreery's

FLORENCE FISHER PARRY
Announces
THE REMOVAL OF
THE PARRY STUDIO
To Its ENLARGED NEW Location
in the
WILLIAM PENN HOTEL
On the Club Floor, next to the Woman's City Club, Where Theatrical, Illustrative Advertising, and
PORTRAIT PHOTOGRAPHY
Will Be Conducted in the Most Beautiful and Spacious Studio in Pittsburgh
(Patrons are advised to use the Grant Street Entrance, where elevators will take them to the Studio door.)

Syria Club Fetes Head On Tuesday

On Tuesday evening the Syria Ladies' Social Club will hold its annual president's dinner dance at the Hotel Schenley with Mrs. Anna W. Paul, general chairman, in charge of arrangements.

Guests of honor will include Mrs. Louise C. Lindeman, president, and other officers: Mrs. Arthur C. Meyers, Mrs. Howard H. Wood, Mrs. Belle Todd Wilson, and Mrs. Sarah M. Phillips, and the board for the coming club year, Mrs. Edward A. Becker, Miss Elizabeth Heuber, Mrs. Charles W. Smith, Mrs. Archie C. Sohn, Mrs. Edward F. Austin, Mrs. Daisy P. Gumbert, Mrs. Elizabeth Bruck, Mrs. Mitchell M. Frey, Jr., Mrs. Clark Knox, Mrs. Norval R. Daugherty, Mrs. Robert M. Steffler and Mrs. George Rickley.

Grey Ladies to Give New Era Program

Miss Lide Kerr Wilson will direct the New Era program to be given Wednesday by Mrs. George E. Alter, Mrs. E. A. Montgomery, Mrs. A. M. Brown and Mrs. E. M. Davis, of the Grey Ladies, Pittsburgh Chapter, American Red Cross. Mrs. Frank D. McCulley and Mrs. Floyd Wallace will sing wartime songs.

Clevelanders Motor Here for Week-End

Mr. and Mrs. D. H. Storck, of Cleveland, O., were week-end guests of Mr. and Mrs. F. W. Purdy, of Wilkinsburg, and motored back to Cleveland the earlier part of the week.

Women at 'Y' To Hear Talk By Dr. Case

Dr. Adelaide Case, associate professor of the department of religious education at Teachers' College, Columbia University, is to be in Pittsburgh on Tuesday as the guest of Central Branch Young Women's Christian Association. Dr. Case will speak at a luncheon meeting in the auditorium on "Modern Trends in Religious Education." In the afternoon interviews will be scheduled and at 7 o'clock she will give the fifth lecture in "The Changing World" series on "Religion in the Changing World."

Dr. Case is the author of "Liberal Christianity and Religious Education," which was published in 1924. She helped compile the volume, "As Modern Writers See Christ." Although Dr. Case is a native of St. Louis, she has her degrees from eastern schools. In 1908 she received her B. A. from Bryn Mawr, later her M. A. and Ph. D. from Columbia. Her teaching experience has been varied, but since 1919 she has been at Columbia.

Travellers to Hear About African Trip

Mrs. Edmond Englert will describe her trip to Africa and will display souvenirs of the trip when she appears before the Travellers' Club on Tuesday afternoon in the Congress clubhouse. The program will also include music by Laurence V. Tunison, baritone, accompanied by Mida J. Tunison. Current events will be contributed by Mrs. G. H. Sahlin.

Club to Hear Experiences Of Wilkins

Capt. Sir George Hubert Wilkins, famed explorer of the Arctic and Antarctic regions, is to speak before the Twentieth Century Club tomorrow on "Flying the Ends of the Earth." Capt. Wilkins began his polar exploring experiences as the first motion picture photographer that ever went on an Arctic expedition.

Capt. Wilkins went with Stefansson to the north in 1913 and soon became second in command of the northern section. When news of the World War reached the party, Capt. Wilkins went to France and was promoted to a captaincy and many times cited for bravery.

At the close of the war, Capt. Wilkins began to plan systematic polar work. For his work in geography, meterology and aeronautics he has been knighted by the King of England and awarded medals by many geographic societies.

Music Club Plans Opera On March 17

On March 17 the annual opera program of the Tuesday Musical Club will be given in Memorial Hall. This year the program is under the direction of Anne Griffiths, assisted by Mary Jones Sherrill and Jessie Yuille Yon. Excerpts from Mozart's "Don Giovani" and Verdi's "Falstaff" will be given. Those taking part are Helen Bell Rush, Martha V. Gerber, Margaret Garrity, Frances Bennett Gooding, Mabel King, Sarah Jamison Logan, Ernest L. Malapert, Henry Gill, Reed Kennedy, Arnold Devies, Julius von Spindler Huehn (from the Juilliard Foundation School, New York City); with Earl Mitchell and Sybil Young, accompanists. The string ensemble of the club will play under the direction of Ruth Thoburn Knox.

SPECIAL
LA MAREE $1.75
PERMANENT WAVE
The Gloria Wave 2.75 The Roosevelt Wave 3.75
WITH SHAMPOO AND FINGER WAVE
Open Evenings Except Wed. and Sat.
ROOSEVELT Beauty Shoppe
601 Penn Ave., 2d Floor
ATLANTIC 5197
A Ticket to the Fulton Theatre With Each Permanent Wave. See NANCY CARROLL in "STOLEN HEAVEN"

McCreery & Co.
WOOD ST. AT SIXTH AVE. ATLANTIC 4600

Last Day of BABY WEEK

Very Special!... "Whitney"
Baby Carriages $17.95
Hooded fibre strollers, corduroy lined, with heavy, rubber-tired wheels. In Miami Tan, Navy, Gooseberry and Cafe. $25 value.

Youths' Bed $12.95
Comfortable link springs. Ivory and Green . . . size 30x63½ in. $15.95 value. Mattress to Fit, $5.85

Bassinets $10.95
In Ivory, with drop sides and decorated panels. $15 value. Mattress to fit, $3.85.

Chest of Drawers $12.95
Five-drawer chest in green, ivory or maple finishes. $15.95 value.

High Chair $7.95
With removable tray. Ivory and green. Value $10.

New!... Elastic-Back Drop-Seat PLAY SUITS $1.00
Sizes 2 to 6 Years
A wonderful new type of play suit, with elastic-fitted drop seat that eliminates the bothersome buttons, the rubber insert is guaranteed the life of the garment . . . and it will not bind.
In fine cotton fabrics . . . prints and plain colors!

Tots' Hand-Made Underwear
Imported From Paris
At 79c — Panties with French leg . . . exquisitely finished . . . a remarkable value. Sizes 2 to 6.
At $1.00 — French leg Panties with lace and embroidery . . . pantie waist to match. Sizes 2 to 6.
At $1.95 — Dainty lace and marvelous embroidery on princess slips and combinations. Sizes 2 to 6.

Hand-Made SLIPS $1.15
For young toddlers, exquisitely made and trimmed with lace and embroidery. Sizes 1, 2 and 3 yrs. $1.95 values.

Hand-Made DRESSES $1.00
Little white dresses, embroidered in color. Also pink and blue. Sizes 1, 2 and 3 years. $1.65 values.

Woolen Blankets $1.95
Corded edge, bound in satin at two ends. Size 30x40 inches. $2.95 value.

Bathinette $7.75
Table and rubber tub combined . . . cretonne pockets. $9.00 value.

Crib Spread $1.95
Muslin spread with center floral design. $2.95 value.

Baby Scales $4.35
With canvas hammock basket. Very special!

Muslin Sheets
36x54 inches....... 45c
42x63 inches....... 59c

Mattress Pads
17x18 inches 19c
18x34 inches 39c
27x40 inches 69c

Kapok Pillows 48c
These very nice and practical baby pillows at a very special price!

Stockinette Sheets
18x27-inch. 75c value 45c
36x45-inch. $1.85 value $1.15

Regular $1.65 Birdseye
Flannelette Diapers $1.00 Doz.
27x27 inches, already hemmed, of the best quality material!

Mail and Phone Orders Filled
(McCreery's—Infants' Shop—Fifth Floor)

Bridge Rules Breaking Found Necessary When Freak Hands Are Dealt

By ERNEST H. HEINRICHS

Sun-Telegraph Bridge Expert

In these days of contract bridge with its many methods of contracting for the declaration still in the early stages of embryonic development it is not to be wondered at that the efforts of some players produce sometimes the most unexpected as well as the most extraordinary results.

However, we believe that of all the curiosities that have so far made their appearance we are in the position of offering an experience of one of our friends which will hold the prize for uniqueness for many days to come. The fact would indeed seem incredible if they had not been given by the man who was partly responsible for the unusual occurrence.

We were commuting together on the train between Wilmerding and Swissvale when our friend remarked:

Let me show you a deal that was made at a game of contract bridge in which I was one of the players. Here it is:

NORTH
Spades—9-8-7-6-5-3.
Hearts—0.
Clubs—5.
Diamonds—Q-9-7-6-5-2.

WEST
Spades—A-K-Q-J-10.
Hearts—J-6.
Clubs—K-J-10-9-4-2.
Diamonds—0.

EAST
Spades—4-2.
Hearts—A-K-Q-10-9.
Clubs—A-Q-8-7-6-3.
Diamonds—0.

SOUTH
Spades—0.
Hearts—8-7-5-4-3-2.
Clubs—0.
Diamonds—A-K-J-10-8-4-3.

We observed:

"That is certainly a freak deal, and what's the story connected with it?"

A Freak Bid

"I am coming to it. A friend of mine and I were invited to a bridge foursome to be introduced to the intricacies of contract bridge, of which I knew nothing whatever. On the way to our destination, my friend, who professed to be familiar with the new game, volunteered to give me some pointers. Among many other conventions, he called my attention to a bid I had never heard of. Said he: 'This convention is called bidding opponent's suit, and you make it to inform your partner that you either hold the ace or none of the suit bid by opponent. It is a forcing bid and it demands a bid from partner. For instance, the dealer on your right opens the contracting with a bid of one club, and you hold no clubs at all, but you are strong in the other three suits. You then bid two clubs and your partner is expected to make a bid in his strongest suit.' After he explained it in this way, I thought I understood and when we arrived at the house I felt that I could play contract bridge with anybody.

"The early part of the session passed along without anything unusual taking place, and we held our own pretty well. It was at this stage that the hands I showed you were dealt and then it happened.

"South, who had dealt the cards began the contracting with a bid of one diamond, to which my partner, West, responded with a bid of two diamonds. Aha, I thought, here is that new bid he told me about. Looking at my own hand I was surprised that I didn't hold a single diamond. Hence when North raised his partner's diamond bid to three I was ready for him and I bid four diamonds. The silence this announcement of mine produced all around the table impressed me very strangely for a moment. But I soon consoled myself with the thought that, while I may have mystified my opponents, my partner would understand, and that was all that was necessary. Well, South passed, but to my consternation, my partner also passed and then North passed, which, of course, meant that West, my partner, had to play the hand at four diamonds and neither of us held a single card of that suit in our hands.

"Then conversation started. My partner wanted to know why I hadn't bid my hearts or clubs and I asked him why he hadn't bid his spades or his clubs. Anyway, the deal was never played, the party broke up, and we went home together without so much as exchanging one word, and we have not spoken to each other since. But I have made up my mind never again to attempt to play contract bridge. Auction is good enough for me."

Made Wrong Bid

In connection with this story, it should be mentioned that West in his application of the "bidding opponent's suit" convention gave an excellent illustration of the old saying, "a little knowledge is a dangerous thing!" Holding a strong two-suiter, such as he did, using that convention was all wrong. After South's original bid of diamonds West should have bid one spade, expecting to show his clubs on the next round. If he had done that it seems quite probable that he and his partner would have got together in the latter suit, with the result of making a grand slam against any defense.

Unless the hand is bid at double dummy, it does not seem likely that North and South would carry the contracting to a slam declaration, although a grand slam in that suit is a sure thing.

* * *

It is just as important to know when to break the rules as it is to know when to observe them.

* * *

At the Eastern bridge championship tournament held last week at the Hotel Delmonico in New York City, which was very largely attended by experts, three valuable prizes were contested for, the Knickerbocker challenge trophy, the Goldman trophy and the Reisinger cup. Most of the games were played at contract bridge.

* * *

The Pennsylvania, Ohio and West Virginia Contract Bridge League held its first session of the season last Saturday evening in the rooms of the Pittsburgh Bridge Club, Hotel William Penn.

* * *

It was bound to come. There is now a score calculator on the market to be used in computing the score at contract bridge. This should eliminate many arguments and discussions, which are at present all to frequent at many bridge games.

Questions, Answers

J. L. C., Beaver, Pa.—To make an original bid in contract bridge as dealer or second hand after dealer has passed, your hand should contain at least $2\frac{1}{2}$ sure tricks and a five-card suit. To make an original bid in contract bridge as dealer or second hand after dealer has passed, your hand should contain at least three sure tricks if the longest suit consists of four cards only. To bid a two-suiter in contract bridge and both suits are of equal length, bid the suit of higher value first, but if one of the suits is longer than the other, bid the longer suit first unless the shorter suit has more top cards.

* * *

Never make a bid that may mislead your partner.

* * *

Although the writer has no desire to question the veracity of the persons engaged in two bridge games within the last week, one in Putnam, Conn., and the other in Burlington, N. J., where all four players held a perfect suit hand, it may be interesting to try to grasp the remoteness of such an occurence when we consider that out of 2,540,054,238,400 deals such an event can happen once only.

SPEAKER

DR. ADELAIDE CASE, associate professor of the department of religious education, Columbia University, is to be in Pittsburgh Tuesday as a guest of Central Branch, Young Women's Christian Association, and will speak at a luncheon meeting on "Modern Trends in Religious Education."

TRAVEL AND RESORT INFORMATION

ANNOUNCE CUTS IN THIRD-CLASS RETURN RATES

Reductions Up to Thirty-Three and One-Third Per Cent Are Featured

By JOHN C. MANNING
Travel Editor.

Reductions amounting in some cases to as high as $33\frac{1}{3}$ per cent in third-class round trip rates have been announced by several companies, including White Star and Red Star, North German Lloyd, Canadian Pacific and Hamburg-American Lines.

This announcement follows close on the heels of a recent decision of a meeting of a group of leading steamship executives, held at the Trans-Atlantic conference rooms, New York, for the purpose of discussing questions affecting passenger traffic. At this meeting a unanimous agreement was reached that further reductions in steamship fares were not necessary to meet the present economic conditions. The committee agreed that the substantial rate reductions announced December 20 last had established a sound ratio between the cost and purchasing power as far as tourist travel was concerned.

WHITE STAR CUTS

W. H. Mayburn, general passenger agent of the White Star and Red Star Lines, has announced reductions on those lines from 25 to $33\frac{1}{3}$ per cent of the present rates on third-class round trip fares.

Officials of the Hamburg-American Line have announced considerable reductions in third-class round-trip fares, as have officials of the North German Lloyd Line, who have stated that the reductions amount to as much as 33 1-3 per cent of the combined east and westbound fares heretofore in force to and from the continental ports Bremen, Cherbourg and Boulogne. They have also announced a 25 per cent reduction in rates to British and Irish ports.

CANADIAN PACIFIC RATES

The Canadian Pacific Company has announced a reduction of 25 per cent on the combined one-way fare for all passengers to British ports between March 2 and April 30, and August 1 and October 15. All third-class passengers traveling to Continental, Scandinavian and Finnish ports will be entitled to a reduction of 33 1-3 per cent of the combined one-way fare during the same periods.

Forecast Travel Boom for Europe

Many interesting events have been scheduled for this year in Europe, which will probably attract the American traveler. The advance bookings of trans-Atlantic steamship companies shows that many persons are already arranging for their passage abroad, and indications point to a great exodus of tourists from this country than last year.

Considerable interest is being manifest in the Malvern Festival, beginning August 3, which will turn into a pageant of English drama this year instead of being confined, as heretofore, to the production of plays by George Bernard Shaw.

LINDBERGH PEAK

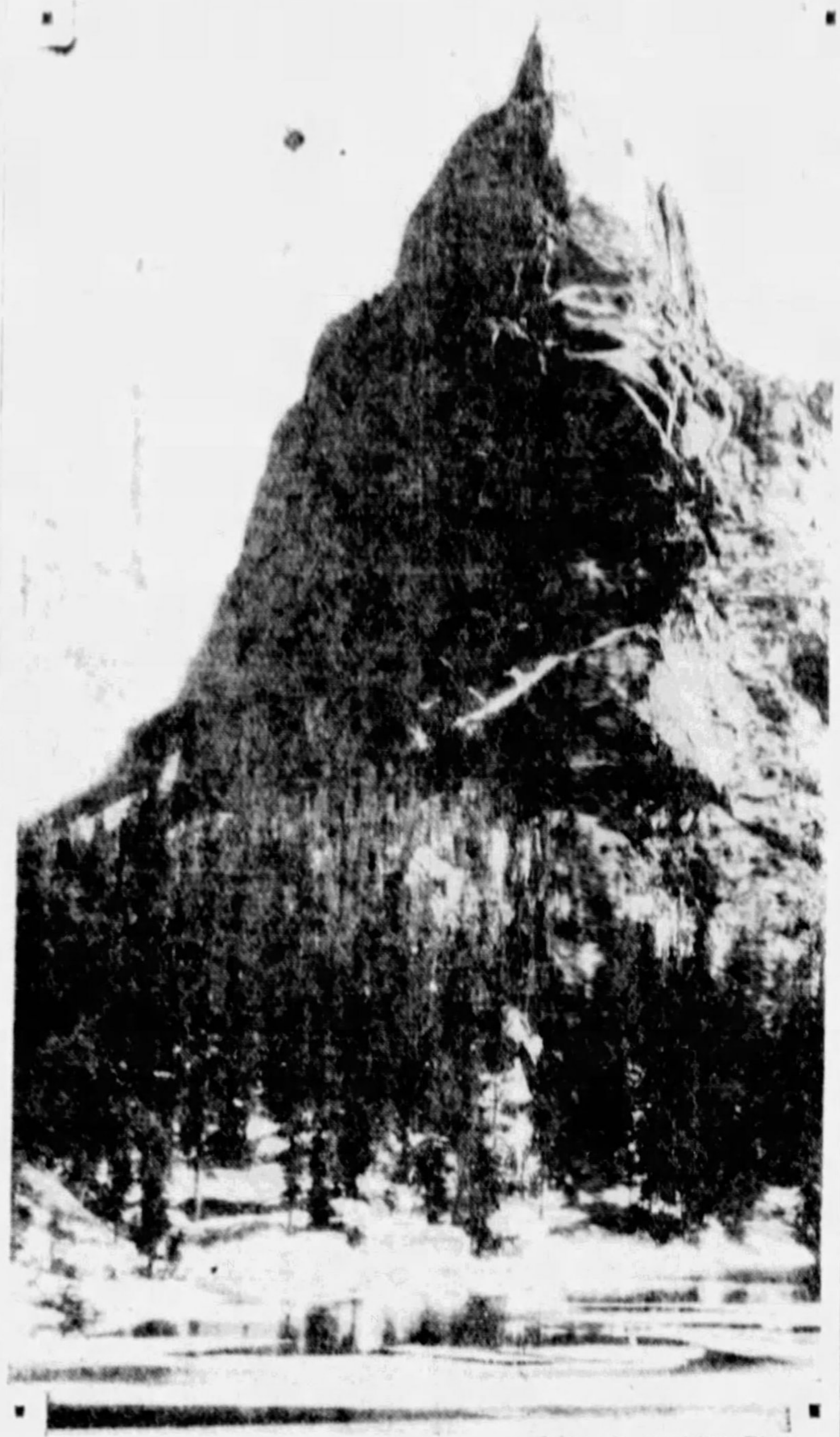

Colorado Association Photo.

MOUNTAIN—Rising boldly out of Hell's Hole, a basin in the Arapahoe region of Colorado, this mountain symbolizes the spirit of the air-conquerer of the Atlantic Ocean.

RAILWAY HEAD WILL RETIRE

A railway traffic official, who grew up with the pioneer of Northwest railroads, whose duties began with the actual construction of the line, carried him through the "early days" and have made him one of the outstanding traffic authorities in the country, will retire under pension rules of the Northern Pacific in a few days, after nearly 50 years of active service.

Alexander Tinling, assistant to the vice president, traffic department, at the age of 70, has completed a career which blends into the active development period of the Northwest. On horseback, in stage coach and in buckboard, he traveled the plains and the mountains of Dakota and Montana in the days of the cattle rustler, the vigilantes and the early settlers.

Tinling's plans for the future are indefinite, but he said he will probably take up his future residence on the Pacific Coast, where so much of his active life has been spent.

BOSTON EXTRA PORT OF CALL

Because of the large number of New Englanders booked for the third Mediterranean-Moroccan cruise of the French Line steamer France, which will sail Friday, March 20, from New York, the line has decided to have the ship call at Boston en route to the Mediterranean.

This change in plan will prove a convenience for people from that territory who prefer to avoid the train trip to New York, and also will give an extra day to any of the cruise passengers who wish to postpone that long.

D. & C. Features Six-Day Cruises

The Detroit and Cleveland Navigation Company, which operates the largest fleet of passenger steamers on the Great Lakes, will feature a six-day cruise between Chicago, Detroit and Buffalo during the 1931 season of navigation, according to E. H. McCracken, passenger traffic manager.

The 1,800-mile outing on Lakes Erie, St. Clair, Huron and Michigan will afford the tourist an opportunity to see most of the outstanding points of interest, according to McCracken. The trips will include Niagara Falls, the St. Clair Flats, Les Cheneaux Islands, the town of St. Ignace and Mackinac Island. Stopovers will be permitted at all ports for any length of time desired, he said.

Three cruises weekly will be given on the steamers Eastern States and Western States, and will begin about June 26, to continue until September 1.

Announce Special Moscow Excursion

For the convenience of American tourists who desire to visit Moscow, the capital of the Union of Soviet Socialist Republics during the May Day celebrations, the Hamburg-American Line has announced a special excursion, sailing on the Albert Ballin April 16, from New York.

Vinoy Park Hotel Open Until April 4

ST. PETERSBURG, Fla., March 7.—The Vinoy Park Hotel will remain open until April 4, according to an announcement made by Clement E. Kennedy, managing director. This will be the latest the hotel has ever been kept open, with a capacity quota of guests assured up through the final week.

Northern Pacific Exhibits Painting

An oil painting of Mt. McKinley, Alaska, valued at $1,200, the work of the artist Sidney Laurence, has been exhibited in the windows of the Farmers Bank Building. The picture is the property of the Northern Pacific Railway Compnay.

Teacher Will Lead Students to France

A tour of France, designed for students, teachers and vacationists, has been organized by Charles Bernhard, a teacher at the Taylor Allderdice High School, in connection with the American Express Company. Bernhard will conduct the tour.

The party will leave New York July 3, aboard the Homeric, and will arrive back in New York September 1, aboard the Lapland.

MRS. A. S. F. KEISTER is president of the Alumnae Association of Pennsylvania College for Women and will welcome the delegates to the seventh annual Alumnae Council to be held Thursday, Friday and Saturday at the college.

Photo by Parry.

A CROWNING TOUCH OF
Chic and Beauty
The DORSETT PERMANENT

Our modern methods and skilled operators assure you of a soft, lustrous permanent that requires less attention . . . a lovely wave of natural beauty that looks smarter and lasts longer than any other wave near this price.

$4 INCLUDING HAIR DRESS

FINGER WAVE . . . 50c
Shampoo, Finger Wave & Hair Cut $1.25

Dorsetts
Fifth and Liberty
306 May Bldg.
Phone ATlantic 3798 or GRant 8784

Don't Be An "Outsider"

You too will enjoy being a city farmer. Have a little garden of your own, fix up the lawn, plant shade trees, shrubs and flowers — make your place attractive. You'll enjoy being outside and having something worth while to do. And every time you survey your handiwork you'll thrill with pride.

Turn to the Farm and Garden Page (back page of the Classified Section), and you'll get many helpful hints on how to proceed and lots of information on garden supplies.

Read the Sun-Telegraph
FARM & GARDEN PAGE
(Back page of the Classified Section)

West Virginia

The Greenbrier
and Cottages
White Sulphur Springs, W. Va.

America's Premier All-Year Resort. Greatly Enlarged. 3 Golf Courses. Thorobred Horses, Bridle Trails, 5 Tennis Courts. Hydro-Therapeutic Baths. "Seneca Trail"—superb motor route.

Greenbrier Cottages for Sum'r Rental. Reasonable Rates. Sum'r temp. av. 70°

L. R. JOHNSTON, General Manager

STEAMSHIPS.

Get off Main street

On your way to or from CALIFORNIA

If you're going to travel, then *really* travel. Get off the great American Main Street that stretches across the continent.

Let the family see the fringe of America where everything is fascinatingly new to you—the Panama Canal, America's contribution to the wonders of the world—gay, throbbing Havana, Balboa, old Panama City, etc.

This is the thrilling way from Coast to Coast, the all-water, open-air, Recreation Route on the three new electric liners
California
Virginia
Pennsylvania
—largest, finest, fastest steamers in intercoastal service. Fortnightly, 13-day express sailings. Special tours, Around and Across America by water and rail.

HAVANA TOURS—9 day all expense inclusive tours to Havana and return by Panama Pacific Liner.

J. A. Miller, Mgr., Union Trust Bldg., Pittsburgh, Atlantic 0333, or any authorized steamship or railroad agents.

Panama Pacific Line
ALL NEW STEAMERS
INTERNATIONAL MERCANTILE MARINE COMPANY

Atlantic City, N. J.

FACING OCEAN and BOARDWALK
The SEASIDE
ATLANTIC CITY.

AND SPRING—Yes, it's here—you can feel it. The sun is high and warm, the salt sea air bracing. Enjoy the first spring breezes on the broad sun deck of THE SEASIDE. Get in some deep-sea breathing—acquire the season's first coat of tan. You have been working hard all winter, you owe yourself a few days of relaxation. Now is the time and there's no better place than at this DISTINCTIVE HOTEL.

Rooms Low as $6.00
Per Day With Meals

COOK'S SONS CORPORATION

Atlantic City, N. J.

It Costs No More To Live on the Boardwalk in Atlantic City at
THE KNICKERBOCKER
BOARDWALK AT TENNESSEE AVE.

Offering the advantage of a beach-front room at rates as low as you will pay for desirable accommodations off the Boardwalk. Capacity 700. Sea water baths—Sun Porch. Concerts. American and European Plan. Fireproof Garage.

Ownership Management
WM. B. CRAVIS, Managing Director.

TRAVEL.

LEADING STUDENT TOURS TO
EUROPE
..5 COUNTRIES..
ALL EXPENSES $370 SEA AND LAND

Become acquainted with our amazing travel values. We specialize in economical European Tours for the intellectual elite.
CUNARD SUPREMACY—14,000 SATISFIED GUESTS
STUDENTS TRAVEL CLUB
551 Fifth Avenue, New York
Write for Booklet 50

TRAVEL.

The Travel Dept.
of the Union Savings Bank will be glad to help plan your next trip, book passage, secure passports, and make arrangements for your comfort and pleasure any place in the world. No charge for our service. Just phone—

TRAVEL DEPARTMENT
ATlantic 2237

Union Savings Bank
FRICK BLDG.—FIFTH AVE & GRANT ST.

Enjoy the most inspiring vacation of your life in—
ALASKA

A sea voyage through mountain splendors from Vancouver to Skagway—the Trail of '98 to the Klondyke—flowers, forests, mighty mountains, blue fjords, glaciers, icebergs, totems—the most varied and gorgeous scenic tour in America. *For booklets and travel information, write, phone or call.*

W. J. BURR
505 Park Building, 355 Fifth Ave
Pittsburgh, Pa.
Tel. Atlantic 2215

GRAND TRUNK
CANADIAN NATIONAL
The Largest Railway System in America.
STEAMSHIPS • HOTELS • TELEGRAPH • EXPRESS • RADIO

STEAMSHIPS. STEAMSHIPS.

EUROPE
3 to 5 sailings every week
VIA ST. LAWRENCE SEAWAY

● Canadian Pacific's 13 giantesses take the shortest, most direct route to Europe—this 1000-mile salt arm of the Atlantic. 2 days of 2 gorgeous coastlines... 3 to 4 days open ocean! Every 1931 luxury on the Empresses, led by new Empress of Britain, 42,500 gross tons. Last word in Cabin-Class on the 4 Duchesses. Offering Tourist-Third and Third-Class, too. 6 lower-cost cabin liners. 3 to 5 sailings weekly from Montreal and Québec. Reservations from your own agent, or

Canadian Pacific
338 Sixth Ave., Pittsburgh

STEAMSHIPS. STEAMSHIPS.

LEVIATHAN
WORLD'S LARGEST SHIP
LOW WINTER FARES!

MARCH 11 | MARCH 28 | APRIL 15

EUROPE

The full sweep of LEVIATHAN comforts and luxuries in First Class on these sailings for as little as $270—*that's value!* Rooms with bath and suites for only slightly more than minimum fare per individual. Brilliant Club Leviathan and Ben Bernie Dance Orchestra; entertainment and supper—no cover charge or check. Pompeian Swimming Pool, Gymnasium, Electric Baths, Beauty Parlor, all deck games.

TYPICAL LEVIATHAN VALUES
$1,050 Suites, living room, bedroom, private bath . . . . Now Only $780
$515 Outside single rooms with private bath . . . . Now Only $285
Grade A Tourist as low as $216 round trip. CHERBOURG — SOUTHAMPTON—5 Days 6 Hours

FAMOUS CABIN SHIPS
to Plymouth, Cherbourg, Hamburg, as low as $132.50; $245.50 round trip. Tourist Third Cabin from $108.
America . . . . . Mar. 18, Apr. 15
President Harding . Mar. 25, Apr. 22
President Roosevelt . Apr. 1, Apr. 29
George Washington . . Apr. 8, May 6
Republic . . . . . Apr. 30, June 3

Get a copy of WHAT'S NEW and WHO'S WHO ON THE LEVIATHAN, just issued—a beautifully illustrated rotogravure supplement. Call at your local United States Lines agent or write

UNITED STATES LINES
W. W. DAVIDSON, General Agent
434 Oliver Avenue, Pittsburgh. Phone: ATlantic 3839

E. Mary Brant Selects Her Bridal Party

Miss E. Mary Brant, who will marry James Edward Vaux on March 17 in the Eighth United Presbyterian Church at 6:30 o'clock, has chosen her bridal party. She is the daughter of Mr. and Mrs. William J. Brant, of Perrysville avenue, North Side, and her fiance is the son of the late Dr. and Mrs. George H. Vaux.

Miss Brant has chosen her sister, Miss Anna B. Brant, to be her maid of honor, and the bridesmaids will include Miss Mary Quigley, Miss Mary Graebing, Miss Evelyn Pfeifer and Miss Elizabeth Fitch. June Justus, small niece of the bride, will be the flower girl. Norman L. Park, of Ridgway, Pa., will be the best man. The ushers will include John G. Brant, brother of the bridegroom-elect; William McKissock, Harry Bates, John Cratty, Dr. Fred Wucher and William F. Stroud. Miss Madeline A. Emich, of Pittsburgh and Oberlin, O., will play the wedding music.

Miss Brent and her fiance attended the University of Pittsburgh, and she is a member of Delta Delta Delta, and he of Lambda Chi Alpha.

Dr. and Mrs. David W. Vaux, of King avenue, entertained in honor of the bride-elect at a bridge party Saturday night, February 28, and Miss Elizabeth Fitch entertained in her home Thursday evening. Yesterday, Miss Mary Graebing was hostess at a luncheon in her home in Marshall avenue. The spinster dinner will be given in the Brant home Tuesday evening by Miss Anne B. Brant, and on Saturday, Miss Mary Quigley will entertain the bridal party with a bridge in her home in Maple avenue.

Miss Bramer Selects Her Attendants

Miss Cecile Louise Bramer, daughter of S. E. Bramer, of Morewood Gardens, who will marry Eddy Kahn, of The Hague, Holland, son of Mr. and Mrs. Leon Kahn, of The Hague, on Thursday, has chosen her attendants.

Her three bridesmaids will be Miss Mary Jane Klein, Miss Marian Louise Klein and Miss Marian De Roy. Dr. Samuel Goldenson will officiate at 6:30 o'clock in Morewood Gardens.

There will be a dinner and reception later at the Concordia Club for 60 guests. Mr. Kahn and his bride will make their home in The Hague. Miss Bramer is a graduate of the Mary Lyon School at Swarthmore and attended the University of Pittsburgh.

This afternoon from 3 to 6 o'clock, Mr. Bramer will be at home in honor of his daughter.

Miss Emily Holton To Marry in June

A June wedding will terminate the betrothal of Miss Emily Holton, of Pittsburgh and Kingston, Pa., and Alfred F. Cooke, Jr., of State College, Pa., son of Mr. and Mrs. Alfred F. Cooke, of Locust street, Edgewood. The engagement was announced at a bridge luncheon given by Miss Nina E. Johnston in her Northminster street home on Saturday, February 28.

MISS MARY BEZELLA, daughter of Mrs. Julia Bezella, whose engagement to P. A. Freyvogel, Jr., has been announced recently.
Photo by Bachrach.

PLANNING VISIT TO BERMUDA

Miss Sara Jane McKeown Scott McKeown, Jr. Miss Scotty Jean McKeown

THE M'KEOWN family will leave this week for New York, from where they will sail for Bermuda with their mother, Mrs. Scott McKeown, of the Schenley Apartments. They will return to town for the spring season.
Photo by Bachrach.

Miss Clark Will Marry On April 23

April 23 is the date named by Miss Olive Clark, daughter of D. L. Clark, of Dunmoyle avenue, for her marriage to Graham Caldwell, son of Mr. and Mrs. Joseph Caldwell, of South Linden avenue. Miss Clark entertained at a bridge luncheon on Saturday afternoon, February 28, by her sister, Miss Ruth Clark, in the Pittsburgh Country Club. There were eight tables of bridge in play, and spring flowers were used in decorating.

Mrs. Joseph Caldwell gave a bridge luncheon in the club Thursday, at which Miss Clark shared honors with Miss Helen Jordan, whose betrothal to David Caldwell was recently announced.

Miss Belle Letwin To Wed H. S. Hepps

Announcement has been made of the betrothal of Miss Belle Letwin, daughter of Mr. and Mrs. J. A. Letwin, of Douglas street, and Herbert S. Hepps, son of Mr. and Mrs. Barney Hepps, of Homestead. Mr. Hepps is a graduate of the University of Pittsburgh, and a member of Alpha Beta Omega.

Troth Announced At Bridge Luncheon

At a bridge luncheon yesterday, Mrs. John L. Marshall, of Oakmont, announced the engagement of her daughter, Miss Margaret F. Marshall, to Ambrose Eves, Jr., son of Mr. and Mrs. Ambrose Eves, also of Oakmont. Seven tables were in play.

Philosopher To Address Voter Group

After his lecture on "Christianity and Paganism" before the Friday Morning Club this week, Guglielmo Ferrero, famous Italian historian and philosopher, will be guest of honor at the quarterly luncheon of the Allegheny County League of Women Voters in Kaufmann's. Mr. Ferrero, who visited the United States in 1908 upon invitation of Theodore Roosevelt, is the author of "The Greatness and Decline of Rome," which was translated into many languages and published all over the world. His novel, "The Third Rome," which was published after the war, was brought out in America under the title, "The Seven Vices."

Bayer-Tablets of Aspirin
Bayer
Genuine

SAFE FOR SORE THROATS

Prompt relief from HEADACHES, COLDS, LUMBAGO RHEUMATISM NEURALGIA NEURITIS, SORE THROAT, ACHES and PAINS

Does not harm the heart

BAYER ASPIRIN

Accept only "Bayer" package which contains proven directions. Handy "Bayer" boxes of 12 tablets. Also bottles of 24 and 100—All druggists.

(Advertisement)

MADELON'S MIRROR OF FEMININE FANCY

YOU'VE surely all discovered the dark horse on this season's list of favored colors, haven't you? Just when we had ourself all set for the blues, and greys, and greens, too, this brown comes prancing in and threatens to take over everything. We are seeing it everywhere these days—in suits, in dresses, in coats. But the most amazing part of all is the way fashion people are combining brown with other colors. For instance, one store had a window of brown accessories—hat, shoes, gloves, bag, etc.—to be used with various colors, and would you believe it, the colors were white (we know white's not a color, but don't be technical), heavenly blue, tan, and grey. Now, who would ever have thought the day would come when we'd see brown and grey combined? This Fashion person can't be trusted, that's all.

. . . Line Expert

MRS. LASNER, priceless pearl among corsetieres, and holding forth at 604 Clark Building, is right now in the midst of a knitted suit furore. Her knitted suits are marvelous, and she fits them to the figure with tuckings-in here and lettings-out there, so that the finished product is really something to hold your head high in. Lines, of course, are Mrs. Lasner's forte. She's the one who designs those foundation garments that do away with hips and bulges and . . . well, everything a figure shouldn't have . . . in a way that is positively miraculous. And no matter how far your figure has strayed from Venus' proportions, she won't be surprised, or shocked, or discouraged. The worse they are, the better she likes them. Talk to her, anyway.

. . . Parties and Such

IF you're a little hazy on ideas for a St. Patrick's Day party, slip into Utility Hall, Tuesday at 2, and hear Miss Fladoes' version of "Say It With Shamrocks." Salads, sandwiches and decorations all in the well-known Paddy green. Suggestions for "When You Entertain at Bridge" are on the calendar for Monday at 7:30, for which you should thank your lucky stars. "Lenten Dishes," which gets under way on Friday, at 2, will offer you some variation in serving those tiresome eggs and fish. Lamp Shade Making Monday and Wednesday at 2, Thursday at 7. • • • These lectures and demonstrations are sponsored by the Duquesne Light and Equitable Gas Companies, held in Utility Hall, Philadelphia Building, 435 Sixth Avenue, without charge . . . and you're a foolish woman if you miss them.

. . . At Petty's

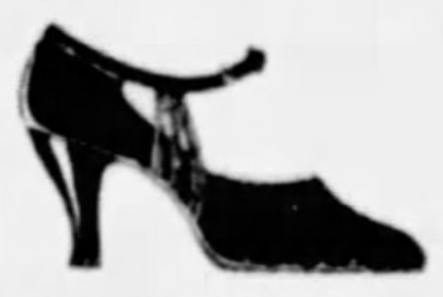

WE sing today a song of cheer to that vast horde of conservative and discriminating women who are ever on the look-out for a dressy black shoe. Go into the Petty Shoe Company (Jenkins Arcade, main floor), and ask to see the "black kid slipper, trimmed in patent and silver." You'll find it a delightfully soft mat kid with patent leather heel, and decorative strips of patent leather delicately piped in silver. The strap acts as a good strap should, supporting the foot at the place where it needs it most; the heel is high enough to be dress-up, and low enough to be comfortable. You'll find the same shoe in blue or Patou beige kid, with appropriate trim. $10, and you are ready for what the social world has to offer. Monthly charge accounts invited. Call ATlantic 1444.

. . . Candy Favors

IN CASE you're on the look-out for such, Dimling's have a grand assortment of candy favor ideas for St. Patrick's Day . . . pigs, and shamrocks, and stove-pipe hats, and clay pipes, some green and some chocolate. And their little Irish potatoes, made of cocoanut cream and covered with cinnamon, are simply dee-licious. Dimling's special this week is quite momentous . . . Chocolate-covered Almond Chews at 60 cents a pound instead of 80. You know, a great many people who are tremendously attached to the wrapped Almond Chews haven't yet discovered them in their chocolate-covered form. Large roasted almonds covered with buttery chewy caramel and then dipped in rich chocolate! You can buy them at any of the seven stores, or direct from the factory, 801 Liberty Avenue.

. . . Raise Chicks

THERE'S a lot of merry chit-chat going on in the Brooder Room at Beckert's Seed Store, where are tier after tier of brooder drawers, containing thousands of healthy, happy small chicks. No wonder they're so happy, fed more scientifically than any modern child and kept in a room of proper small chick temperature. Seems to me if you've any notion of raising chickens this spring (think of those fresh eggs all winter), here is the place to buy sound, promising peeps. Beckert's have all breeds, all the latest approved foods, all the most modern brooding equipment, and Harry J. Singer, one of the most expert poultry men in this section and manager of Beckert's Poultry Department, to advise you absolutely without charge. There is probably no better-equipped Poultry Dept. in the United States than you will find at Beckert's, 101 Federal St. (just over the Sixth St. bridge).

. . . For Standers

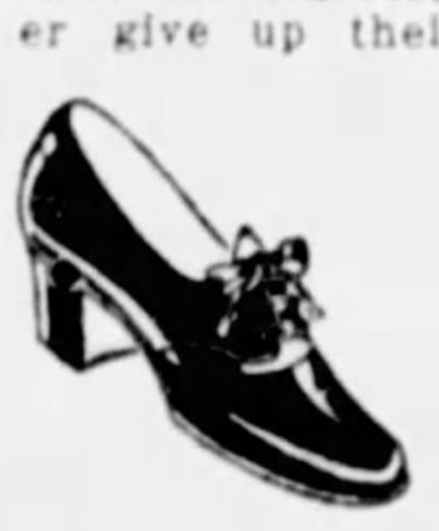

YOU'VE no idea how many friends this particular shoe has. Nurses, who'd sooner give up their profession than cut its acquaintance. Saleswomen, who vow that they could not live without it. Waitresses, who proclaim that "waiting" is not near the tiresome job, now that they've found this shoe. Housewives (hundreds and hundreds of them), who say that their whole day is made easier because of it. You notice, don't you, that its friends are all among those women who stand on their feet a great deal? That's its secret of popularity. It's a Menihan Arch-Aid shoe, made especially for 12 and 15 hours of straight service! In brown, black and white, $9.00 at Ritter & Morrison's, the store of unhurried service at 501 Liberty Avenue.

. . . Fool the Germs

WE don't want to be a kill-joy, but it's an actual fact that March is the likeliest month for "taking things." You see, there are only three months in the year (June, July, August) when the sun delivers a generous amount of those vital Ultra-violet rays. During these months, by dint of swimming, golf, etc., we take in enough Ultra-violets to build up our bodies for months to come. But gradually, as the winter goes on, the effects wear off and by March we are pretty well "rundown" and ready to be the home of some smart little germ. Luckily, we can outsmart these germs by taking our sunshine synthetically. Start right now at the Natatorium (540 Duquesne Way). Ladies' Days, Tuesdays and Thursdays. Sun Baths, 50 cents; 6 for $2.00.

. . . See Russia

WOULD you like to see, for yourself, just what a strange brand of matrimony the Russians are working out? Would your husband like to see, first hand, whether the Russian idea of industry is really going to wipe out business as we know it in America? Here's your chance. A cruise (starting in June) is going to Russia. Leningrad, Moscow, the Kremlin, the Red Square . . . right into the thick of one of the greatest experiments in our lifetime. Safe, too; the Soviet authorized it. A trip to Russia will give you more to talk about and think about than any other in the world. Besides, you'll see Norway's fjords, Iceland, Sweden, Denmark, France, England. An outstanding tour of the year. Like it? Mr. John Miller, Travel Department, Union Savings Bank, has all the details.

. . . Custom-Built Chair

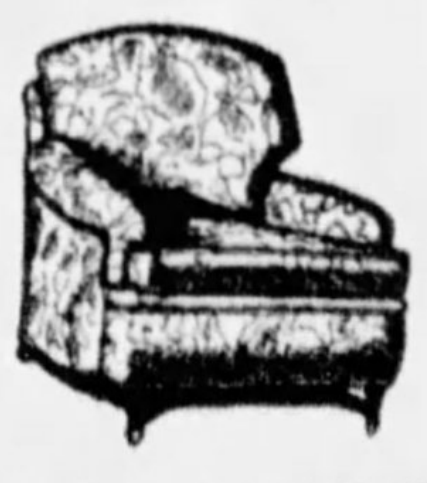

REMEMBER that English Lounging Chair we spoke of recently from Gilbert's Fine Furniture? Did it go over? So much so, that they have decided to offer it again at the same appealing price of $58. And is it a chair! Built along long and lounging lines. Pillow back upholstered on both sides and removable. Reversible cushion seat of softest down. Easy-rolling casters on legs of solid mahogany. Hair-filled and hand-tailored throughout. And you may have it in your choice of exquisite new upholsteries. If you value comfort at its own true price, if you know a bargain when you see one, you'll hop into Gilbert's quick. A few months ago they sold a chair much like this for $160. This one's $58! (632 Smithfield St.)

. . . Chances for Women

A RECENT survey showed that the median earnings of women in 13 states were below $15 a week, and that less than 7% of 14,000 women surveyed earned as much as $3,000 a year. The first hundred years are the hardest, however, and it's still far from a hundred since women began to take work outside the home seriously. The easiest way for women to break in is, of course, by the secretarial route. Train yourself to be a good secretary—that is, know some of the underlying facts of business, be able to take shorthand and type skillfully, cultivate a good office personality, initiative, tact—and your chances will be many. Do it now before all the rest of the feminine world does. The Grace Martin Secretarial School (18th floor, Keenan Building), is waiting to train you. Talk to Mrs. Cornelius, principal.

. . . Pointed Fox

JUST when everyone's talking up Silver Fox, and advertising Silver Fox, and thinking Silver Fox, we're going to be paradoxical and advise you to buy for your spring suit a nice Pointed neckpiece. That is, unless you intend to put a lot of money into it. There's no doubt about it, the Silver Foxes are beautiful, but when we asked Mr. Connolly about buying one for the popular price of $75, he said, "An inexpensive Pointed will last you five times longer." He has both kinds, too . . . mind you . . . Silver from $75 up to $225, Pointed from $37.50 to $125. Drop in, try them on, and make a few comparisons just for your own satisfaction. Connolly's are at 207 Fifth Avenue (third floor), and they're awfully nice, reliable people to deal with.

. . . Patent and Python

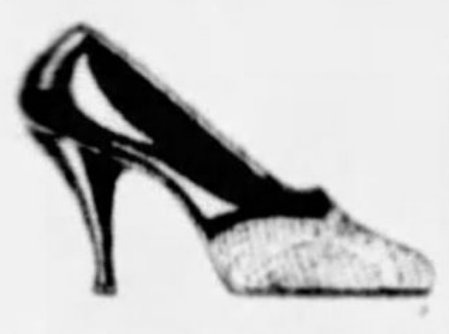

THERE'S a strong indication that our old friend, patent leather, is to take its place again in the fashion horizon. We hope so. Patent's dressy, easy to take care of, and always looks nice. Parisian Bootery has a stunning little shoe made up of this material, combined with that leader of this spring's reptiles, python. The vamp of this shoe (it's an opera pump, as you see by the sketch), is of python, the back and heel of patent leather, with a piping of silver where the materials join. A hand-made shoe with that famous-by-now narrow heel and high arch of Parisian. And just the right note in footwear to match your new spring suit. $6.95 at Parisian Bootery, Roosevelt Hotel, Penn Avenue at Sixth Street. Good buy!

. . . Twin Outfits

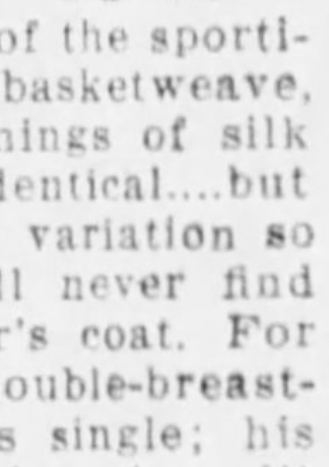

IF you've a set of boy and girl twins, or a pair of brothers and sisters anywhere in the connection, don't, whatever you do, fail to see the new Girl and Boy Outfits at the Jay Kiddie Shop, 3007 Jenkins Arcade, $12.50 per outfit, my dears, and made of the sportiest imported basketweave, with practical linings of silk pongee. Almost identical....but with just enough variation so that Brother will never find himself in Sister's coat. For instance, his is double-breasted where hers is single; his has flap pockets, hers has slit pockets. Both have raglan sleeves, and both have SUCH jaunty berets to match. We'd buy them in that soft rose-pink, but maybe you'd rather have blue or green or red. In any color, they're a screaming bargain.

. . . American Car

HENRY FORD has had a lot of credit for a lot of things, but there is one thing he has done which hasn't had much real public attention. He went into the field of really fine automobiles (which was once Europe's private playground), and made an American car, one of the finest in all the world. Then he succeeded in making that car so reasonably that many people never think of it in its real class. The Lincoln isn't just the kind of car you find in its pr[illegible] . . . auto experts put it in the front rank among all cars in any price class. That's why we get such a kick out of seeing the Lincolns, and riding in them once in a while or writing about them. If you get the same kick out of an American accomplishment go to the Linford Motor Co., 5124 Liberty Avenue, and see the new ones. There's a treat for your patriotism.

. . . The Finer Side

WE CAN'T begin to tell you all the things McClements (535 Wood Street), can do in the way of expressing your sentiments with fruit and flowers, but just to give you an idea we mention a few of their specialties. Corsages, boxes, bowls of flowers for debutantes, or other sweet young things; cheerful baskets of fruit or flowers for sick people; "thank you's" for hostesses; dignified funeral flowers for dear ones departed; birthday and anniversary presents of fruit, flowers, delicacies; packed boxes of edibles for boarding school sojourners; fine candies for holiday gifts; packed hampers for automobile trips or picnics. Also they'll decorate for the simplest or most elaborate parties. Taste? Invariably exquisite. Prices? Not bad at all.

. . . Harmless Reducing!

STOUT circles are astir with excitement! Rhea's Hollywood Gems are reducing people 2 and 3 pounds a week. Here's the story. You eat one with each meal, and no bread. They contain no harmful drugs. Agar-Agar, an innocent gelatine, is the power behind the reducing throne. It absorbs liquid quickly, and makes you feel "full" much sooner than ordinarily. So, you eat less, yet feel satisfied. They contain flaxseed, a body regulator and eliminator. They taste good, besides. Want to try them? All right. Send $4 to Rhea's Bakeries, 19th floor, Benedum-Trees Bldg., Pittsburgh, Pa. They'll send you 5 dozen (the recommended treatment) . . . one dozen every 4 days with instructions and suggested reducing menus. Or, you may send $1.00 for a trial dozen, 4 more dozen to follow upon receipt of another $3.00. Or buy them at Rhea's Bakery, 441 Market St.

. . . Silver and China Sale

REIZENSTEIN'S are re-vamping their silver department; to do so they must clear their entire stock of plated silver. Which is a break for you, my dear people, for it means that every piece of plated silver in the store (with the exception of vacuum shakers), is priced one-half less. Some of the items: Well and Tree Dishes, Smoke Servers, Serving Trays, Beverage Mixers, Meat Platters, Sugars and Creams, Vegetable Dishes, and many other serving items. Better give them the once-over. • • • This silver reduction is just a side issue of the March Dinnerware Sale, a stupendous affair, where Open Stock, Dinner Services, fine Service Plates, Breakfast and Luncheon Sets, Tea Services are reduced in big percentages. (625 Liberty Avenue.)

. . . No Price Cutting

OF COURSE, you CAN get your permanent at one of those cut rate shops, where quantity and not quality is stressed, and maybe, by chance, you'll get a good one. They're all done after one formula—same amount of heat used, same winding, same time for applying—and the formula is bound to be right for a few people. But it's taking a big chance. If you really value your one and only head of hair, you'll get your permanent from a reputable person like Monsieur Lichti at Maison Frederic's (207 Fifth Avenue), who scorns price-cutting and to whom each head of hair is an individual problem, demanding individual treatment. He's conscientious, experienced and good . . . tremendously good. Drop in and talk to him, anyway, for your own sake.

Madelon

SPEAR'S

Downtown:
911-921 Penn Avenue
Closes 5:30 P. M. Daily!

East Liberty:
Broad St. and Collins Ave.
Open Monday Night Till 10 O'clock

SPRING Semi-Annual 1931 DOLLAR SALE

The Lowest Terms of the Entire Year . . . AT SPEAR'S DOLLAR SALE!

Guaranteed Quality, Nationally Advertised Home Furnishings to Select From!

$1 Delivers any Article you Select

Cast aside all previous ideas of What a Dollar Can Buy . . . for in Spear's famous Semi-Annual Dollar Sale of Better Home Furnishings your 1931 Dollar will buy two, three and even four times more than your old Dollar of bygone years! Tremendous assortments of fresh new 1931 Style-right, Quality Guaranteed Home Furnishings add to the pleasure of shopping at Spear's! Furthermore, just $1 Delivers any article you select! (Radios excluded).

ABC Spinner

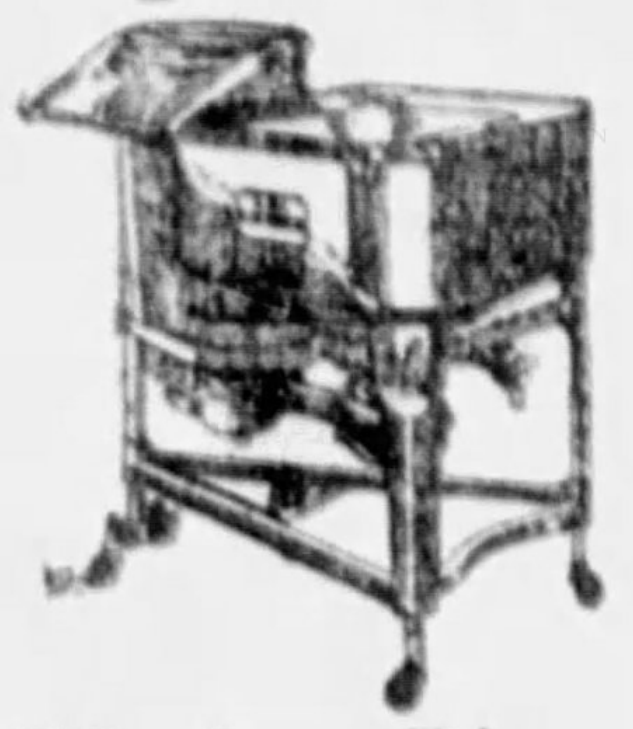

It Washes, Rinses, Blues and Dries

Here is the Washer [illegible] because it Helps the Most! It will do your ENTIRE washing quickly and safely. Extra large full porcelain tub inside and out. Buy this great work-saver now on Liberal Dollar Sale Terms!

The New Simmons Slumber King

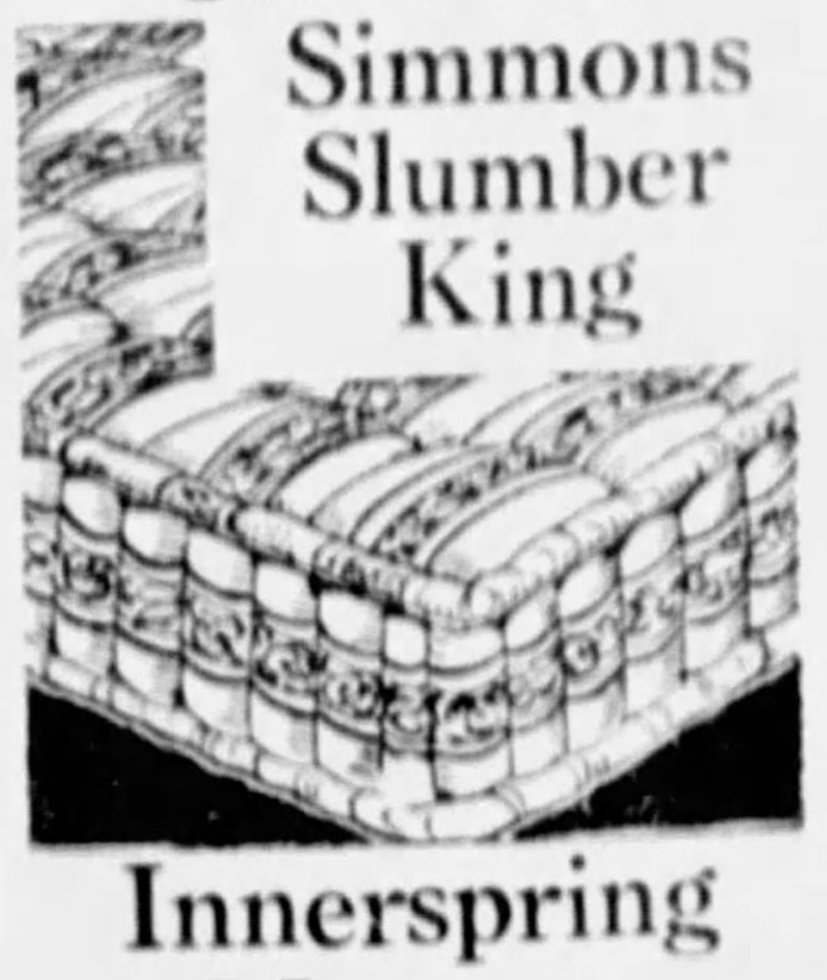

Innerspring Mattress 16.75

This is that wonderful new SIMMONS Mattress that everyone is talking about—the greatest Dollar for Dollar mattress value you'll EVER find. Real sleeping comfort, too!

$1 Delivers!

Here's "DOLLAR BILL'S" Special

For Monday! At Both Spear Stores!

1000 Electric Toasters

Made to Sell at $3

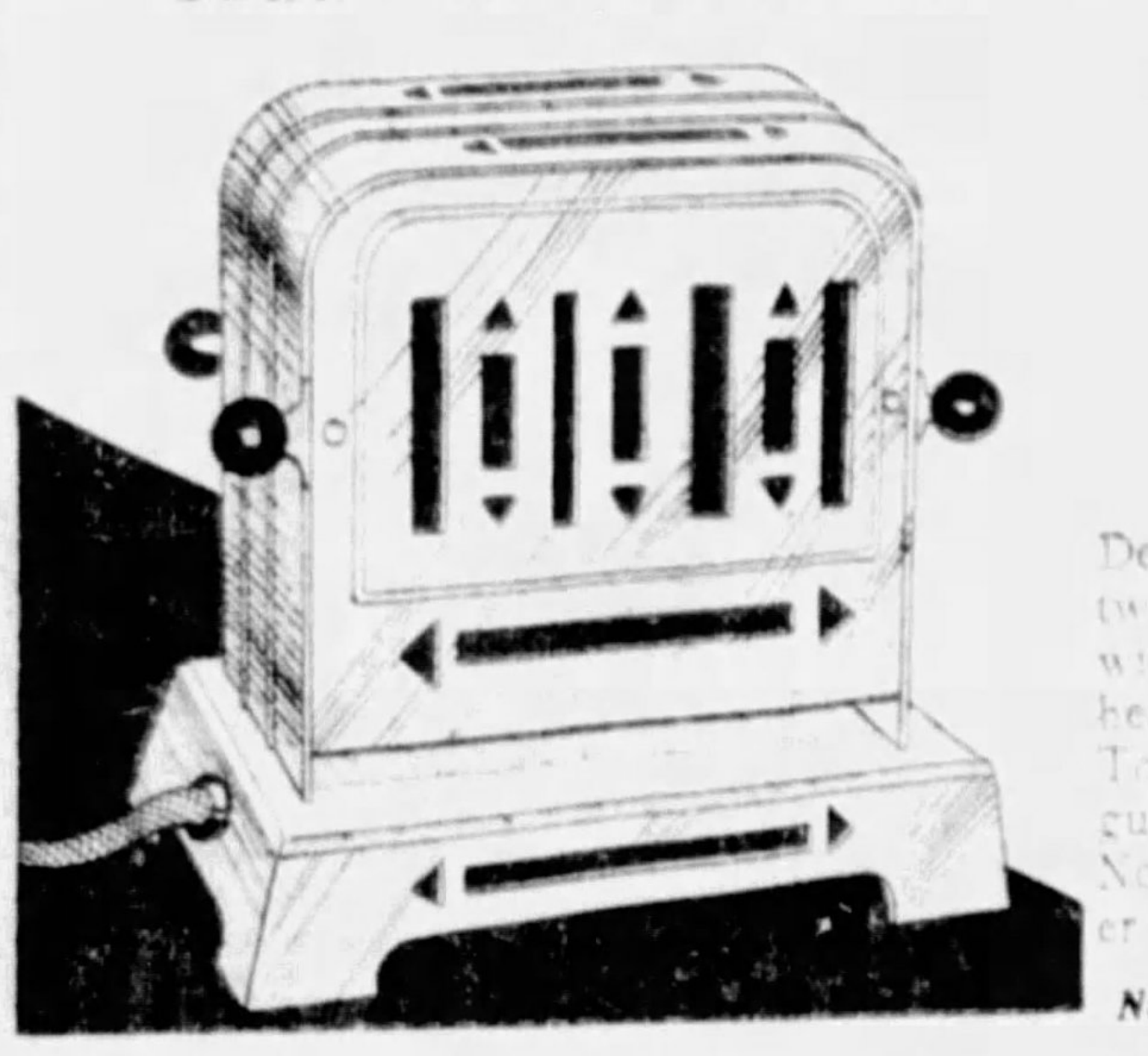

$1

Delicious golden toast—two slices at one time with this beautiful, heavily nickeled silver Toaster! So good—we guarantee it one year! Not more than one Toaster to a customer.

No Mail or Phone Orders!

Dollar Sale Special for Monday!

$3.95 Electric Clock...$1

When Purchased With This

Kitchen Cabinet 27.50

Grey, Green or Oak!

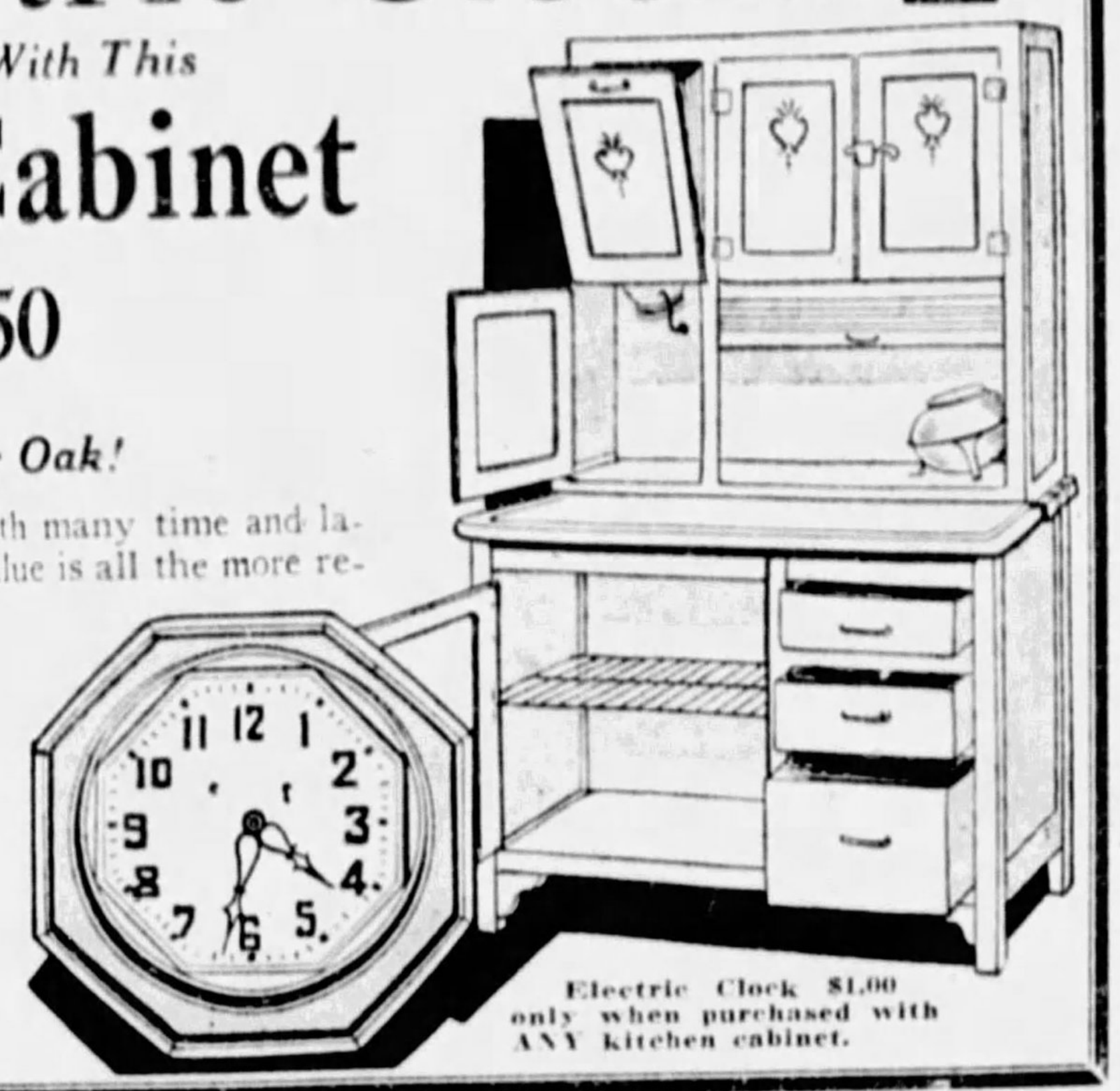

A beautiful cabinet, arranged with many time and labor-saving conveniences. The value is all the more remarkable when you remember that with the cabinet you may purchase a large Porcelain Electric Kitchen Clock for $1. This Clock is necessary to your Kitchen's success because it will ALWAYS give you CORRECT time without ANY attention from you!

$1 Delivers!

Electric Clock $1.00 only when purchased with ANY kitchen cabinet.

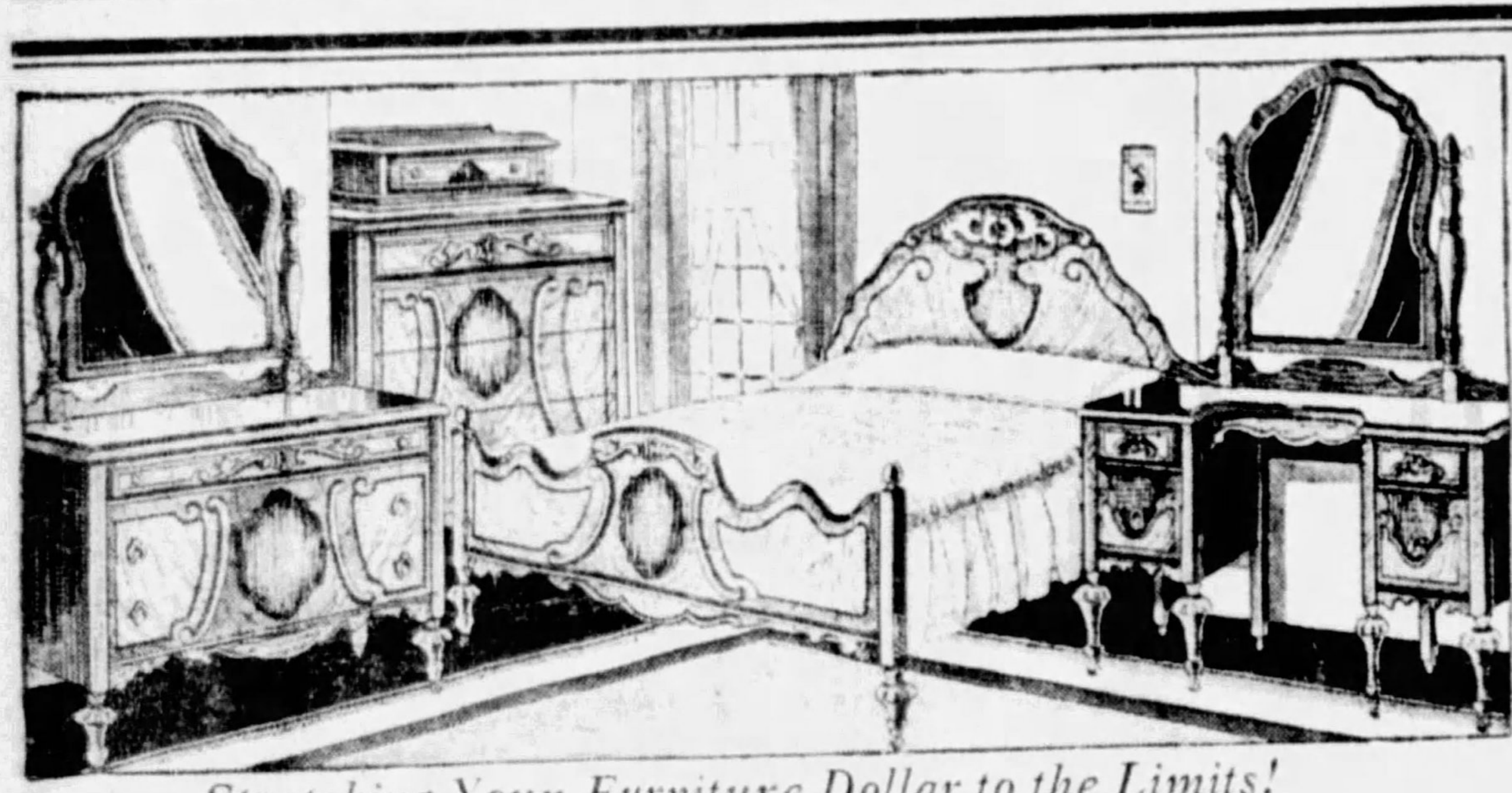

Stretching Your Furniture Dollar to the Limits!

4-Piece Bedroom Suites $79

With Your Choice of Articles for $1 Extra

YES! The beautiful suite shown! The Dresser, the Bed, the French Vanity, and the Chest with deck. The quality, style and lovely two-tone finish of genuine Walnut will meet with your instant approval. Furthermore, if you want to, you can buy with this suite tomorrow either a Bench, Chair and Rocker Set for $1 extra, or a Boudoir Chair and Stool! Featured tomorrow for the last time!

Liberal Dollar Sale Terms

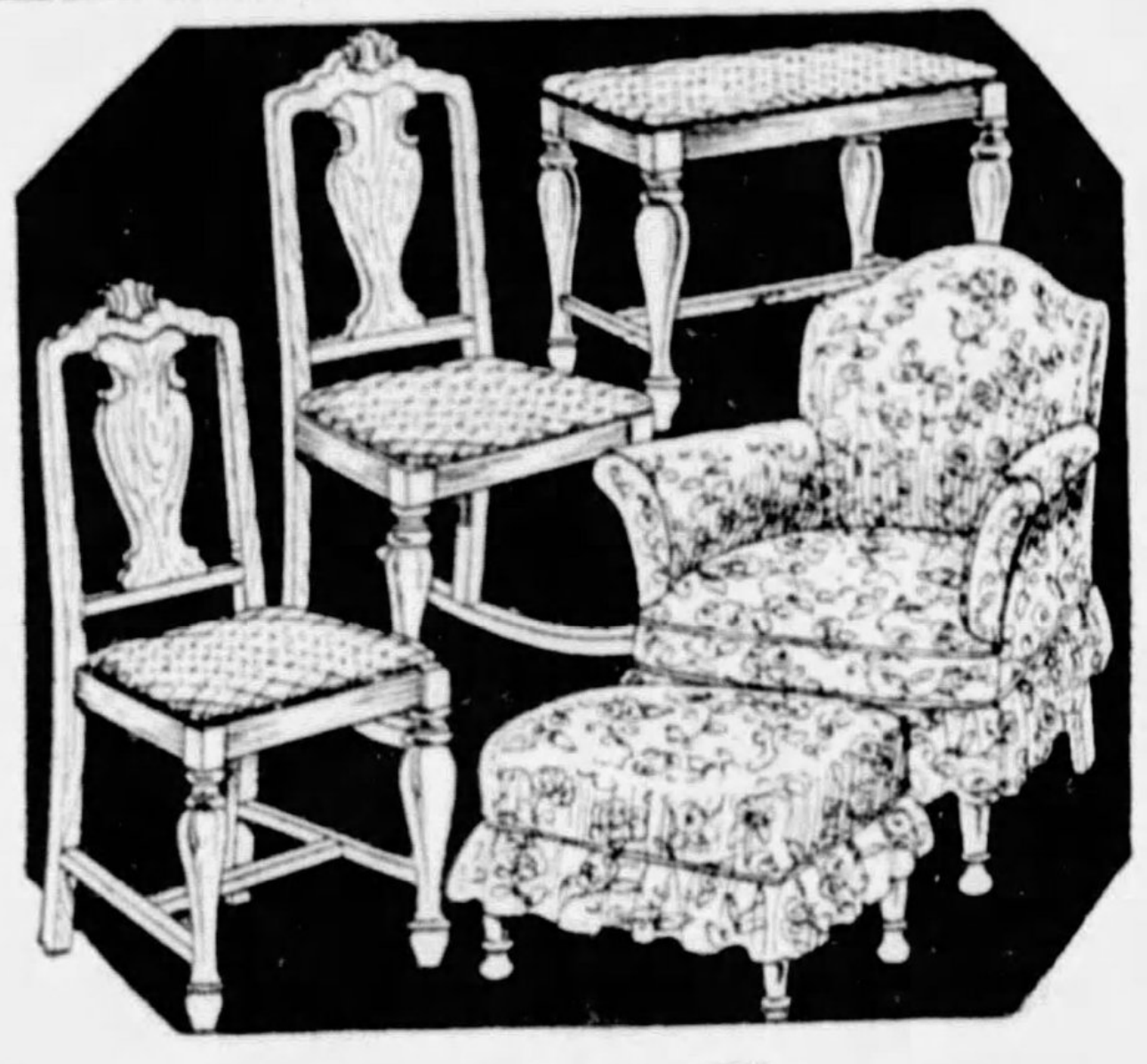

For $1 Extra

With the 4-Piece Bedroom Suite at $79, or any other suite you select tomorrow, you may buy for $1 extra your choice of the following:

Bench, Chair and Rocker Set . . . $1
Boudoir Chair and Stool $1

None of these articles can be purchased for $1, except with a Bedroom Suite!

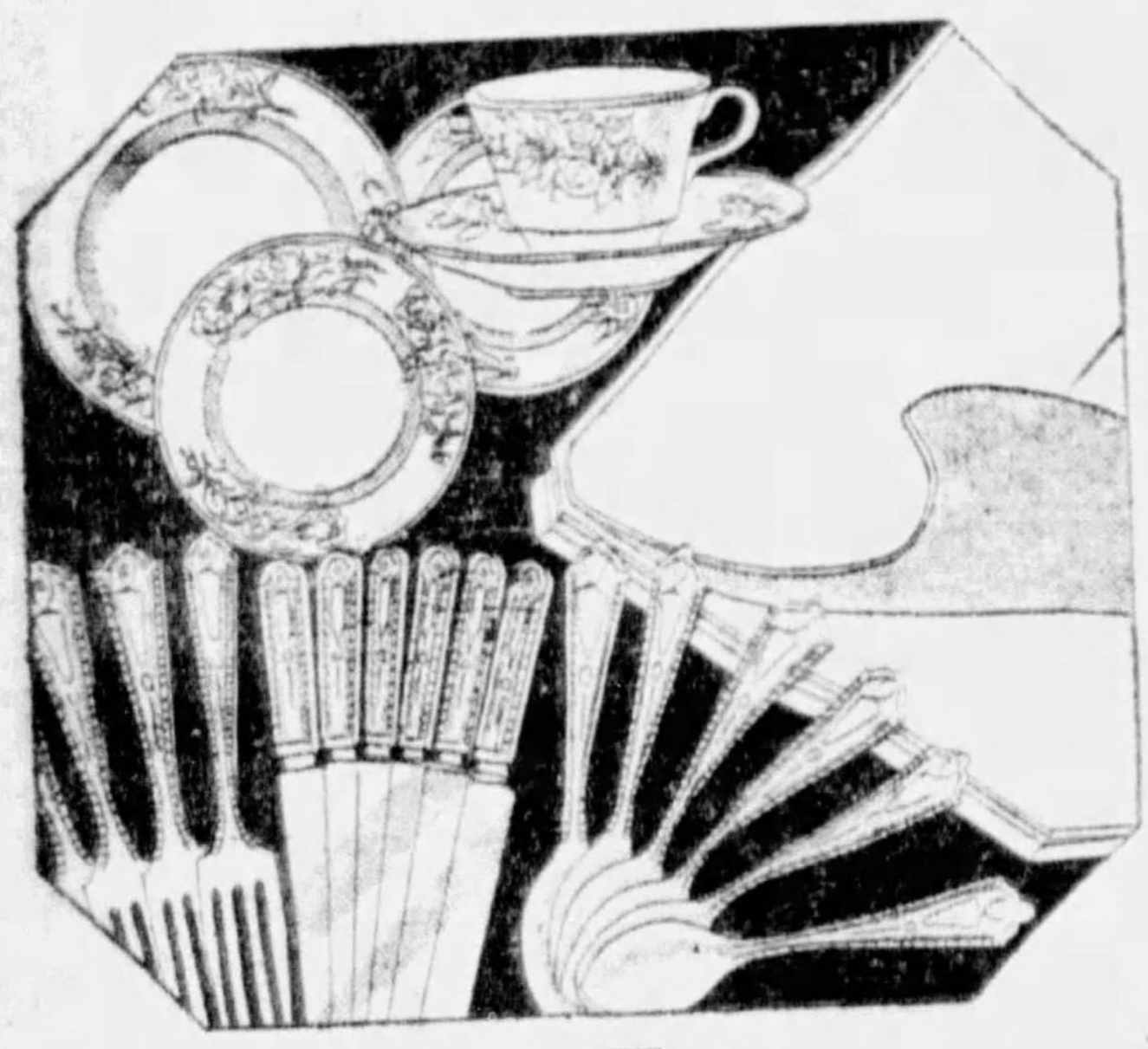

For $1 Extra

With the 8-Piece Dining Room Suite at $79 or any other Suite you select tomorrow, you may have your choice of the following for $1:

100-Piece Carnation Dinner Set . . $1
32-Piece Silver Set $1
Flexo Table Pad $1

None of these articles can be purchased for $1, except with a Dining Room Suite!

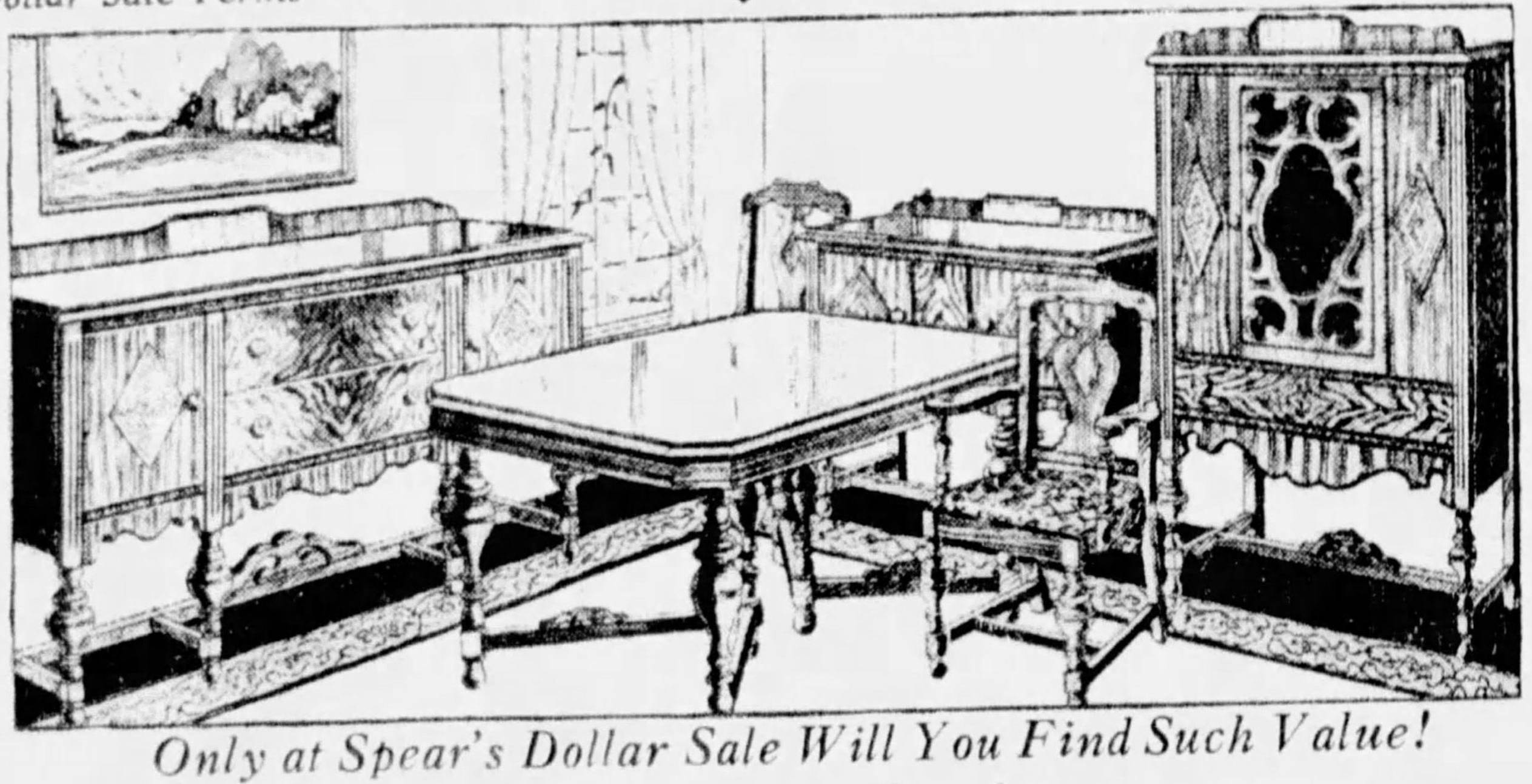

Only at Spear's Dollar Sale Will You Find Such Value!

8-Piece Dining Suite $79

60-inch Buffet, Extension Table and 6 Chairs for

THIS value is all the more remarkable when you remember that with this suite you may, if you wish, buy either a 100-Piece Dinner Set, a 32-Piece Silver Set or a Flexo Table Pad for $1 each! The suite is a beauty; finished with genuine Walnut and genuine Maple overlays! Every inch of this furniture bears the iron-clad guarantee of Spear's! This is a grand opportunity to bring your Dining Room up to date at a tremendous SAVING! Monday is the last day to make this saving!

Liberal Dollar Sale Terms!

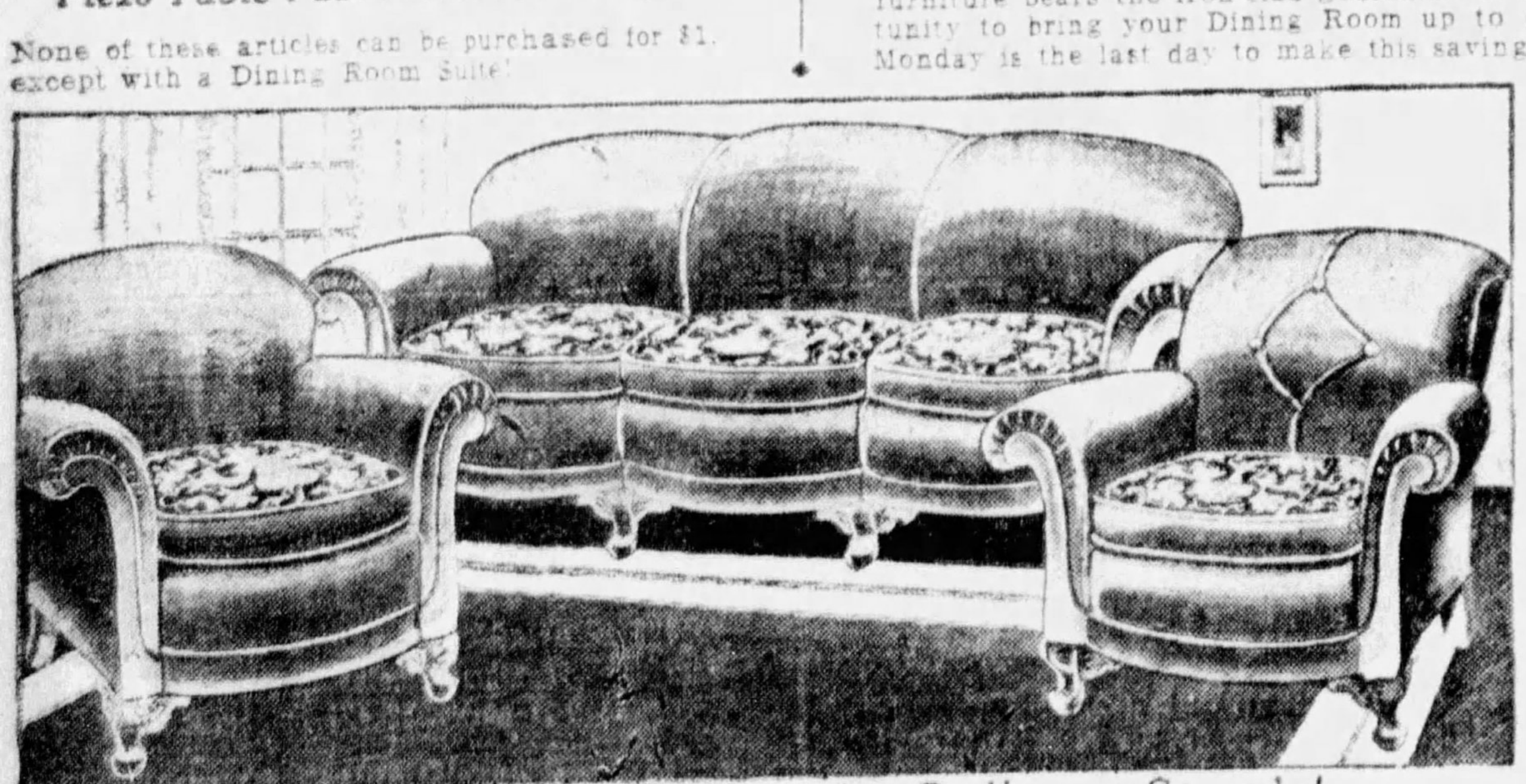

The Tremendous Power of a Dollar at Spear's!

3-Piece Mohair Suites $79

With Your Choice of Articles for $1 Extra

AND, if you want to, you can buy with this suite either a stunning Davenport Lamp, an 8-piece Slip-Cover Set or an Occasional Table, for $1 each! Although the special low Dollar Sale price for the 3-piece Mohair Suite is but $79, you can be entirely sure the style is correct, and the construction guaranteed by Spear's! It's one grand opportunity to make your living room more beautiful at large SAVINGS! Featured for the last time Monday!

Liberal Dollar Sale Terms!

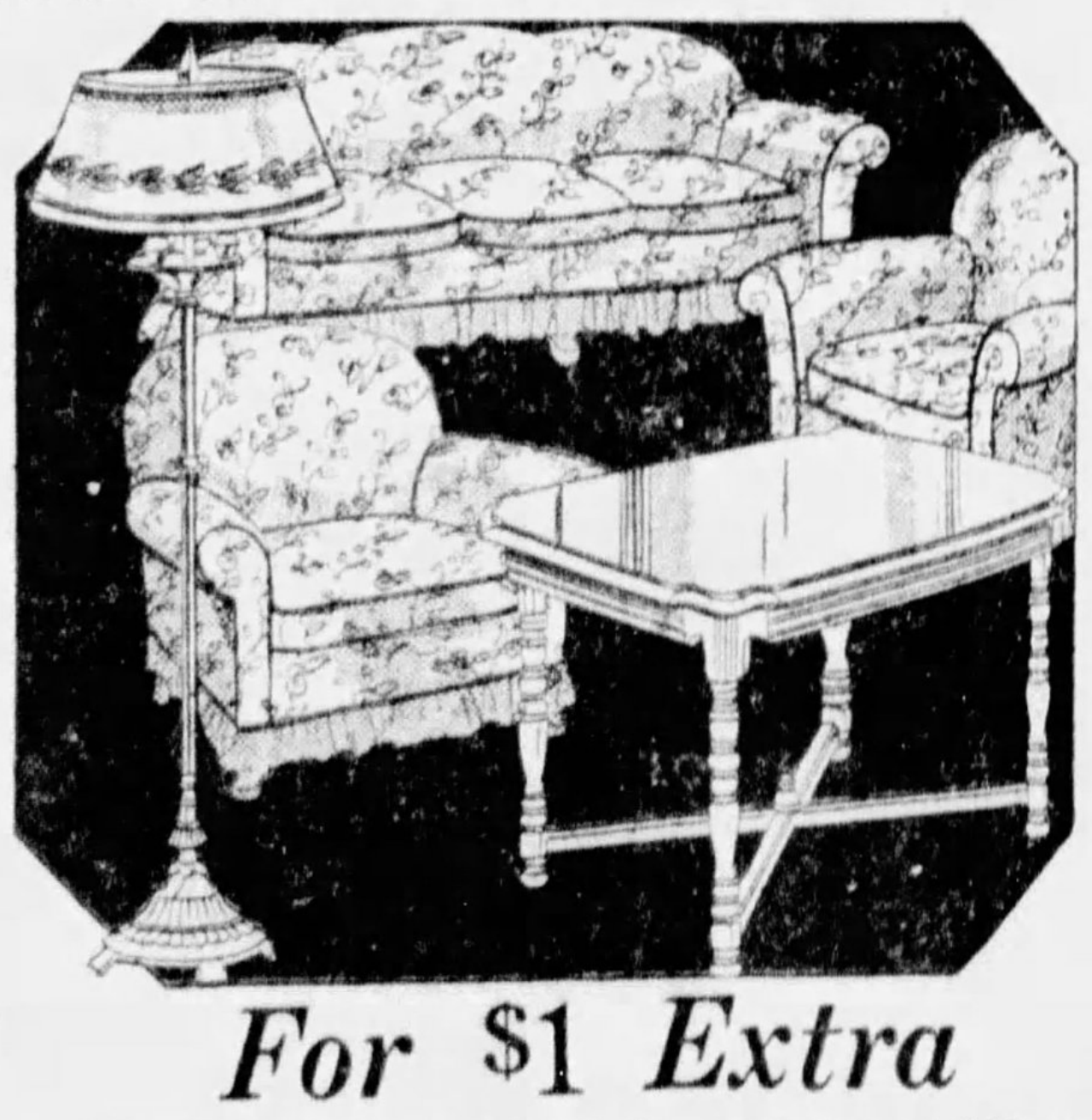

For $1 Extra

With the 3-Piece Living Room Suite at $79, or any other suite you select tomorrow, you may have your choice of the following for $1:

8-Piece Slip Cover Set $1
Davenport Lamp $1
Occasional Table $1

None of these articles can be purchased for $1, except [illegible] Living Room Suite!

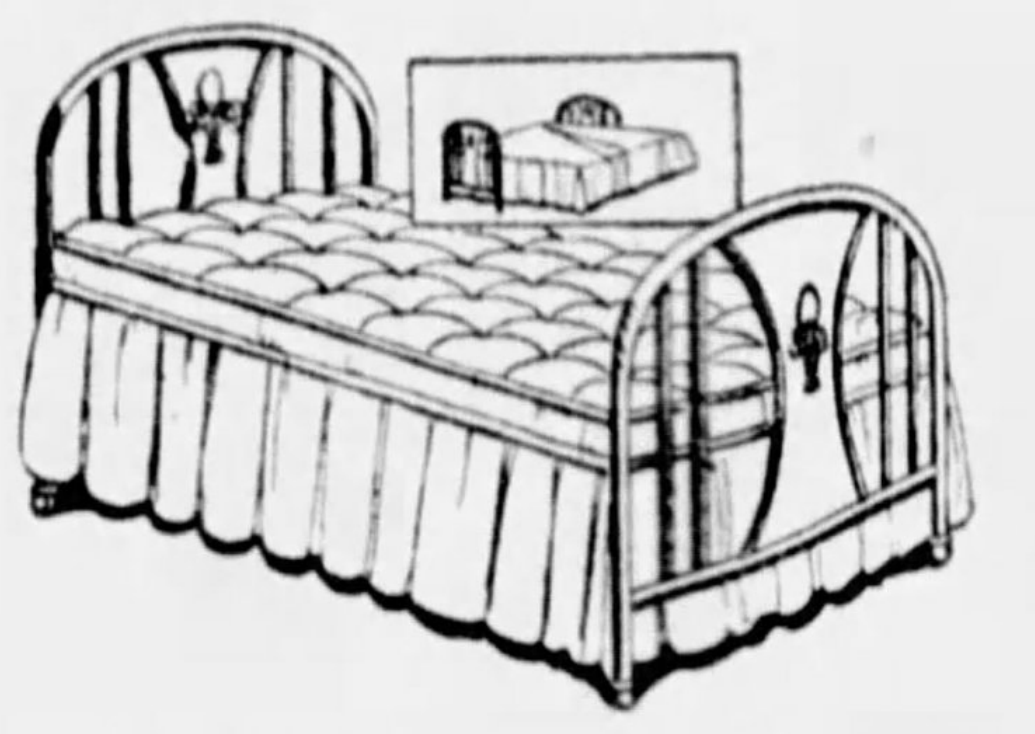

$1 Delivers Any Day Bed You Select! 17.50

Scores of beautiful Day Beds, every kind there is for you to select from...at special Dollar Sale savings that you'll remember for years! Style shown with COIL SPRINGS. Opens to double size, completely equipped.

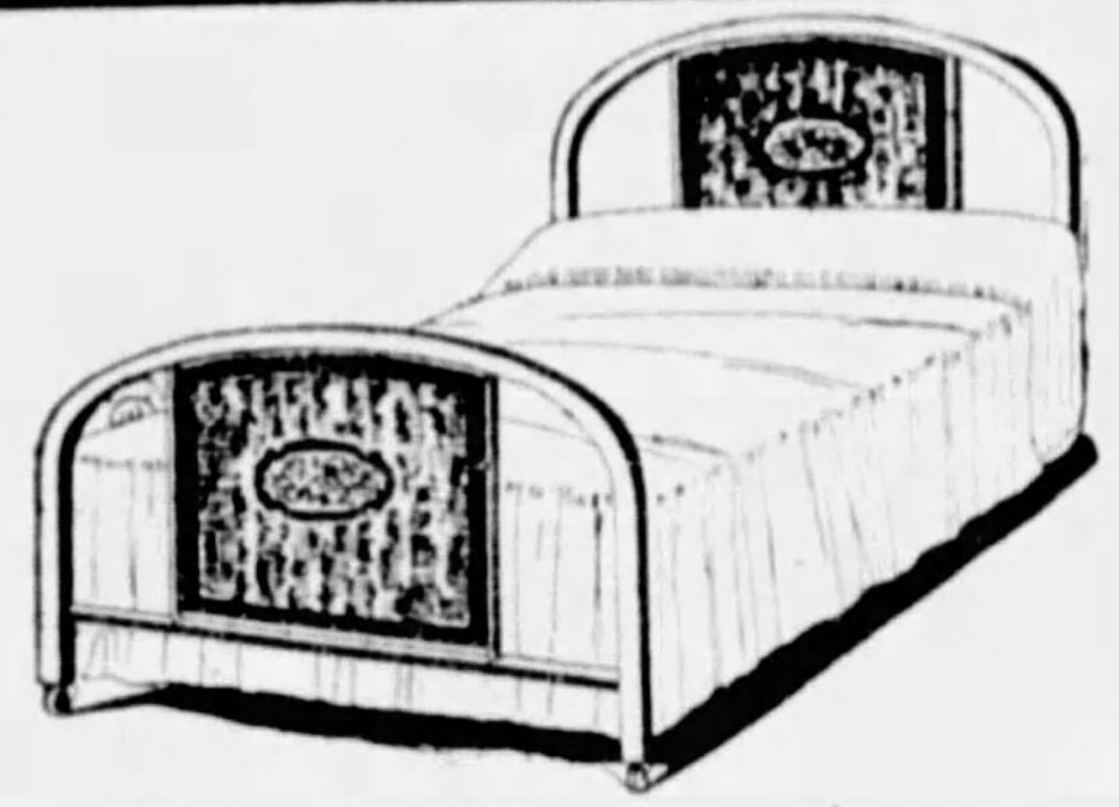

$1 Delivers Any Bed You Select! 11.75

Hundreds of beautiful Beds in the vast Spear selection make it very easy for you to find Just the Bed you need. Our Dollar Sale prices save you money. Style shown in grained Walnut finish—full size.

$1 Delivers! Both Spear Stores!

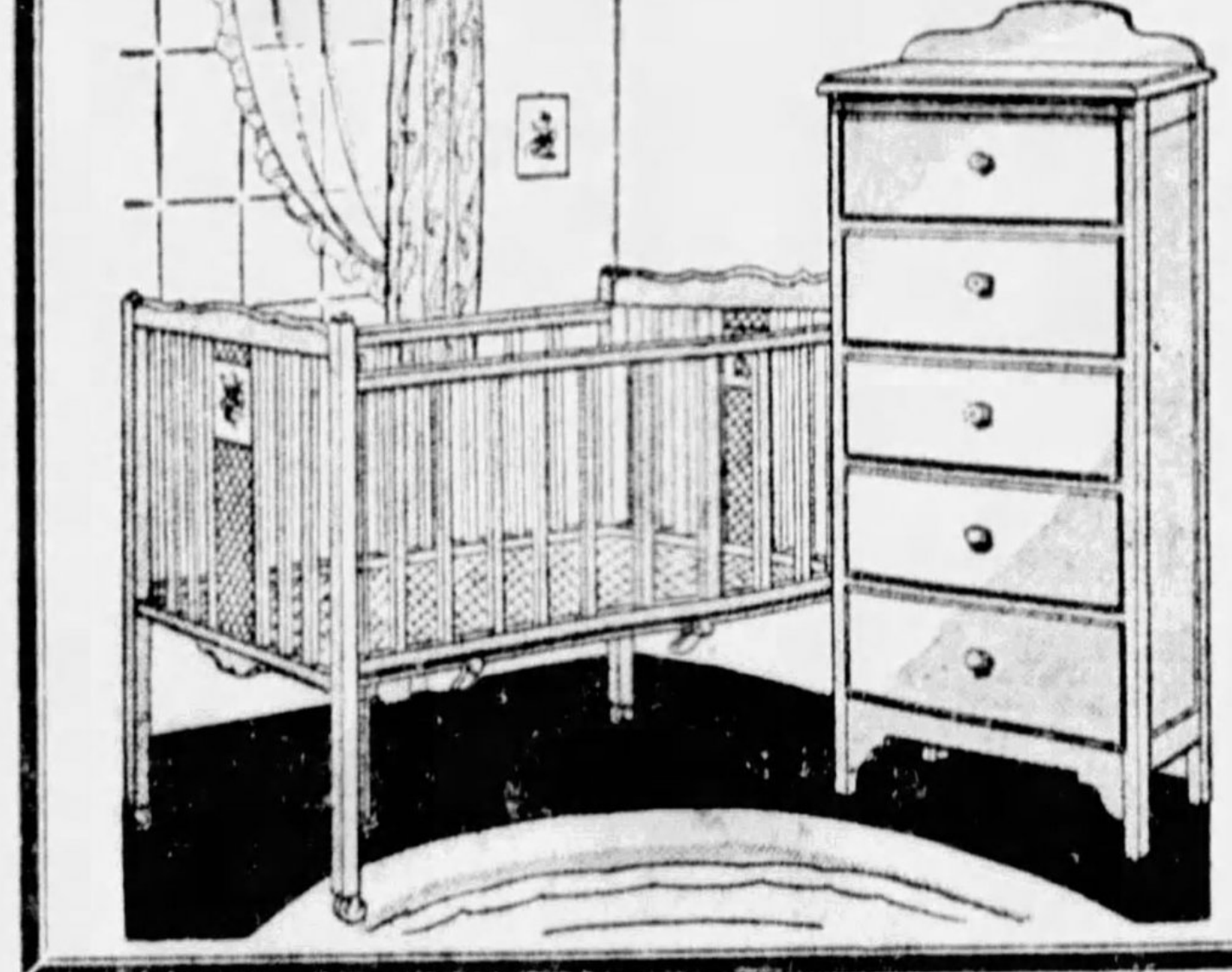

2-Piece Nursery Suite

In Ivory or Green!

19.50

Every mother wants her child's room to be lovely! Here's a good start! A beautiful 5-drawer Chest with a matching wood Crib, whose end panels have little pink and blue flowers! The Two Pieces are $19.50 tomorrow!

$1 Delivers! Both Spear Stores!

Spear's Is First!

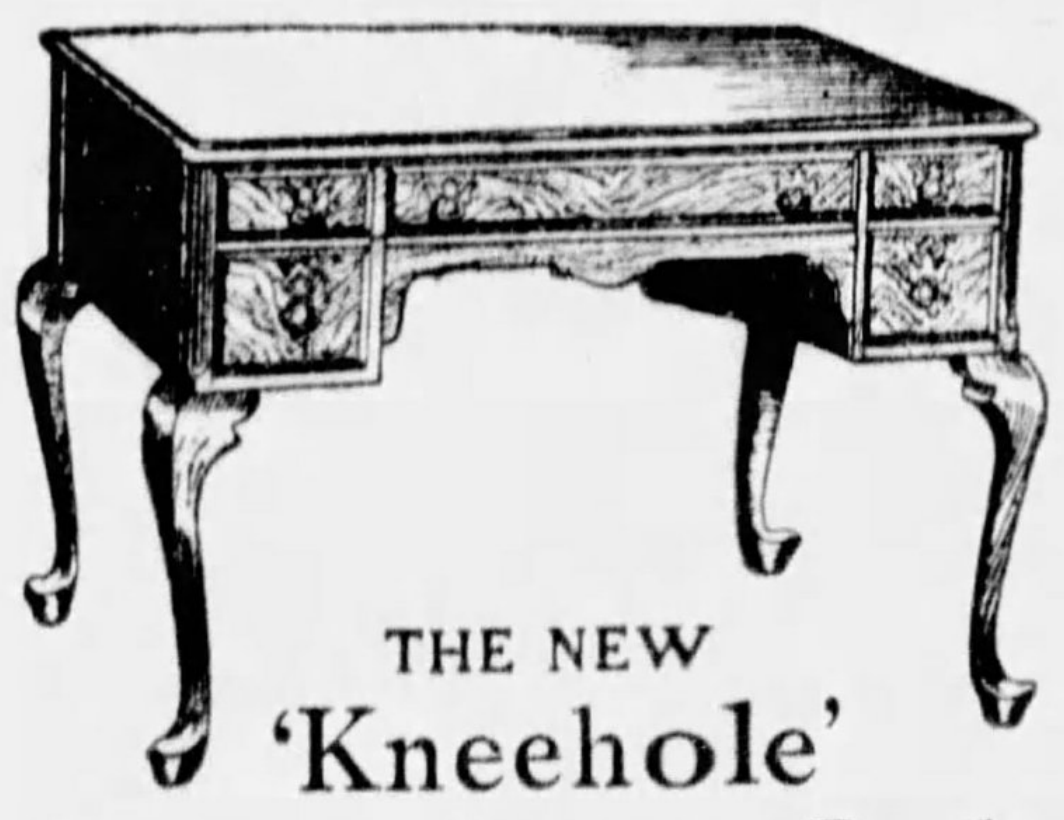

THE NEW

'Kneehole' Queen Anne Desk 28.75

A perfectly beautiful piece of furniture that performs the duties of a Table and a Desk! Five large drawers! Grained Walnut finish! ***$1 Delivers!***

$1 Delivers!

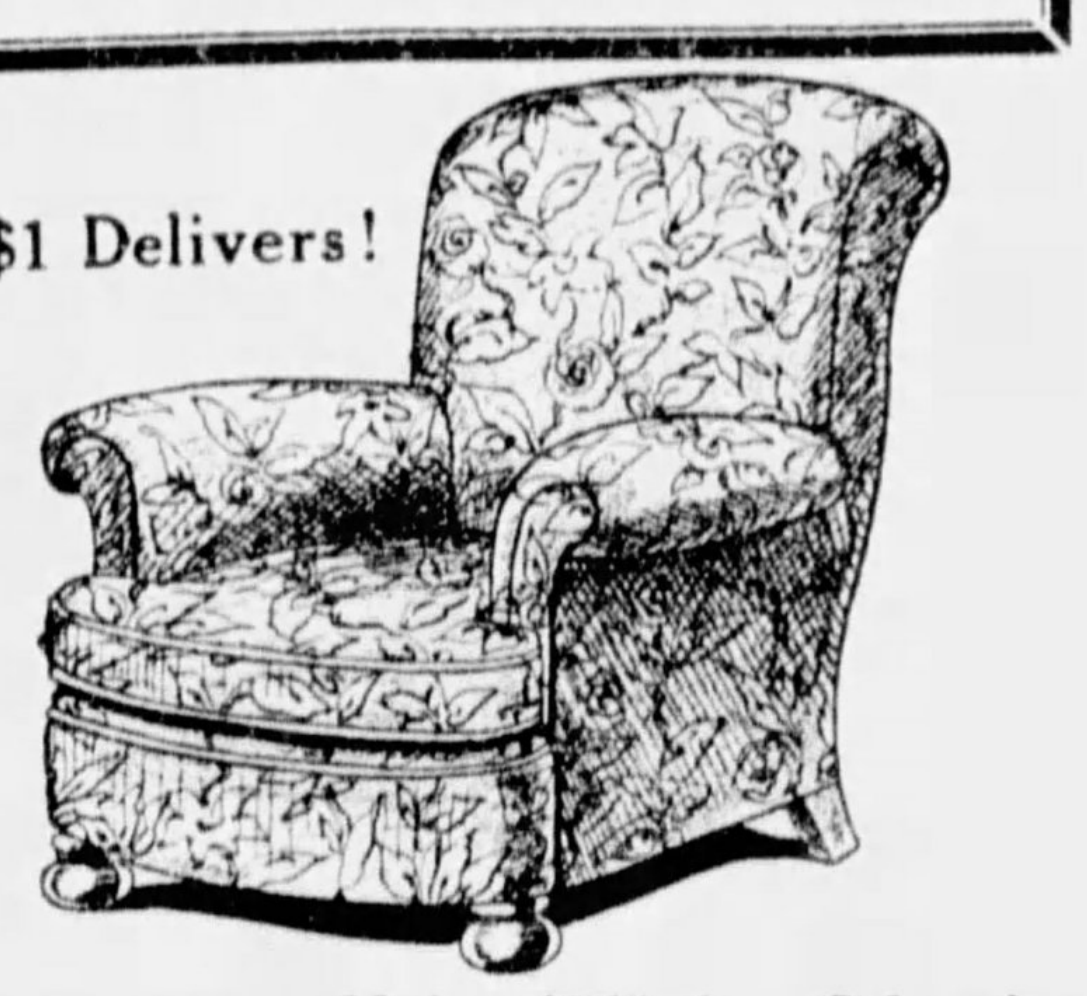

"Lounge" in This Chair 23.75

Even the biggest man will be able to stretch most comfortably in this luxurious roll-back Chair. Handsome tapestry coverings! Dollar Sale Price....

$1 Delivers Any Rug!

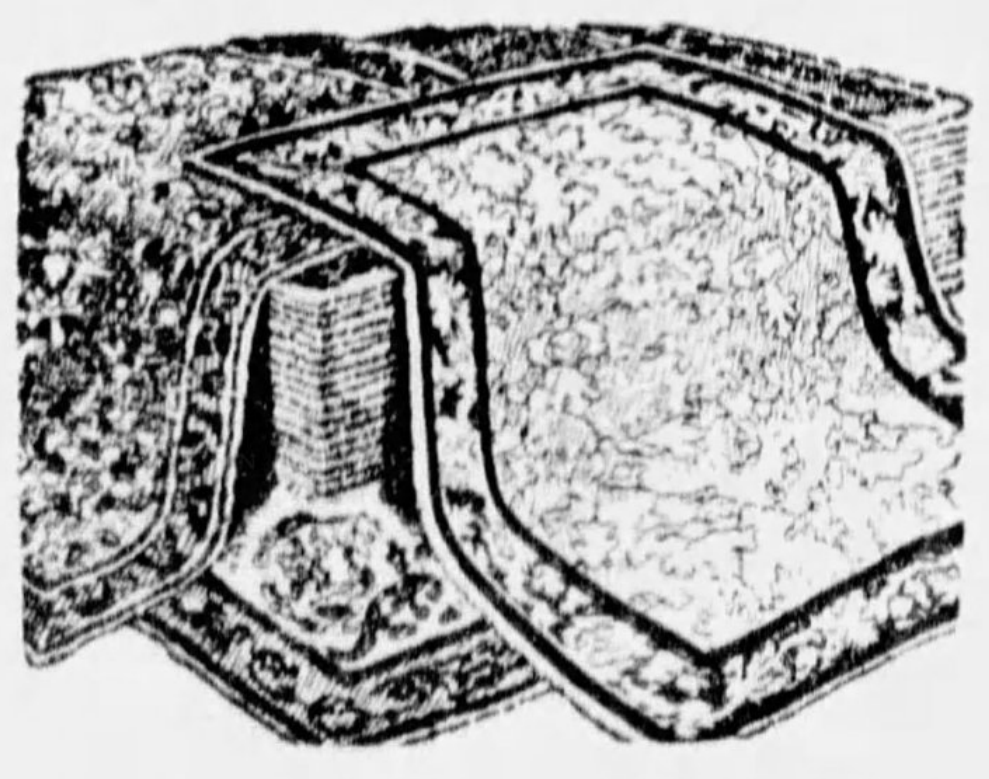

9x12 and 8.3x10.6 Seamless Axminsters 23.75

Just received for the Dollar Sale . . . a wonderful quality Seamless Axminster that you'd consider a splendid value at $39.50! Lovely Oriental or floral patterns! Beautiful, silky, deep pile! Absolutely perfect! Colors for every room!

$1 Delivers!

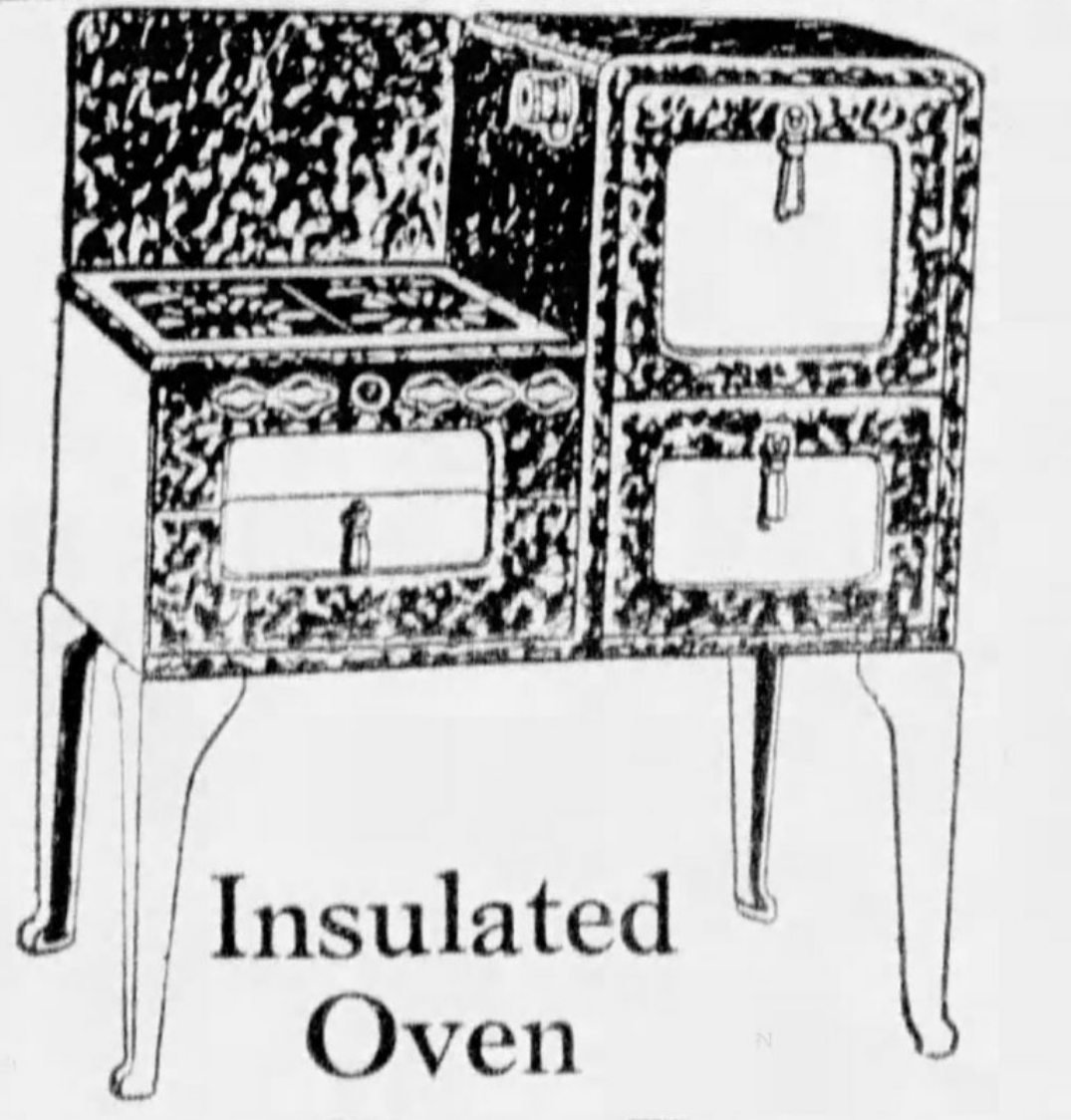

Insulated Oven Low Boy Range

With OVEN HEAT CONTROL

79.50

Finished in the new Green marbleized porcelain enamel with beautiful cream legs and all the new 1931 features women are talking about . . . INSULATED Oven and Broiler—the new pendant door handles—Rutz automatic pilot lighter! Actually a $94.50 stove!

Liberal Dollar Sale Terms!

THE AMERICAN WEEKLY

Greatest
Circulation
in the World

Sunday, March 8, 1931

Magazine Section of the Pittsburgh Sun-Telegraph. Copyright, 1931, in the United States of America by American Weekly, Inc.
All Rights Reserved Under International Copyright, Including Foreign Rights. Reproduction in Original or in Translation Is Expressly Forbidden.

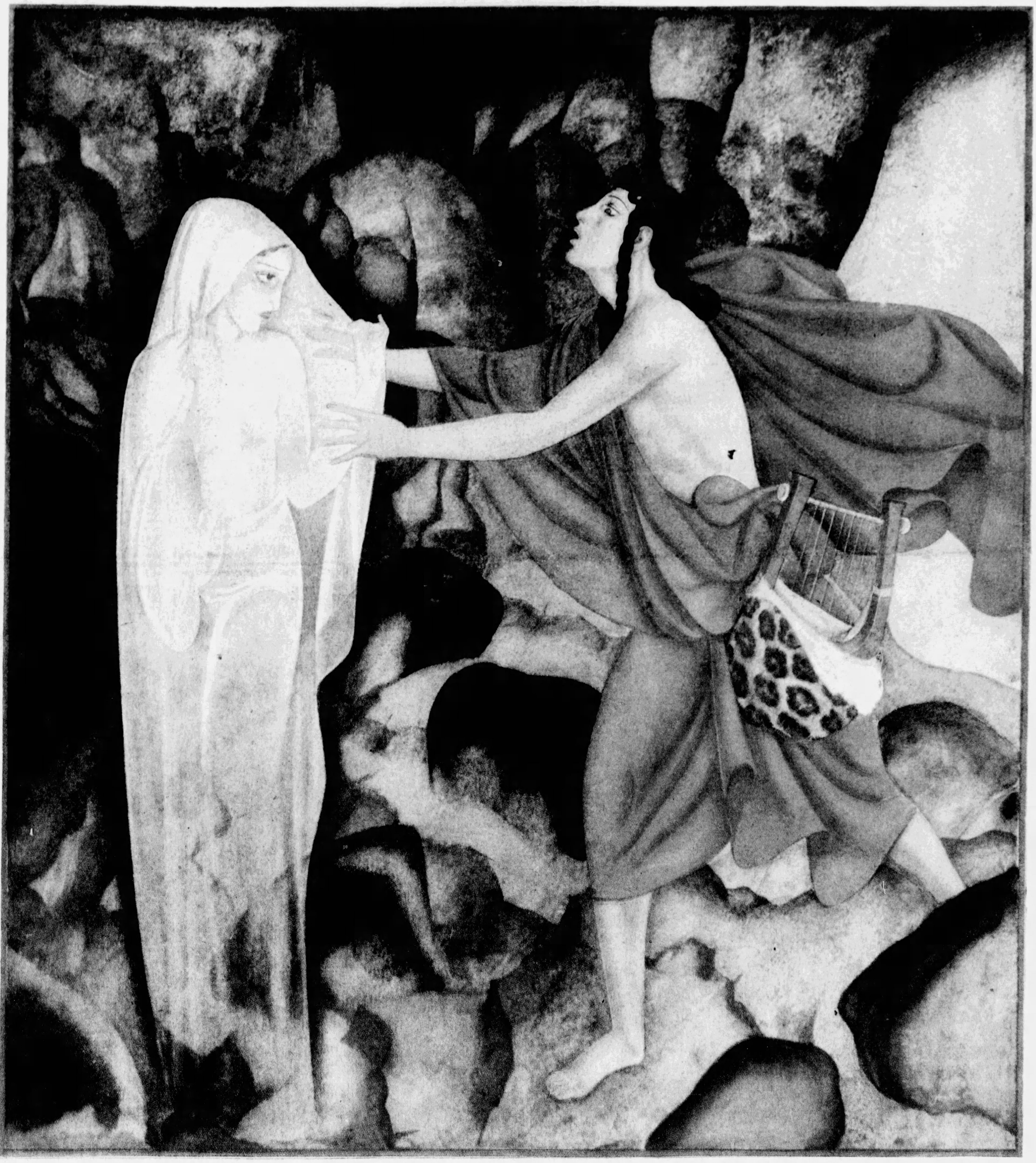

Love Stories the Ancients Believed In

By the Distinguished English Artist
Edmund Dulac

ORPHEUS AND EURYDICE——

ORPHEUS was the son of the God Apollo and Calliope, the muse of music. His father taught him how to play the lyre so well that nobody could withstand its charm. He married Eurydice, who, alas, died not long after. So Orpheus took his lute and went hunting for her down in the Land of the Shades. Even the ghosts shed tears as they listened to his music, and the stern heart of Pluto, the God of the Dead, was softened. He agreed to let Eurydice follow Orpheus back to earth, but made a condition that the musician should not turn to look at her until they had reached the upper air. Just as they reached the entrance of Hades, Orpheus turned, and Eurydice floated swiftly back to the Underworld. Orpheus, despite all his musical art could not get an encore from Pluto. Thereafter he despised all women and went around playing sad tunes until his despairing lady admirers killed him—to put him and themselves out of their misery.

Discovery at Ancient Ur Revives the Mystery of the Unicorn

WHETHER the unicorn once actually lived or is a legendary creature that belongs with the purely imaginary dragons of the fairy tales is a question that often has puzzled scientists and historians. Most modern zoologists seem to be of the opinion that the horse-like animal with a single sharp horn set in the middle of its forehead never existed except in the superstitious and fantastic lore of the ancients. But there are hard-headed scientists who are ready to admit that the existence of such a creature is within the bounds of possibility.

These men point to the discovery some years ago, in Canada and Asia, of fossils of one-horned, horse-sized dinosaurs as tangible evidence that a animal very like the unicorn of fable might have lived in prehistoric times.

The whole interesting mystery of the unicorn is being revived by the recent discovery in the ruins of the ancient city of Ur of a sort of checker-board, the shell squares of which are decorated with likenesses of the unicorn and the lion, usually engaged in deadly combat.

Archaeologists are asking themselves if the unearthing of these ancient representations of the "horse with a single horn" does not dovetail in with other bits of evidence to lend weight to the belief that some such creature once inhabited the earth, and thus found its way into the folkfore of many races.

There has long been a widespread impression that the unicorn is a fabulous creature that dates back to the days when England and Scotland were united under King James in 1603. This impression probably got about largely because of the old English nursery rhyme:

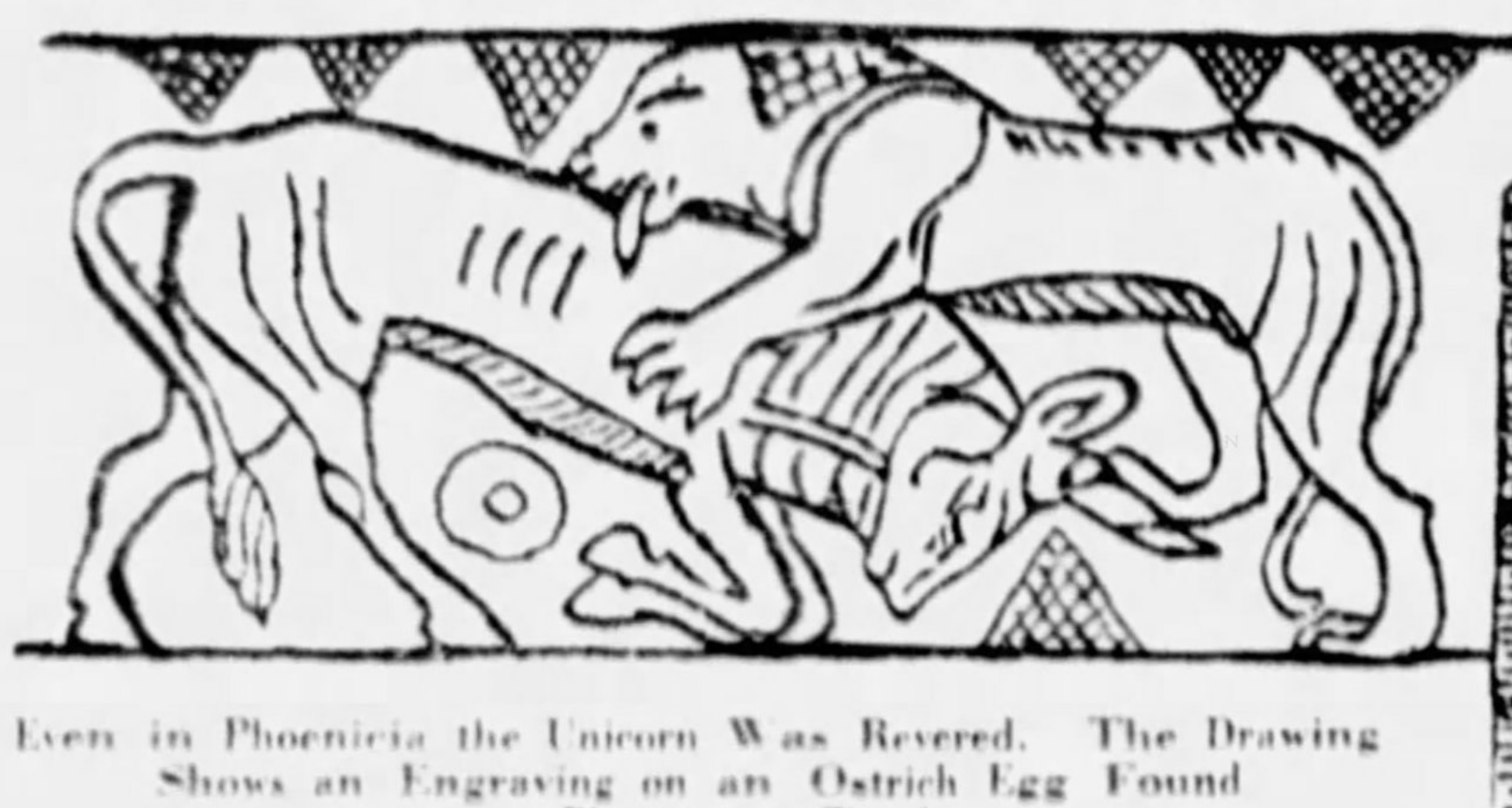

Even in Phoenicia the Unicorn Was Revered. The Drawing Shows an Engraving on an Ostrich Egg Found in a Phoenician Tomb.

The Lion and the Unicorn were fighting for the crown.

The lion beat the Unicorn all around the town.

These lines were written during the time of King James when the royal shield of Great Britain was emblazoned with the symbols of the Lion and the Unicorn.

That this is a mistaken idea of the age and origin of the unicorn, whether an extinct or an imaginary animal, is known to everyone who has delved into the writings and the pictures of the ancients. Aristotle, Julius Caesar and many other writers of Greek and Roman times solemnly described the "horse with a single horn," which is also mentioned in the Bible and in the Talmud. Yellowed chronicles written by Chinese philosophers 4500 years ago mention the unicorn.

In "The Lore of the Unicorn," written by Odell Shepard and published by Houghton Mifflin Company, the first written record of the existence of the unicorn is attributed to the Chinese. The animal, so the Oriental chronicles state, appeared in the palace of the Emperor Hoang-Ti in 1697 B. C. and was called the Ki-lin. It was regarded by the emperor as the prophet of national felicity. Another Ki-lin is supposed to have appeared to the mother of Confucius holding in its mouth a tablet of jade engraved with the prophecy that her son was destined to become a great man.

The Old Testament of the Bible mentions the unicorn seven times, and still another mention of the supposedly mythical creature is made in the Talmud, in which it is written that the animal was too big to get in the Ark, at the time of the great flood, and that it had to be towed behind by a rope tied to its horn.

Ancient wall decorations found in Egypt, Babylon, Nineveh and Persepolis abound in sculptured and painted likenesses of the "horse with the single horn."

After a visit to India in 416 B. C., the Greek physician Ctesias included in an account of his travels, a detailed description of the unicorn, mentioning that dust filed from the creatures foot-and-a-half-long horn was often administered in a potion given as a protection against deadly drugs. Persons who drank from cups made from unicorns' horns were believed, in those days, to be immune to attacks of epilepsy.

In the early days of the Christian Era, a book called the "Physiologus" described the unicorn as "a small animal, like a kid, but surprisingly fierce for his size, with one very sharp horn on his head, and no hunter is able to catch him by force. . ."

This ancient literary work went on to relate that the one way to capture a unicorn was to lure him with a virgin. It seems that a unicorn just couldn't resist a virginal young woman and that, having sensed the presence of such a person in the forest, it would rush to the girl and lay its one-horned head in her lap, and immediately fall into a sound sleep. Then the hunters, watching from ambush, would sneak up on the beast and capture it.

It is such stories as this that have made many scientists skeptical about the existence of the unicorn, even in prehistoric times. They hold that the ancients probably saw goats or deer standing in profile so that they appeared to have only one horn, and that the legend of a horse-like animal with a long spike growing from the middle of its forehead was thus born. The legend, like many another myth, waxed with telling and retelling until everyone believed in the existence of such a creature and attributed god-like powers to it.

How much of a deified creature the unicorn became in the early days of the Christian Era is apparent in the adoption of the animal as the symbol of the Virgin Mary.

The recurrence of likenesses of the unicorn—such as the discovery of his form on the squares of the gaming board recently unearthed on the site of the City of Ur— would seem to add weight to the belief that some animal not unlike the unicorn existed not only in prehistoric times, but in early historcial times. The nearest approach to actual proof are, of course, the fossils of one-horned, horse-sized dinosaurs, none of which, it must be admitted looks very much like the unicorn of written and pictorical legend.

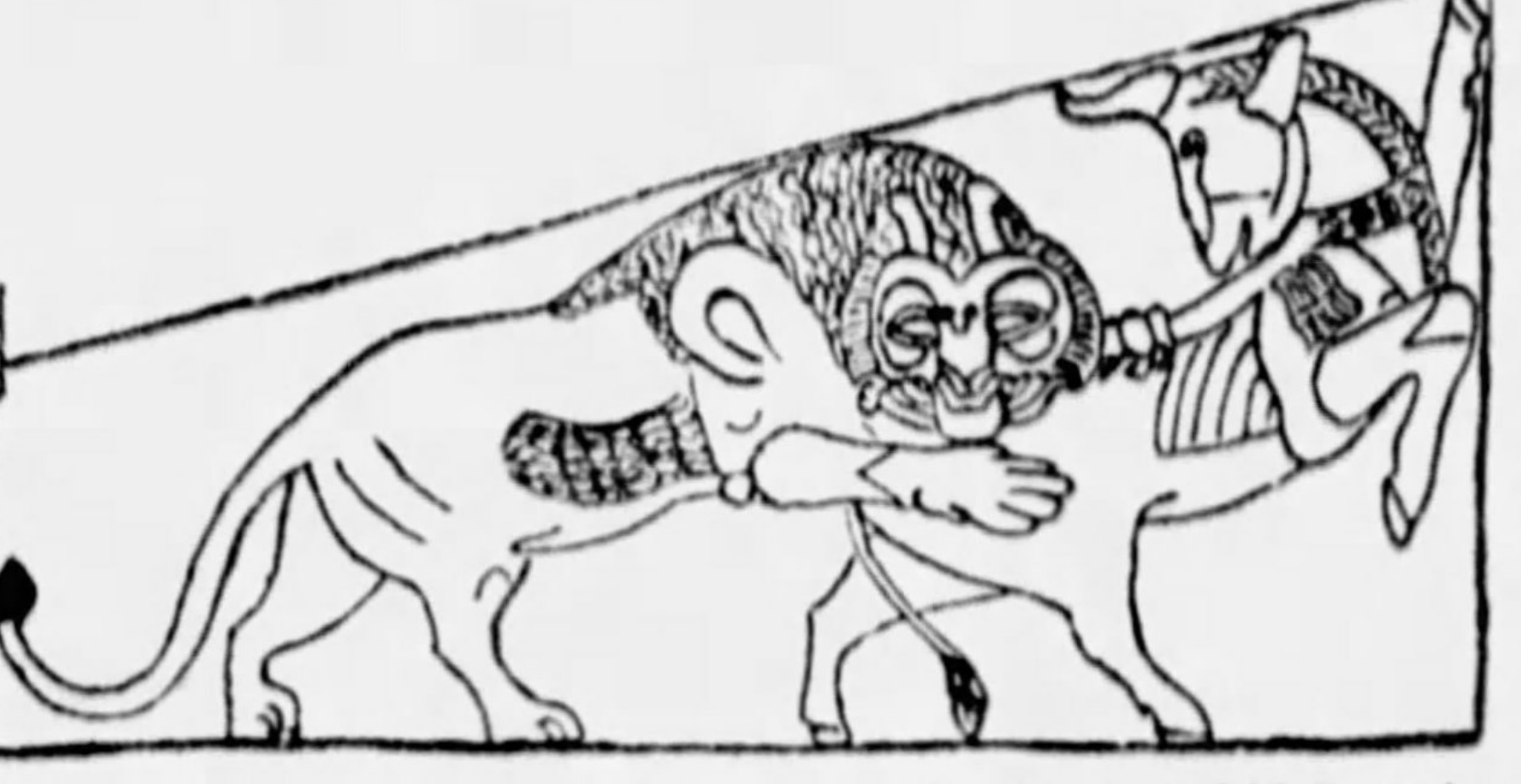

In the Third Century B. C., at Persepolis, Darius's Old Capital of the Persian Empire, This Striking Relief, Showing a Fight Between a Lion and the Unicorn, Decorated a Stairway Leading to Darius's Palace.

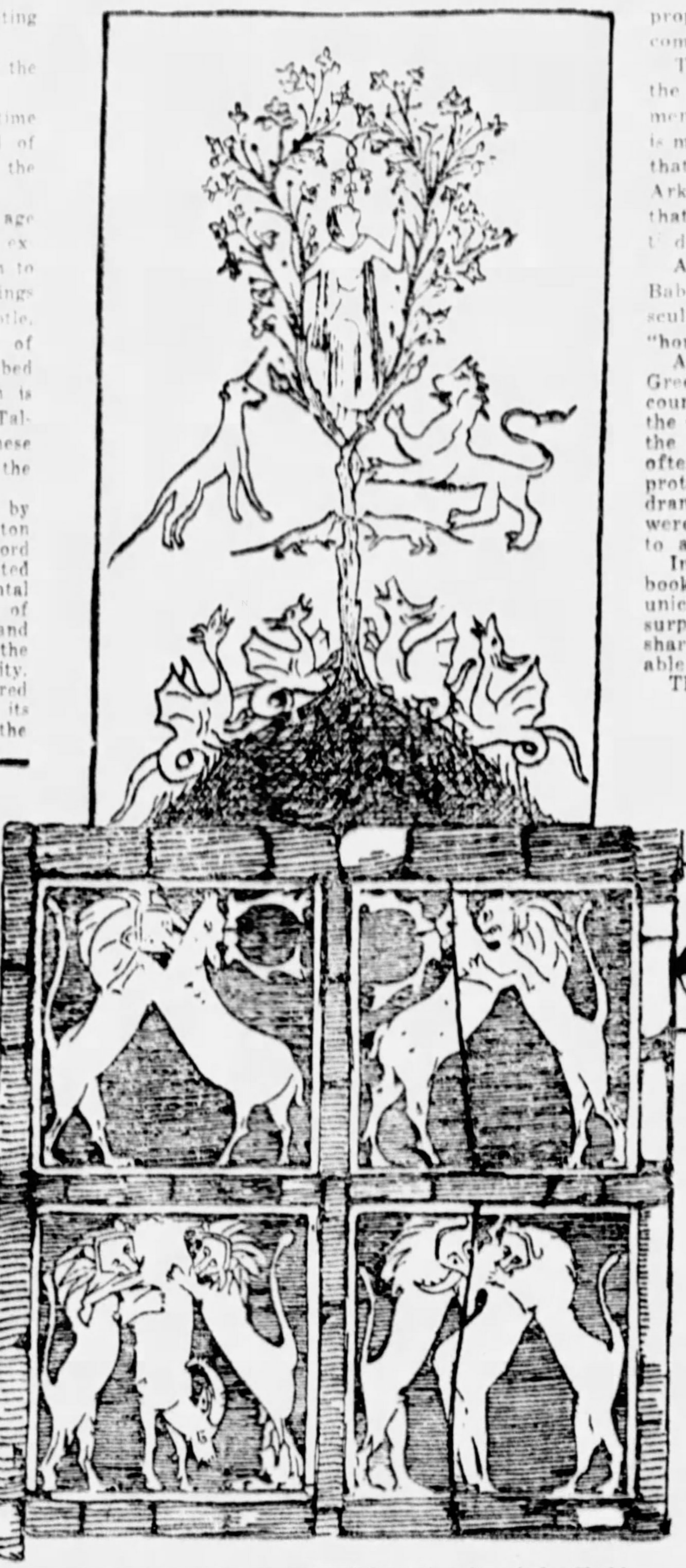

Drawing of the Ancient Gaming Board Found at Ur of the Chaldees, in Whose Panels the Unicorn Figures Frequently. (And Above) The Unicorn Is Conspicuous on This Page of the Greek Manuscript in the Bibliotheque Nationale, Paris. A Youth Is Seen in the Tree. Below Are the Unicorn and the Lion, and Beneath Them Two Mice, One Black, One White, Gnawing on the Tree Trunk. The Legend Is That the Youth, Pursued by Death, Takes Refuge in the Tree of Pleasure. The Mice, Day and Night, Represent Passage of Time, With Perdition Waiting at the Base for the Tree to Fall.

So Many Petticoats — They Can't Sit on Chairs

IN the eyes of the peasant girls of Southern Hungary, the American woman whose mode of dress no longer includes the once popular petticoat, is inadequately, not to say indecently, arrayed. These young women, who gauge wealth and social standing by the number and elaborateness of the petticoats worn beneath their brightly colored skirts, do not feel that they are really dressed up unless they have on so many of the underskirts that they can't get through the doors of their cottages, or sit down in ordinary chairs.

This, of course, is no new mode in the rural sections of Southern Hungary, for the multiple-petticoat vogue dates back more than two centuries. Many of the village maidens are proud possessors of intricately fashioned petticoats that were worn by their mothers, and their grandmothers, before them. It is not unusual for the daughters of prosperous Hungarian peasants to have as many as twenty-five of the garments hung on lines in their attics.

It is only on Sundays, festival days and special occasions that the valuable and cherished petticoats are taken from their racks and laboriously fastened about the waists of the peasant girls. Ordinarily they wear not more than two simple petticoats that do not hamper them about their domestic and agricultural duties.

Every holiday is petticoat day, however, and it is a common sight to see the girls of a peasant family gathered in the back yard to help each other get into their many starched and ruffled underskirts. It is seldom that the things are donned indoors, for the young women are very proud of their petticoats and do not want to wrinkle or muss them struggling through narrow doorways.

Sitting in a chair with a back to it is, of course, impossible in such a "get-up" and, in every peasant cottage in Southern Hungary, most of the chairs are stools, over which the petticoats of the family may be spread.

The most important of the many petticoats affected by the Hungarian peasants is the innermost one, which is starched to a stiffness exceeding that of a "boiled shirt." This one, which sticks out from the waist like a cone, holds all the other petticoats in the traditional mold.

These other underskirts are made so that their hems fall exactly over the hem of the innermost skirt and they usually are pleated and slightly starched. The petticoat worn next to the skirt of the costume is always the most ornamental of the lot and frequently is fashioned of hand-made lace.

Modern Hungarian Girls Still Wearing the Costume Which Includes a Multiplicity of Petticoats. So Bulky Are the Skirts That the Girls Have Difficulty in Passing Through the Doorways of Their Homes.

Ordinary Chairs Are Out of the Question. The Simple Process of Sitting Down Becomes a Problem to the Girls, Who Must Spread Out the Skirts, Which Otherwise Would Prevent a Comfortable Pose.

California's Champion Racing Tortoise

THE old story of the race between the tortoise and the hare is, of course, a legend with no foundation in fact. But, in California, tortoises run—or crawl—races against each other and furnish amusement for the society folk who have the time and the means to invent new diversions.

In the photograph below Miss Ruth Johnson is shown holding her pet racing tortoise "Kismet," the speediest of his breed on the West coast. Kismet recently won a race with a dozen other tortoises at Palm Springs, California, and is said to have earned his backers several thousand dollars.

Unlike many of the racing reptiles, Kismet seems to have the instinct to win and although he moves very slowly in comparison with such speedy animals as horses and whippets, he keeps moving and seldom wanders from the course.

He has been trained to stand patiently at the starting line until his owner taps him on his thick shell. Then he leaps, as much as it is possible for a tortoise to leap, and waddles along on his thick, scaly legs until he crosses the finish line.

If some of the other reptilian contestants get in his way he snaps at them and, if necessary crawls over them. He is fed the kind of diet that keeps him in the best racing codition.

INT'L Photo

Miss Ruth Johnson With "Kismet," the Pet Tortoise That Won the Race at Palm Springs, California, on Which Largs Sums Were Wagered.

Fliers Find Aztec Pyramid

WHEN J. G. Philen, Jr., C. M. Drayton and F. O. Willy, three Texas aviators, soared into the air from a Texas airport and headed the nose of their plane toward Ixhuatlan, Mexico, they had no idea of becoming discoverers. The purpose of their flight was purely commerical. But being sharp-eyed and curious, they landed at their destination with the distinction of having discovered an ancient Aztec pyramid which probably was built long before the first white men set foot in America.

It was when they were flying over a mesa, some miles from Ixhuatlan, that they noticed the vague tracing of a stone highway running along the mesa and disappearing into the jungle. Deep among the trees they picked out a gray spot with one lone tree in the center of it.

Soon after they had brought their plane safely to earth they set out on foot, with a party of Mexicans, and made their way back to the mesa. They cut their way through the thick jungle growth and, at the end of the old highway, came upon a pyramid of basalt rock eighty feet high with a lone cedar tree, three feet in diamter, growing from the crumbling and weather-beaten top of it.

Indians who accompanied the fliers and their party recognized the structure as an ancient place of worship and the center of a village that probably was abandoned and swallowed up by the jungle centuries ago. Near the pyramid are hundreds of burial mounds.

After a cursory study of the ancient structure and the burial mounds, the fliers returned to Ixhuatlan and reported their discovery to government officials at Mexico City. They were assured that the spot would be guarded by troops to prevent vandalism by natives and souvenir hunters while preparations are being made to excavate the burial mounds for ancient Aztec relics.

Mexican archaeologists who have been given a description of the pyramid, are of the opinion that it is older than most of the Aztec ruins in their country and that it undoubtedly was some long-forgotten temple and the center of a flourishing Aztec community.

Ghost That Passes Through Walls

IF Charles Stevenson, of Felling-on Tyne, England, was not known by his neighbors to be one of the sanest and calmest of men, the stories he relates of a ghostly visitor in his house would have sent him to some asylum, for his own protection and the safety of those around him. As it is, the Psychical Research Society and several of the country's leading spiritualists have taken a keen interest in his hair-raising experiences and are trying to help him rid his home of its supernatural visitor.

This visitor, who has appeared again and again to Mr. Stevenson, his housekeeper and his 10-year-old son, seems to be the ghost of some long-dead lady of the Victorian era. She is dated by her clothing and the manner in which her hair is combed.

The shape first appeared in the Stevenson home several weeks ago and walked through the living-room when the master of the house was reading by the fire. Speechless and spellbound, the man watched the form move noiselessly across the room and disappear through a solid wall. Several nights later the ghost walked again and, as before, vanished through a wall.

Since the first appearance of the spirit the Stevenson home has been a nerve-racking place to occupy. Pans have rattled in the kitchen, raps have been heard on walls and furniture. Dishes on tables set for meals have been disarranged—all apparently without being touched by human hands.

Everyone in Felling-on-Tyne is mystified and alarmed by the goings-on in the Stevenson home, and the Spiritualists, who have held several seances in the house, say they have learned that the spirit is not interested in the Stevensons, but is trying to communicate with someone who occupied the house many years ago.

Apparently the ghost is unable to converse with a medium because it seems to have no "spirit control," as the spiritualists term the so-called intermediary between the dead and the living. It wanders over the entire house, but is more often seen stalking through the living room.

© 1931, by American Weekly, Inc. Great Britain Rights Reserved

Desperate Trick to Win Her Love

Mlle. San Marino, Paris Stage Star, Lured by Her Discarded Lover to a Meeting With Him by a Lying Letter Confessing He Is a Leper—She Meets Him and Is Shot

Mlle. Odette San Marino, the French Actress, Who Was Victimized by a Wickedly Ingenious Letter of a Former Sweetheart.

Jacques Michel Tripier and Mlle. San Marino, in an Affectionate Group With Mademoiselle's Dog, Before the Pair Were Parted.
(Photo by D'Ora, Paris)

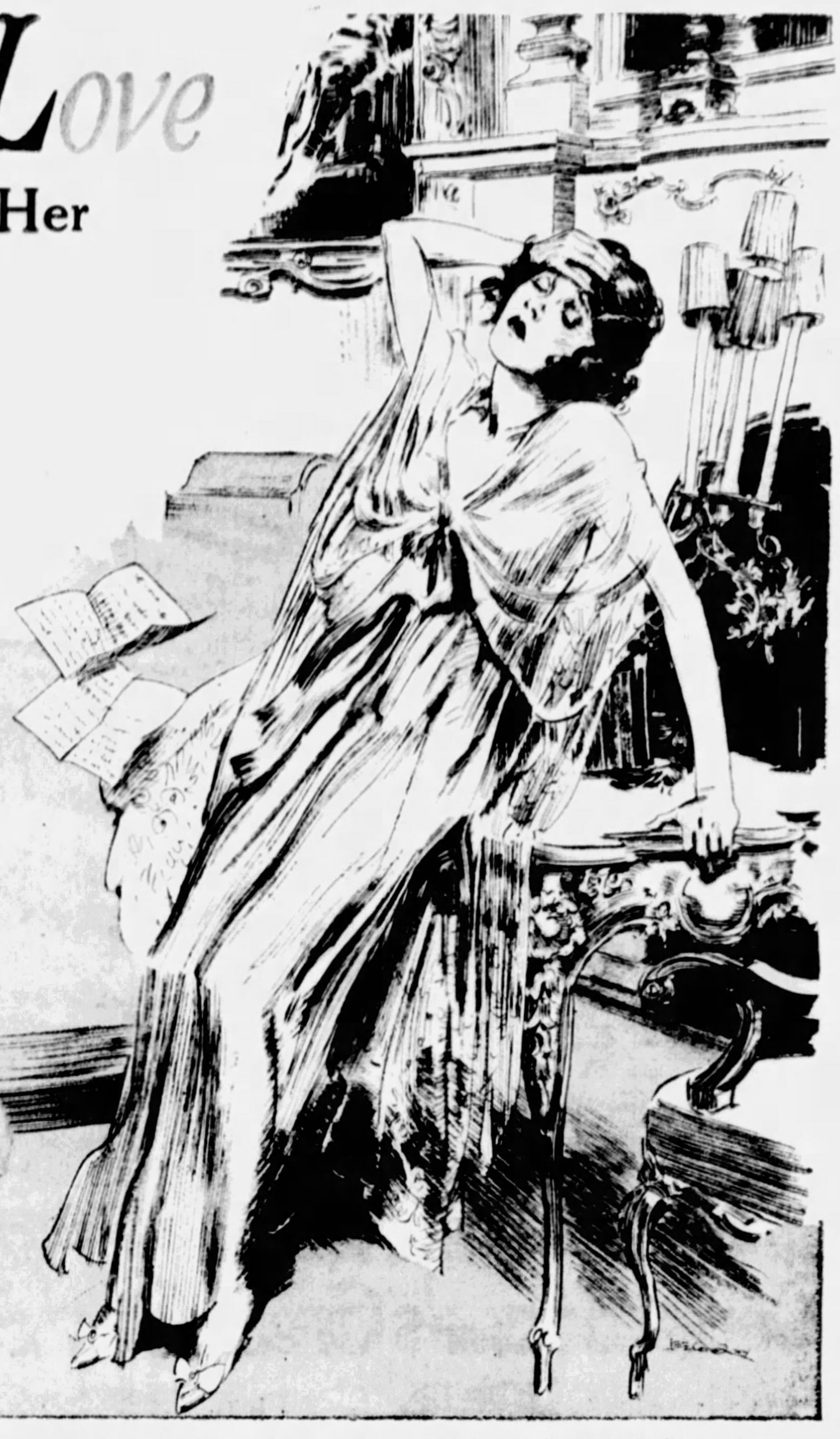

"Forgive me!" the Lying Letter Began. "I have a dreadful disclosure to make about your sweet and dainty self. It is something that you would not have me even whisper over the telephone." And as Mlle. San Marino Read On, the Letter Slipped From Her Hand and She Fainted.

Mlle. San Marino Seated on the Head of a Water Buffalo She Shot During a Big Game Hunting Expedition in Africa.

PARIS, February 27.

"FORGIVE ME! I have a dreadful disclosure to make about your sweet and dainty self. It is something that you would not have me even whisper over the telephone."

Such was the alarming beginning of Jacques Michel Tripier's letter to his ex-sweetheart, the charming young actress, Mlle. Odette San Marino. For several days M. Tripier, the jilted lover, had been making strenuous efforts to have an interview with the 26-year-old actress who did not love him any longer. As Odette could see nothing to be gained by listening to the reproaches of an angry man who could serve no further useful purpose in her career, she had refused to even let him telephone. But what was this nonsense? She read on:

"But, Light of My Life, you shut your doors against me, you order the concierge to give me the frozen face and I cannot bribe him because I have given you everything, so what can I do? Yet I must tell you and I dare not write the ghastly word for fear it might fall into other hands. You might faint as you read and the fearful news be discovered by those who came to pick you up."

"It is just a trick," sneered Odette to her maid, Charlotte. "He is just trying to make me so curious I'll let him cry on my shoulder again. If he were sincere, he would say what the thing is in plain words. What could it be anyway?" She read on:

"But, alas, my darling, you will not believe me. You do not trust me; in fact, nobody trusts me, now that my money is all gone. So, after all, I must take the chance and write. Prepare yourself for the shock of your life as you turn this page."

She turned the page, let out a shriek and collapsed fainting into the arms of the frightened maid.

"Liar! Idiot! Execrable small dog!" she moaned. "Charlotte, he says I am a leper. Call the police. I will have him sent to Devil's Island!"

"But, wait," cautioned Charlotte. "If we call the police the story will get into the papers."

"I don't care. It is a lie."

"But, Mademoiselle, consider what an unpleasant lie. When Mademoiselle appears in costume every night at the theatre and the eyes of everyone run over her so-lovely form, will we be sure the men are thinking what we wish them to be thinking about or will they be wondering if that story is true? Better see what else he says."

"Ugh! Yes," agreed Odette. "Give it to me. What does the imbecile say?"

"As you know," the letter continued, "I spent a few years in the merchant marine before inheriting my money, and during that time I once made a long stop at an island in the South Seas, one of those paradises where the only evil thing is leprosy. It must have happened there.

"For several weeks lately I had been noticing a slight spot on my skin which would not go away, but I gave it little thought for the moment. What is a broken skin when one has a broken heart?

"But today I saw my old friend, Dr. Sicard, of the Rue Bienfaisance, and he told me that the spot is leprosy. Ah, well, it did not matter much, because I would just throw myself in the Seine, for, since I have lost you, I have counted myself already dead. I told the doctor of my sorrows and in the course of our conversation he asked me the dreadful question: Had I given the leprosy to you?

"It was more than probable, he thought, and said that I must inform you at once. But do not despair. Perhaps you have escaped, as I hope and pray that you have. Anyway, you will want to know at once. Therefore I have arranged with the good doctor for you to call at 2 p. m. today. At that hour he will be alone and can make an examination. May le bon Dieu grant it will prove that you have not suffered my fate."

The rest of the letter was devoted to testimony of his undying devotion and therefore of no importance to Odette, who promptly tore off her negligee and nightie to study her famously beautiful skin. Not a blemish could she discover on such portions as she could examine, but her maid found a tiny thing hardly big enough to be a pimple. Yet it was something. Could it be the first spot that heralds the coming of the disease? Odette did not know. Charlotte did not know and "that insupportable idiot" did not explain.

The actress was frantic. At first, she could not wait till 2 o'clock and thought of seeing her own physician. But he would probably send her to a skin specialist, who might report her to the authorities as she had heard was every doctor's duty. No doubt this friend of her former sweetheart could be induced to keep her secret and treat her privately without anyone ever knowing, provided he found she had the dreaded disease. She was resolved, no matter what the truth might be, to tell Charlotte that it was all a mistake.

For once in her life, Odette kept an appointment ahead of time, and people passing by saw a handsome young woman hurry from a taxi into the Bienfaisance address. An instant later a man of about 26 years, handsome, but haggard and nervous looking, stepped from a doorway across the street and entered also.

About ten minutes later the neighborhood was startled by pistol shots. A young man who occupies a small shop on the ground floor of No. 34 ran into the hallway and found Tripier and the actress writhing in pain on the floor. At the sound of his voice asking what had happened, Tripier opened his eyes, moved one hand from under him and fired another shot into his own body.

The victims were rushed to separate hospitals and immediately operated upon. As it was expected that Tripier would die, the police obtained a statement from him when he recovered consciousness after the operation. He said that he had not intended to attempt the girl's life or his own, but that he was armed because he had been threatened.

After he had squandered his fortune, he declared, the girl had deserted him for a wealthy man. He implored her to return to him and she only laughed at him, whereupon, he said, he lost all control of himself and fired the shots. He deeply regretted what he had done at a moment when he was not himself.

For 24 hours their lives were despaired of and it looked like a double tragedy. But the surgeons at the hospital, like play-doctors at the theatre, succeeded in putting a happier ending on it. Both are getting well and neither of them has leprosy. All is fair in love and war and that terrifying letter was just a little "ruse de guerre" to get his former sweetheart to see him just once more. When both were strong enough to talk freely Odette was asked if she intended to prosecute this vehement lover who said it with bullets.

"No," replied the actress, "as long as I am going to get well and the wound won't show and he didn't give me leprosy. I will let it go this time provided he pays my hospital expenses and for the time I have lost on the stage."

"Pay her out of what?" asked Jacques. "I have spent everything on her. Let someone who was before me, such as Agha Khan, who has bushels of jewels and receives every year his weight in gold as part of his income, step forward, or M. Gabriel Prudhomme, the coffee and rubber magnate, and pay the bills for old-times' sake. And where is the checkbook of the man for whom I was discarded?"

Jacques Tripier's story was an uneventful one while his father lived. He worked steadily as an officer in the French merchant marine, but did not like it much because it kept him away from his dear Paris. About a year ago his father died leaving him a small fortune and his mother free to marry again, which she did to Count Philippe de Hallez. Jacques gave up the sea and took a job with an automobile concern which gave him plenty of time to be a gay boulevardier.

Eight months ago he met Mlle. San Marino and it was love on both sides, with the difference that Odette has completely gotten over the infatuation, while Jacques is as lovesick as ever. It was not surprising that he fell in love with her, for bigger and more important men had been smitten by the fascinating Odette.

Mlle. San Marino, or Montereau, as her family name was, decided at an early age that she could never be satisfied with the life of a society belle in her native city of Nancy. Furthermore, she turned up her pretty nose at the idea of marriage. She was devoted to sports and all active pursuits and dreamed of making a career for herself on the stage. So, of course, she came to Paris, where her beauty and magnetism seemed to make all goals accessible. One might expect strong, masculine features with such a decisive character, but her face is a delicate feminine mask.

A few days after her recent operation she was allowed to see an occasional visitor. She looked very charming in spite of her sufferings, and although she lay perfectly still her mind was extremely active. She was impatient to resume the pursuit of motor records and to appear before the camera in a new film in which she had just agreed to take the leading part.

"Dr. Berger has saved my life a second time," she said. "The first time was just four years ago when he operated on me for general peritonitis. As soon as I had recovered from that I went to Africa as one of a party of guests of M. Gabriel Prudhomme, who has great coffee and rubber plantations in Uganda."

In relating how she spent almost two years traveling and hunting in the dark continent, Mlle. San Marino spoke glibly of those mysterious districts about the Equator and to the south of it on the east. Her companions had already spread the fame of her coolness and courage as a huntress and told how she had spent whole nights lying in wait for lions, rhinoceroses and other big game, incurring dangers and hardships like a man.

Of her many admirers, one of the few who won her intimate friendship was no less a personage than the famous Aga Khan, or Aga Sultan Sir Mahomed Shah, prince temporal and spiritual of the Ismaili Mahomedans, who comes by his taste in charming women by good right as lineal descendant of Hassan ben Sabbah, King of the Assassins. For it was Hassan, as all readers of Maurice Hewlett will remember, who carried off the beautiful consort of Richard Coeur-de-Lion.

The day they met Jacques proposed, but Odette told him she couldn't be bothered with matrimony. However, that did not prevent them from enjoying an eight months' morganatic sort of honeymoon. In order never to be separated, both gave up their work, but Odette lives expensively whether she works or not and they had to go to places all the time. With incredible speed Tripier's inheritance melted away, but when he mentioned the fact Mlle. San Marino replied:

"When it is gone we will both work and my salary alone will be more than enough for both." Sure enough, when Jacques was broke Odette hurried right out to get work, but when she did not come home that night the young man wondered. Three days later he learned that she was living in a big suite at one of the most expensive Paris hotels, had a new $20,000 car and a liveried chauffeur. The lady was not at home when he called, but he managed to find her at the fashionable Bar des Champs Elysees at the cocktail hour with Alfaredo Pedrazzini of the family of oil magnates.

Jacques began to see red. This M. Pedrazzini had been one of his intimate friends. He controlled himself long enough to kiss Odette's hand, and then as M. Pedrazzini scrambled to his feet, gave him a punch that sent him down again. There was an immediate commotion in the bar, its patrons crowding about to see the fight, but the fight was over. M. Pedrazzini was hopelessly outclassed in a pugilistic sense by the towering ex-marine officer. This did not prevent him from shouting angrily that he would send someone around who would be big enough to chastise M. Tripier. The latter, without replying, requested the lady to leave the place in his company.

Odette not only refused, but told Jacques she would have nothing more to do with him if he was going to be so rude. Days went by and she showed no signs of relenting. All Jacques' entreaties were in vain. At last he wrote that leprosy decoy letter, and when she still refused to come back to him, he almost ended it all for both.

"Pouf!" says Odette. "I promised him nothing. He was nice to me for a while but I was very nice to him. It is now over. I owe him nothing and he owes me nothing except for shooting me."

© 1931, by American Weekly, Inc. Great Britain Rights Reserved.

Lured From the Farm to Death in the Big City

POLICE of Kansas City, Mo., women's clubs and welfare organizations have [illegible] Avis Woolery, of Webb City, Mo., as a [illegible] girls [illegible] big city [illegible] knew nothing.

When Avis [illegible] was [illegible], and the story [illegible] she had been lured to Kansas City [illegible] and then murdered by [illegible] a prospective employer, [illegible] organizations have begun an [illegible] to prevent recurrence [illegible].

The murder of Avis Woolery [illegible] the most [illegible] with the noose dangling before him [illegible] with remorse [illegible] that other girls may be spared [illegible] fate.

The prisoner, Paul H. Kauffman, handsome and [illegible], confessed having murdered the girl and that previously he had deserted [illegible] in the State prisons of Pennsylvania and Colorado. He went about the crime for which he will probably pay the supreme penalty with great care and precision. His first step was to place an advertisement in a Kansas City newspaper.

It read: "Wanted: A girl [illegible] for child. Stay [illegible]. Salary [illegible] a week."

The applicant was to address her reply to the newspaper.

To Avis Woolery the prospect of escaping the drudgery of the farm, living in the big city, with a comfortable home and ten dollars a week, was alluring, to say the least.

She lost no time in writing to the newspaper. Hers was a naive letter, and it appealed to Kauffman. He wired her to meet him in Kansas City, and he was at the station when she arrived.

He was polite and suave, and his respectful pose was disarming. She accompanied him without question. They boarded a street car, ostensibly for the man's home. During the ride Kauffman was affable. He spoke of his wife and the child that Avis was to care for. Then they got off the car, and Kauffman explained that they would have to walk across Swope Park Woods to get to his house.

"It's a long walk," Kauffman said after a few minutes. "Suppose we sit down on this fallen tree. I know you must be tired."

The girl suddenly took alarm but it was too late. She fought savagely as the man seized her, and began to scream. Kauffman, according to his confession, was forced to grasp her by the throat. She died, he says, in his arms. Police doubt this, and suspect Kauffman buried the girl in a shallow grave before life was extinct.

That night, Kauffman telegraphed to Avis Woolery's mother at Webb City, "Arrived Safe. Satisfied with job. Will write later.

"Avis."

But days passed and no letter came from Avis. J. E. Woolery, her father and Herschel Snead, Avis's sweetheart, went to Kansas City.

They found Kauffman in jail. He had been arrested on complaint of another girl, and sentenced to the penitentiary for having lured her just as he had lured Avis. He met the father brazenly with the statement that he had left Avis on a street corner.

The father and sweetheart trudged the streets day and night, but no clue to Avis was found. Mrs. Trowbridge, head of the city's policewomen, joined them in the search.

Then, suddenly, Avis's body was discovered. The son of the caretaker of Swope Park stumbled over the girl's arm, protruding from a shallow grave. Policemen uncovered the body.

Detective B. H. Thurman and Mrs. Trowbridge took Kauffman from his cell to police headquarters. It was three hours before the prisoner weakened, and sobbed out his confession.

It was Avis's mother who went to the policewoman, and the women's clubs to urge them to prevent similar crimes.

"You have facilities for making public such warnings," she told them. "Tell the girls of America, especially the country girls, not to go to the big cities without advice or chaperonage. Tell them that every big city has policewomen and other agencies to help them."

Mother of the Slain Girl Photographed When She Went to the City to Claim the Body.

On the Right—Paul H. Kauffman, the Killer. He Confessed to the Murder of the Country Girl Whom He Lured to Kansas City by Means of a Fake Advertisement Offering Her Employment.

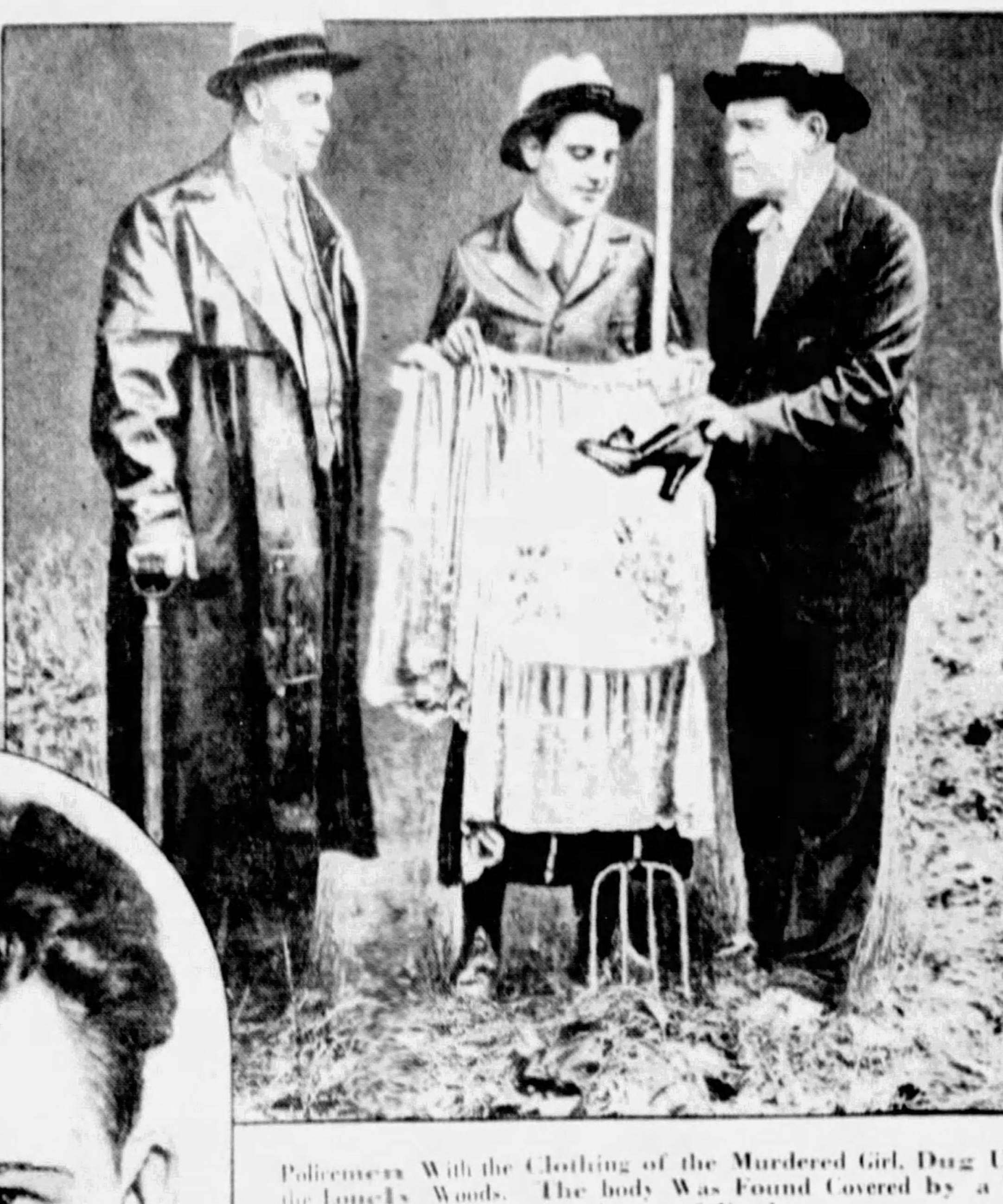

Policemen With the Clothing of the Murdered Girl, Dug Up in the Lonely Woods. The body Was Found Covered by a Thin Layer of Earth.

Avis Woolery, the 17-Year-Old Webb City, Missouri, Girl, Who, Unaware of the Dangers of the Big City, Was Lured From the Country by the Man Who Promised Her a Job and Then Killed Her.

Daniel Boone's Great Granddaughter Finds Fame as a Dancer

DANIEL BOONE, the hardy pioneer, moved westward and acquired lasting fame. Today, aspirants to public acclaim follow the same direction. Hundreds acquire fame by going from East to West to every one that goes from West to East on the same errand.

But Miss Agnes Boone, great granddaughter of the frontiersman, is one of the minority. She has left the West Coast and the movie studios behind, and by her dancing has made a name for herself, particularly as an interpreter of the events that made her great grandfather such a notable figure. She attempted to bring to the East, in the language of Terpsichore, all the beauty and the freedom of the great open country, and has succeeded.

Particularly has Miss Boone acquired a reputation for expression of the tribal rites of the Indians. She is, perhaps, one of the most widely read Americans on Indian lore.

Miss Boone is a graduate of Stanford University. She came East a few years ago, to devote herself to the art of dancing. Since that time, she has become an instructress, and a creator of Terpsichorean interludes for several of the larger revues on Broadway.

A strictly American ballet, from an interpretative point of view, is a rarity, but Miss Boone has devised several of them, based upon early American episodes, in which her pioneering ancestor figured. America, strangely enough, she finds, possesses few strictly native dances, and it is her aim to create, as part of a normal education, a series of characteristic dances that will become as much a part of America as its historic characters.

She believes that no other source of inspiration for this can equal the West, with its atmosphere of freedom and space, and its ruggedness.

The dance, she holds, is as much a factor in the history of a country or a people as literture or drama, because, after all, it is a sort of pantomimic reading of the emotions.

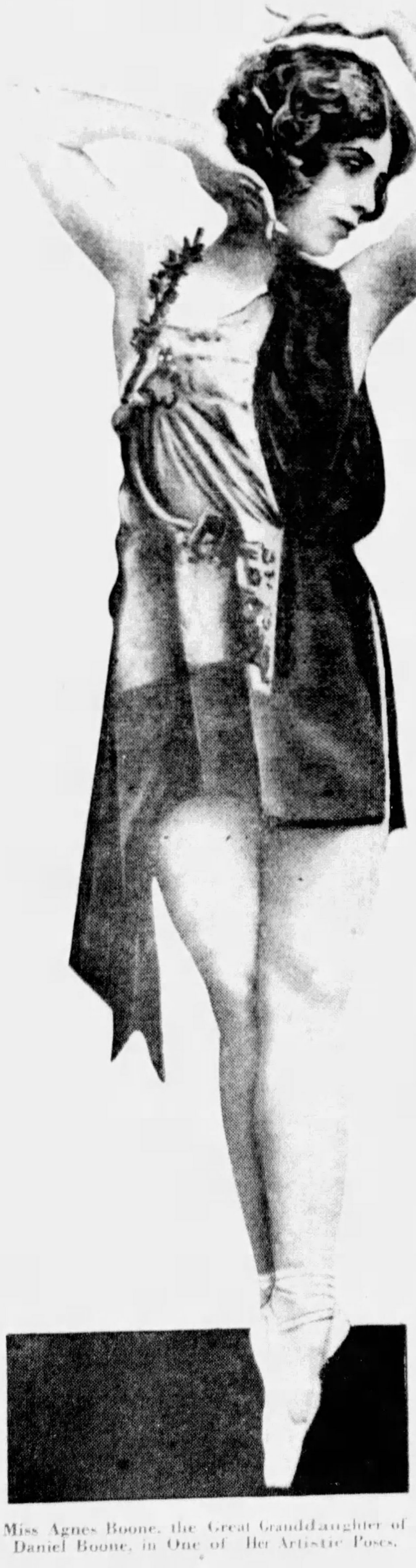

Miss Agnes Boone, the Great Granddaughter of Daniel Boone, in One of Her Artistic Poses.

Curious Primitive Art of New Guinea

NEW GUINEA, one of the largest islands in the world, possesses such a vast expanse of unexplored territory that it remains one of the most intriguing places in the world for scientific explorers. So much of it remains a mystery to the rest of the world that it is impossible to estimate with accuracy the population of the island.

The natives are broken up into many tribes, so different in physique, color and temperament that ethnologists find them eternally a challenge. Recent expeditions into the interior and along the coasts have discovered an artistic talent among all of the island's peoples, and have provided American and German museums with interesting samples of their handicraft. None of the relics is more interesting than the ferocious masks devised by the Papuan Gulf natives, or the headgear of the tribes of the Kiriwina district, which lies to the west of a great number of little islands scattered near the coast.

The Papuans are the predominant natives and occupy the eastern section of the island. In late years, because of mission activities and an increasing number of white traders, they have lost their reputation for fierceness. At the west end, however, cannibalism and head-hunting are still popular.

It is to this section of the country, of course, that both religious and scientific expeditions are attracted. The missionaries, some of whom represent the Mohammedan faith, are trying to stamp out the predatory practices of the natives, and the scientists are devoting themselves to compiling a comprehensive history of the tribes and their customs.

Only strong forces venture into the interior, and usually they emerge with samples of tribal art and handicraft that are invaluable to museums throughout the world. The curious sculptures and carvings to the scientists afford interesting insights into the psychology of the people.

One of the figures, pictured on this page, is that of a human being carved from teakwood and elaborately decorated. That it [illegible] intended for use at some festive ceremony there is little doubt. It is ornately [illegible] and [illegible] much skill. Another piece of Papuan handicraft is a headmask, devised by the Papuan chieftains, probably [illegible] to lend a fierce aspect to the warrior in the days when head-hunting expeditions were popular and unrestricted.

Less ferocious, but more bizarre is the ceremonial mask, which scientists have identified with the tribal rites known as the Kalva Kaka fetes. The headpiece was probably worn by a magician during the dancing that preceded a cannibalistic orgy at which tribal neighbors were probably the victims.

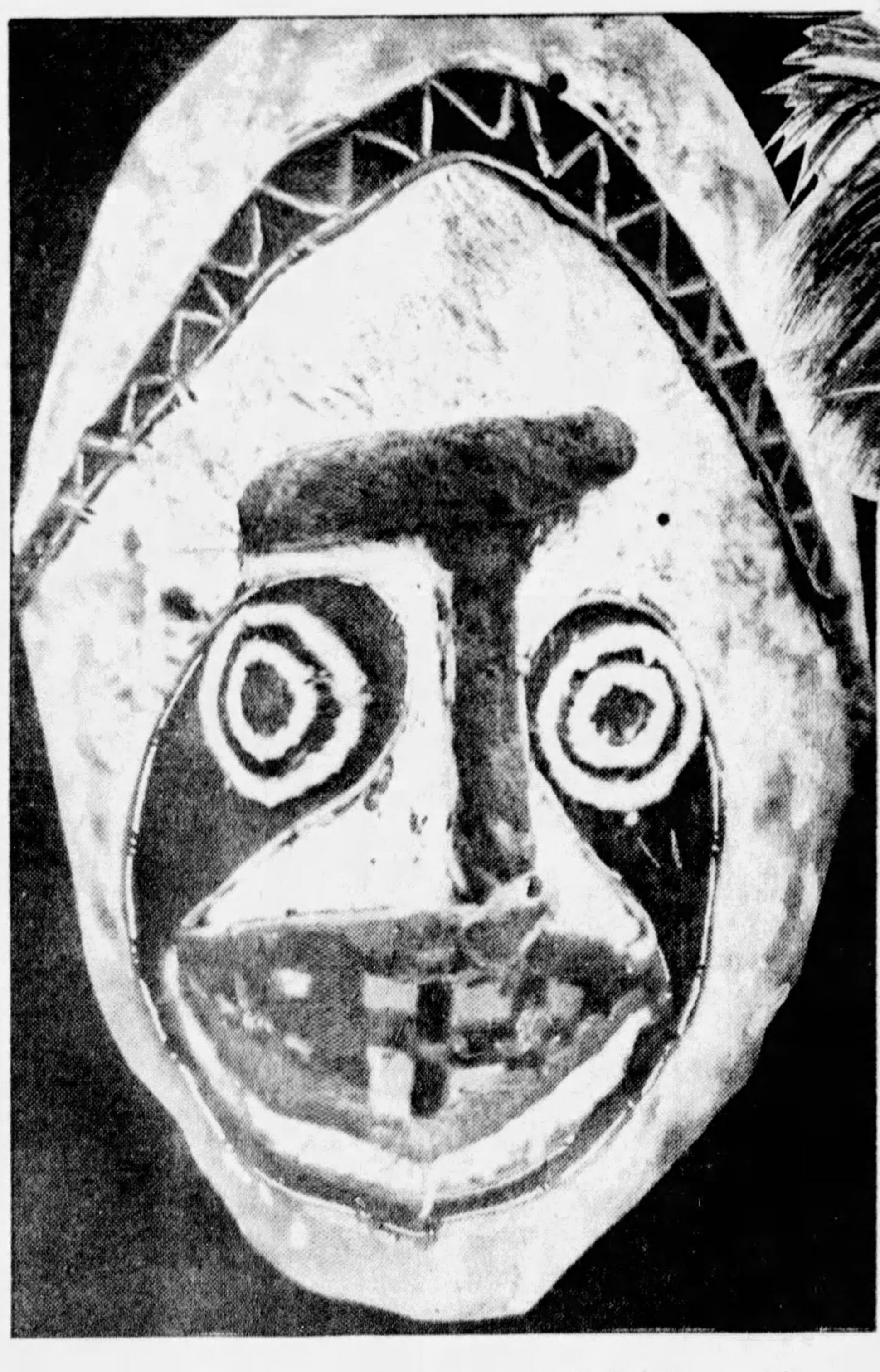

Native New Guinea Mask Used During the Tribal Ceremonials.

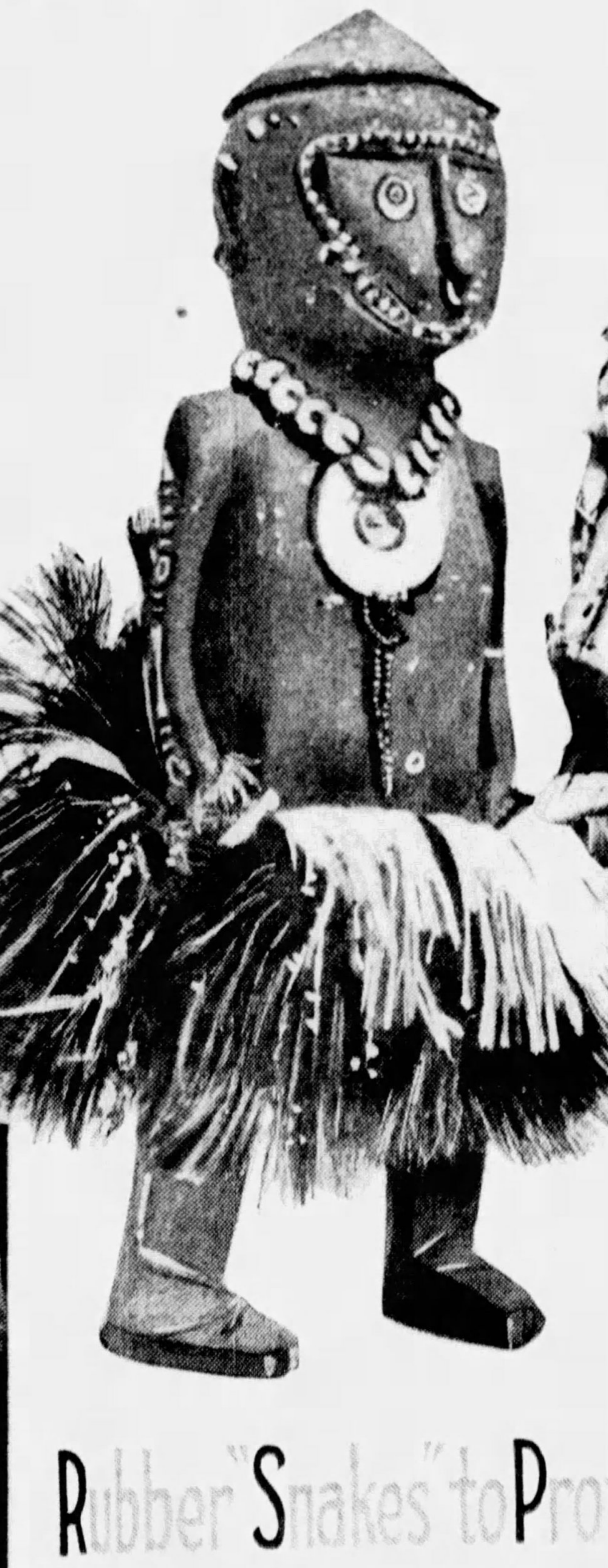

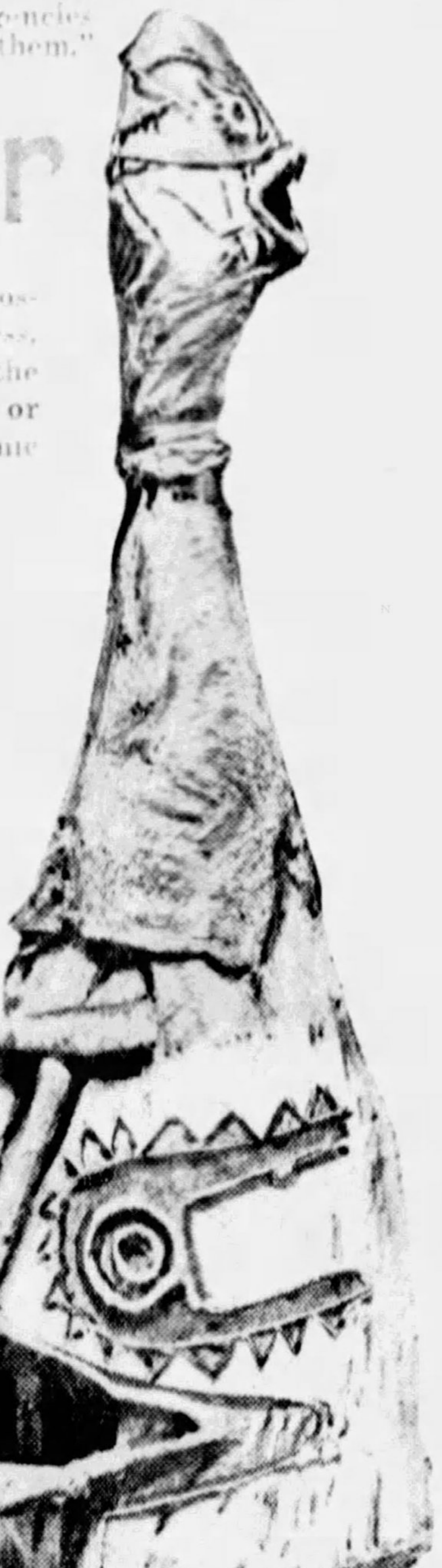

Photos by — AUSTRALIAN UNITED PRESS

Head-mask of the Type Worn by the Papuan Gulf Natives.

—On the Left—

Model of a Human Figure Carved in Teakwood, From the Kiriwina District of New Guinea.

Rubber "Snakes" to Protect Gardens

FRANK R. CHENEY, of Beloit, Wisconsin, has designed probably the most unusual scarecrow in this country. Its purpose, however, is not to frighten away crows, but foraging chickens, which have a quaint habit, as every gardener knows, of digging and scratching in the choicest of flower beds.

Mr. Cheney knew that chickens, and even robins, or other birds that couldn't resist his garden beds, have an aversion for snakes. So he set to work on his invention.

In the garden house there was an accumulation of rubber hose, some serviceable and some worn out. The inventor decided to make use of each of these lengths, and with several cans of vivid paint and a brush, he made an artistic job of decorating the hose with such colors and spots that made them very fearsome-looking counterparts of snakes.

The chickens and birds suddenly decided to give the garden a wide berth.

© 1930, by American Weekly, Inc. Great Britain Rights Reserved.

Science Explains One Mystery of Why We Have Indigestion

The Digestive Machinery Provides Special Chemical Processes to Take Care of Bread, Potatoes and Starchy Foods, but Quite a Different Set of Chemicals to Deal With Meat, So When Both Chemicals Are Called Into Action at the Same Time, They Interfere With Each Other and Often Cause Dyspepsia

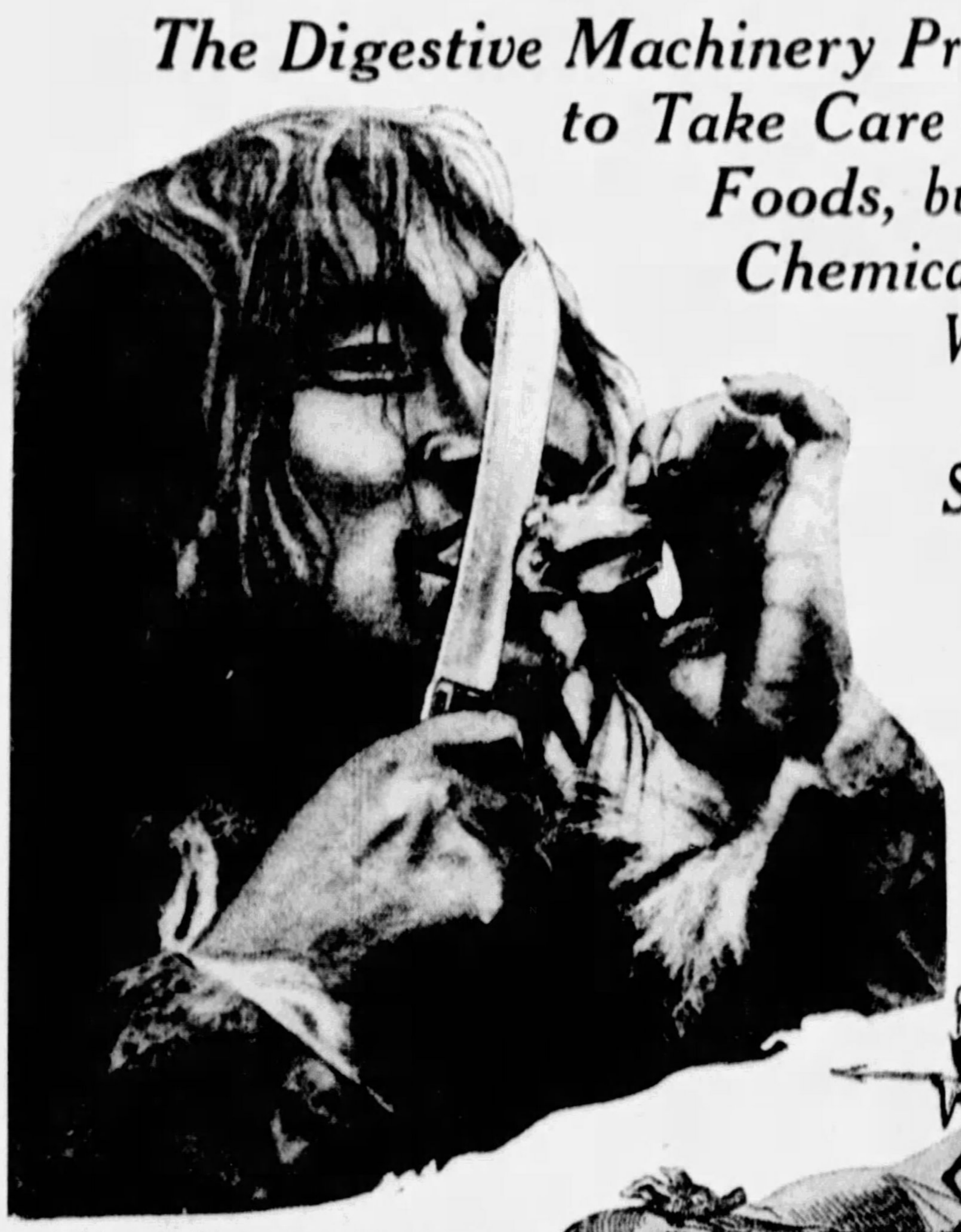

An Eskimo Is Dining on a Chunk of Raw Seal. The Eskimos, Before Coming in Contact With the White Man, Never Mixed Their Protein Diet With Starchy Food, So Seldom Had Indigestion, Even Though They Did Not Know What a Fresh Vegetable Was.

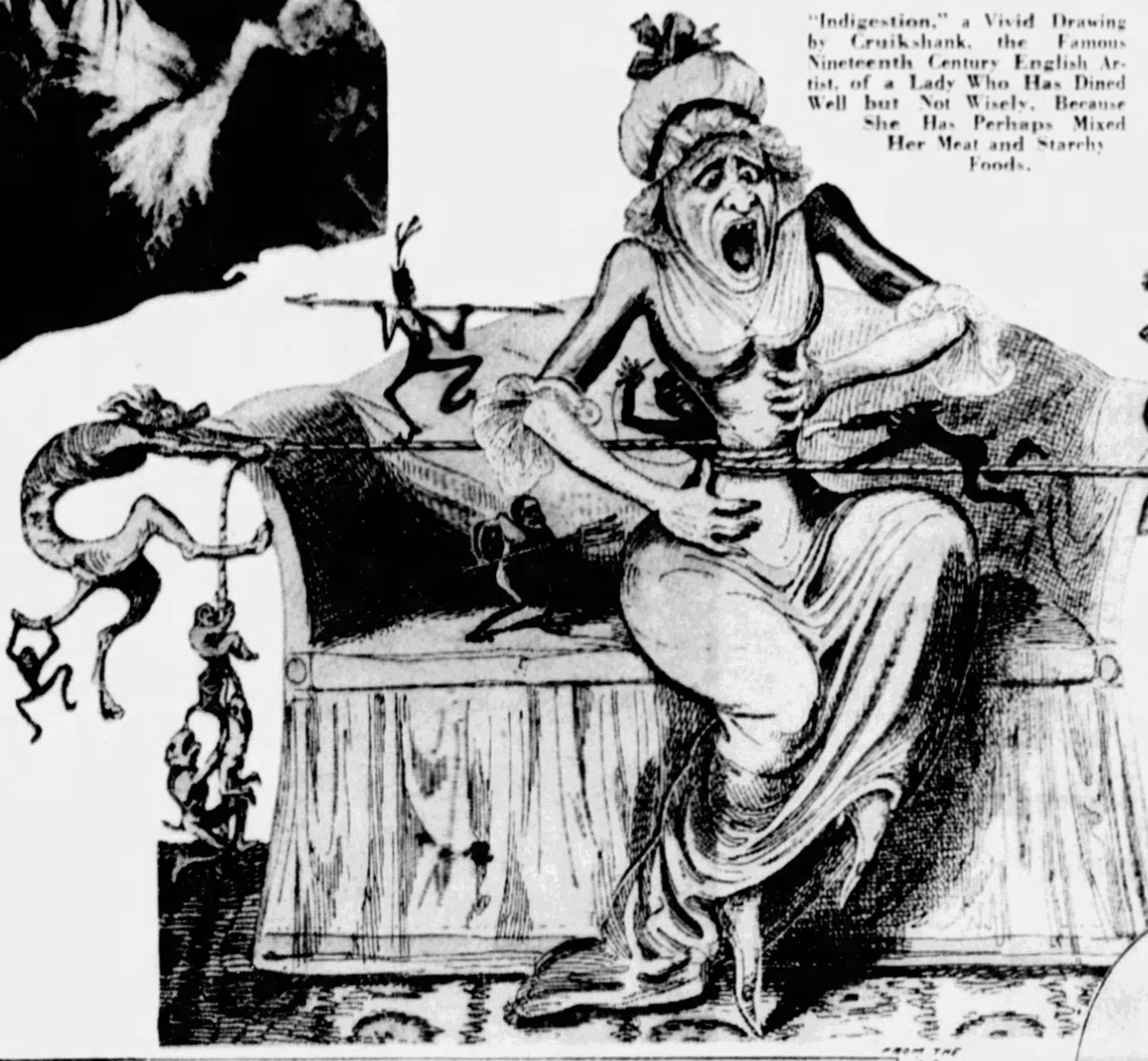

"Indigestion," a Vivid Drawing by Cruikshank, the Famous Nineteenth Century English Artist, of a Lady Who Has Dined Well but Not Wisely, Because She Has Perhaps Mixed Her Meat and Starchy Foods.

From the J. R. Neumann Collection

An Entire Meal of Spaghetti, Such as This Girl Is Enjoying, Is Really Better for Her Than the Usual Meal of Meat, Potatoes, Bread, Etc. Spaghetti Is a Starchy Food, but as Long as She Does Not Eat Meat With It, She Will Probably Digest It Easily.

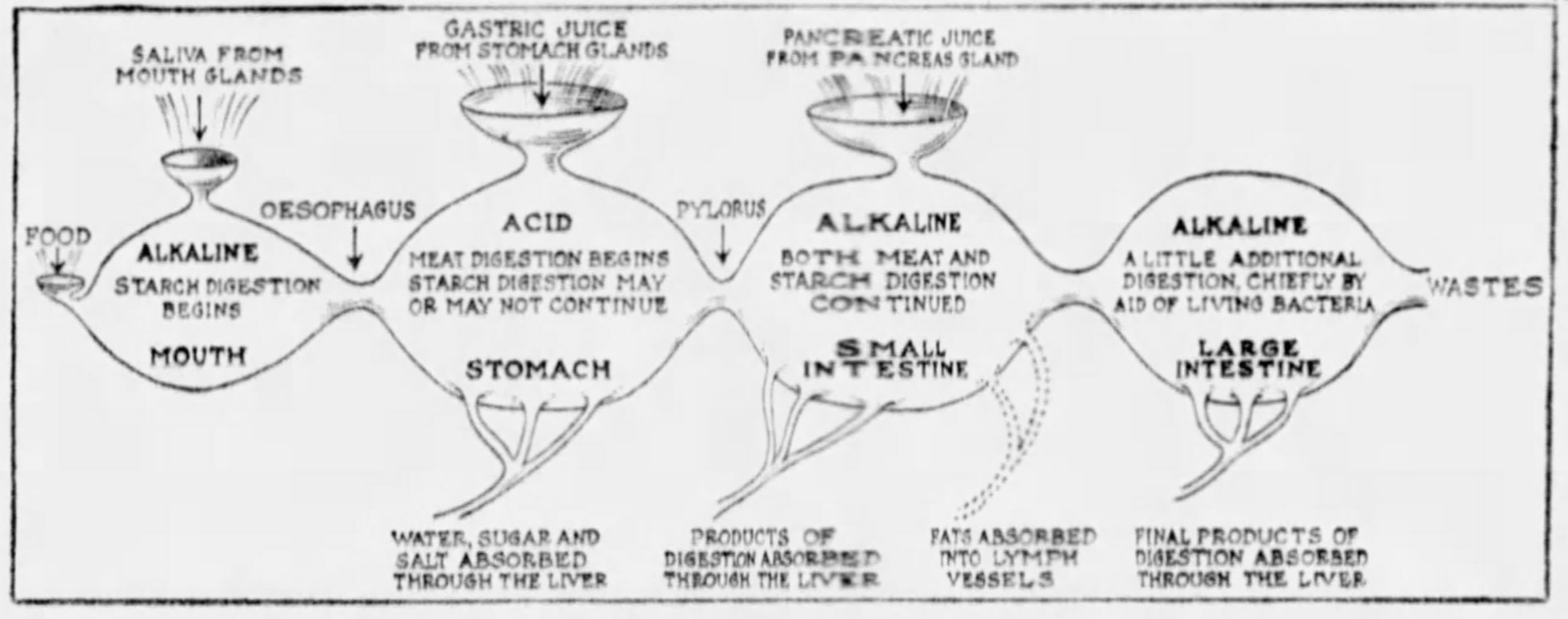
SALIVA FROM MOUTH GLANDS
GASTRIC JUICE FROM STOMACH GLANDS
PANCREATIC JUICE FROM PANCREAS GLAND
FOOD
ALKALINE
STARCH DIGESTION BEGINS
MOUTH
OESOPHAGUS
ACID
MEAT DIGESTION BEGINS STARCH DIGESTION MAY OR MAY NOT CONTINUE
STOMACH
PYLORUS
ALKALINE
BOTH MEAT AND STARCH DIGESTION CONTINUED
SMALL INTESTINE
ALKALINE
A LITTLE ADDITIONAL DIGESTION, CHIEFLY BY AID OF LIVING BACTERIA
LARGE INTESTINE
WASTES
WATER, SUGAR AND SALT ABSORBED THROUGH THE LIVER
PRODUCTS OF DIGESTION ABSORBED THROUGH THE LIVER
FATS ABSORBED INTO LYMPH VESSELS
FINAL PRODUCTS OF DIGESTION ABSORBED THROUGH THE LIVER

Simplified Diagram Showing Processes of Digestion From the Mouth to the Large Intestine.

SOME people have dyspepsia all the time, some people have dyspepsia most of the time, and most people have dyspepsia some of the time—to paraphrase Lincoln's famous observation. Science now asserts that one reason why this is so is our habit of eating meat and potatoes together.

As this combination makes up and has long made up the bulk of the average American meal, and as in many restaurants potatoes in some form or another are served with meat, whether the diner asks for them or not, the discovery is of interest to almost everybody except strict vegetarians.

Meat contains a highly complex chemical substance called protein, while the greater part of potatoes is made up of starch, as is the case also with bread, spaghetti and other foods made from flour. It is the combination of protein and starch which gives us indigestion when we eat the two foods together. And this is because the human digestive machinery provides special chemical processes to take care of potatoes, bread and other starchy foods, but quite a different set of chemicals to deal with meat.

When both chemicals are called into action at the same time they interfere with each other, and indigestion is the result.

Both starch and meats are excellent foods. The protein materials in meat are needed to build muscles and other bodily units, and repair the general wear and tear upon the body. Starch, in the form either of potatoes or of flour, is one of the best food materials to provide bodily energy for the action of the muscles, and to keep the body warm. But eaten together, they are the commonest cause of what physicians call "amylaceous dyspepsia," which is the distressing condition in which all or most of the starch that one eats ferments in the digestive system, producing pain and injury to general health.

These assertions, made a short time ago at a meeting of the Liverpool Medical Association in England by Dr. L. J. Picton, a distinguished physician of that city, have been met by general agreement among American dieticians.

The reason for all this seems to be that some of the ancestors of mankind in the long history of animal evolution were vegetarians, subsisting largely or even exclusively on starchy foods like root tubers and greens. Other human ancestors were largely meat eaters, as some races of savages are today. Accordingly the digestive system of present-day mankind is able to take care of both kinds of food. But only what can be called an abnormally healthy stomach seems able to take care of both at the same time.

In a recent address before the Health Officers' Conference at London, another British expert, Dr. Leonard Williams, went so far as to assert that mankind still is divided essentially into two groups, a carnivorous or meat-eating one and a vegetarian one. The two strains of animal ancestry divide, according to him, so that one person is by nature a meat eater and another person by nature a vegetable eater.

Experts on digestion, like Dr. Picton, do not go as far as this. Everyone, they say, posseses the two different digestive mechanisms for the two kinds of food. Either will work, only they do not work well together—like two able partners, either of which can run the business, but will quarrel all the time if they try to run it together.

The digestion of starchy foods, like potatoes or fresh bread, begins in the mouth. Chewing mixes it with the secretions from the salivary glands. These secretions contain a peculiar substance of unknown chemical nature called ptyalin, which has the power of converting starch into a simple form of sugar, like the sugar of some fruits.

This substance will, however, work only in an alkaline solution. The moment that it comes in contact with the slightest trace of acid, its activity stops and no more starch is split up into sugar. Accordingly, nature has provided that the mouth and the saliva shall be prevailingly alkaline, so long as an individual is in good health. Thus the salivary fluid begins at once its work of making the starch digestible.

But nothing much happens to meat in the mouth. It is merely broken up by the chewing and coated with a substance called mucin, also present in the saliva, which makes the meat particles smooth and slippery, so that they can be swallowed without discomfort.

And here the majority of people make another error in eating. Most of them swallow soft, starchy food, like potatoes, almost without chewing, but they do chew their meat. This is precisely the wrong way about. There is no reason to chew meat at all, except to make it fine and soft to be swallowed. Meat can be bolted down as a dog does without any impairment of digestion, except a slowing up of the processes in the stomach, due to its juices and movements having to take up the work which the teeth have neglected. But no digestion of the meat takes place in the mouth, and the salivary fluids are of no value except to lubricate it.

The starchy foods, on the other hand, must be chewed thoroughly if they are to digest well and rapidly, for it is largely the action of the ptyalin that is mixed with it while in the mouth that carries on its digestion in the stomach.

The digestion of meat, on the other hand, actually begins in the stomach. That organ contains, as almost everyone knows, the fluid called gastric juice, which is secreted by a vast number of tiny glands within its walls. The gastric juice contains a substance called pepsin, which has little or no effect on starchy foods, but does have a profound effect upon meat. It splits up the protein substances of the meat into simpler chemical constituents, just as the ptyalin of the saliva begins in the mouth the processes of splitting up starch into sugar.

Our bodies cannot absorb and use either unaltered starch or unaltered protein or meat—both of these must be changed by the digestive processes into the simpler compounds.

Just as the digestion of starch must take place in an alkaline medium, so the digestion of meat must take place in an acid one. The pepsin, which plays such an important part in meat digestion, needs acid to make it work. If a little pure pepsin from the gastric juice is added to some fragments of meat in a slightly alkaline solution, nothing happens. But the instant that a trace of acid is added, the pepsin goes into action and digestion of the meat begins.

To meet this requirement, nature has provided the gastric juice with a plentiful supply of hydrochloric acid, separated from common salt, taken from the food and also manufactured for the stomach's purposes by glands in the stomach's lining.

The moment that meat reaches the stomach it has a stimulating effect upon these glands, and the acid gastric juice pours out of them in large quantities. The meat begins to digest, but the digestion of the potato, or any other starchy food, is at once checked. Furthermore, the same stimulation of the action of the glands by the meat is communicated to the muscular walls of the stomach and what are called the peristaltic movements—the contraction and expansion of the muscles which produce the churning which breaks up the food, thoroughly mixes it and allows the gastric juice to penetrate to all parts of it—are greatly speeded up and made more vigorous.

When potatoes and other starchy foods, unaccompanied by meat, reach the stomach, the action is entirely different. There is a feeble flow of gastric juice, and there is little motion of the stomach walls. The digestion of the starch by the substances mixed with it in the mouth continues uninterrupted.

This Girl Is Taking No Chances of Getting Indigestion. She Is Making a Meal of Meat and Fresh Vegetables, With No Bread, Potatoes or Other Starchy Food to Upset Her Stomach.

Even when meat is present, if the starch has been well chewed before swallowed, a fair part of it has already been changed, and what is changed is not affected by the acid.

If it has been swallowed quickly, or only slightly chewed, as is the almost universal habit, it is likely to enter the stomach in the shape of more or less solid balls. These tend to lie for a time in a part of the stomach called the fundus, where they escape the more vigorous muscular motions. Accordingly, the acid gastric juice does not penetrate them immediately. The alkaline substance within them is not neutralized, and the work of digesting the starch continues.

But ultimately the acid gastric juice does seep into the inside of these balls of starch. Also, the breaking up of them by the muscular action of the stomach's walls cannot be indefinitely deferred. Sooner or later the digestion of the starch is entirely stopped. And when this happens the undigested mass begins to make itself known by the symptoms we call indigestion or dyspepsia.

When it moves into the next part of the digestive system, the small bag called the duodenum, which is just beyond the stomach, the splitting up of the starch begins again, because the duodenum contains another substance which is able to take care of starch and is not greatly affected by acidity. But, unfortunately, the action of this substance is not so pronounced nor effective as the product of the salivary glands, and the only partly digested mass goes into the small intestine, where fermentation and other factors increase the trouble.

Men and women can keep alive and healthy, it has been proved, either on an exclusive diet of meat or on a complete diet of vegetables. The Eskimos lived almost entirely on meat, and until the white man introduced his canned mixed foods to them, was one of the healthiest races in the world. In certain parts of Europe meat is eaten very little, starchy foods and vegetables taking its place. This in true particularly in sections of Italy where spaghetti and bread with fresh vegetables and greens form the regular diet. Here, too, the people rarely suffer from indigestion.

A thoroughly healthy stomach, Dr. Picton said, is able to take care even of such mixed meals. But if a person has some weakness of the digestive machinery anyway or if the general diet is poor or the mode of life unhealthful, the attempt to force the stomach to digest both starchy foods and meaty ones at the same time is likely to put too great a strain on an already weakened system and to cause actual indigestion of the starchy type. For such individuals a good rule is to eat all of the starch that one intends eating at one meal and all of the meat at another meal.

Either the meat or the starch may be combined, if desired, with fresh vegetables, especially with things like kale or spinach usually called "greens." With meat meals, such "greens" provide a filling for the stomach which tends to relieve the sensation of hunger and are, as well, foods of real value in providing mineral salts, vitamins and similar material needs of the body.

Doctors often urge a "mixed diet" and advise their patients not to make a meal of any one food. There is no contradiction, Dr. Picton asserts, between this excellent advice and his own ideas that most people ought not to eat starch and meat at the same meal. He does not advocate the all starch or all meat meal. The addition of fresh vegetables, fruits or other foods is desirable, he believes, either to a meat meal or a starch meal. The danger is not from mixture of all foods, but from the mixture of two particular kinds of foods—of starch and meat with each other.

Whether starchy foods are accompanied by meat or not, they should be thoroughly chewed so that the action of the ptyalin which converts it into sugar may be continued as long as possible in the mouth.

In savage times, indeed, this is probably just what happened, for the majority of starchy foods that primitive men possessed consisted of hard grains like wheat or barley, which demanded very thorough chewing in order to break them up. Even when these grains were ground in the crude stone mortars of the time, the product was far rougher than anything men get from the mills today.

To sum up Dr. Picton's argument, when meat and potatoes are eaten together, the digestive system gets conflicting orders. The meat in the stomach demands much acid and much movement. The starch wants little acid and little movement. Usually the orders for acid and movement win—and the meat digestion prevails over the starch digestion. The undigested starch ferments and causes dyspepsia.

No one imagines, of course, that this is the only cause of dyspepsia or of the fermentation of starchy foods. Digestive diseases demand, all physiologists insist, careful study of the patient by a competent physician. But it will do sufferers from indigestion no harm to try Dr. Picton's prescription of eating their starchy foods at one meal, accompanied by fresh, green vegetables, and eating their daily ration of meat at another meal, also with a supply of "greens."

© 1931, by American Weekly, Inc., Great Britain Rights Reserved.

New Designs for Thrifty Purses

NEW LEISURE FOR MODERN WOMEN

If beauty were the only reason for buying Congoleum Gold Seal Rugs, you would still cheerfully pay what your dealer asks for them. For they would be a bargain. (Beyond the shadow of a doubt). But *beauty* will be only the beginning, when you tell your neighbor what a marvelous bargain you got in your Congoleum Rug (and you will tell her, sure as you live).

Think of a rug you don't have to beat, sweep, or drudge over. Just wipe off with a mop. Of a rug that's sanitary, because dust and dirt can't work beneath its smooth, smiling surface. Of a rug good for years of sturdy service — and so inexpensive that price is no consideration — for anybody.

And which, finally, offers you in the newest and most stunning designs, a choice of lovely florals, of rich Orientals, and lustrous marbleized tiles — fit to grace any room.

That's the genuine Congoleum Gold Seal Rug. Only the genuine Congoleum — whether rugs or all-over floor-covering — has the Gold Seal Money-Back Guarantee pasted on the face of the pattern. That's worth remembering.

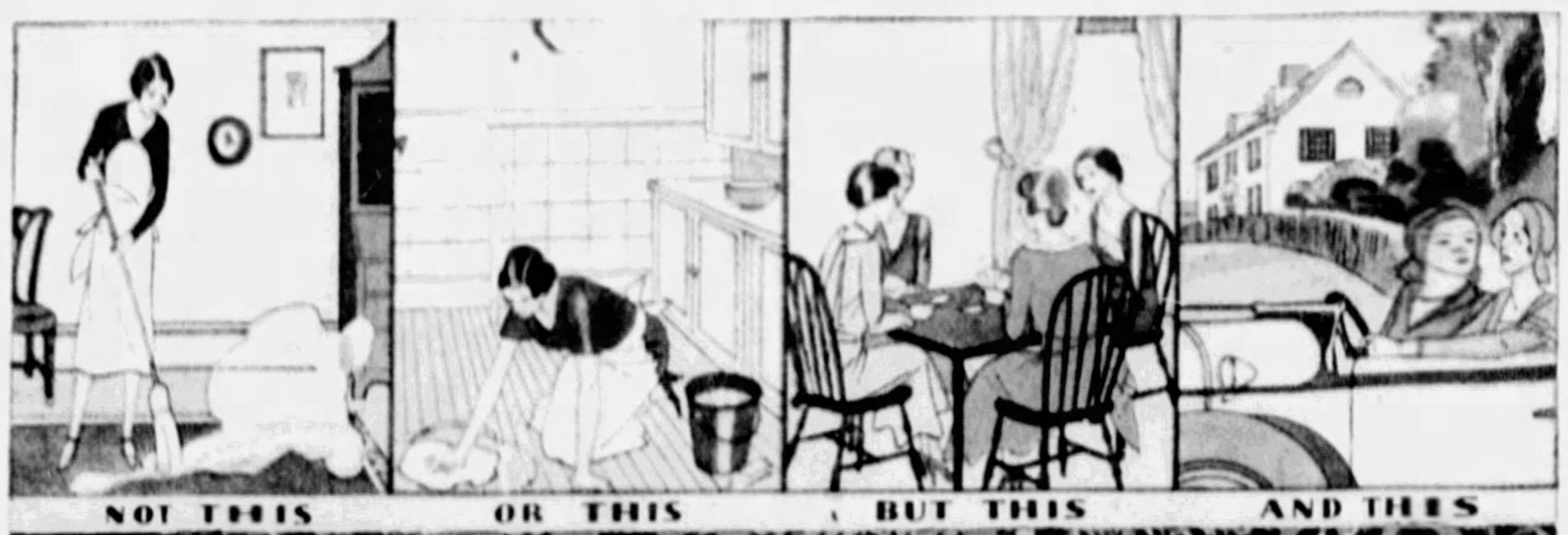

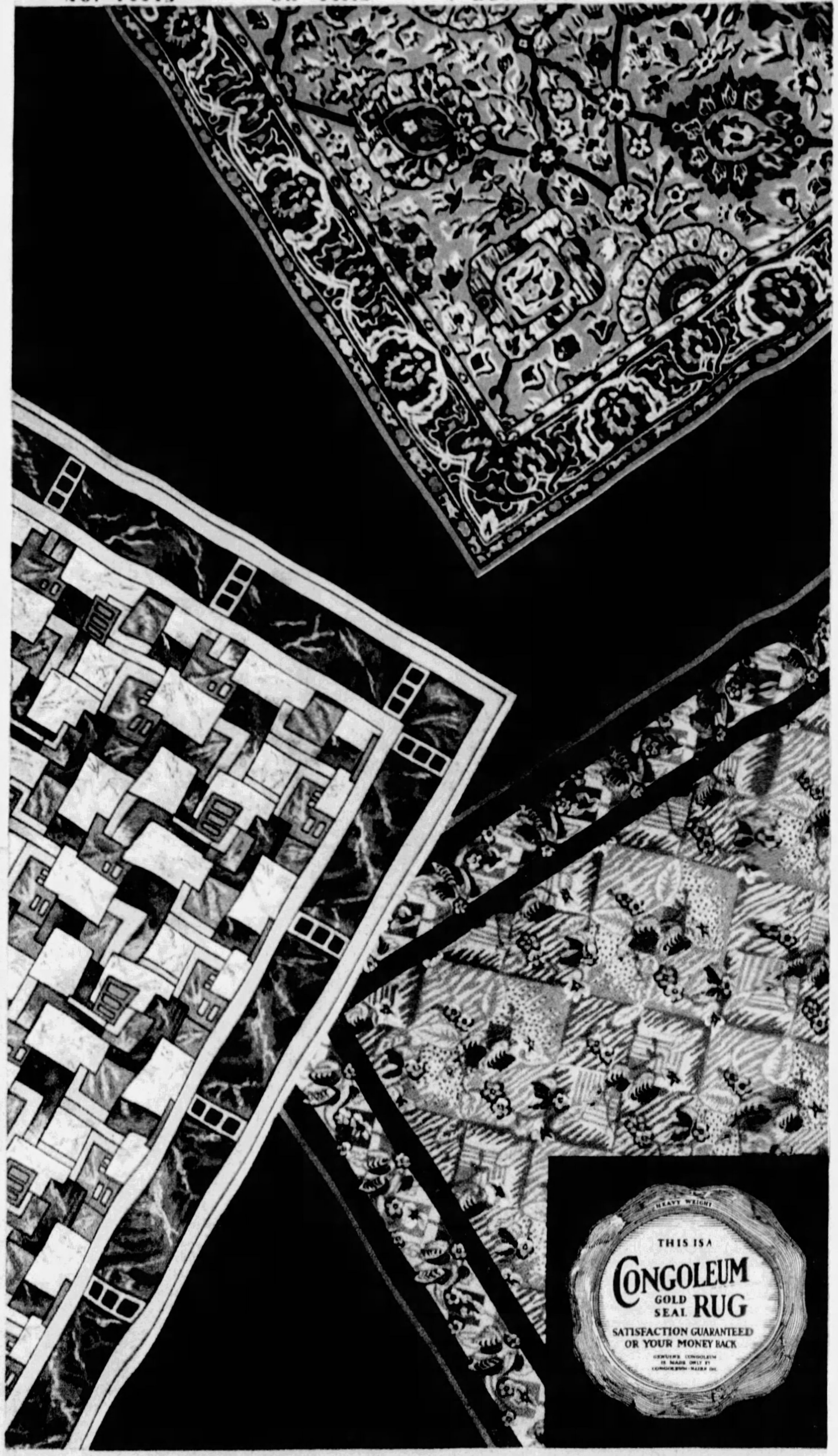
HEAVY WEIGHT
THIS IS A
CONGOLEUM
GOLD SEAL RUG
SATISFACTION GUARANTEED OR YOUR MONEY BACK
GENUINE CONGOLEUM IS MADE ONLY BY CONGOLEUM-NAIRN INC.

The three Congoleum Gold Seal Rug patterns illustrated above are "SULTANA" No. 641 (at top) "DANUBE" No. 632 (at left) and "LA BELLE" No. 627 (at right).

If the rug you buy hasn't this Gold Seal, it isn't Congoleum.

"MINGTOY" Congoleum Gold Seal Rug No. 639

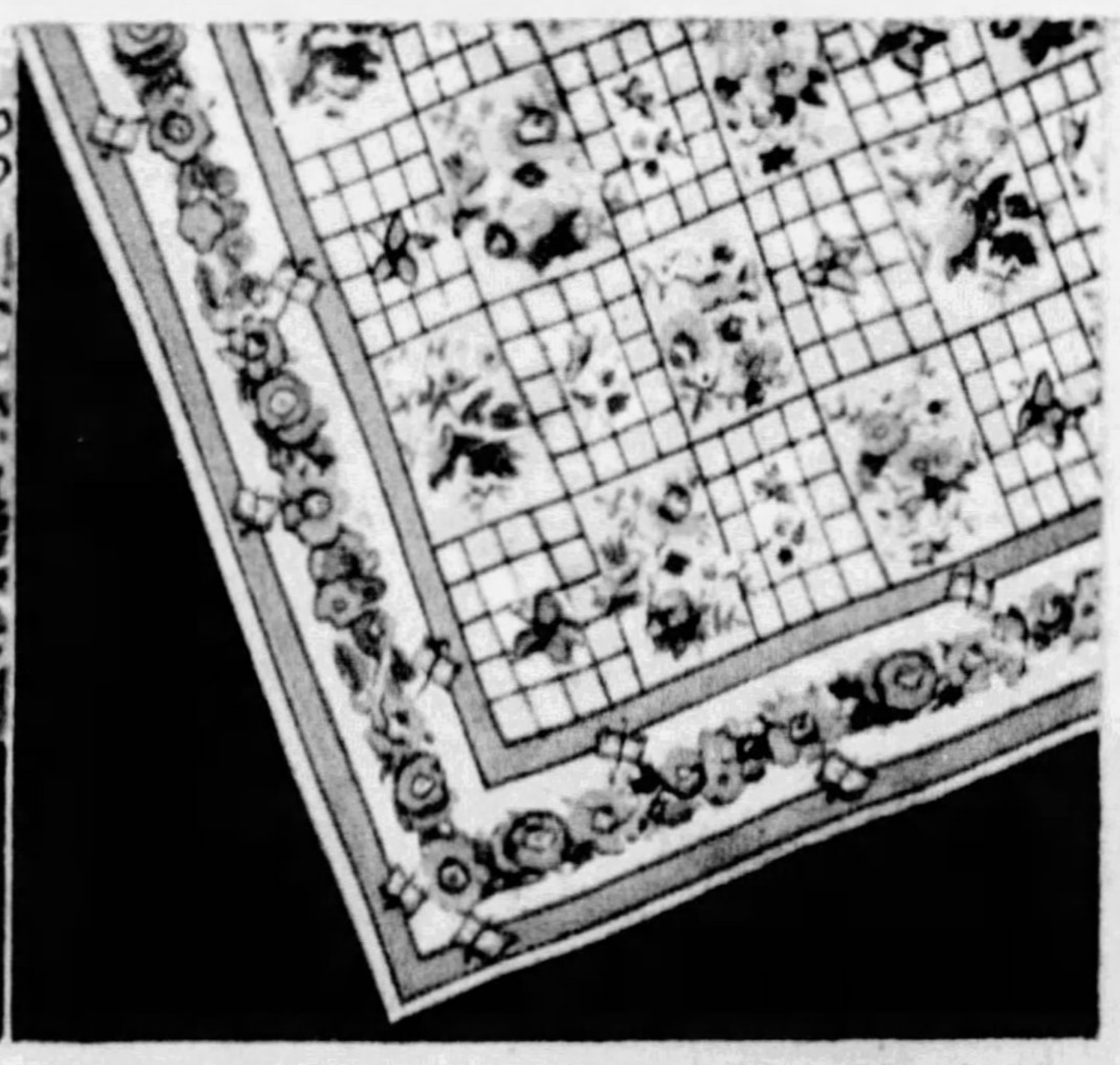

"GLORIA" Congoleum Gold Seal Rug No. 636

Congoleum BY-THE-YARD pattern No. 991

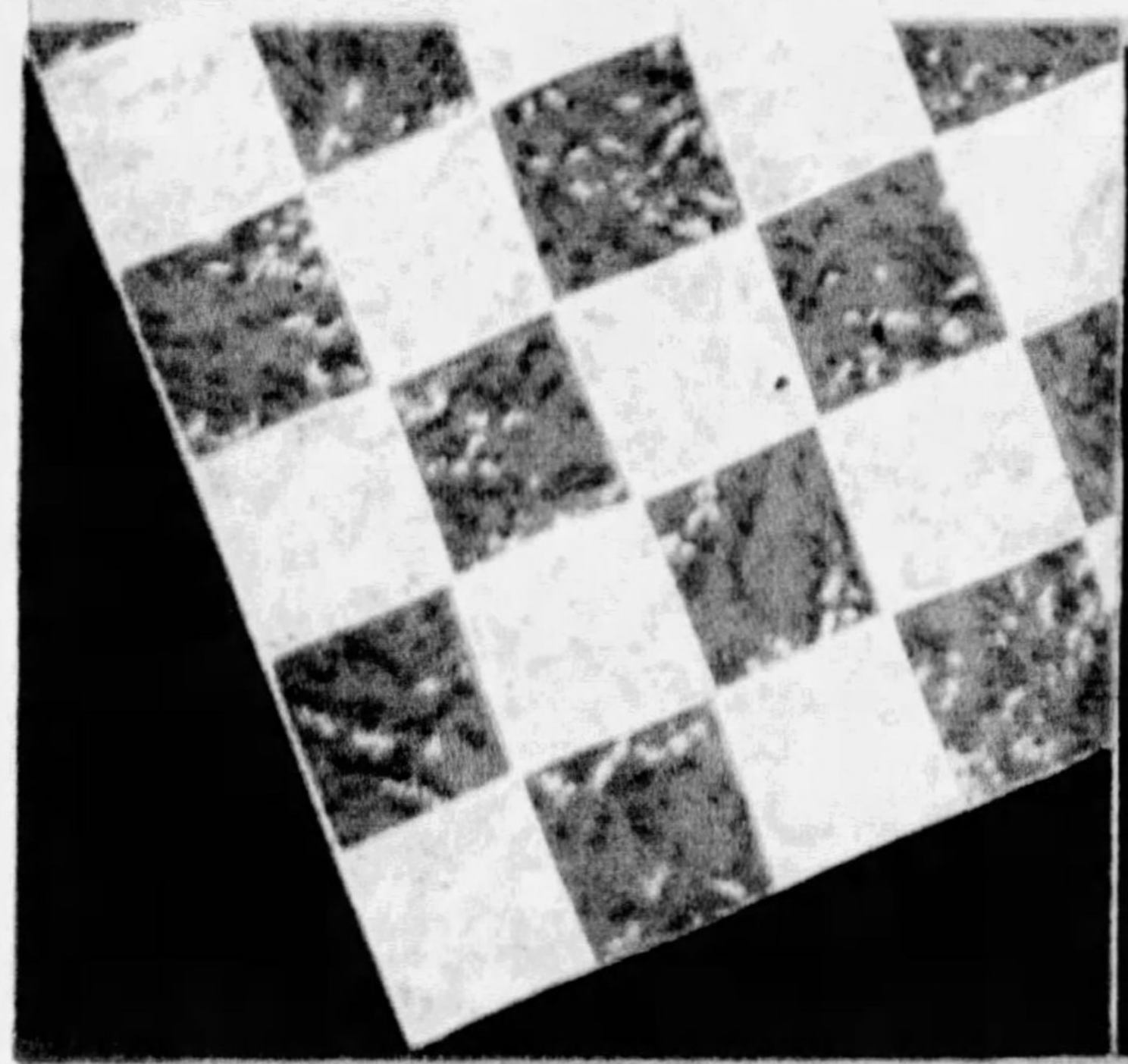

Congoleum BY-THE-YARD pattern No. 994

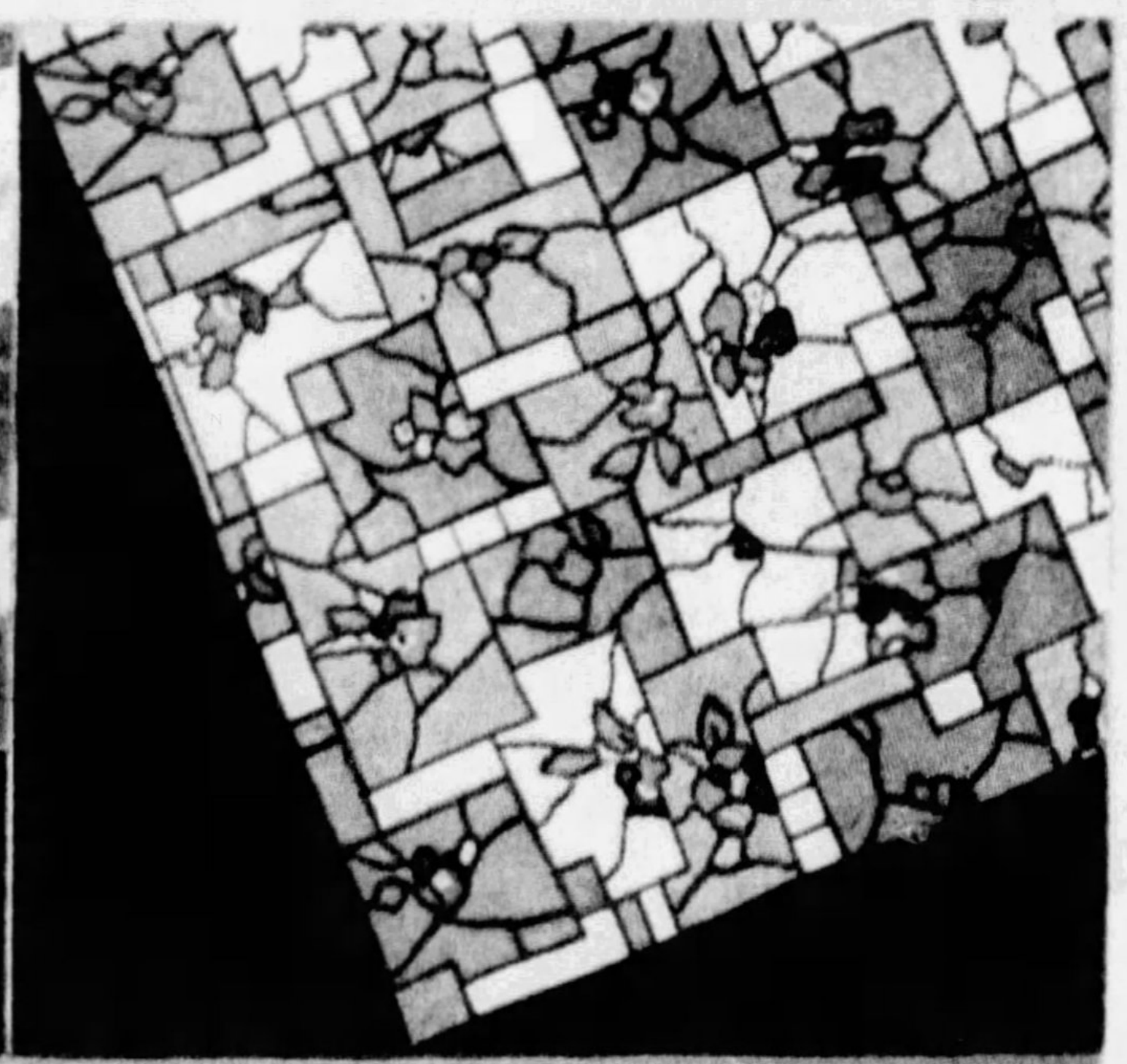

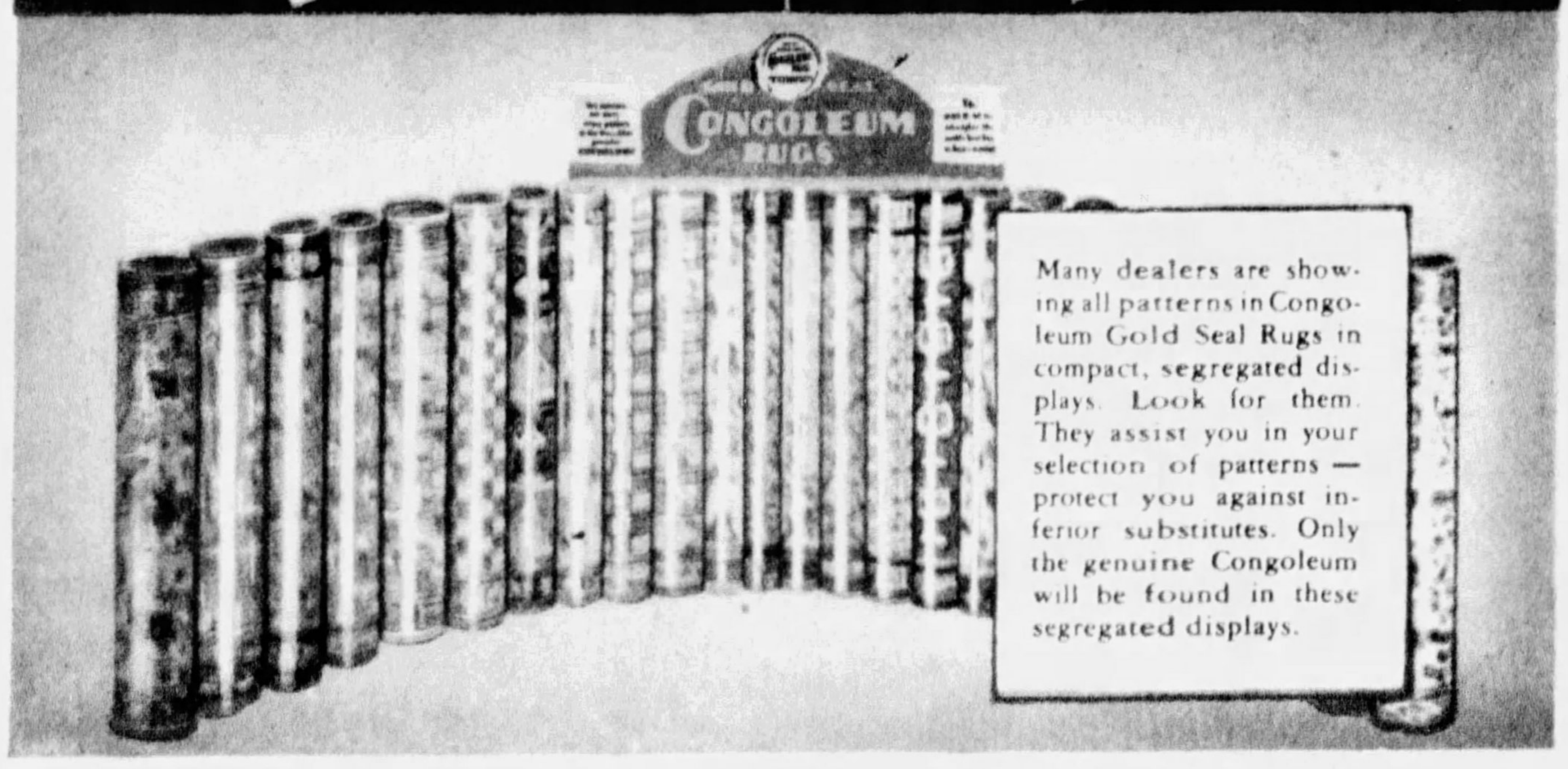

Many dealers are showing all patterns in Congoleum Gold Seal Rugs in compact, segregated displays. Look for them. They assist you in your selection of patterns — protect you against inferior substitutes. Only the genuine Congoleum will be found in these segregated displays.

CONGOLEUM

REG. U.S. PAT. OFF.

GOLD SEAL RUGS

AND CONGOLEUM BY-THE-YARD

CONGOLEUM-NAIRN INCORPORATED, KEARNY, NEW JERSEY
In Canada—Congoleum Canada Limited . . . . . Montreal

Mystery of Rich Mr. Thayer's Night in the "Hen-Coop"

But Whether He Spent Those Distressing Hours Among the Chickens or in the Hired Man's Tiny Cottage, Mrs. Thayer and the Chauffeur Certainly Remained in the Comfortable Big House—and That Was All That Mattered to the Divorce Judge

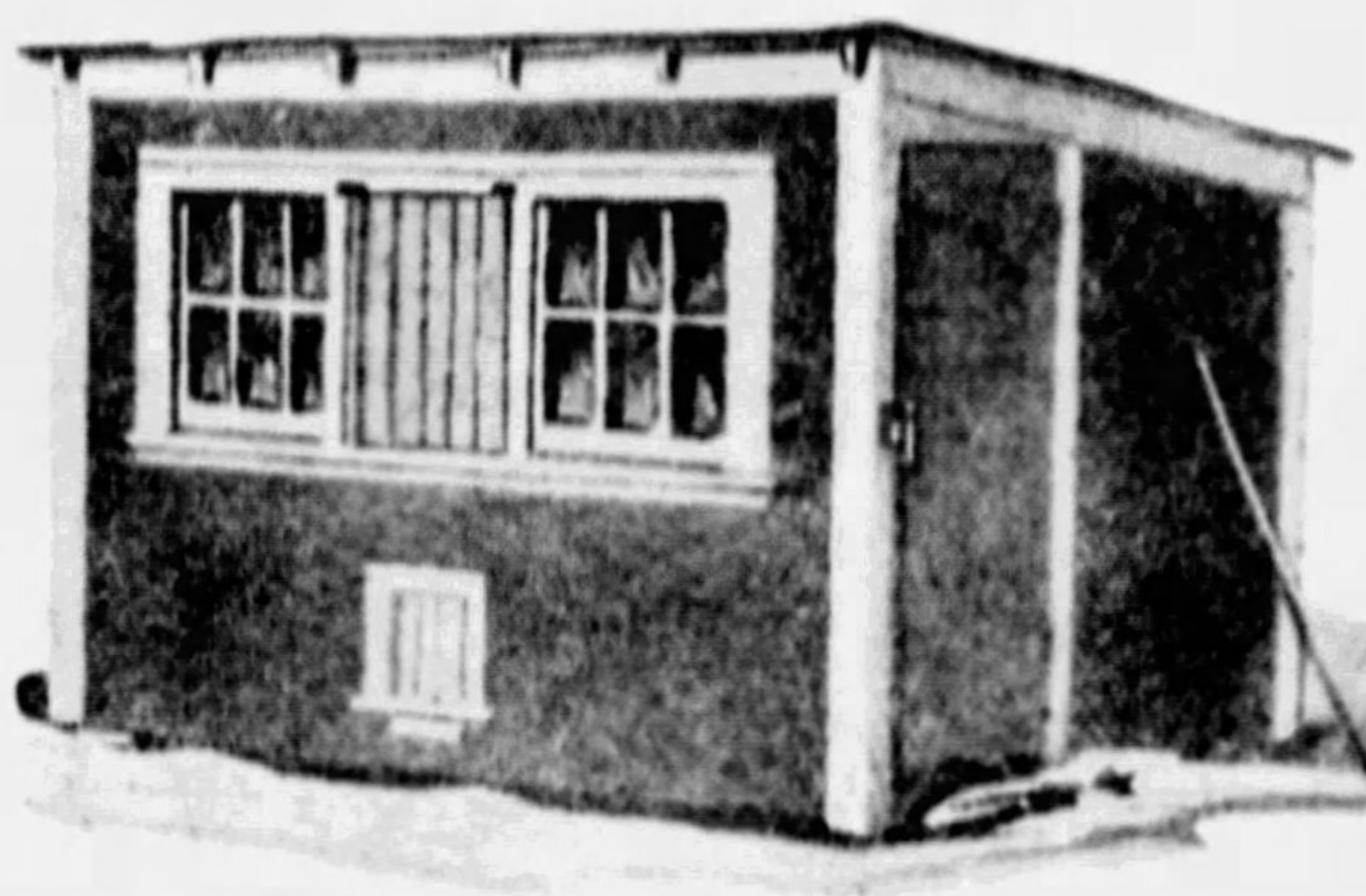
This Is the Hen-coop in Which Mr. Thayer Said He Slept.

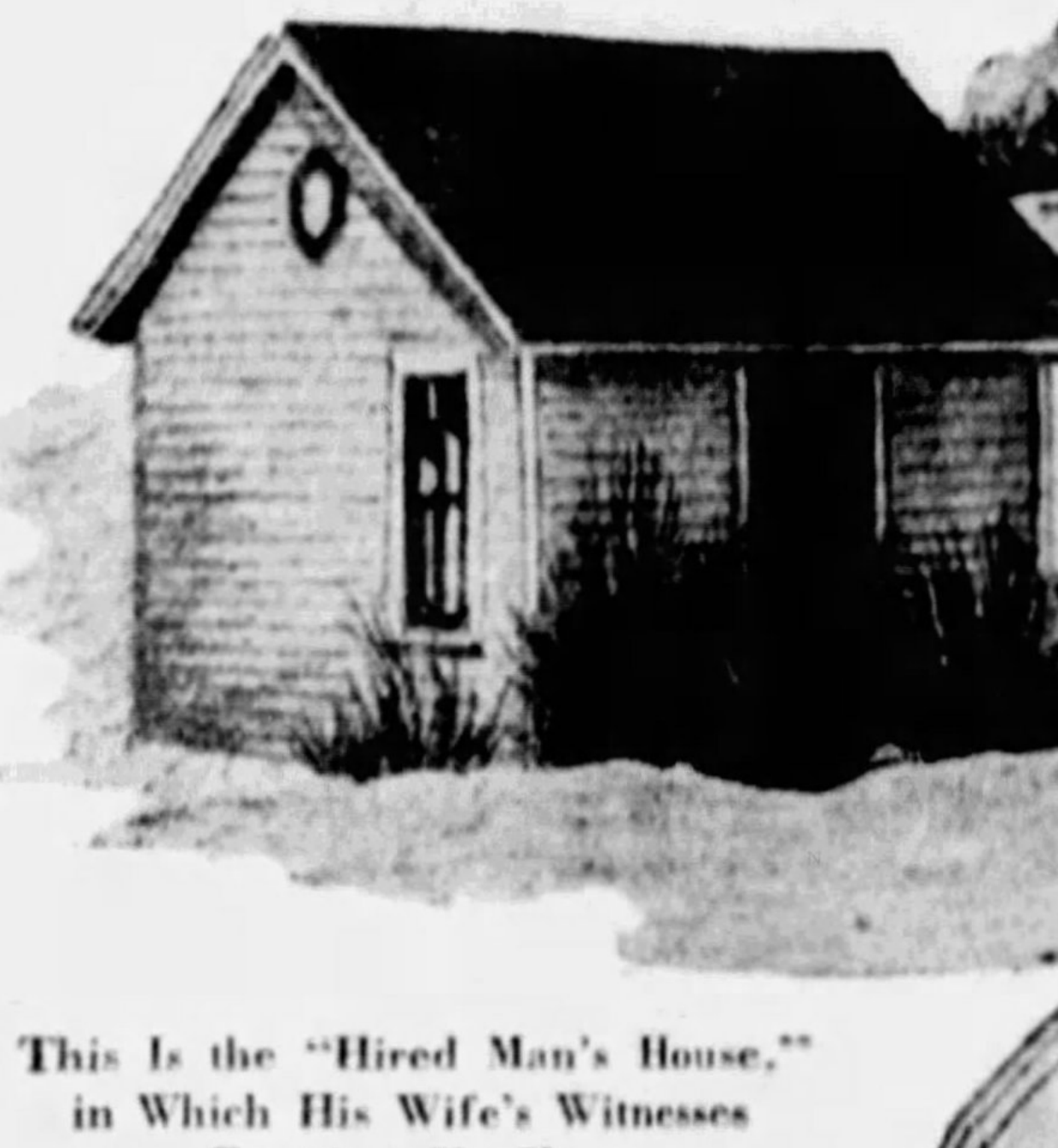
This Is the "Hired Man's House," in Which His Wife's Witnesses Testified He Slept.

And This Is the Comfortable Home at Grafton, Mass., Wherein Mrs. Thayer and the Chauffeur Spent Their Time While Mr. Thayer Occupied Either the Hen-coop or Hired Man's Cottage.

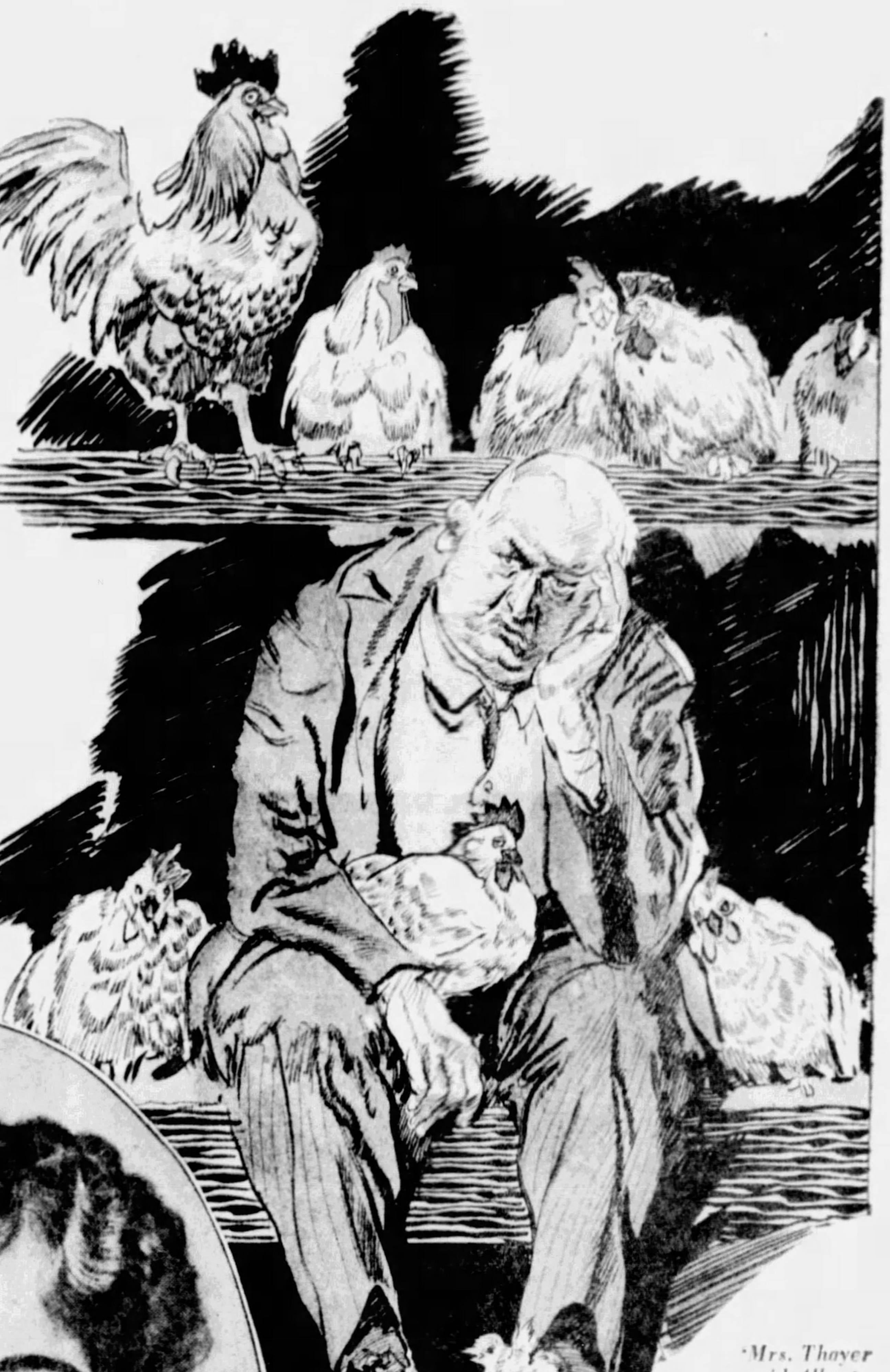
"Mrs. Thayer said Albert (the chauffeur) would stay, and I would get out, so later on I left and slept in the hen-house," Testified Mr. Thayer in His Divorce Suit—And If That Was Where He Spent the Night, He and the Sleepy Hens and a Suspicious Rooster May Have Presented Such a Picture as This.

Carrie Green Kearney, Mr. Thayer's Daughter by His First Wife, Who Shares His Matrimonial Ill-Fortune.

Albert Desjardins, the Chauffeur.

Mrs. Jane H. Thayer, From Whom Mr. Thayer Won a Complete Divorce.

TO the disappointment alike of the fashionable and unfashionable citizens of Grafton, Mass., who followed the divorce suit of their wealthy fellow-townsman, Mr. Fred B. Thayer, it was not judicially decided whether he slept in one of his hen-coops after his attractive wife had suggested that he leave their comfortable home one cold night last December.

"Mrs. Thayer said Albert would stay and I would get out," testified Mr. Thayer, who is a well-known aviation enthusiast and a retired manufacturer. "So later on I left and slept in the hen-house."

Albert is Albert Desjardins, the family chauffeur, who was named by Mr. Thayer as co-respondent.

Mrs. Thayer's witnesses said it wasn't the hen-coop, but the "hired man's cottage," where Mr. Thayer spent the balance of that distressing December night. The cottage is not much bigger than the coop, and Mr. Thayer, it was suggested, was in a mood to make almost any kind of an error about his actual surroundings.

But Judge Harry H. Atwood, of Worcester, Mass., who heard the case, did not think it mattered where Mr. Thayer spent the night, if it was not in the house—and if Mrs. Thayer and Albert did spend it there, alone and together. There was no doubt about these facts, and so Judge Atwood gave Mr. Thayer his divorce and did not make him pay alimony or even Mrs. Thayer's counsel fees.

The mystery of the hen-coop was not the only thing that made the Thayer divorce case one of the most unusual ever heard. Mrs. Thayer, who is quite prominent in Massachusetts fashionable society, sued Mr. Thayer first. She charged "cruel and abusive treatment" and "habits of gross and confirmed intoxication." Mr. Thayer at once countered with a cross-bill, charging Mrs. Thayer with exactly the same things, and naming, in addition, Albert. Just to show he was in earnest, he also sued Albert for $25,000, which he said he thought was a reasonable sum for his wife's alleged lost affections. If he won it, he was going to endow a hospital bed for victims of reckless driving by chauffeurs.

Mrs. Thayer "raised" him, naming two co-respondents, one of them a girl who had been Mr. Thayer's nurse. The nurse sued Mrs. Thayer for $10,000, charging slander.

As Mrs. Thayer had been divorced from two previous husbands, and Mr. Thayer from his first mistake, it was certain that they would put on no amateur performance at the trial. When the case came up, seats were at a premium, and the "standing room only" sign was hung out.

It was the hen-coop episode that interested everybody. Wives have won divorces because their wealthy husbands have gone to the chickens, but this was the first time a wife suing for divorce was trying to prove her husband had not spent time with them. Of course, there are chickens and chickens—Broadway chickens and barnyard chickens.

But there was something fascinating about the picture of Mr. Thayer, perched sadly in his hen-coop, fitfully dozing the long hours of the night away, with sleepy, trustful hens nestling up to him, and a suspicious rooster or two probably keeping awake and watchful. Did Mr. Thayer sleep in the hen-coop, or did he not?

Sheriff Arthur Keefe testified that he had raided the Thayer home with his deputy, John Flynn, because Mr. Thayer had complained to him that he "had been chased into the hen-house" by Mrs. Thayer and Albert. He said he had found the house locked, had broken down the door with an axe, and they had discovered Albert in pink silk pajamas in Mrs. Thayer's room, with Mrs. Thayer sitting on the edge of her bed.

A second mystery gathered around Albert's silk pajamas, threatening to overshadow the hen-coop. Mrs. Thayer indignantly denied that she had presented them as a token of affection. It was Mr. Thayer, she said, himself, who suggested she give them to Albert as a Christmas present. She had gone out and bought them.

"And how," asked Mr. Thayer's council, triumphantly, "did you know what size pajamas Albert would wear?"

"You," replied Mrs. Thayer, "wear a 38. Now ask me how I know that."

Another mystery: Mr. Thayer looked startled. The courtroom tensely waited the lawyer's reply. Somewhat nervously he asked Mrs. Thayer how she did know it.

"By looking at you," said Mrs. Thayer. "And that's how I knew Albert's size."

But Albert's pajamas would not be downed. They crept in and out of the testimony like a theme song in a motion picture. They reached a climax in this dialogue, reminiscent of of the classic, "Yes, we have no bananas."

"The night you left Mr. Thayer's house, did you have your pink pajamas with you?"

"I have no pink pajamas."

"What, you have no pink pajamas?"

"Yes, I have no pink pajamas."

"What kind of pajamas have you?"

"I have orchid pajamas."

Mrs. Thayer said there was nothing wrong about Albert being in her room in his pajamas. She had called to him to get her a glass of water, and he had gotten out of his bed to do it, and, of course, had on his pajamas. And just at that moment the sheriff and his deputy had broken in.

With this, Albert's pajamas, whether pink or orchid, passed out of the picture and attention was centered on what led up to Mr. Thayer's night in the hen-coop, or wherever it was he spent it. Mr. Thayer denied having hired Albert to compromise his wife, or that he had once threatened to blow off her legs with a revolver when she was in a cast after an accident, or that he blackened her eyes occasionally, or ever bought a ring for his nurse and promised to marry her. So these things could have had nothing to do with it.

Then Mary Maynard, Mrs. Thayer's maid, testified to his annoying habit of hurling muffins across the breakfast table at his wife, and of sleeping with a loaded rifle under his bed whenever Albert was in the house. Mr. Thayer said this wasn't true, and that Mrs. Thayer frequently bombarded him with tableware, dishes and toilet articles, scratched his face and hands and once bit his arm until she drew blood. He had dangerously high blood-pressure, he said, and no wonder.

But Mrs. Thayer denied this, and on Mr. Thayer being cross-examined by her council, it developed that Mr. Thayer had spent more time than that one night in the coop or cottage, no one yet seemed to be certain which it was. Mr. Thayer had spent four days out of the big house.

Naturally, the question arose as to how Mr. Thayer had eaten all this time. Chickens are not ravens, like those who fed the prophet Elijah. On the other hand, chickens lay edible eggs. Had they repaid Mr. Thayer for his company by laying eggs for him?

"Mr. Thayer," asked his wife's attorney, "do you recall who fed you, what hand fed you, in that hen-house, in that outhouse, in that place, in Winter time?"

"My own hand."

Question—Who? Answer—My own hands; who else would? I've never been fed by anybody.

Q.—Mary, the maid, didn't feed you? A.—I should say not.

Q.—Albert didn't feed you? A.—NO.

Q.—Your wife didn't feed you? A.—No.

Q.—You fed yourself? A.—Obviously.

Q.—Where did you get that food? A.—What little I got—out of the kitchen after they went to bed.

Q.—The kitchen in your house? A.—Yes.

Q.—You cooked it there? A.—No—it was canned.

With this remarkable picture of a millionaire with high blood pressure turned out into the December cold, sleeping with the hens, perhaps, and sneaking back into the kitchen at night to eat canned goods, the natural question was why Mr. Thayer did it. And Mr. Thayer answered quite simply:

"Because Albert was still in the house. I was ordered out and he was going to stay. I was in no physical condition to get into any kind of excitement unless I took a gun and shot him. I didn't think that was worth while."

Exception was taken to this, however, and the court ordered Mr. Thayer's remarks about the gun and his opinion of the worthwhileness of shooting it at Albert ruled from the record.

The experiences of Mr. and Mrs. Thayer caused some of the audience to recall expedients of other mismated couples to get along together and still keep the peace. Instead of Mr. Thayer leaving his cosy home for the hen-coop or the "hired man's cottage," they might have imitated Mr. and Mrs. Arnold Long, of Butte, Montana. Mr. and Mrs. Long lived happily together until Mr. Long made a fortune in copper. Then they decided to "step out." Unfortunately, neither of them liked the same kind of people. Quarrels were frequent. So at last they drew a line on the floor right through the middle of the house. Mr. Long could entertain his friends on one side of the line, Mrs. Long on the other. The plan worked quite successfully for a year. Then Mr. Long lost all his money, both gave up their friends, the dividing line was wiped out, and they lived quite happily thereafter.

On the other hand, there was the noble Prince Alexandre Galitzin of Russia, who was one of the husbands of Amy Crocker Gouraud, the rich American woman. Mrs. Gouraud married the Prince, who was penniless, and suddenly found she did not like him any more. She turned him out.

There weren't any chicken-coops or anything of the sort for him to live in, but right across the street from his wife's mansion there was a house with a gas-lighted, windowless hall bedroom. The Prince had just enough money to rent it. He would go down into the street and look at the outside of his lost paradise, with automobiles stopping at its gates and dropping his wife's guests. Sometimes they would notice him and nod to the sad figure with its turned-up collar, and sometimes not. This also was in Winter, and when the Prince went back to his hall-bedroom he had nothing to heat it with except indignation.

He sued Mme. Gouraud for $250,000 damages for making, as his complaint, drawn up by an American lawyer, said, "a hallroom boy out of him and in cruel and unusual manner wounding his matrimonial vanity." Mme. Gouraud charitably settled the suit.

The Thayer trial was a surprising one. But all the surprises did not come to the spectators.

There was a surprise witness against Mrs. Thayer, a blond and handsome young Englishman. He was John W. Crowther, who claimed to have met Thayer in London. On visiting him in Worcester he became interested in the case and decided to follow the movements of Mrs. Thayer and Desjardins. He spent many hours watching her apartment, he said, and testified that several times Desjardins did not leave the building at all or came out very late at night. His detective work was so successful that he was going to apply for a job at Scotland Yard.

But as he left the courthouse, Crowther was surprised by being served with a $25,000 breach-of-promise suit brought by Miss Anna Daley. She asserted he had pledged himself to wed her while occupying her apartment to spy on Mrs. Thayer and Desjardins. But when Miss Daley was taken to the police station she was found to be insane.

It was pleaded in extenuation that she had never been insane before, and that she had listened, from the very beginning of the trial, to the conflicting testimony about the hen-coop, the pajamas and what not. It was a crazy case, said her friends, and maybe that was why she had gone crazy. Give her a little time to forget and she'd be all right again. So she was given time to forget at the State asylum.

After this little sideshow the big show was brought to a close. Judge Atwood dismissed Mrs. Thayer's charges of misconduct and drunkenness, exonerated the two young women and granted an unconditional divorce to Mr. Thayer.

Still the maze of suits and counter-suits continued. Shortly before the trial, Mrs. Carrie Green Kearney, Thayer's daughter by his first marriage, obtained a divorce from Edward Kearney, with whom she had [illegible]. Two years ago he was sent to [illegible] Island Penitentiary for selling opium. Mrs. Thayer's eighteen-year-old son is suing his young wife for divorce.

Then Alfred Desjardins, brother of Albert, the pajama-loving chauffeur, sued Mr. Thayer for $465.50 wages at the Thayer airport. Thayer countered with a suit against Alfred for $1,[illegible]00 for use of his airplane.

Mrs. Thayer obtained an injunction against Mr. Thayer disposing of certain property. Among these were the curious items of a silver cocktail shaker, twelve highball glasses and a picture of the Forum at Rome, Italy.

Then Attorneys J. J. Moynihan and Helen C. Czechowick sued Mr. Thayer for $20,000 for fees and expenses incurred in investigating and in trying his divorce case.

But Mr. Thayer is no longer in danger of having to sleep again in the hen-coop or wherever it was he did sleep. He lives in the big house now.

© 1931, by American Weekly, Inc., Great Britain Rights Reserved.

Instant *Speed* of Super Suds revealed by camera's penetrating eye

**These photographs through glass dishpans tell the story of why chip and flake soaps slow up dishwashing while Super Suds cuts dishwashing time in half.*

Super Suds
Beads of Soap
Ordinary Chips
Fast-Dissolving Lasting Super Suds
Slow-Dissolving Ordinary Chips

At left—

Slow-dissolving chips. This photograph reveals how slowly chips dissolve *below the surface of the water.* Notice the undissolved soap—the almost soapless water. Here's your explanation of slow, greasy dishwashing.

Above—

Bead Soap in action. Note in this actual color photograph the rich creamy soapiness throughout every drop of water. No particles of undissolved soap floating about. That shows why Super Suds cuts dishwashing time in half.

You can make this test yourself

Make this test in glasses, to prove for yourself what goes on in your dishpan. Put a teaspoonful of Super Suds in a glass. A teaspoonful of any chip or flake in another. Now fill both glasses half full with water cool enough to be comfortable for hands. ***Instantly,*** you get the same results shown in the dishpan pictures above.

SPEED! That's what every woman wants in dishwashing. She wants soap that dissolves swiftly . . . completely. She wants quick, rich, lasting suds. Not just on top the surface of the water. But clear down to the bottom of the dishpan.

Saves half your dishwashing time

And this speed, this instant soapiness, is exactly what Super Suds gives you . . . far beyond the power of any other form of soap. The camera proves it. Just compare these actual photographs of dishwashing soaps at work. (Photographed simultaneously and under identical conditions.)

In one dishpan we used the best chip soap obtainable. Note how it stays gummy, able to give only half-hearted help because only half-dissolved. Then look at the other photograph. See how, *in the same length of time,* Super Suds has flooded every drop of water in the pan with rich, lasting, helpful soapiness.

Think how much time and drudgery this instant-dissolving soap saves you. (1) No waiting for soap to dissolve. No heating water extra hot. (2) No more greasy dishwater. For instant-dissolving counteracts greasiness, right from the start. (3) Dishwiping made unnecessary. A quick, hot rinse and dishes drain shining dry. No tiny specks of half-dissolved soap to stick in fork prongs or spot and streak plates.

What Super Suds is

Why should Super Suds act so much faster than other forms of soap? Because it's not chips, flakes, nor powder. It's tiny, hollow, instant-dissolving beads, with walls 4 times thinner than any other form of soap. Therefore, 4 times faster in action.

And think of the economy of using a soap that is never wasted. Never is thrown out half dissolved with the dishwater. There are ten generous cups of this helpful soap in every 10-cent package. Get Super Suds from your grocer today.

---

*These tests were made under identical conditions. 1/3 oz. of Super Suds was placed in one glass dishpan. In the other, 1/3 oz. of chip soap. Equal amounts of water of the same temperature were then added to each pan. The time, from the moment the water touched the soap to the moment the photographs were taken, was the same in both cases, down to the very second.

6401

Super Suds *cuts dishwashing time in half*

Curious Rents Paid For Historic British Castles

The Duke of Marlborough Gives King George His Yearly Flag to Retain His Rich Blenheim Estate, the Scotch Lord Who Pays a Bucket of Snow Every Christmas for His Castle, the "Ghost's Room" and Other Curious Relics of English Feudal Customs

Blenheim Castle, for Which, Together With the Great Estates Around It, the Duke of Marlborough Pays the English Crown Each Year the "Rent" of a Little Silk British Flag.

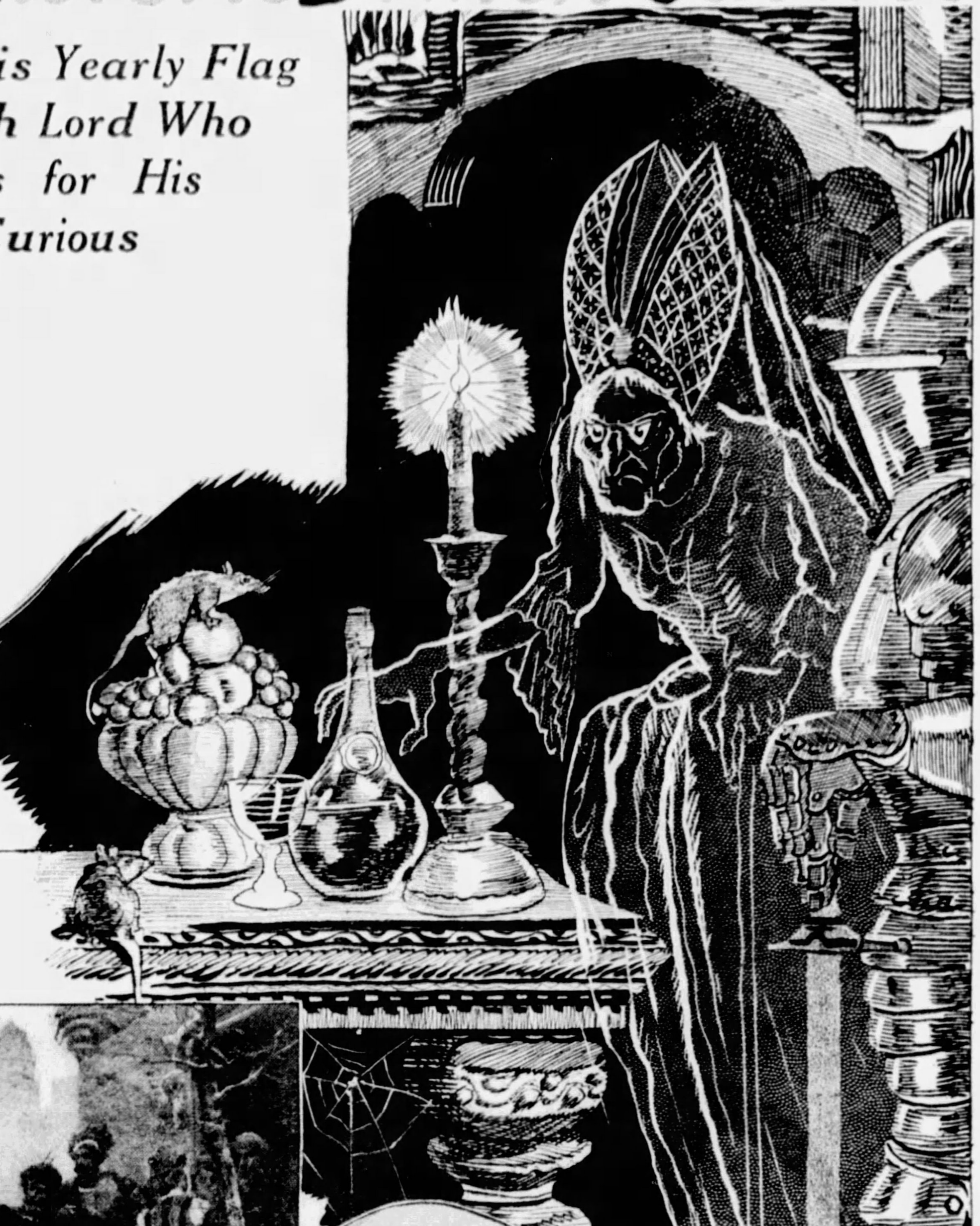
Once Each Year a Decanter of the Old Queen's Favorite Wine and Fruit and Cakes Had to Be Placed in the "Ghost's Room," to Which She Was Supposed to Return, and in Exchange the Laird Held His Title to the Castle.

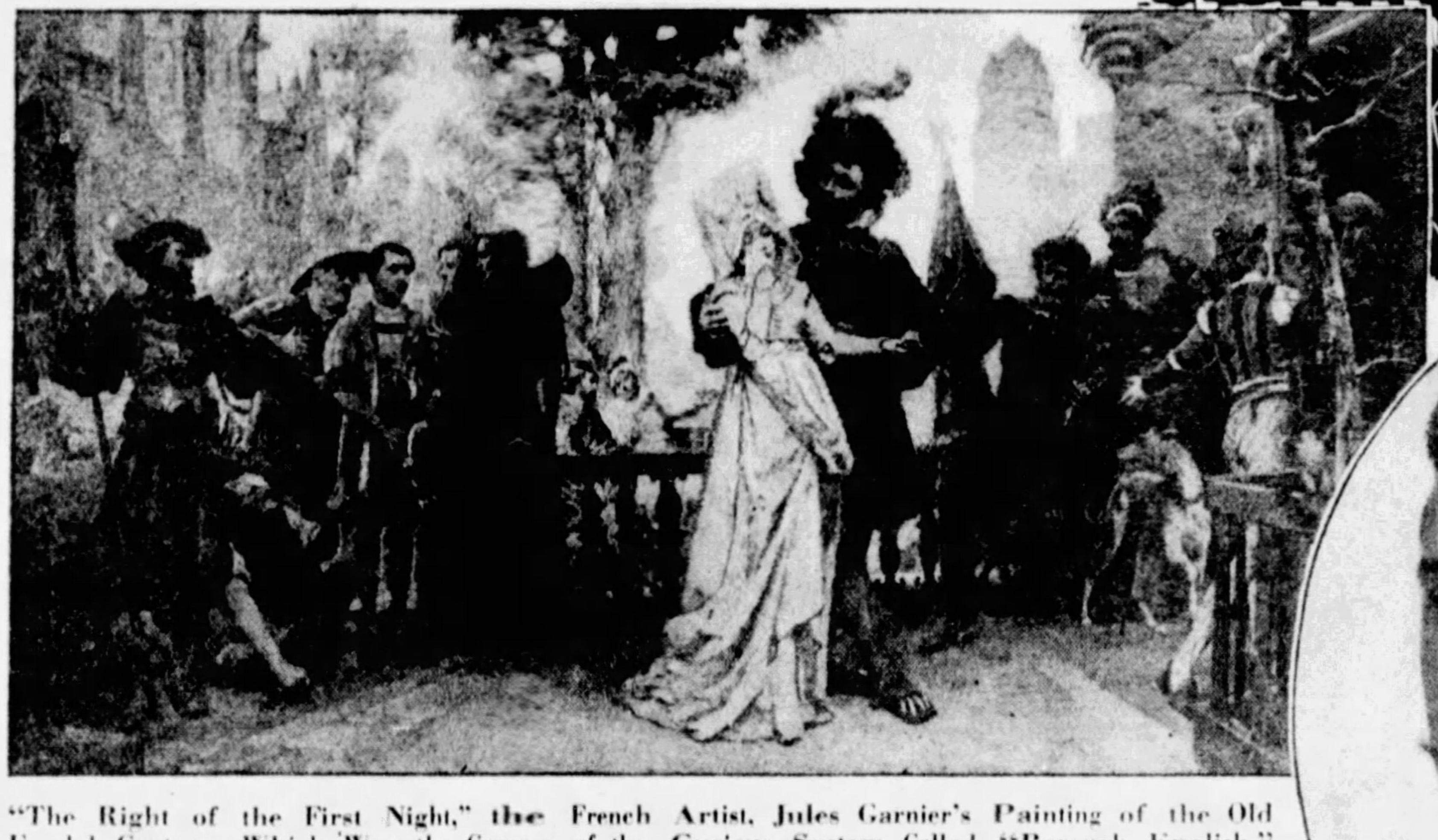
"The Right of the First Night," the French Artist, Jules Garnier's Painting of the Old Feudal Custom, Which Was the Cause of the Curious System Called "Borough English," or the Inheritance of Property Not by the First Son but by the Second.

The Present Duke of Atholl, Who Must Give the British Sovereign a White Rose Whenever He Is in the Neighborhood of His Castle.

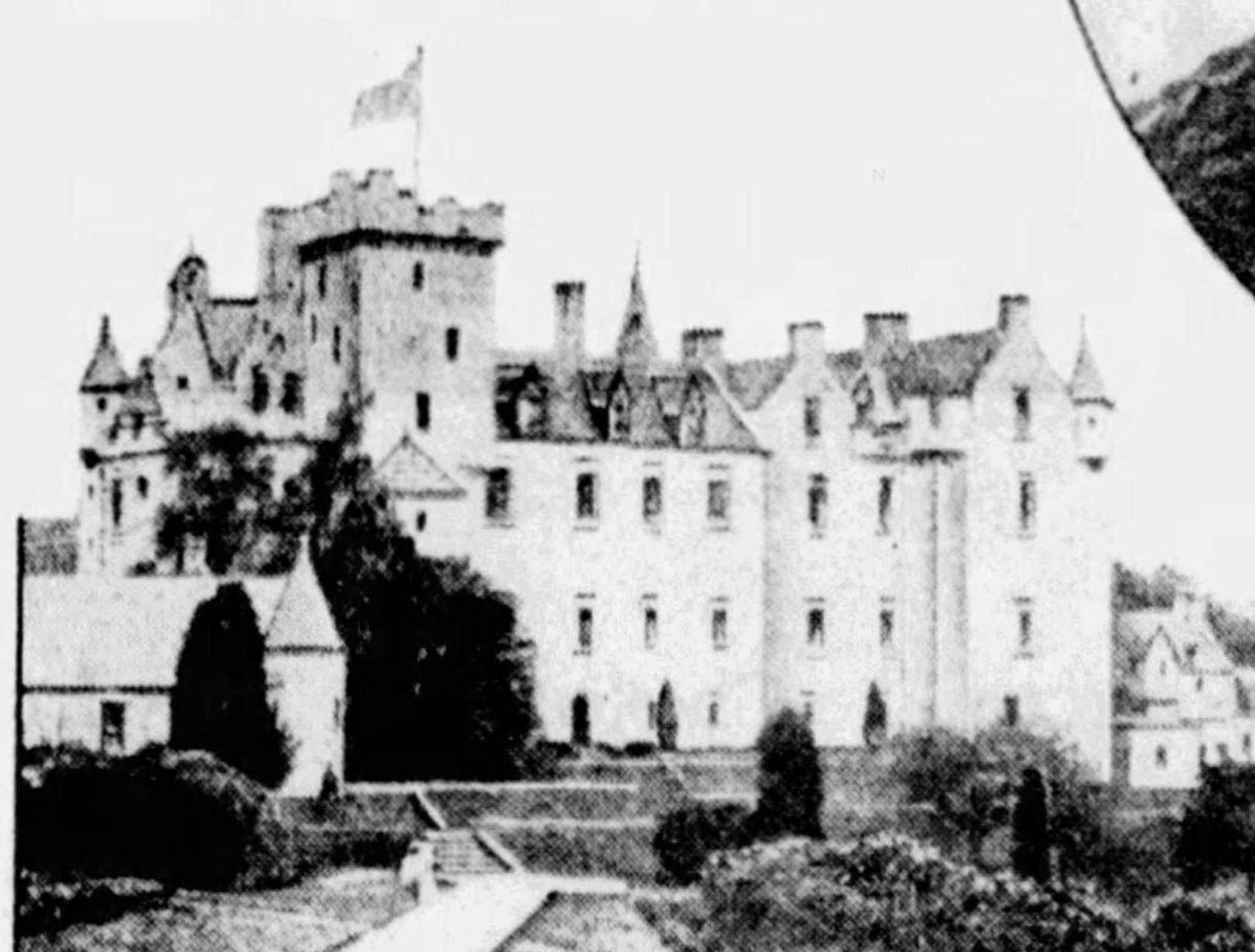
The Castle of the Duke of Atholl, Whose "Rent" Is a White Rose, and While It Is Highly Possible He Would Not Be Evicted if He Forgot to Give It, He Never Neglects to Do So.

LONDON, February 28.

THE Duke of Marlborough has just sent a little silken British flag to King George of England. This is the annual rent that he pays to the British Crown for the splendid palace and estate of Blenheim, which were given to his great ancestors in return for winning the historic victory of Blenheim. Americans may feel a special interest in the ceremony, because Blenheim Palace was restored within the memory of the present generation by the Vanderbilt millions—the Duke's first wife was Consuelo Vanderbilt.

The Duke did not present the flag in person. He gave it to the steward of the palace, who delivered it at the back door of Windsor Castle. The Page of the Back Stairs received the ducal emissary and led him to the Garter Knight of Arms, who acknowledged the gift and placed it in a storeroom especially designed for the reception of such objects. Now the Duke of Marlborough is secure for a year in his possession of the Blenheim lands, which are worth something like ten millions of dollars, and on which the rent in America—if the estate were situated as closely to New York, Chicago or San Francisco—would be a million dollars at least. All this the Duke gets for his little silken flag.

Soon the Duke of Atholl, chief of the strong Clan Murray, will take a white rose and give it to King George. The King is scheduled to be in the neighborhood of Blair Atholl, as the Duke's estate is called. About two hundred years ago it was agreed between his ancestor of the time and the then King of England that the rent for the ducal estate should be the presentation of a white rose to the King whenever His Majesty—or Her Majesty—happened to be in the neighborhood. The Duke of Atholl's land and castle are also worth many millions of dollars.

The Duke of Atholl's rent of one white rose is really the result of a prudent compromise. About two hundred years ago most of the Murrays were sympathizers with the exiled House of Stuart and the King of England was uneasy about them. On the other hand, the Duke was fearful that the King's military forces could take his castle away. Therefore, it was agreed that the Duke should make nominal acknowledgment of the King's rights over his castle without having to pay for it, while he kept the Murrays in order. The Duchess of Atholl was in New York recently when she came to receive a degree from Columbia University in recognition of her services to women's education.

And the lack of snow in Scotland this Winter has been a source of annoyance to the Laird of Foulis, pronounced "Fowls," a rich Scottish estate of thousands of acres, because his annual rent for his holdings is a bucket of snow. This bucket of snow must be collected and transported to Edinburgh Castle, where it is given to the King's representative. Just why this curious rental was exacted some 300 years ago only the Lairds of Foulis know. However, if the present Laird cannot collect a bucket of snow this Winter, he can let it go until next Winter and then deliver two buckets of snow.

Many great English castles and estates are still held by these strange old feudal tenures, or rents, which many Americans will envy. They are actually rents, because the estates are not owned outright or paid for in money, but are held by reason of personal services or the gift of useful or useless objects. England is different from every other country in the world in this respect. When France abolished the feudal system, she also abolished every trace of it. England wiped out most of the feudal system long ago, but she still allows many old feudal tenures to exist as long as they do not interfere with business or do anybody any harm.

The Duke of Wellington, descendant of the victor of Waterloo, pays for the beautiful Strathfieldsaye estate in Hampshire, given to his ancestors out of gratitude for the defeat of Napoleon, by presenting a miniature tricolored flag to the King of England once a year. The reason that there is not so much ceremony about the presentation of the Duke of Marlborough's flag as there is with the Duke of Wellington's is because Marlborough's victory did not save England from disaster as Waterloo did.

Connected with this subject of strange rents for old castles are the many peculiar privileges granted by the King to noblemen or distinguished persons not accompanied by real estate. Lord Kingsale, for instance, whose title dates from 1223, enjoys the singular privilege of keeping his hat on in the presence of the King.

A London newspaper recently stated that the head of an old English family enjoyed the extraordinary privilege of "appearing without his breeches in the Royal presence." This person happens to be an Admiral. It was stated that he was lately without an assignment to active duty, which he greatly desired. He informed the Royal court that he was going to exercise his ancient privilege and was immediately appointed to a distant post. In answer to inquiries, however, the court authorities have stated that the story about the breeches privilege is an invention.

The owner of the great Scottish estate of Brasheld in Midlothian pays his rent by furnishing water with which the King can wash his hands whenever His Majesty happens to be in the neighborhood.

The grand old Castle of Sauchiemuir was granted by King James IV of Scotland, grandfather of Mary, Queen of Scots, to his gallant adherent, Sir James Murray, on the strange condition that he should provide refreshments for a ghost. The King's grandmother, after her death, was in the habit of returning to the banqueting hall every New Year's Eve to enjoy a glass of her favorite old wine, together with some fruit and cakes. Sir James was required to provide this ghostly refreshment. Every New Year's Eve, it was believed, the stern-faced old lady appeared at midnight and consumed three glasses of port. This was done until recent times, when the castle was burned down. The superstitious say that this was because the tenant of the castle, by accident, supplied an inferior brand of port.

A Scottish baronet, Sir George Clarke, holds his estate in exchange for blowing three blasts from a bugle from Buckstone Rock whenever the King hunts stags in the neighborhood. This obligation is commemorated in the family's crest. There is a tradition that the King was very much pleased with an ancestor of the Clarke family with whom he went hunting. The King then offered him this beautiful estate in return for any rent he chose to name, and the thrifty Scotchman mentioned three blasts on his bugle as the rent he would like to pay.

The Marquis of Ailesbury owns Savernake Forest, the only forest possessed by a subject in England—not counting Scotland, where many forests are held by private persons. For his great forest the Marquis is bound merely to present the king with an ivory cup whenever he goes hunting in the forest, which happens to be never, under present conditions. The Marquis is descended from King Robert Bruce, but the forest was first acquired by the ancient Brudenell family, from which he is also descended.

Kidwelly Castle, one of the oldest places in Wales, is held upon condition that the King when visiting the neighborhood is furnished with the services of a knight in full armor. The reason for this was that Kidwelly in ancient times was so infested with robbers and traitors that it was unsafe for the King to step outside the door of the castle without a guard. The condition is held to be fulfilled nowadays by the constant maintenance of a suit of armor at the castle.

The City of London holds an ancient estate called The More in Shropshire upon condition that the King's Remembrancer, a city official, shall procure an axe and a bill-hook and chop up some faggots—number not specified. For more than seven hundred years the King's Remembrancer has been faithfully chopping up wood. During the civil wars and other disturbances that have occurred during these many centuries the exact location of The More has been lost sight of, but still the King's Remembrancer goes on chopping up wood.

The City of London has many peculiar duties to perform towards the King, and hence the need of the official called the King's Remembrancer, who receives a salary of $9,000 a year. Few Americans understand just what is meant by the term City of London. It includes only the area formerly surrounded by walls, lying between the Tower of London in the east and the Temple in the west. It has scarcely any resident population and the business carried on within it is now largely financial. It enjoys a medieval form of government and is distinct from the great metropolis of London which surrounds it.

When William the Conqueror won the battle of Hastings, the City of London hastened to accept his rule without troubling him to besiege the old town, and in return obtained many privileges, chief of which was that the King would never enter the city in arms except with the consent of the Lord Mayor and Aldermen. To this day, whenever the King goes to the city he is met by the City Marshal, who offers him the key at the boundary in token of the understanding between them. Since the battle of Hastings was fought, in 1066, the arrangements between the King and the city have been continually increasing in number and it requires a Remembrancer to keep them in mind.

The ancestors of the Earl of Derby, who recently visited the United States, received the virtual sovereignty of the Isle of Man, on condition of supplying two falcons to the King on coronation day. The Derbys gave up this privilege some years ago.

Lord Furnival, of Farnham Royal, Bucks, in return for his estate, has to provide a glove for the right hand of the King on coronation day, and to support his right arm, while he holds the sceptre.

In payment for various choice pieces of real estate, Lord Mowbray has to provide the King with a towel and basins; Lord Montagu to provide water for the King's hands; Lord Monteagle to make one mess in an earthen pot in the royal kitchen; Lord Hotham to provide five wafers; Lord Grey de Ruthyn to provide two white cups; Lord Walsingham to take charge of the napery, and Lord Cholmondeley to hold the door of the pantry.

The Lord of the Manor of Shirefield had the unpleasant duty of dismembering condemned criminals, the pleasanter ones of measuring the gallons in ths royal cellars and of keeping a watch on the King's laundresses to see that they did not steal or tear His Majesty's shirts. The Lord of the Manor of Hoton in Cumberland has to hold the stirrup of the King when he mounts his horse in Carlisle Castle, but as the King never does that the duty is a sinecure.

Until recently most of the land in the County of Nottingham and some other rural regions was inherited under the ancient law of "Borough English," which meant that it was inherited by a man's second son instead of his oldest, as it would have been in other parts of the country. This was a survival from the days when the feudal "Right of the First Night," prevailed, the iniquitous law by which the lord had the right to the society of a man's bride on the first night of his marriage, and which, at one time, prevailed nearly all over Europe.

As a result of this custom, poor men were never quite sure about the parentage of their first son, and, therefore, preferred that their property should pass to their second son, about whom they felt more certainty.

© 1931, by American Weekly, Inc. Great Britain Rights Reserved.

TRUE INDIVIDUALITY CAN NOT BE COPIED

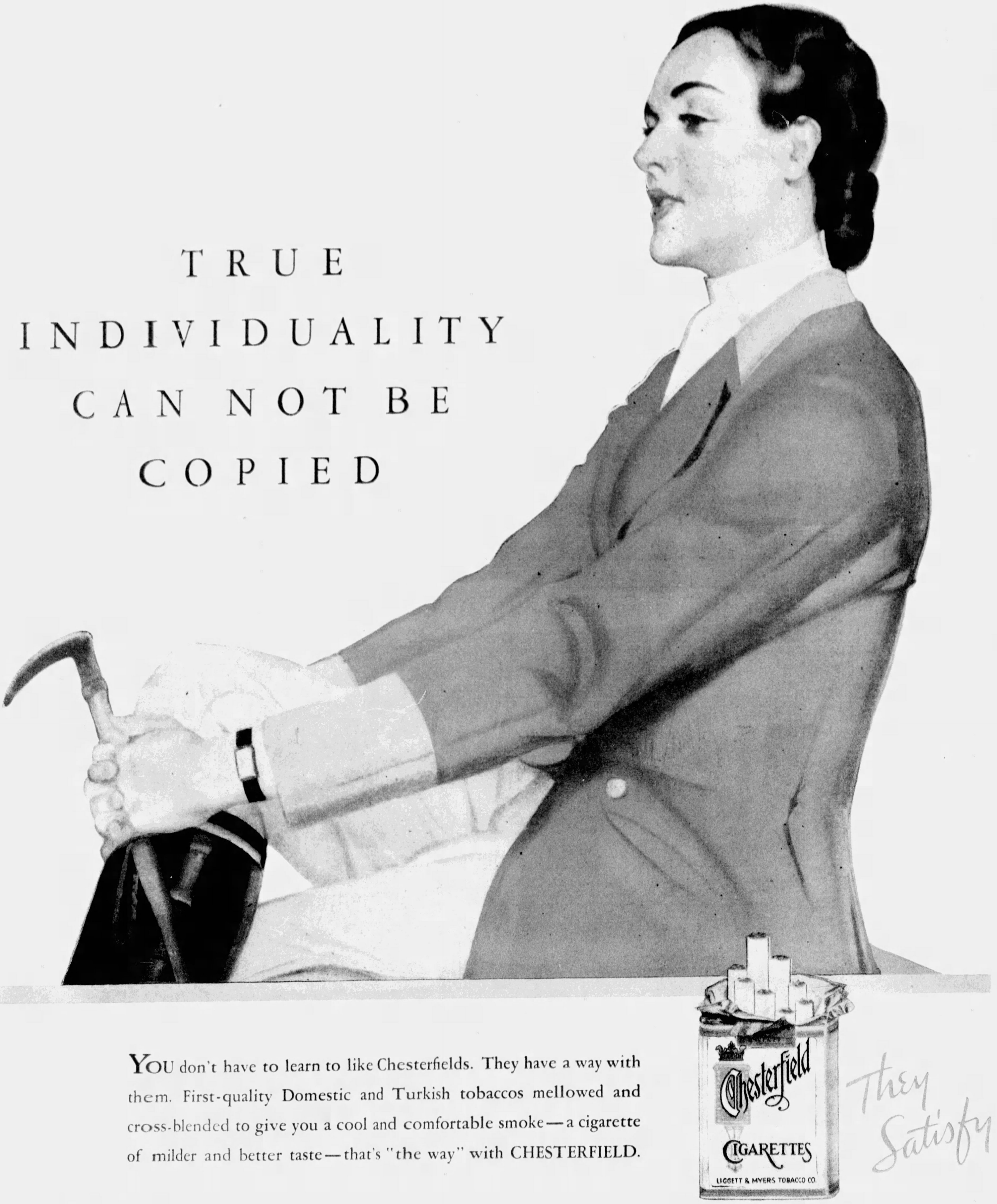
Chesterfield
CIGARETTES
LIGGETT & MYERS TOBACCO CO.
They Satisfy

YOU don't have to learn to like Chesterfields. They have a way with them. First-quality Domestic and Turkish tobaccos mellowed and cross-blended to give you a cool and comfortable smoke—a cigarette of milder and better taste—that's "the way" with CHESTERFIELD.

Chesterfield

GREATER MILDNESS . . . BETTER TASTE

© 1931 Liggett & Myers Tobacco Co.

New Negligees and Pajamas

Authoritative and Newest Fashions From the Studios of the Most Distinguished French Dress Creators, Drawn by Soulie, Foremost Fashion Artist of Paris

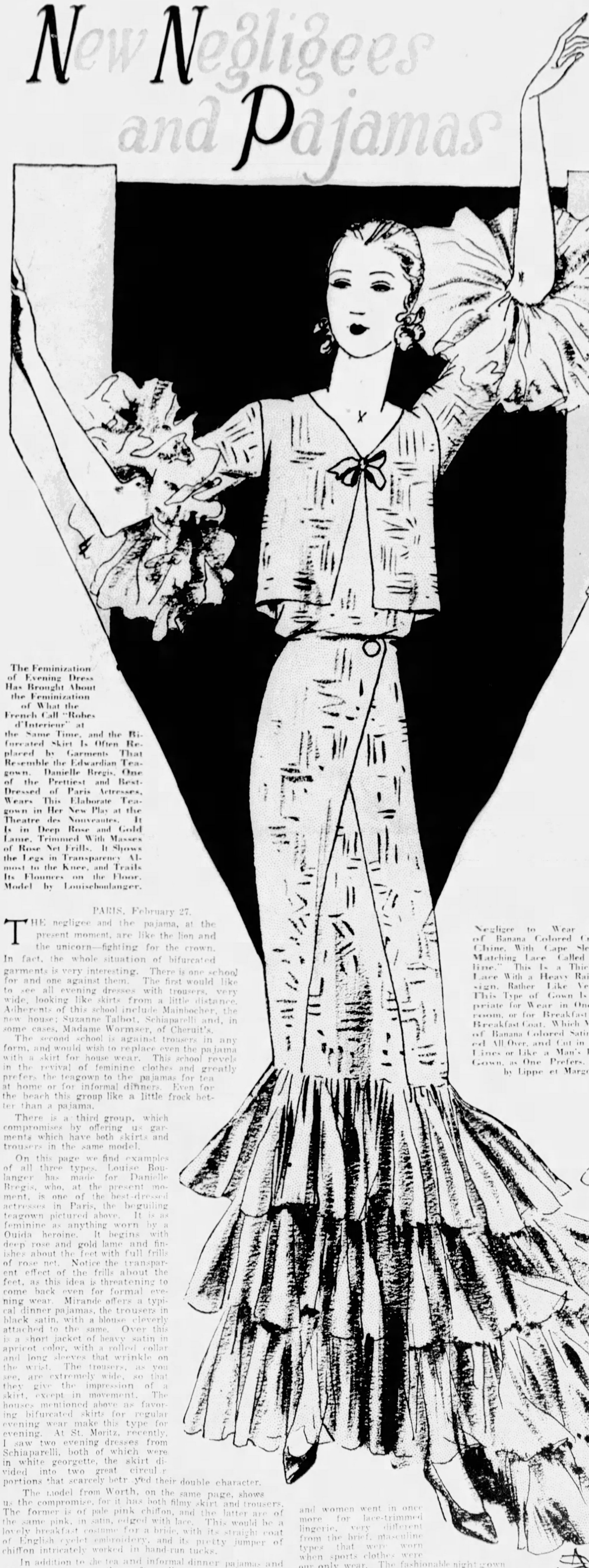

The Feminization of Evening Dress Has Brought About the Feminization of What the French Call "Robes d'Interieur" at the Same Time, and the Bifurcated Skirt Is Often Replaced by Garments That Resemble the Edwardian Teagown. Danielle Bregis, One of the Prettiest and Best-Dressed of Paris Actresses, Wears This Elaborate Teagown in Her New Play at the Theatre des Nouveautes. It Is in Deep Rose and Gold Lame, Trimmed With Masses of Rose Net Frills. It Shows the Legs in Transparency Almost to the Knee, and Trails Its Flounces on the Floor. Model by Louiseboulanger.

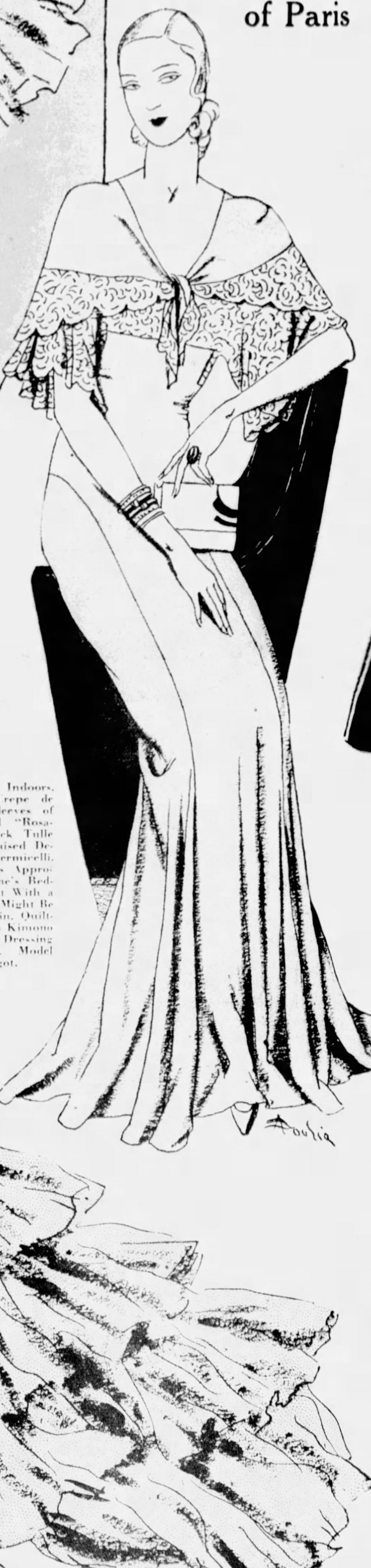

Negligee to Wear Indoors, of Banana Colored Crepe de Chine, With Cape Sleeves of Matching Lace Called "Rosaline." This Is a Thick Tulle Lace With a Heavy Raised Design, Rather Like Vermicelli. This Type of Gown Is Appropriate for Wear in One's Bedroom, or for Breakfast With a Breakfast Coat, Which Might Be of Banana Colored Satin, Quilted All Over, and Cut in Kimono Lines or Like a Man's Dressing Gown, as One Prefers. Model by Lippe et Margot.

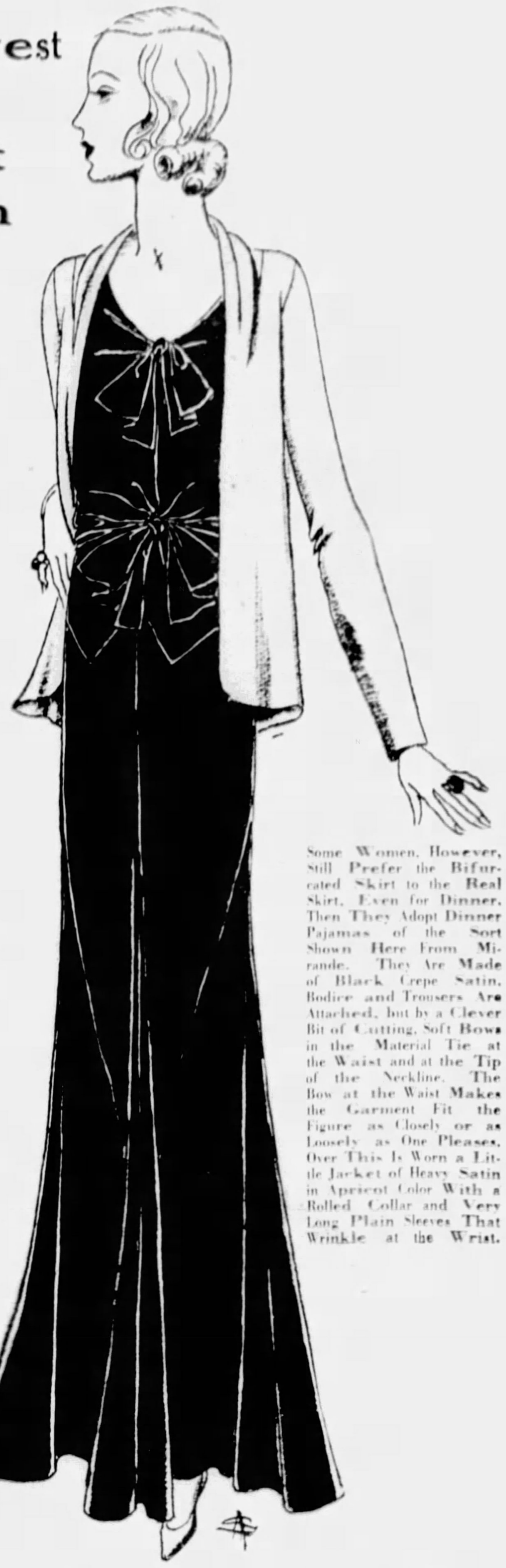

Some Women, However, Still Prefer the Bifurcated Skirt to the Real Skirt, Even for Dinner. Then They Adopt Dinner Pajamas of the Sort Shown Here From Mirande. They Are Made of Black Crepe Satin, Bodice and Trousers Are Attached, but by a Clever Bit of Cutting. Soft Bows in the Material Tie at the Waist and at the Tip of the Neckline. The Bow at the Waist Makes the Garment Fit the Figure as Closely or as Loosely as One Pleases. Over This Is Worn a Little Jacket of Heavy Satin in Apricot Color With a Rolled Collar and Very Long Plain Sleeves That Wrinkle at the Wrist.

This Worth Negligee Has a Skirt of Very Full Pink Chiffon Over Pajamas of Pink Satin Edged With Lace. The Blouse Is of Chiffon. Scallops Round the Edge of the Jacket Recall the Pattern of the Pin Tucking.

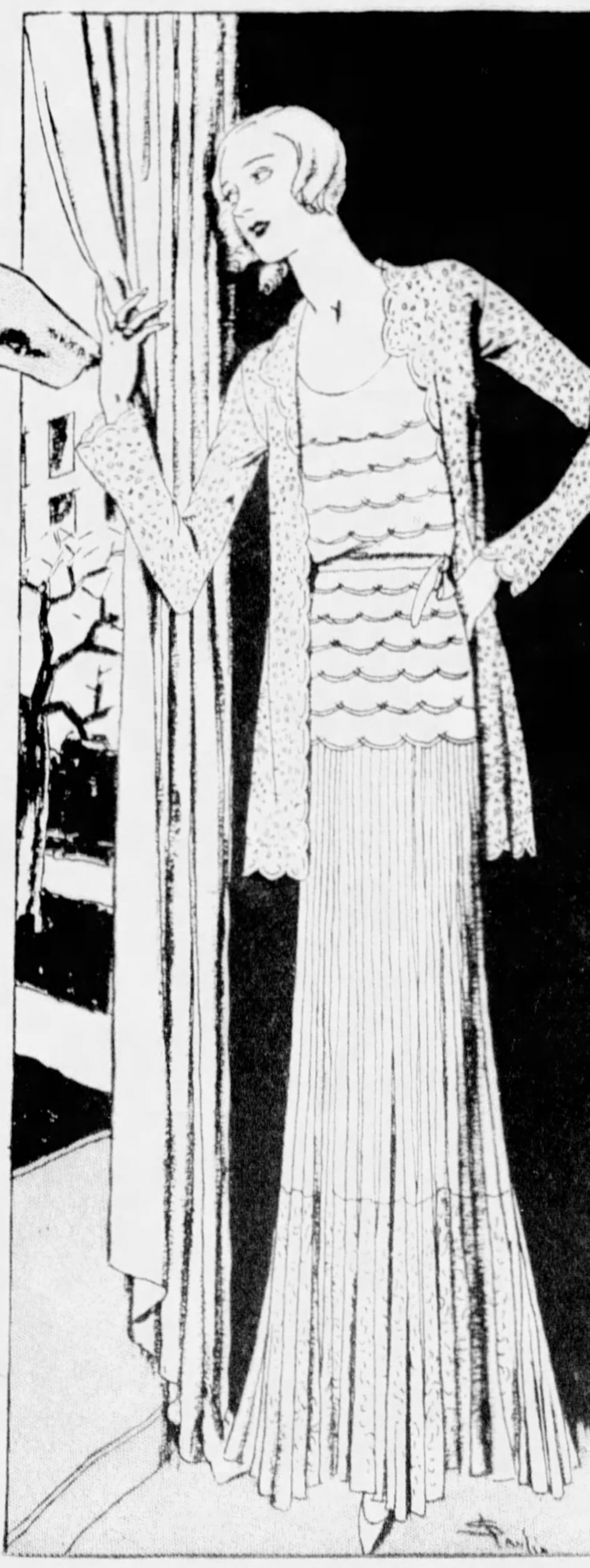

PARIS, February 27.

THE negligee and the pajama, at the present moment, are like the lion and the unicorn—fighting for the crown. In fact, the whole situation of bifurcated garments is very interesting. There is one school for and one against them. The first would like to see all evening dresses with trousers, very wide, looking like skirts from a little distance. Adherents of this school include Mainbocher, the new house; Suzanne Talbot, Schiaparelli and, in some cases, Madame Wormser, of Cheruit's.

The second school is against trousers in any form, and would wish to replace even the pajama with a skirt for house wear. This school revels in the revival of feminine clothes and greatly prefers the teagown to the pajamas for tea at home or for informal dinners. Even for the beach this group like a little frock better than a pajama.

There is a third group, which compromises by offering us garments which have both skirts and trousers in the same model.

On this page we find examples of all three types. Louise Boulanger has made for Danielle Bregis, who, at the present moment, is one of the best-dressed actresses in Paris, the beguiling teagown pictured above. It is as feminine as anything worn by a Ouida heroine. It begins with deep rose and gold lame and finishes about the feet with full frills of rose net. Notice the transparent effect of the frills about the feet, as this idea is threatening to come back even for formal evening wear. Mirande offers a typical dinner pajamas, the trousers in black satin, with a blouse cleverly attached to the same. Over this is a short jacket of heavy satin in apricot color, with a rolled collar and long sleeves that wrinkle on the wrist. The trousers, as you see, are extremely wide, so that they give the impression of a skirt, except in movement. The houses mentioned above as favoring bifurcated skirts for regular evening wear make this type for evening. At St. Moritz, recently, I saw two evening dresses from Schiaparelli, both of which were in white georgette, the skirt divided into two great circular portions that scarcely betrayed their double character.

The model from Worth, on the same page, shows us the compromise, for it has both filmy skirt and trousers. The former is of pale pink chiffon, and the latter are of the same pink, in satin, edged with lace. This would be a lovely breakfast costume for a bride, with its straight coat of English eyelet embroidery, and its pretty jumper of chiffon intricately worked in hand-run tucks.

In addition to the tea and informal dinner pajamas and teagowns, there are the soft negligees to wear in one's room, during the visit of a hairdresser, for instance. One of these, from Lippe et Margot, is drawn on this page. It is a robe of banana colored crepe de Chine, with deep cape sleeves of a rather heavy lace, called "rosaline." This is distinctly a bedroom garment, and is very like the modern nightgowns that the feminization of women's clothes have brought back into favor. As soon as evening skirts lengthened, nightskirts (as one might call them) lengthened, too, and women went in once more for lace-trimmed lingerie, very different from the brief, masculine types that were worn when sports clothes were our only wear. The fashionable night gown of the moment is ankle length, or longer. It is made of crepe, or satin, or triple voile, or even of chiffon, and it is frequently lacey and always feminine. The "shirty" type is reserved strictly for travel and is much longer than it was two years ago.

A new idea in lingerie, since we are on the subject, is to have a combination, or chemise and culotte, made to go with each gown. If, for example, one wears a flowered chiffon afternoon gown, one may have underclothes of the same to go with it. A frock in plain crepe de Chine, perhaps dark green, may be worn with lingerie of triple voile in a lighter shade of green. Beige lingerie is extremely pretty with dark blue, while pink or pale blue are charming under black. In general, however, lingerie is still more often pale pink than any other color.

© 1931, by American Weekly, Inc., Great Britain Rights Reserved.

Surprising Confessions by Paul Poiret, The Fr

Admits There Is No
Women Want O
Cheerfully Rec
Insults He Ha
Reveals the
How He D
Dissatisf

Mlle. Spinelly, the French Actress, Whose House Was Designed and Decorated by Poiret.

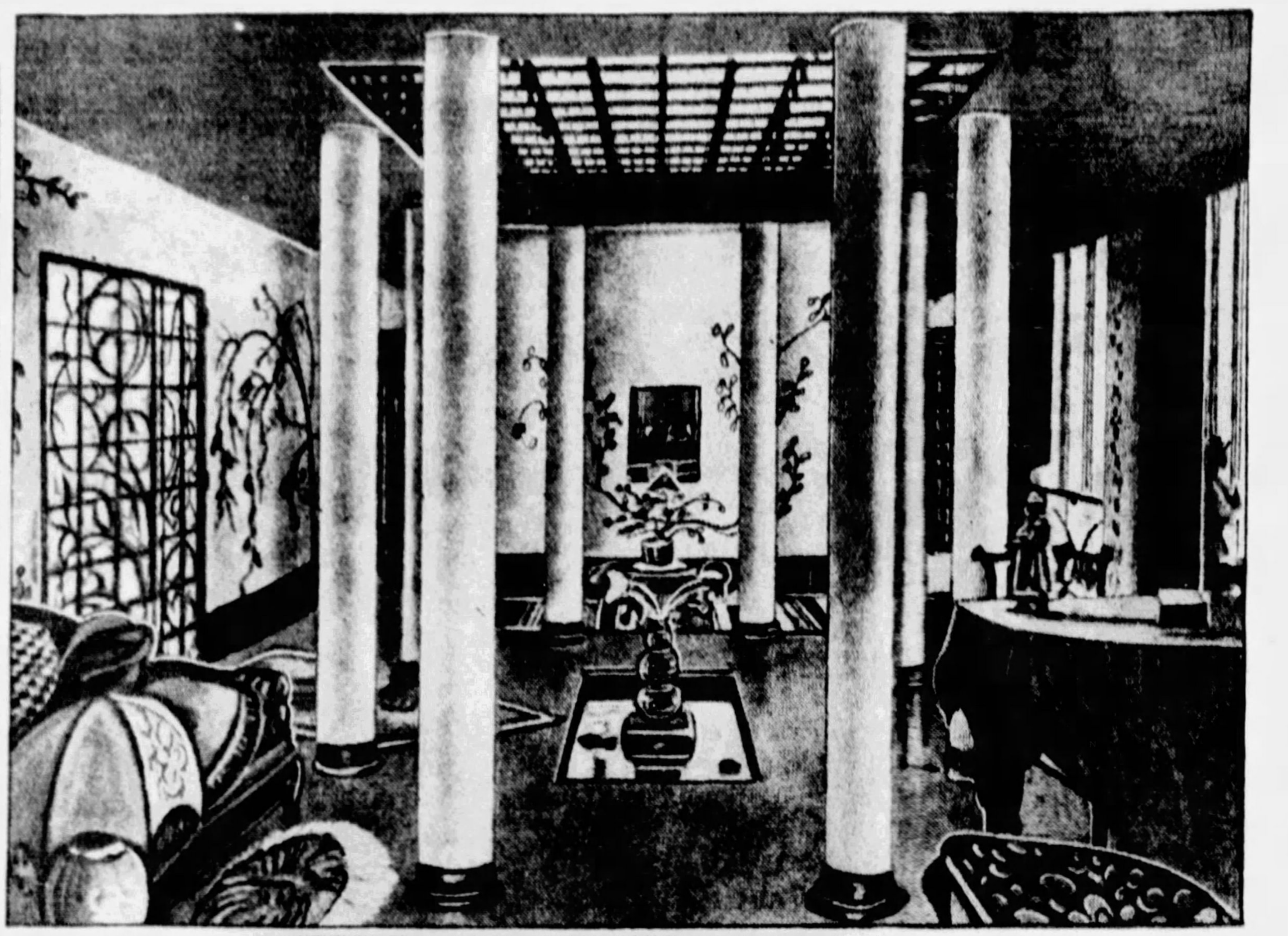

The Entrance Hall to the Paris Home of Mlle. Spinelly, and Her Famous Bed on the Floor of Her Bedroom, With the Bronze Grill Work—Designs and Decorations Which, Poiret Says, He Fails to Recall the Charming Actress Has Ever Bothered to Pay Him For.

(C) KEYSTONE VIEW.

Mlle. Mistinguett, the Great French Revue Star, in One of H r St Costumes. Poiret Mentions With Some Sadness His De ign Costume for Mistinguett Which She Did Not Compensate Him

By PAUL POIRET,

The Famous Man-Milliner and Dressmaker

CHAPTER IV.

© 1931 by American Weekly Inc. Great Britain Rights Reserved.

(Concluded from Last Sunday.)

I WAS the first great Parisian couturier to go to America. I did not know just what I was going to do there, but I felt a vague desire to see and know this nation which I thought must be very energetic and always giving birth to something new.

At the moment I started on my journey, they brought me a copy of an American newspaper containing a pastoral letter by His Eminence Cardinal Farley, in which this great prelate put the faithful on guard against what he called "the demon of fashion," which he said constituted a social and moral danger by its license and provocation to sin.

I felt very much alarmed by this, for I was the principal representative of modern fashion and I thought that my own creations were of the most modest character. We were just beginning to make short skirts, but they stopped just above the ankle. I was, in fact, carrying with me a film to America representing a parade of my manikins in my garden with the new short dresses.

As soon as I landed in America I was assailed by an army of journalists and photographers, who swarmed around me like mosquitoes. I had never before encountered such a deluge of curiosity and indiscretion. They hunted me down to the furthest corner of the ship, where I was hiding in company with Mlle. Polaire, the well-known Parisian artist, whose manager advertised her in America as "the ugliest woman in the world."

One of the cleverest and most dangerous interviewers asked me what I thought of the letter of Cardinal Farley. I had thought of this, however, and had prepared a judicious answer to his question.

"His Eminence the Cardinal is, of course, entirely right," I said. "But the dresses of women can be beautiful without awakening wicked thoughts. Some dressmakers are today making outrageously decollete costumes which persons of taste disapprove, for the first mark of a really elegant woman is to display tact and moderation.

"The French couture is happy to echo the principles of so distinguished a prelate as His Eminence Cardinal Farley. There is nothing to be feared from us, for His Eminence knows women are virtuous at heart, and, if the forces of morality and coquetry were in conflict, there is every chance that coquetry would be beaten."

A few days later I was astonished to learn that my film, which I had been required to leave at the Custom House for inspection, had been forbidden entry as immodest. Since then, I have often wondered what it was that shocked the American censors in this document of fashion. It is true that the skirts were moderately short, but since then American women have exceeded my wildest hopes in this respect. America was exhibiting and exporting, as usual, films made in Hollywood which showed women in all sorts of semi-nudity, but mine merely showed a parade of manikins, wearing skirts about half way from the ankle to the knee. It was considered a menace to the nation's morals.

I recall the immense curiosity aroused among Americans on the ship when my wife appeared on a rainy day in Russia leather boots. Are not boots comfortable to wear on a rainy day, and why should they not be made attractive, in red or other colors? But in spite of this, all the Americans became excited and talked about the boots of Madame Poiret. Photographers and journalists came to the Hotel Plaza where I stopped, specially for the purpose of photographing and describing these audacious boots. Two hours after our arrival, as I sat down to the table, I was surprised to see a newspaper containing the photograph of the boots on the feet of my wife.

I could never become accustomed to the tireless energy and audacity of the American reporter. As I was about to retire to my bed for the night, I received a telephone call inquiring as to the color of the pajamas I should sleep in.

My visit to America reminds me of the experience of the young man at the grand opera who, by mistake, got into the seat reserved for the leader of the claque and found he had the magic power by the slightest wave of his hand to cause outbreaks of applause or hisses. My most carefully planned thoughts and acts often attracted no interest at all and yet, I never knew when some trifling move would create a sensation.

I shall never forget one I caused even before I got there. I was on the deck of the "Ile de France" with several operatic artists who were on their way to Chicago. Among them was Madame Grace Olsen, the distinguished Norwegian prima donna, who happened to say that she was cold. I offered to fetch one of her cloaks from her cabin. She answered that she unfortunately had no cloak that was warm enough for her. Taking my scissors from my pocket—for I always have them with me—and picking up my traveling rug, a handsome plaid, I cut out on the spot a cloak which was exactly what she wished, and pinned it together.

The Americans around me were lost in admiration. One of them sent a radiogram to New York and described the remarkable feat which I had achieved, and upon my arrival the journalists asked me to rehearse the scene with Madame Olsen, in order to illustrate the articles which were to appear on the subject.

Among Americans, a trivial incident like that has more importance than a whole career spent in the cause of art, for they are childish creatures who stare open-eyed at any trifling novelty.

I have never met women as faithful as the Americans. This is a quality, and a somewhat rare one, but when it is a question of fashion, fidelity becomes routine and routine is detestable. Fashion needs change, and original dressmakers are becoming weary of dragging at their feet the ball and chain, which represents the American public.

In Chickasha, in Oklahoma, I had the pleasure of speaking to 3,000 young American girls. I said to them, "Don't trouble yourself about the styles, but wear simply what is becoming to you. Look at yourself in the mirror, observe the colors which agree with your complexion and those which affect it unpleasantly. If blue suits you, do not think you are obliged to wear green because that is in style."

After my address I received a number of slips of paper on which were written such questions as:

"What will be the shade in fashion this Winter?" or "What color should one wear at a wedding?"

I saw they had not understood me at all, and in order to explain myself the college head allowed her pupils to parade before me, so that I might tell each one myself what color she should wear. I had the interesting experience of seeing 1,500 maidens pass before me while I gazed into their eyes to observe their color. To one I said "blue," to another "green," to another "garnet," and so one, and the young ladies passed on well pleased, for they had been told authoritatively what their color was, a thing they should have known when they were learning their A, B, C.

An interesting character I met in America was introduced to me as the "Blouse King." I soon found that the United States has its titles, nobility and royalty, quite like Europe. Not only are there steel, coal and iron "Barons" whom I had read of, but I met "Shirt Kings," "Socks Kings" and even "Pants Kings." These monarchs live in palaces as befits royalty and surrounded by furnishings and paintings that came from European castles or are supposed to, which costs just as much and does just as well, but they all boast and glory in being "lowbrow," which means that they scorn to know anything scientific, artistic or complicated in any other way.

The King of the Blouse offered me a large sum of money to send him a monthly letter informing him about the changes in style of the blouse in Paris. This propensity of manufacturers to make contact with celebrated men simply to profit by their names is a very American characteristic. Many of them made remarkable propositions to me in order to give the name "Poiret" to their wares.

One of them, a great shoe manufacturer, proposed a deal by which he was to print my name on all his models "de luxe," in return for which he would pay $16,000 a year. I did not care to accept this bargain without ascertaining what kind of merchandise my name would be associated with. With my manager I made a visit to the factory, which lasted several hours. I found that the manufacturer made heavy shoes for farmers and their families. It would be absurd to associate my name with this class of product.

I returned to the manufacturer's office and found him wearing a costume of large check pattern, with fat cigars bulging from his pocket.

"You can give me one of your fine cigars," I said, "for I have just saved you $16,000."

"What do you mean?" he exclaimed.

"By refusing the permission you asked to put my name on your shoes," I replied. "It would injure my reputation and would not do yours any good."

He and his assistants were amazed at the audacity of a man who could refuse $16,000 a year in this reckless manner. And that was not all. You cannot refuse gold in America with impunity. A few days later I found myself in a legal battle to prevent the man, who had brought the shoe deal to me, from collecting a commission of 25 per cent of the money I had refused, although I had not sought the proposition.

I had another curious experience with a manufacturer of stockings, ladies' bags and thread gloves. They asked me to bring back into fashion these gloves, which have long passed out of vogue. I thought up some designs which would restore interest to thread gloves, but the designs were never executed. I received the price agreed upon, and to my astonishment found out that they had not been able to understand my sketches and did not know what certain lines of the pencil meant. To me it seemed as much a confession of ignorance as if they had said, "We do not know how to read," but they had never written me asking an explanation, for American business men never write.

I had a similar experience with another concern with which I had made a contract to make ladies' bags. They did not keep their engagement under the pretext that they could not understand my designs. The American manufacturer must see an article completed before he can copy it.

rench Dressmaker

No Sense or Reason in Fashions, Says Only What Is Expensive, ecounts the Many Has Suffered and the Secret of e Deals With sfied Customers

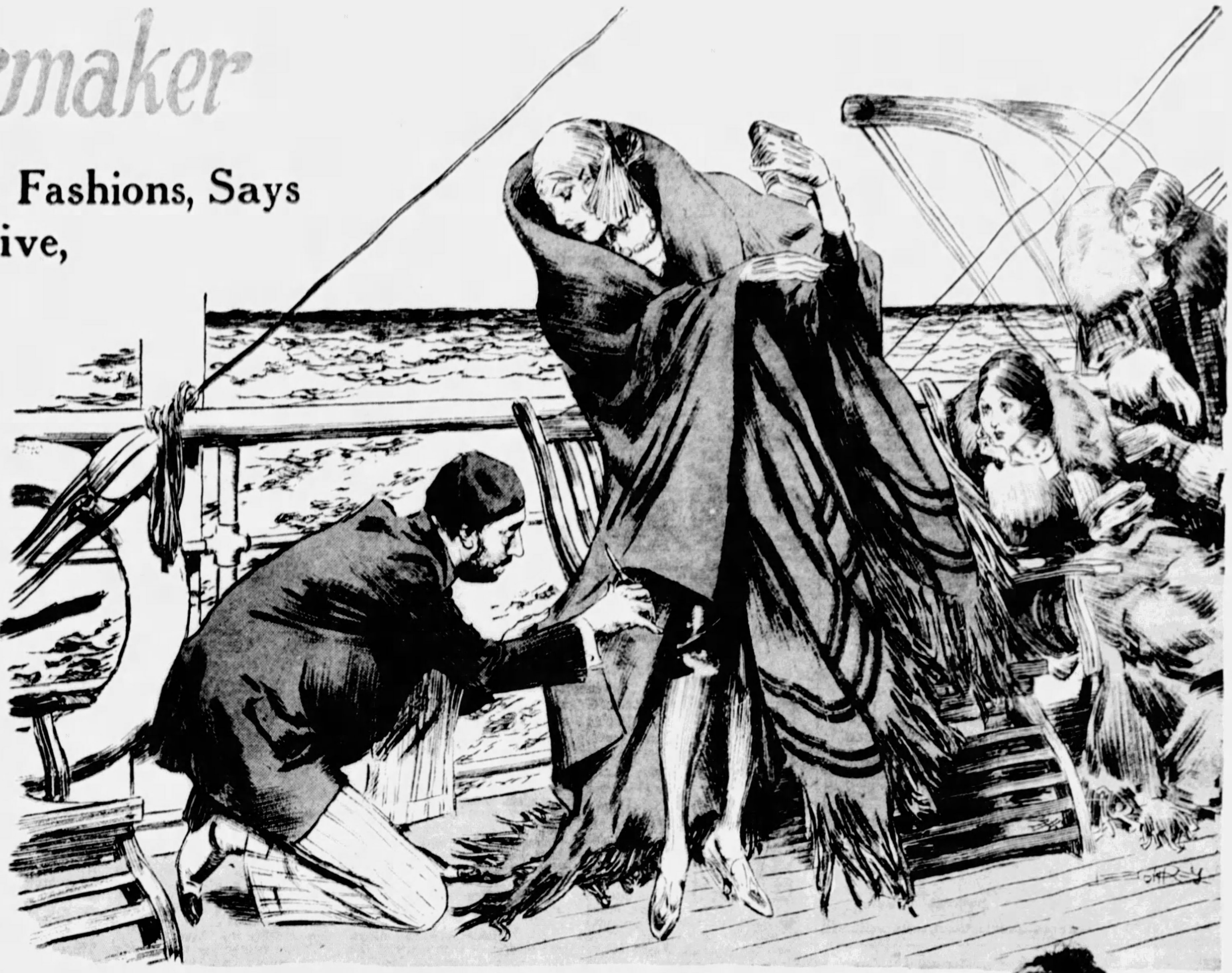

"Among Americans," Poiret Writes, "a trivial incident has much more importance than a whole career spent in the cause of art, for Americans are childish creatures who stare open-eyed at any trifling novelty."

Coming From France on the French Ship, Poiret Found Mme. Olsen, the Norwegian Prima Donna on Deck Without Her Cloak and, Taking His Scissors From His Pocket, He Picked Up His Steamer Rug and Cut Out on the Spot a Cloak Which Was Exactly What She Wished, and Pinned It Together.

"The Americans around me were lost in admiration," Poiret Writes. "One of them sent a radio to New York and described the remarkable feat which I had achieved, and upon my arrival, the journalists asked me to rehearse the scene with Mme. Olsen."

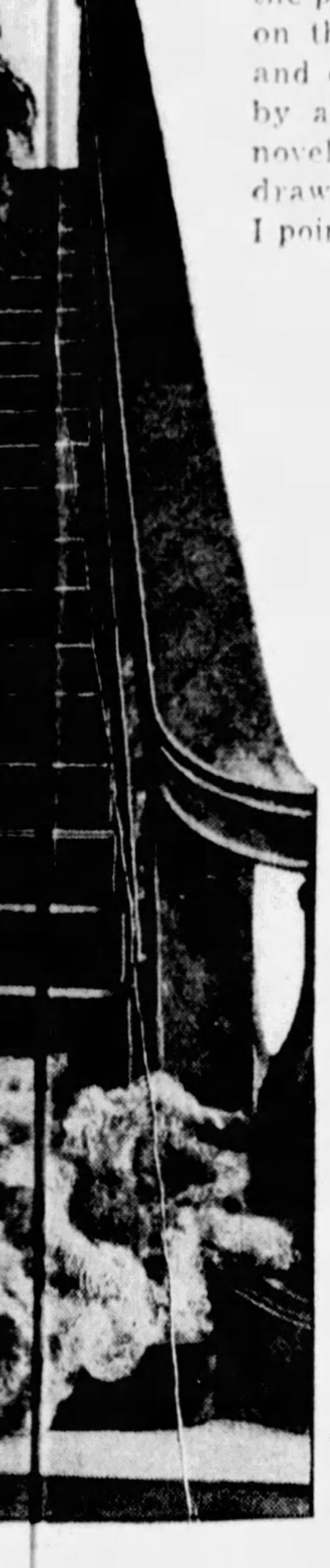

Her Stunning
Design for a
e Him For.

Having learned the inability of Americans to use their imagination, I thought up a plan of illustrating my lectures with practical demonstrations, and finally, toward the end of my tour, I created dresses upon the platform. I first said a few words on the general subject of elegance and endeavored to lure my hearers by awakening in them a taste for novelties and rich costume. Then drawing my scissors from my pocket, I pointed to the rolls of multi-colored velvets which surrounded me and asked if some lady would kindly assist me in a demonstration. Almost everybody stood up at once.

After having tried this experiment several times with some success, but with some embarrassing experiences, I engaged a professional manikin who wore special underwear in order not to shock the spectators, as Americans, as is well known, are very easily offended in this respect.

For a few minutes I draped, cut, pinned and arranged the cloth, and under my skilful fingers they witnessed the birth of a beautiful evening dress or cloak. I could judge the emotion of the public by the "Ohs" and "Ahs" which they uttered spontaneously. They were especially impressed when I unexpectedly changed the form of a sleeve or thought out some other detail on the spur of the moment. Could one demonstrate more clearly that the French alone are capable of using their imagination with facility?

At San Diego I remarked to the women of the audience that they were all dressed in a uniform manner.

"Look at yourselves," I said. "You have all a bouquet of flowers pinned in the same place in your fur coat. If this were a special detail with one or two persons, it might have charm, but when it is general it does not interest me except to get on my nerves."

When the display was over and the women had gone away, I remained for a time talking to the manager of the theatre. The man who was sweeping up the building came to see me and showed me his apron full of artificial flowers which he had found under the chairs—a sacrifice to my criticism.

I then understood the remarkable spirit of discipline which permits able men to govern this population as they wish, but which also produces its absolute lack of originality. The United States is made up of 120,000,000 school children who keep all their lives the spirit of pupils before those who know something. But they will become insupportable if some day they grow to think that they know more than their masters. That is what has happened in our Parisian couture, where Americans have imposed their taste and substituted the experience of buyers for the invention of creators.

At Indianapolis I lectured before a gathering of nearly 3,000 pupils who were preparing for an artistic career. I was very solemnly received by the lady principal, who had white hair and gold-rimmed spectacles and who struck an attitude suggestive of profound thought, with her right arm in her left hand and her fingers on her brow. She insisted that I should view the tapestries of the school so strongly that I was looking forward to a great artistic feast. I found only a few dingy table-cloths, conspicuous among them one which has become hackneyed in France, representing "The Angelus," by Millet.

My experiences with American prohibition were extraordinary. I found that I could not obtain anything to drink at my hotel, and while it did not mean much to me, I asked some American friends how they obtained their alcoholic refreshment, for it was evident that there was no lack of it somewhere.

I found that I could lunch at a "speakeasy," but the ceremony to which I was forced to submit in order to obtain admission disgusted and mortified me. First I had to take a taxi to the address which a friend had whispered mysteriously to me. I descended several steps as if I were going to the servants' entrance of the house. But then it was not a door which confronted me, but an iron grill through which an employee of the establishment examined me and asked who I was and who had sent me.

When I had finished these details I was admitted to a somber corridor where I left my hat and coat. To the right and left were rooms which we should call barrooms in Paris. There one could order a lunch consisting of cold storage meat—which is eaten everywhere in America—and vegetables cooked in water. If a man were a great spender he could order a bottle of wine, for instance a bottle of ordinary Chablis, at a cost of $10.00—about 12 times its cost in France. For those of more frugal tendencies, there were unspeakable mixtures of alcohol.

At one of the neighboring tables were some gentlemen who appeared to be habitues of the place and were enjoying themselves. I was informed that they belonged to the police. At every moment I expected to hear some one cry "Hands up!" for there was a dark and evil atmosphere about the place incompatible with the name "speakeasy." I breathed more freely when I was outside.

Asking how the police dared to be seen in a place that defied the law, I was informed that speakeasies do not defy the law, they pay liberally for "protection" to the police and Federal prohibition agents, for which they receive immunity from raids. The old open saloon paid taxes, but these new undercover saloons pay protection instead. The police I had seen had their coats off and were sitting in their shirt sleeves, which meant that they were there "ex-officio," and, therefore, it was quite all right.

As I happened to be in New York on New Year's Eve, I planned to offer a supper in my hotel, one of the most expensive in the city, to several friends in return for their courtesies. As a Frenchman, I should naturally have been happy to see on my table a few bottles of good wine. I consulted the head waiter of my hotel, who spoke to me in a whisper as if we were engaged in a crime, and he offered to bring me from his home several bottles of Asti which he had obtained in some roundabout way.

I did not like this way of doing business and mentioned what I wanted to one of those whom I had invited to supper. He offered to obtain for me three bottles of Pol Roger, 1906, at the price of 300 francs apiece. It seemed to me a fantastic price, but this was an exceptional occasion and I accepted his proposal. Why not be extravagant for once?

My friend came at supper time the following evening, and I rejoiced with him as I slipped the bottles into the ice-box, thinking how I was going to defeat the American prohibition. The champagne was reserved for the end of the repast. As the waiter began to fill the glasses, I saw that it was a brown and evil-looking fluid quite different from the beautiful light topaz color of champagne.

"Do not drink it," I cried. "It's poison. Bring me the bottles."

I examined all of them and saw that labels, seals, trade mark and everything were counterfeit. I had bought bogus Pol Roger for 300 francs a bottle. I touched my lips to it and found it absolutely abominable, but what happened next was more astonishing. The Americans greeted my warning with loud shouts of laughter and began to drink the vile stuff with every mark of pleasure. I do not believe that they were merely doing it from politeness.

Knowing that I was alone at my hotel on New Year's day, some American friends offered to take me on a nocturnal visit to their relatives. In every house I found the same dark, mysterious setting, while in the shadow groups of men and women were huddled together, the latter uttering shrieks of laughter as if the men were saying something funny. All of them were drinking unspeakable preparations of alcohol, usually in the form of cocktails.

At one place there stood in the center of the room a great basin filled with preserved cherries swimming in a guilty mixture. Time after time the guests rose, danced or staggered around and dipped their cups into the alcoholic bowl. I learned that when an American says he has had a good time he means "We have danced well, and we have drunk extremely well."

In Los Angeles I was pursued by a person of wealth and importance who tried to persuade me to open a branch in that great city. He was a very fat man, and every day he came at noon to resume his conversation on this subject. As he spoke he poured himself out large draughts of whisky, for he carried with him more than a quart of alcoholic fluid, concealed in metal flasks carried in each of his pockets. I called him the "tank car." Naturally he invited me to share these libations, but I declined them, for I wished to retain my reason sufficiently to struggle against his propositions, and moreover, the beverage he drank was positively infamous. Once he offered me the explanation:

"I drink, Poiret, in order to defeat this horrible prohibition law which is unworthy of a great people."

I was invited by an important Canadian manufacturer to spend an evening on his yacht on Lake Erie. The dinner was perfect in the English style. The guests spoke very little, ate little, drank still less and did not have any fun at all. When we had taken coffee, our host turned to the ladies and said:

"I suppose the ladies will be glad to go to their cabins, for they must be tired after the day they have had."

The ladies promptly accepted the invitation to retire. As soon as we were alone, all the panels of the walls began to open as in a romance by Alexandre Dumas. Before our eyes we saw gorgeous bottles of champagne and liqueurs of France and other countries. The stewards offered us brandy, benedictine, chartreuse, kirsch, kummel, and all the finest liqueurs.

Wide World Photo

Poiret, the Man-Milliner and Dressmaker, in a Costume as a "Cave-Man."

Without cracking a smile, my host poured out for me whisky of the finest quality until 3 o'clock in the morning. When I made my way to my cabin for a much needed rest, he followed me there with what he called a "night cap." I am happy to say he gave me a chance to throw it into the lake when his back was turned. But all his drinks were good, because we were in Canada, although at that time there was a prohibition law in Canada.

In America I found many floors, many elevators, many pairs of spectacles, many cuspidors, much ice water and bad liquor, but not much imagination. To a person of artistic and creative imagination, there is much that is distressing in the homes of prosperous Americans.

All my labors have had the object of rendering woman more seductive, but they have taken more forms than simply making dresses. I had, for instance, the pleasure of designing a very beautiful and novel house for Mlle. Spinelly, the clever actress, for which, I am pretty sure, I have never been paid. But to offer such artistic and original designs for the palaces of the rich Americans would stun them.

In a previous chapter I have related my unfortunate experience with another French stage star—Mlle. Mistinguett. At great expense I designed a stunning costume for her opening in a new role, and she picked a quarrel with me and discarded my design for another made by a costumer with whom she had a contract.

There is one affliction from which Europe suffers, but which the United States escapes—the constant presence of royalty and nobility. I have more than once been the victim of impudent, ill-mannered personages of title.

At Cannes I once decided to open a branch

Continued on Page 24

GRAY STREAKS VANISH

Easily, safely, you can touch up every fading strand in your hair with lustrous color. Use coupon for FREE Single Lock Test.

EVERYWHERE modern women are keeping the charm of their youth. They have found the way to have hair that looks forever young. Will you accept this treasured beauty secret? It will show how every gray streak can be lustrous again with youthful color. It will seem as though nature herself had touched your hair with new radiance.

Just Clear, Colorless Liquid

A famous water-white liquid, called Mary T. Goldman's, is all that is required. In a few minutes — on a single lock snipped from your hair — you can prove for yourself that gray hair is needless.

Experience Unnecessary

You need no experience. Mary T. Goldman's is so simple to apply that men, as well as women, prefer it. Just combing liquid through the hair brings color: black, brown, auburn, blonde. Hair stays soft, lustrous — easy to curl or wave. No "artificial look." Will not wash or rub off on linens or garments.

Entirely SAFE

For 50 years this has been the dependable, safe way. Millions have used it. Leading medical school authorities have pronounced it harmless to hair and scalp.

Test it FREE

Coupon brings you Complete Test Package. Try first on a lock snipped from your hair. No risk this way. No expense. If you prefer, get full-sized bottle from your druggist on money-back guarantee. For FREE TEST, just mail coupon.

MARY T. GOLDMAN

OVER TEN MILLION BOTTLES SOLD

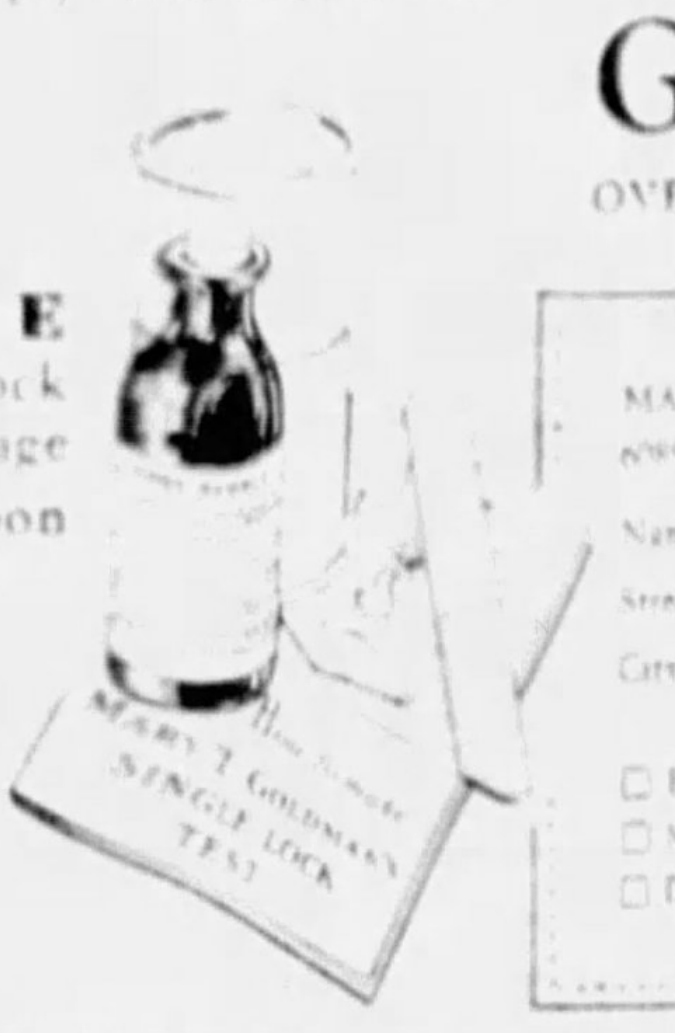

REE
le Lock
Package
Coupon

FOR FREE TEST PACKAGE

MARY T. GOLDMAN,
6095 Goldman Bldg., St. Paul, Minn.

Name..
Street..
City.......................... State...............

CHECK COLOR OF HAIR

☐ BLACK ☐ DARK BROWN
☐ MEDIUM BROWN ☐ LIGHT BROWN
☐ DARK RED ☐ LIGHT RED ☐ BLONDE

HUNDREDS OF THOUSANDS of families use The American Weekly Patterns every year. Do you? They are on next to the last page of this issue.

Lovely Clay — by Maysie Greig

The Thrilling Story of an Office Cinderella Who Made Her Dreams Come True

Synopsis of Preceding Chapters.

HANDSOME young Guy Beauclaire [illegible] to enjoy the leisurely existence of a man about town and patronize the smart London night clubs on an income from [illegible] left by his mother. Life suddenly turns otherwise when Coralie Stanton, his New York heiress sweetheart, breaks their engagement and his income is swept away by the collapse of the stock market. Deprived of his income he decides to earn a living and spite the spoiled Coralie by becoming a gigolo at the High-Fly Night Club.

Guy is tremendously attracted to a beautiful red-haired girl, Roslyn [illegible], whom he catches smuggling a string of pearls belonging to Jaza [illegible], a movie star, from the club. He thinks Lyn a thief but she is really the secretary of Kane Redman, head of a publicity concern and only doing her part in a publicity stunt Redman has arranged for Jaza.

Kane Redman, a cynical man of many affairs with women, is much impressed by his secretary's beauty. Learning that she is the orphan of a dancing stage family, he decides to make her a star through publicity. Lyn, who is secretly in love with Kane, agrees with the proposal that he finance her wardrobe and dancing lessons and she repay him when she has become the greatest ballroom dancer in the world.

Hearing of Guy through Lyn, Kane signs him in a contract to appear as Mademoiselle Roslyn's dancing partner, then takes Lyn to Paris. In the meantime Coralie attempts a reconciliation, begging Guy to marry her but he, with Lyn's red hair and wistful beauty fast in his memory, realizes that he no longer loves Coralie and refuses. This makes the heiress more determined than ever to marry him.

The week of training over, Lyn and Kane return to London on a wave of publicity. Royalty on the continent had flung jewels at the great Roslyn's feet, the crown prince of a Balkan state had shot himself because of her, a discarded nobleman husband was out for her blood and since her beauty had brought such suffering to her Mademoiselle Roslyn would only consent to appear in a mask.

When Guy meets Lyn, remembering Jaza's pearls and the newspaper stories he takes her for an adventuress as well as a thief and is shocked into impoliteness. Thus their second meeting ends with their hating each other.

CHAPTER XV. (Continued).

Two Interviews.

RETURNING from lunch Kane found, to his surprise, Maran Hazletine closeted in intimate conversation with his private secretary, Miss Wayne. As he strode into the outer office Maran turned towards him with a self-conscious laugh. "I've been taking Miss Wayne out to lunch. I called for you, but you'd already left the office."

Kane felt momentarily uneasy. He did not particularly relish the growth of a friendship between his secretary and Maran Hazletine. Still, one lunch doesn't make a friendship. Of course there was nothing in it, nor, did he presume, would it occur again.

"Come into my office, Maran," he said, smiling in a more amicable manner than he might have, had not Miss Wayne been present. "I'm awfully sorry I haven't had a chance to see you yet. But I've been up to my eyes in work since I got back. Fact."

Maran Hazletine knew enough not to dispute that point at the moment. She preceded him into his office. Drawing off her gloves, she perched herself on the edge of his desk. A frail, gipsyish thing she was, with large brown eyes, a dimple on one cheek and thin carmine lips. She usually wore brown, reddish Autumnal brown. It made her appear fairer than ever.

"Been neglecting your Maran a bit haven't you, darling?" She looked up at him archly, through amber slits of eyes.

Kane's mouth hardened, but he answered pleasantly enough. "You know, dear, I explained over the phone, that just at the moment business. . . . "

"Oh, business!" she threw it back at him a little scornfully. Then she smiled. "You know, old sweet, I love you, but I don't believe you!"

He smiled, too. "It's true, all the same."

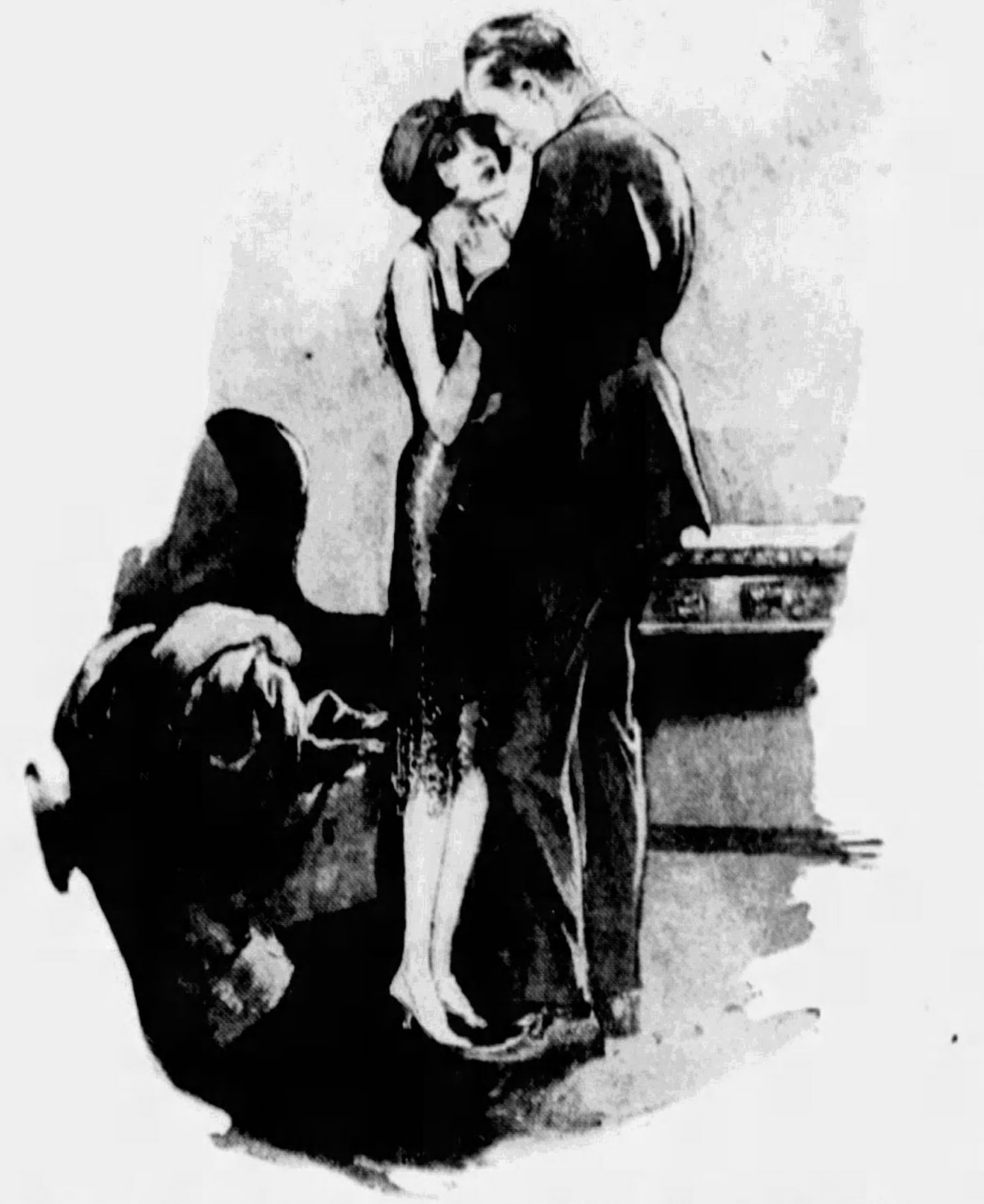

"Kane, don't be so cruel, darling." Maran Murmured. "Say you're glad to see me, please."

Maran jerked her head round and glanced at him sideways.

"Have you anything to do with this new dancing couple who are opening at the High-Fly?"

Kane made a deprecatory gesture. "Something. A lot of business of that sort comes my way, you know."

"I see." Maran nodded her head wisely. "The girl's beautiful, isn't she?"

She watched Kane closely as she said it, yet she did not really hope for much. Kane was far too experienced to betray himself easily.

"I believe so," he said shortly. "I don't really take such a personal interest in my clients as you seem to imagine I do."

She threw back her head and laughed. But there was no mirth in her laughter. "Snubbed, aren't I? Naughty little Maran, mustn't pry into big man's personal affairs. Matter of fact, I'll tell you why I'm so nosey. I happen to know the man she's going to dance with."

"Guy Beauclaire?"

"Yes." She leant across the desk and helped herself to a cigarette from a square silver box. "I know old Guy awfully well. I used to go about with him a lot at one time. Not so long ago either. Just before you came upon the scene in fact."

"That so?" said Kane.

He bent across the desk to light her cigarette for her. But, before he could draw back, she had caught hold of the lapels of his coat with tiny, eager fingers.

"Kane, don't be so cruel, darling," Maran murmured. "Say you're glad to see me, please."

Her hands had crept higher; now they were clasped behind his neck. She drew herself up until her face touched his. She whispered, "Kiss me, Kane." But it was she who kissed him. And, although she must have known there was no passion in his response, she would not admit it.

She cuddled against him, her cheek to his, and persuaded herself everything was all right, or would be shortly. When she was

(Continued on Page 20)

How Hollywood's famous stars guard YOUTH

You, too, can keep the allure of smooth, youthful skin!

HOW WELL the lovely screen and stage stars know the secret of keeping youth! Right through the years they *hold* the admiration they have won, remain irresistibly young and alive and alluring!

Do *you* know the secret these lovely actresses all know—how to keep the glowing charm of youth?

"Guard complexion beauty above all else," the stars will advise you. "Use Lux Toilet Soap *regularly* as we do!"

For practically all the important actresses in Hollywood use this fragrant, daintily white soap to keep their skins always faultlessly smooth and white.

Chosen by 605 of Hollywood's 613 important actresses

That is why Lux Toilet Soap has been made official in all the great film studios. This lovely soap is so kind to *all* types of skin, the beautiful stars have found! Surely you will want to try it for *your* skin!

YOU CAN ESCAPE THE MASK OF AGE

Marian Nixon
Sally Blane
June Collyer
Dorothy Mackaill
Mary Astor
Constance Benn
Sue Carol
Betty Bronson
Lupe Ve
Anita Stewart
Evelyn Brent
Laura La Plante
Mary Duncan
Sally Eilers
Eleanor Boardman
Jeanette Loff
Lois Moran
Betty Compson
Patsy Ruth Miller
Joan Be
rvell
elez
Stewart
uncan
oardman
Astor
Bennett

The caress of dollar-a-cake French Soap Youth

LUX Toilet Soap—10¢

© 1931, by American Weekly, Inc., Great Britain Rights Reserved.

All afternoon for Old-fashioned Gelatin to set?

A Dessert of Gem-like Beauty . . . yet so Simple

ORANGE AND FRESH MINT DESSERT—Dissolve 1 package Royal *Quick Setting* Gelatin (orange flavor) in 1 cup boiling water. Add 1 cup cold water. Pour into mould and chill until firm. To serve, unmould on plate and arrange overlapping thin slices of orange around mould. Garnish with small sprigs of fresh mint. *Serves 6. Approximate cost—20¢.*

only 1 HOUR for Royal!

You'll be delighted with this new Quick Setting *Gelatin. It's so much faster . . . so much more delicious than any you've used before*

"I USED to prepare my jellied dessert the night before. Now, I make Royal an hour before I want to serve it."

No wonder busy women are changing to Royal. It's so much quicker. So much more convenient than old-style, slow setting jellied desserts.

No more bother planning your dessert hours ahead. No more worry—wondering if it will jell on time. When you start to cook the rest of the meal, just mix a package of Royal and slip it in the refrigerator.

At dessert time there it is . . . perfectly set. Clear, sparkling moulds of tender jelly . . . quivering . . . aglow with color!

It's so simple, so easy. Prepare it just as you always prepare your favorite jellied dessert. But make it only an hour ahead, instead of three or four.

With electric refrigeration, you can cut down the setting time even more. Chill the jelly in shallow moulds that fit in your freezing tray.

Or, if you're in a last-minute rush, pour the liquid gelatin right into the freezing tray itself . . . it will jell in 15 or 20 minutes.

No other gelatin sets so fast. No other gelatin tastes so good. For Royal flavors taste like real fresh fruits.

Huge red raspberries . . . scarlet strawberries . . . ruby red cherries — that's what you taste in Royal Gelatin Dessert. The rich juiciness of orange, the sharp tang of lemon, or lime.

Serve Royal for dinner tonight. And for your own satisfaction, just compare its flavor with that of actual fruit. You'll find it hard to tell the difference.

But remember, when you buy—all gelatins are not alike. To get the *quick setting* kind, ask for it by name — Royal Gelatin. Tell your grocer nothing else will do.

Six delicious flavors to choose from: Raspberry, Strawberry, Cherry, Orange, Lemon and Lime.

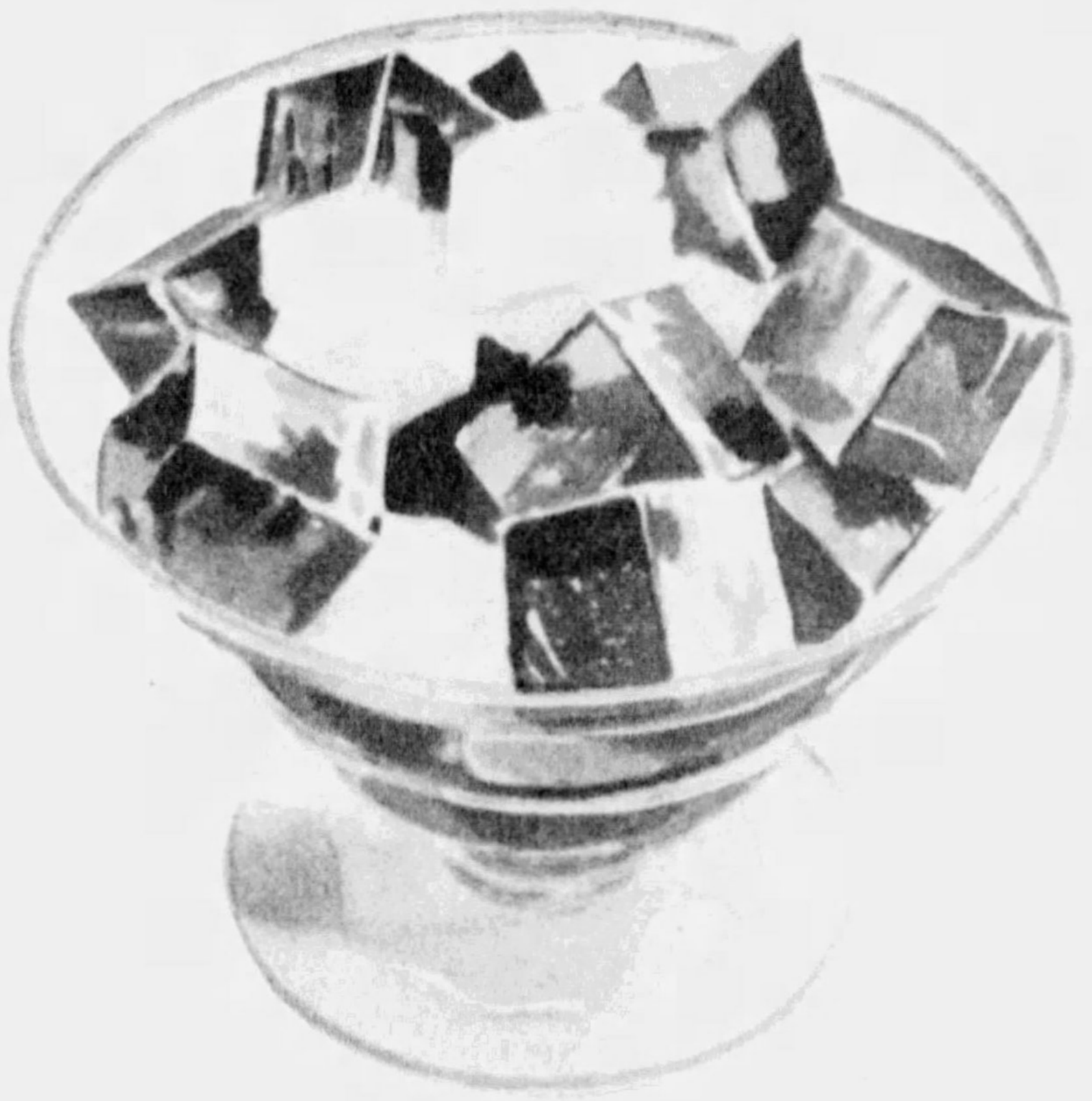

A Sparkling Fruit Cup . . . for First Course or Dessert

LIME AND PINEAPPLE CUP—Dissolve 1 package Royal *Quick Setting* Gelatin (lime flavor) in 1 cup boiling water. Add 1 cup cold water. Pour into shallow pan and chill. When firm, cut into small cubes. Arrange 2 cups fresh pineapple, cubed and sweetened, with the gelatin cubes in glasses and serve as fruit cup. *Serves 8. Approximate cost—24¢.*

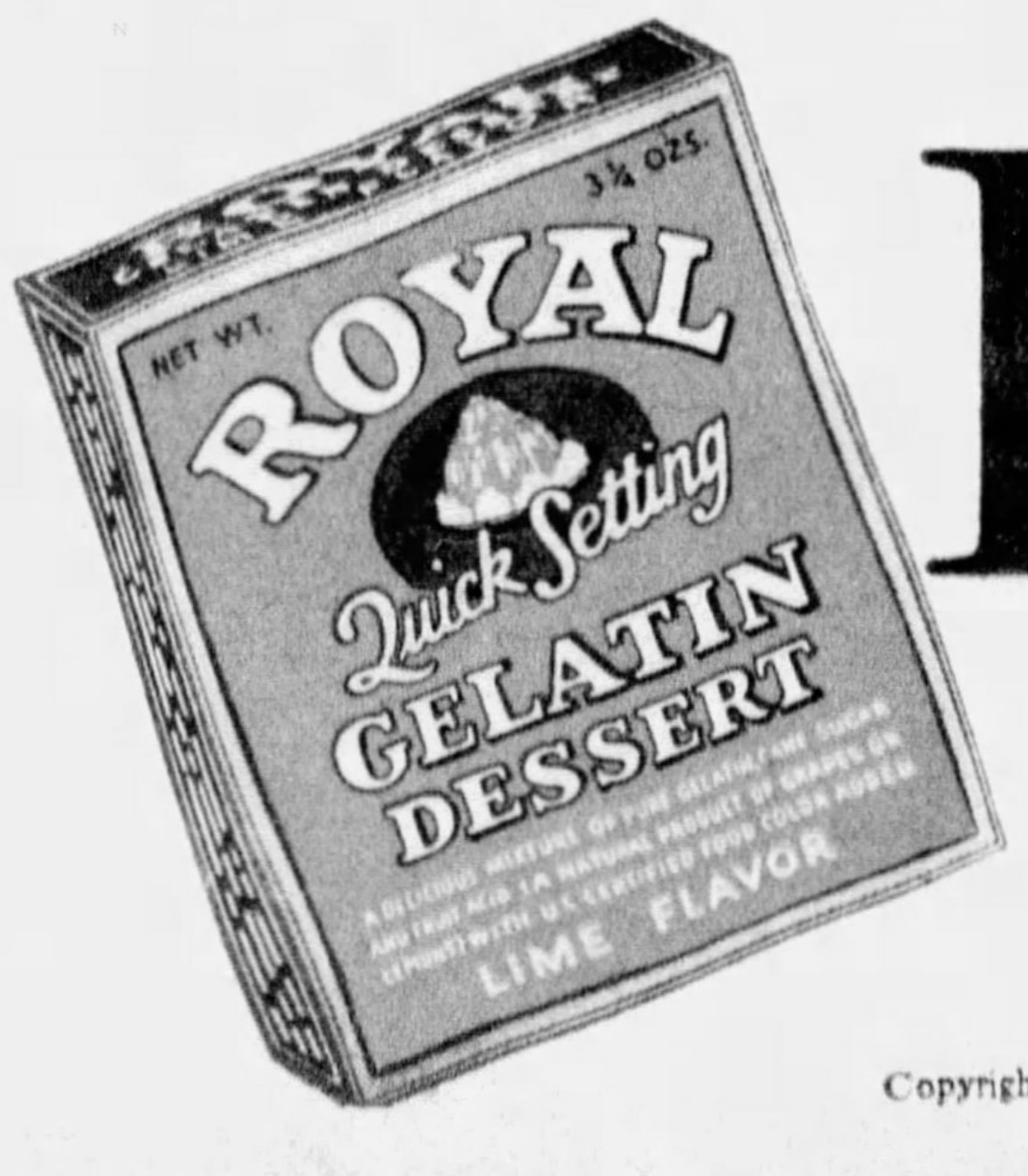

ROYAL *Quick Setting* **GELATIN**

Copyright, 1931, by Standard Brands Inc.

Isles of Desire by Basil Carey

A Tale of Love and High Adventure in the South Seas

CHAPTER I.

A Haunted Ship

"I WONDER where Fanchon Vincent came from?" said Marlowe.

"Straight from hell," said Bruce.

"Then I wish she'd stayed there."

"Don't worry," Bruce told him. "She'll go back when her time comes."

Marlowe uncurled his long legs and picked up the glass.

"We're a long time making Les Aves," he grumbled. "I'm not so stuck on this auxiliary engine that you would have shoved into the boat's innards. I suppose you'll send over to Honolulu for a couple of red funnels next."

"You can carry on as much as you like," retorted Bruce. "Wait till we hit a calm like we did last year up by Taipu. You'll be glad the Helen's got something in her then."

Marlowe spat accurately over the side.

"Oh, well," he said at last, and strolled away to shout at the Kanakas in the fo'c'sle.

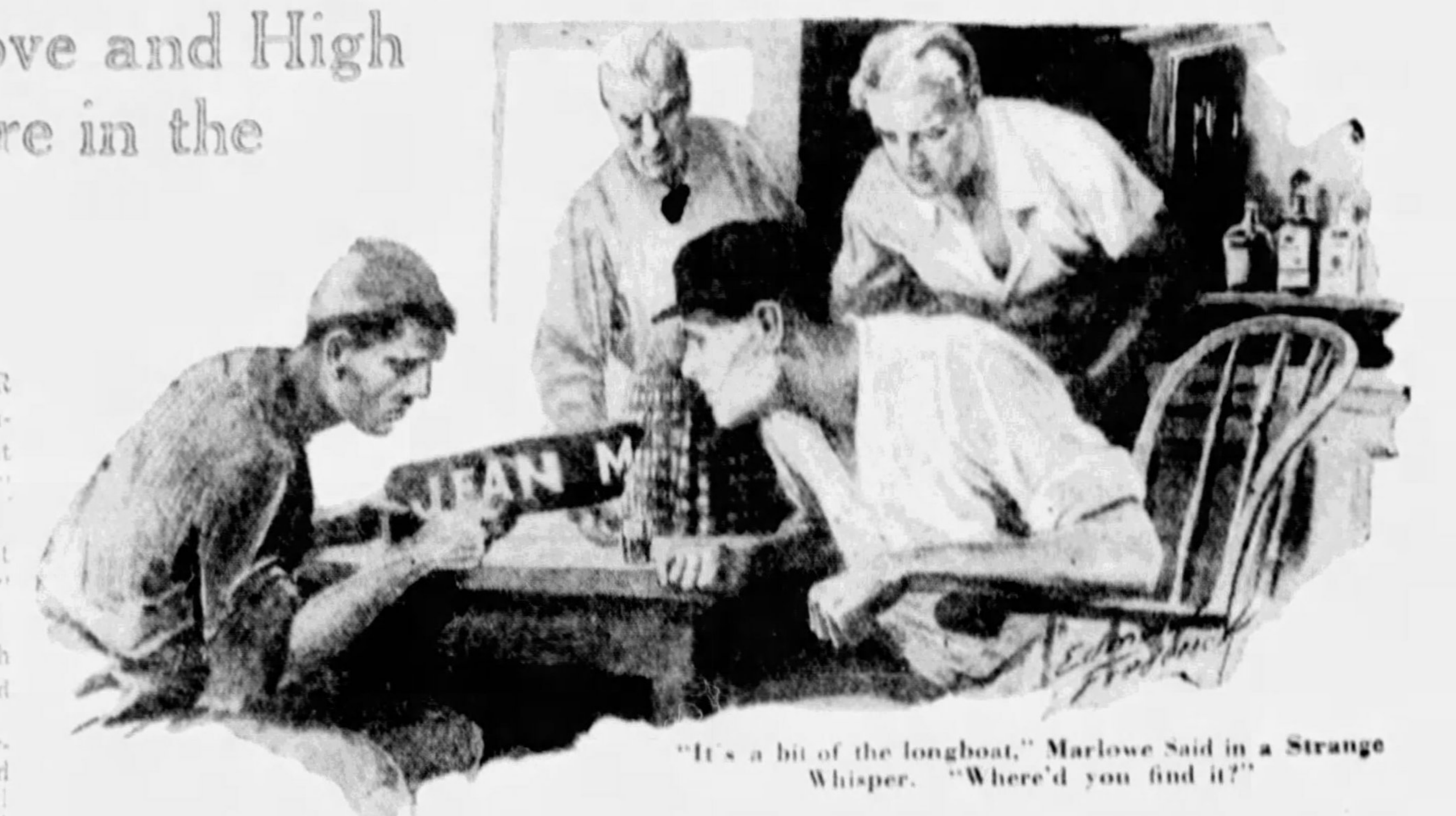

"It's a bit of the longboat," Marlowe Said in a Strange Whisper. "Where'd you find it?"

Bruce watched the lean figure with a smile. He had seen the gleam in the blue eyes set so deeply in the saturnine face. Marlowe might grouse as much as he pleased. Bruce knew secretly he was filled with pride in the newly installed engine. But because he hadn't happened to think of it first—oh, well, Marlowe was like that.

He was queer in some ways. At odd times he would get mad fits and run amuck. This happened rarely, but when it did come Bruce and the Kanakas fled to cover for dear life. They knew when it was going to happen because the great scar that stretched from Marlowe's left ear to the corner of his mouth would start twitching. Eight years before he had been taken by pirates in the China Seas. He got away with his life and most of his reason. But even before the wound on his face healed he had the first of those crazy fits.

Bruce was splicing a rope. He sat in the shadow of the deckhouse, smoking. With the fumes of tobacco there mingled the thin dry odor of manila. The Helen was rolling toward Les Aves under a stiff breeze. Up aloft the Kanaka look-out sang to himself in high tuneless notes as he swung with the sway of the ship.

She was a good boat, built to the order of a Spaniard named Cortes. On her first voyage she killed a man, shaking him off the topmast with a sudden furtive lurch that sent him crashing into pulp on the deck. On her second trip one of the Kanakas went mad and flung himself overboard. When she came back from her third journey with the story of a man lying suffocated in the hold, Cortes decided that she was haunted.

With the superstition of his race he refused to sail in her again. For four months she lay in Wakatea harbor until Bruce cast his eye on her straight build and clean lines. He knew why Cortes wanted to sell and he beat the nervous fool down to his own price.

"Haunted?" he said. "Rot. I'll give her a coat of paint and change her name. That'll deceive the ghosts."

He spoke so seriously that Cortes started to stammer angrily. He began to wonder whether—perhaps—after all—

But Bruce cut him short, slamming down a wad of notes on the dark shining counter of Marty's bar where the two of them stood arguing. He beached the ship, cleaned her from keel to topmast, and changed her name from San Jose to Helen. At the end of a fortnight he and Marlowe sailed out of Wakatea, and Cortes watched them go, biting his straggly mustache and wondering.

Bruce thought of him as he twisted the strands of manila between his strong fingers. So that rat had thought she was a killer, eh? Well, he and Marlowe had survived in her for nearly six years.

He threw back his head and laughed. A shaft of sunlight slid round the mast and shone on his great chest where the shirt fell open below the bronzed throat. Into his gray eyes came a look of satisfaction. Cortes had regretted the transaction, he knew. That kind of fool was born to be a loser.

A spate of foam leapt over the side and sent a furrow of wet down the golden-brown hairs on his bare arm. Marlowe, returning, sniffed the wind apprehensively.

"Blowing too fresh for my liking," he grumbled. "Nor'east, too."

"Well, well," Bruce soothed him, "we'll be on time anyway. We ought to pass the Point Henry light just about sundown. What's the matter with you? You're like an old crow today."

Marlowe kicked moodily at a stanchion. His dark face was sullen.

"I've got a hunch that something's going to happen."

"Why?"

"Can't say. Just the feel of the air, I reckon."

"Is it because we're getting towards Les Aves? You don't like that place."

"Do you?" Marlowe burst out. "It's a rotten place. What do the Kanakas call it? The dark island. By heaven, they're right. Dark trees and dark hills and a dark, dark river. That river! Crawling out of the island's heart like blood gone sluggish. And look at the tree-swamps, all full of smells and mosquitoes and squelch. It's so still, too. That gets me, a place where the wind doesn't blow. Oh, yes, I know it's because of the hills behind. All the same, it's stifling without a breeze. Hot and still and queer, that's Les Aves. And that woman——"

"Do you mean Fanchon Vincent?"

"Who else should I mean?" Marlowe answered violently.

Bruce had finished the rope. He shut his knife and yawned. Then he ran his hand lazily through his thick fair hair and stood up. He went to the tiller and took it from Puahe's hands.

"You go tell cookboy make haste all same quick," he ordered.

"You tell'em all same hungry, cookboy make kai-kai (food) quick like devil."

Puahe fled, shouting, "Kai-kai belong Biruti all same quick!"

Beneath Bruce's hand the ship moved like a live thing, straining forward under the lash of the wind. He wondered whether Marlowe was right about danger waiting for them in Les Aves. With a shrug he dismissed the idea. Danger lies on a man's left hand and on his right among the Islands.

Just before sundown they saw the flash of Point Henry light on the port bow. Overhead the winking stars were already creeping out, pale, milky drops on the velvet floor of heaven. But to the northeast the clouds lay piled thick and heavy. Marlowe shortened sail, and gave out that it would be a dirty night.

"The Jean-Marie's late," said Bruce, uneasily, with an eye on those lowering clouds. "It's not like Hackett to get behind like this."

He strained his eyes in the half-light, searching forward across the darkening sea for a glimpse of the Jean-Marie's lights. Hackett was due to pass them off Point Henry, that wind-swept island where the friendly light flashes out a warning to mariners to beware of the hidden reefs.

"Well?" Marlowe demanded with a truculence that betrayed his fears. "Maybe his engine's got a screw loose, or maybe they've struck the tail of a storm, or——"

"Well, I tell you I'm scared," said Bruce. "He's never been late before. He's ahead of his time mostly. You know how he'll lie by and wait for us at Point Henry. Why isn't he here? Hey? Tell you what I think. He's been stopped."

"Who —— ?"

"Plenty of folks. Especially if he got what he wanted from Van Kloort."

"You mean the Paiku concession?"

"Yes."

"No one knows the secret of Paiku except Hackett and we two."

"Don't be too sure. It's hard to keep a secret on Les Aves."

"Well, I don't like Van Kloort," said Marlowe. "Dutchmen and halfbreeds, they're sure the curse of the Islands. But out of the two, give me breeds every time. You do know where you are with 'em. You know for sure that they're a dirty lot and you can keep a gun ready. But half-Dutchies like Van Kloort—great fat gasbag, with his pink mouth and his warm wet hands—gee, I'd like to land him one some day."

He bit on the stem of his pipe and looked scowling across the dark sea.

"They're a queer lot on Les Aves," he said, "what with Van Kloort and Fanchon and Ridley——"

Bruce caught at the word.

"Him!"

At the passion of his voice Marlowe turned.

"It was an off-day when Ridley was made."

"You've said it."

"Did you know he was in on the Prowess affair?"

"No."

"Well, he was. One of the boys got away and old Mason picked him up. Before he died

(Continued on Page 18)

Advertisement.

MRS. CARTER RETURNS FROM NEW YORK WITH WAY TO DARKEN HAIR

Gray Disappears Overnight

"What shall I do, my hair is getting gray?" I recommend only one preparation and I've tried them all. It's an improved formula made from that wonderful old recipe of sage tea and sulphur. It's easy to use. Gray disappears overnight. And after two or three applications hair is restored to the exact shade you want so evenly, so naturally nobody'll ever know. Just pay your druggist 75c for a large bottle of Wyeth's Sage & Sulphur and follow the simple directions.

Advertisement.

Girl Wins Fight With Itching Skin

No longer need you endure the agony of burning itching skin troubles. Be well and happy again. Thousands of former skin sufferers tell how Dr. D. D. Dennis' prescription has brought them quick and joyous relief. It is called D. D. D. and has a long record of success in reaching even the most stubborn cases of eczema, scalp eruptions, rashes and other skin afflictions. Just apply a few drops of this cooling antiseptic to your troubled skin. Its gentle oils penetrate the skin, soothing and healing the inflamed tissues. Easy to use and positively safe. Clear, stainless and greaseless—dries up almost immediately. Get a bottle of D. D. D. today. If the very first application does not instantly relieve the most intense itching, your money back. 35c, 60c, $1.25. All druggists.

THE AMERICAN WEEKLY MENU will help you solve the what-to-serve problem. Consult it regularly.

ESTABLISHED OVER 50 YEARS

Cuticura Soap

Protects Your Skin!

Cuticura Soap not only cleanses the skin, but it is antiseptic and healing as well. It has medicinal properties which are most beneficial to the skin—its fragrance is delightful. Try it today, and note its invigoration!

Soap 25c. Ointment 25c. and 50c. Talcum 25c. Shaving Cream 35c.
Proprietors: Potter Drug & Chemical Corporation, Malden, Mass.
Try the new Cuticura Shaving Cream

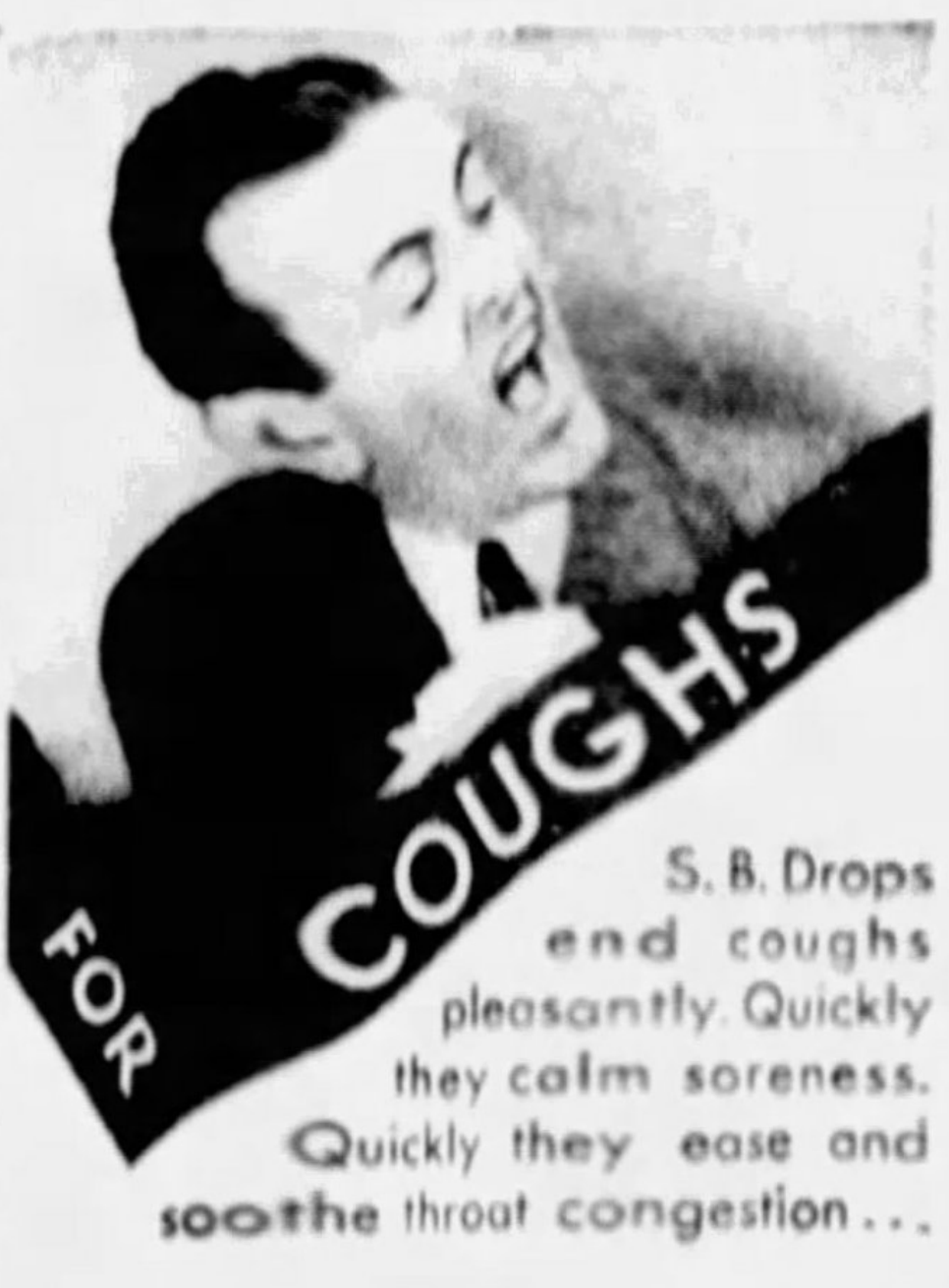

FOR COUGHS

S. B. Drops end coughs pleasantly. Quickly they calm soreness. Quickly they ease and soothe throat congestion...

FOR TOBACCO DRYNESS

When your throat warns: "No more smoking!"—try a Smith Brothers' Cough Drop. It quickly refreshes throat and palate.

TWO KINDS
S. B. BLACK
& MENTHOL
5¢

SMITH BROTHERS'
S. B.
S. B. COUGH DROPS

And he said he NEVER would marry!

Kenneth was known as a man's man. Charming and gracious as he was to all women, none had ever swept him from his cool detachment. But now he found himself standing breathless, almost awkward, before the bronze-and-ivory radiance which was Helen.

Hair a warm brown upon which an Autumn sun might have cast a ruddy glow... eyes of the same coppery-brown faintly flecked with jets of flame... the creamy skin of a gardenia misted in rose... mocking lips of pomegranate red. Under his enraptured stare, a slow flush mounted her throat, the gay mischief in her eyes departed.

● As ardent now as he had been aloof before, Kenneth soon separated her from the friendly gathering—and guided her to the still seclusion of the library. There, in the swiftly fading light of the afternoon sun, the man who vowed he never would marry, eagerly renounced his cherished freedom for the glamor of the bronze-and-ivory lady!

● Behind the looking glass

Helen's beauty has been no gift of the kindly disposed fates. Her complexion had once been sallow and uneven of texture, her lips without color, her brown eyes lustreless.

It was the satin mask of Pompeian Powder in Rachel tone... it was the glowing touch of Pompeian Bloom (a creamy rouge) in Oriental tint... and the deep vividness of the new Pompeian lipstick... that had transformed her to a thing of living beauty.

● There is one such an ensemble for you

No matter what your skin coloring or texture, there is a Pompeian tone in each cosmetic to give your complexion a radiant glow, to bring out a beauty which may not be suspected now.

So fine and so skillfully blended are the ingredients, that Pompeian powder and rouge cling lastingly to the skin and avoid frequent re-touching. And, because of the millions of women who each year choose Pompeian toiletries above all others, they are the most economical you can use.

Pompeian Powder and Pompeian Rouge are beautifully encased in generous packages and cost but 60c each; the lipstick likewise is only 60c. The saving you will effect by their use will soon add a hat or frock to your wardrobe.

With Pompeian toiletries, you may start today to transform your skin and coloring. Unwisely chosen cosmetics can either be negative in effect, or they can give you that artificial "rouged-and-powdered" look. Pompeian falls in *neither* class. These exquisite toiletries are not merely designed for beautiful women—their purpose is to *make* beautiful women.

Order your own particular beauty ensemble today—all drug and department stores carry Pompeian. Also—10c sizes available at 10c stores.

Pompeian Toiletries include:

Beauty Powder	Powder Compact	Dusting Powder
Bloom (Rouge)	Night Cream	Massage Cream
Indelible Lipstick	Day Cream	Talc

Each is priced at 60c (Talc, 25c)

A book to assist you

Mme. Jeannette de Cordet, famous beauty specialist, has studied all types of feminine beauty. For each of them—and there are 24—she has designated the Pompeian cosmetics required to make the most of the individual's beauty and charm. This booklet is included in our coupon offer.

The Loveliest Art Panel of All

Authorities agree that the new Pompeian Art Panel is the most beautiful we have ever offered. You will wish one for the colorful charm it will lend to your walls. It is included in the coupon offer below.

Be sure to PRINT your name and address

Mme. Jeannette de Cordet,
Dept. A3-8, Pompeian Laboratories, Elmira, N. Y.

I enclose 10c (coin) for the Art Panel and a copy of booklet "Your Type of Beauty." Include samples of Pompeian Day Cream and Night Cream.

Name ____________________

Street Address ____________________

City ____________ State ____________

(In Canada, 10 McCaul St., Toronto)

POMPEIAN
POWDER, ROUGE AND LIPSTICK

The Pompeian Co., Inc., New York, N. Y., Elmira, N. Y. and Toronto, Can. . . . . (Sales Offices)
Harold F. Ritchie & Co., Inc., Madison Ave. at 34th St., N. Y. and 10 McCaul St., Toronto, Can.

"I eat this delicious modern yeast for HEALTH and BEAUTY"

"YOU have no idea what this new yeast has done for me! Really, I can hardly recognize myself. My skin is actually clear and smooth for the first time in months. I feel like a million all the time—with more pep and energy than I know what to do with. And the wonderful part is that these Yeast Foam Tablets are not only good tasting, but their dry, concentrated form makes them so convenient and easy to eat. Since they keep indefinitely, I can always have some within reach—tucked away in my handbag or desk drawer."

Yeast Foam Tablets are nothing but pure whole yeast. They contain no drugs or other ingredients. Due to its purity, uniformity and vitamin strength, this yeast has become the accepted standard for vitamin studies as conducted by the U. S. Government, leading universities and other experimental laboratories.

Eat Yeast Foam Tablets for skin and complexion disorders, digestive and bowel disturbances, underweight and rundown conditions. The large 10-day bottle costs but 50 cents at your drug store. Made and guaranteed by the Northwestern Yeast Company, Chicago; World's Largest Makers of Dry Yeast.

ON THE AIR

Every Sunday Afternoon from 2:30 to 3 P. M. Eastern Standard Time, the melodious "Yeast Foamers" over N. B. C. Blue Network Stations and all supplementary stations from coast to coast.

YEAST FOAM TABLETS

SEND FOR FREE SAMPLE

NORTHWESTERN YEAST CO.
1750 N. Ashland Ave., Chicago, Ill.
Please send free sample and descriptive circular.
A.
Name....................
Address....................

© 1931, by American Weekly, Inc., Great Britain Rights Reserved.

Newest medical discoveries show MYSTERIOUS LIFE FORCE IN ORANGE JUICE

Seald-Sweet

is needed DAILY *to check pyorrhea, . . . build strong teeth and bodies*

DON'T JUDGE THE QUALITY OF AN ORANGE BY ITS SIZE
Small oranges are plentiful this season and offer you great juice value for your money. All Seald-Sweet Oranges, large and small, are packed with rich, vitamin-filled juice. You make no mistake when you buy either the small or large size Seald-Sweets

HERE'S astonishing news for those who thought a "sip" of orange juice would do!

In clinics at Boston and Chicago it has been discovered that your body *needs* far more of that mysterious life force called Vitamin C, than was ever imagined!

Test cases, hundreds of them, have showed that when patients *got more Vitamin C* it actually halted the decay of teeth. Gums firmed, became strong, even pyorrhea was checked. And the richest source of Vitamin C was found to be orange juice.

Yet further, it was discovered that poor teeth—run-down condition—are merely the *first signs* of a body starved for lack of enough oranges. One scientist has gone so far as to state in print that two glasses of orange juice a day will make you forget what a dentist's chair looks like and seldom have to call in your doctor. He makes a pint of orange juice a day the *standard;* to be taken in addition to plenty of milk and vegetables, for Vitamin C *can not be stored up in the body* and it largely disappears when food is cooked. You have to have it *every day.*

NOW YOU HAVE THE PROOF—DRINK THE ORANGES WITH 1/4 MORE JUICE

Here is ample proof that you need more than the morning "sip" of orange juice—that the whole family needs *all they can get.* Just as if your need were understood by Nature, the oranges that grow in Florida have *one-fourth more juice.* Size for size, they carry this *extra* supply of healthful deliciousness. And the best of the Florida oranges are carefully selected and marked "Seald-Sweet." They are tree-ripened in the radiant sun—bursting with rich golden juice—crammed with the "freshness" vitamin—Vitamin C. Only the finest of the crop are *allowed* to carry this label on wrapper and skin. Ask the grocer for them by name. Start eating them today. Keep on eating them and see how much better you feel. It's *fun* to drink orange juice. No drink of man's devising has ever had such *flavor.*

FREE New Citrus Health Book: Juice Extractor, only $1. *Send coupon.*

FLORIDA CITRUS EXCHANGE
222 Citrus Exchange Bldg.,
Tampa, Florida

Please send me

☐ Your non-rusting, aluminum Seald-Sweet Juice Extractor (for oranges or grapefruit) with self-contained strainer, for which I enclose one dollar (west of Rockies and Canada add 25c)

☐ *Free*—the new Citrus Health Book with Recipes.

NAME

STREET AND NUMBER

CITY

STATE

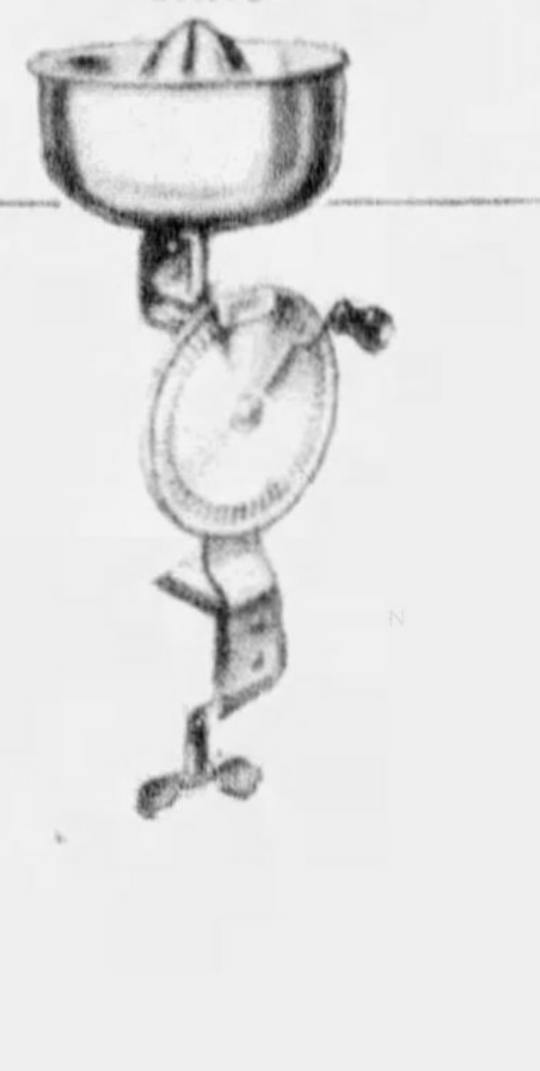

1/4 more juice
from FLORIDA Oranges

Seald-Sweet Oranges

THE PICK OF THE FLORIDA CROP

[*You can now get fresh Orange Juice delivered daily along with your milk in many cities. Delivered through "NATIONAL DAIRIES" and other good dairies*]

for GROWN-UPS, TOO—doctors urge it as a building-up tonic

"I like it a lot!"
said
JACKIE McVAY
8 years old ●

● And this little fellow knows something every mother ought to know about cod-liver oil

No mother need be told what a wonderful health-builder cod-liver oil is. But how to make children take cod-liver oil is the question. And that's exactly what Jackie McVay, pictured above, can answer for you. Jackie doesn't like plain cod-liver oil. When his mother comes round with the bottle, he's out of sight.

So, when we called on Jackie's mother recently, at 193 Mason St., Greenwich, Conn., she gladly consented to let him try Scott's Emulsion of Cod-Liver Oil. Jackie took a spoonful. Then he grinned . . . "Say, I like this a lot!"

Pleasanter to take—
but that isn't all

Pale, thin, run-down children—they need cod-liver oil. Give it to them the pleasantest way—give them Scott's Emulsion.

Scott's Emulsion hasn't that strong "fishy" taste. It doesn't upset delicate stomachs. It brings you purest, Norwegian cod-liver oil in its pleasantest form—a perfect emulsion. Easier to take—easier to digest. Almost immediately the body absorbs the health-giving vitamins and the assimilation is complete. You get *more* good out of Scott's Emulsion and you feel the benefits *quicker*.

Scott's Emulsion is rich in vitamin A, the growth-promoting vitamin that helps guard against disease. It is rich in vitamin D, the sunshine vitamin that prevents rickets. It also contains vital mineral elements that aid in forming sound bones and teeth.

This gives Scott's Emulsion a special advantage for growing children, infants, nursing and expectant mothers. Get Scott's Emulsion of Cod-Liver Oil today, at your druggist. Watch cheeks grow rosy. See youngsters gain new weight and new sturdiness.

SCOTT'S EMULSION
OF VITAMIN-RICH COD-LIVER OIL
Pleasanter to take—Easier to digest

How to get a good permanent wave

Eugene
Steam Sachet

IF you want a soft, gentle, beautifully natural permanent wave *in the style of today* . . . watch carefully what your hairdresser winds around your hair.

The patented Eugene Steam Sachet is the great secret of the Eugene Method. No permanent wave is a Eugene wave unless it is used.

We will gladly send you our booklet and a demonstration Eugene Steam Sachet. Study it—note the Eugene trade mark on it . . . take it with you to your hairdresser and make sure that from 2 to 3 dozen Eugene sachets are used in *your* permanent wave.

Eugene, Ltd. - - 521 Fifth Avenue, New York City
Paris - London - Berlin - Sydney - Barcelona

eugène
permanent waves

Isles of Desire by Basil Carey

(Continued from Page 16)

he told 'em what Ridley did to the rest. Ah, he's a devil."

"Bad blood," said Bruce. "They say his mother came from Noumea. Made a getaway with a Dane. That's where he gets his strength. And I suppose she gave him her black hair and her black eyes. Well, there you are. Mix a Viking and a French convict's daughter and you get Ridley."

"It's not a Danish name."

"That wouldn't trouble him. Most likely he didn't care about his own."

"Julian Ridley," said Marlowe. "It's a dark name."

The waves curled about the Helen's prow as she ploughed on through the moon-flecked sea. The slap of water against her sides proclaimed that the wind was rising higher. Marlowe sniffed the breeze with growing concern. They were not due to make Les Aves until noon the next day. Point Henry and its dangerous reefs were passed, but still there remained the dreaded shoals off Port Edward Island.

"If there's going to be a storm," said Marlowe, "I hope it doesn't burst till we're in sight of Les Aves. Those perishing shoals! Palmer was drowned there last year, and only three weeks ago O'Mara had to take to his boats. And Hackett—where's he?"

"Oh, shut up, you and your horrors," said Bruce. "You'll be seeing ghosts next. What's got you tonight?"

Marlowe turned and pulled him into the light of the swinging lantern. His blue eyes were flickering oddly.

"You'll laugh, I suppose," he said. "I dreamt about Hackett last night. He was lying all wet and still. He wanted to get up and he couldn't, because something held him down. Now laugh your head off. I tell you, Hackett's dead. Dead and rotting. . ."

CHAPTER II.

Les Aves.

AT noon next day they sighted Les Aves. All night they had kept a sharp look-out for any sign of the Jean-Marie, but without avail. The storm still held off, though the night had ended cloudy and troubled. Dawn came gray and heavy-eyed, with a scarlet slash across the east.

The Helen was rolling badly under the wind, which had shifted a point to the north. With dripping decks she hurried on under bare poles, struggling gamely to reach harbor in time. Marlowe was taciturn, and Bruce watched him covertly. The Kanakas were sulky and nervous, like dogs before a storm.

The sweat of their brown bodies mingled with the spray as they hauled at the ropes and made fast the great flapping sails.

Les Aves rose out of the gray sea. Back and back stretched the hills, each one smooth and round as a woman's arm. It was the second largest of the Pakahiki group, a cluster of seventy-nine islands, some coral, a few volcanic. Most of them were uninhabited, mere low-lying reefs with a few palms and a dazzling beach.

They had known French rulers. They had been leased to the Dutch. England had gathered them, rather doubtfully, as a man will pick a nut wondering whether it is sound. From north to south the group stretched for two hundred and ninety-three miles among dangerous reef-ridden seas. The Kanakas accepted their various overlords quite peacefully, distinguishing one nationality from another by the quality of the whiskey. Van Kloort was Anglo-Dutch and a bottle of his Old Highland was held sufficient to kill three Kanakas.

Marlowe steered the Helen to the leeward of Les Aves. A great natural harbor stretched here between two jutting headlands. The Bay, as it was known from Degas to Waihiti, was sheltered from the prevailing north-east winds by the hills.

Coming suddenly into harbor, newcomers were struck by the unnatural calm. Not a palm swayed. The town itself straggled along the beach, white and still and motionless. The air was hot, and heavy with a faint unnamable odor that never lifted, never altered. It may have come from the marshes where the red lilies grew. Or it may have come from the slow dark river that slid so quietly into the sea on the other side of West Height. Or may be the Kanakas were right, when they said that the devil had touched it, and it stank of death.

The Helen ran into calm water at last and Marlowe mopped his forehead.

"Storm's holding off too long."

"Yes, I'm glad to get out of that wind."

"You'll wish yourself back in it long before we sail again," Marlowe told him. "Les Aves is stifling hot all the time. A beastly place, a rotten place."

"Pretty many boats come in to get out of that storm," said Bruce, looking around at the craft that huddled in the shelter of the harbor. "Old Piper's in again, I see. I like that boat of his. Say, what became of the old one?"

"The old Patricia? Didn't you know? She caught fire. Piper didn't care. He got the insurance all right."

"Huh! Mean to say it was an accident?"

"There was nothing proved," said Marlowe severely. "The Pat was gone and nobody got saved except Piper. They do say there was nobody else aboard, her being in harbor and the cargo all got out. And Hendry did mention that someone lifted a can of petrol out of the store the night before.

"Oh yes, they sent a chap down from the company to see about it. But by that time old Piper had his yarn good and ready and he stuck to it. They sat in Hendry's bar, the two of 'em, with Hendry fit to kill himself on the other side of the door. You know how Piper looks—white beard, white hair, blue eyes like a blooming kid's. Every now and then he'd lift his hand to his face as if he was all overcome. Ah, but he had a bit of onion in the palm. Yes, he got his insurance all right. It's wonderful what you can do with white hair and a bit of onion."

The Helen made her lazy way to anchorage among the odd craft that had crept in for shelter before the storm should burst. The rattle of the anchor chain sounded pleasantly in the ears of the Kanakas. Now for them would begin a spell of heart's delight, a dream of kava and stolen whiskey and the warm bodies of women pressed hard against their own. They lowered the longboat with eager hands, piling into it the trade goods which the Helen had brought from Waihiti. Even the gray sea and the gray sky and the stillness of Les Aves could not check their delight. Their brown backs bent willingly to the oars which rose and fell with scarcely a splash in the sullen water.

Hendry had seen the Helen, and he came down to the beach to greet them. He was a tall dried-up man with twinkling eyes and sandy hair. He had the air of a country grocer and it was one of his foibles to wear a checked apron. His limp was due to an accident. It had happened years ago in Hobart, and he would never say what the quarrel was about. He left the other fellow dead in the street and stowed away with a shattered leg on the first vessel in harbor. He was a good storekeeper. His stuff was top price, but he never sold bad cigars, or canned goods that went off, or rope that wouldn't hold.

"'Lo, Hendry," Marlowe called, as the longboat's keel grated on the sand. "Storm coming up, eh?"

Hendry nodded.

"It'll rain before the morn's morn, most likely," he said. "Did ye think to fetch the colored plates they were givin' away with every half dozen of lime juice?"

"Yes. There's a couple of dozen of 'em. Girls, mostly, dancing in the moonlight or sprawling on marble seats. The way they're dressed they'll find those seats cold. What are you goin' to do with 'em? Sell 'em at a dollar?"

"A dollar and a half," Hendry corrected him, and Bruce chuckled.

"Heaven save Scotland," he said, "and the devil help the rest of us. You Kanaka, you all same make haste, fetchem all fella box up store belong Henitee. Bimeby all wet."

Already the boys were hoisting the cases on their shoulders and ploughing through the fine white sand toward Hendry's store with its pink-washed walls and tin roof. The three white men moved after them slowly.

"The boat'll have to make three journeys," said Marlowe. "I'll go down again to 'em presently and encourage 'em a bit. Like women they are, only behaving when you've got them under your eye. Larry Henderson takes a whip to his boys. Now, I don't hold with that. You won't see me chasing boys with a whip. Larry's a fool, to my mind."

"You would not use a whip?" asked Hendry, amazed at this sudden humanity.

"No," reported Marlowe. "I wouldn't. A belt's not so conspicuous and it hurts a sight worse."

A palm stood sentinel by Hendry's door. Leaning against it was a boy with a scarlet hibiscus flower in his bushy hair. He had a knife in one hand and the leg of a squealing pig in the other.

(Continued on Page 19)

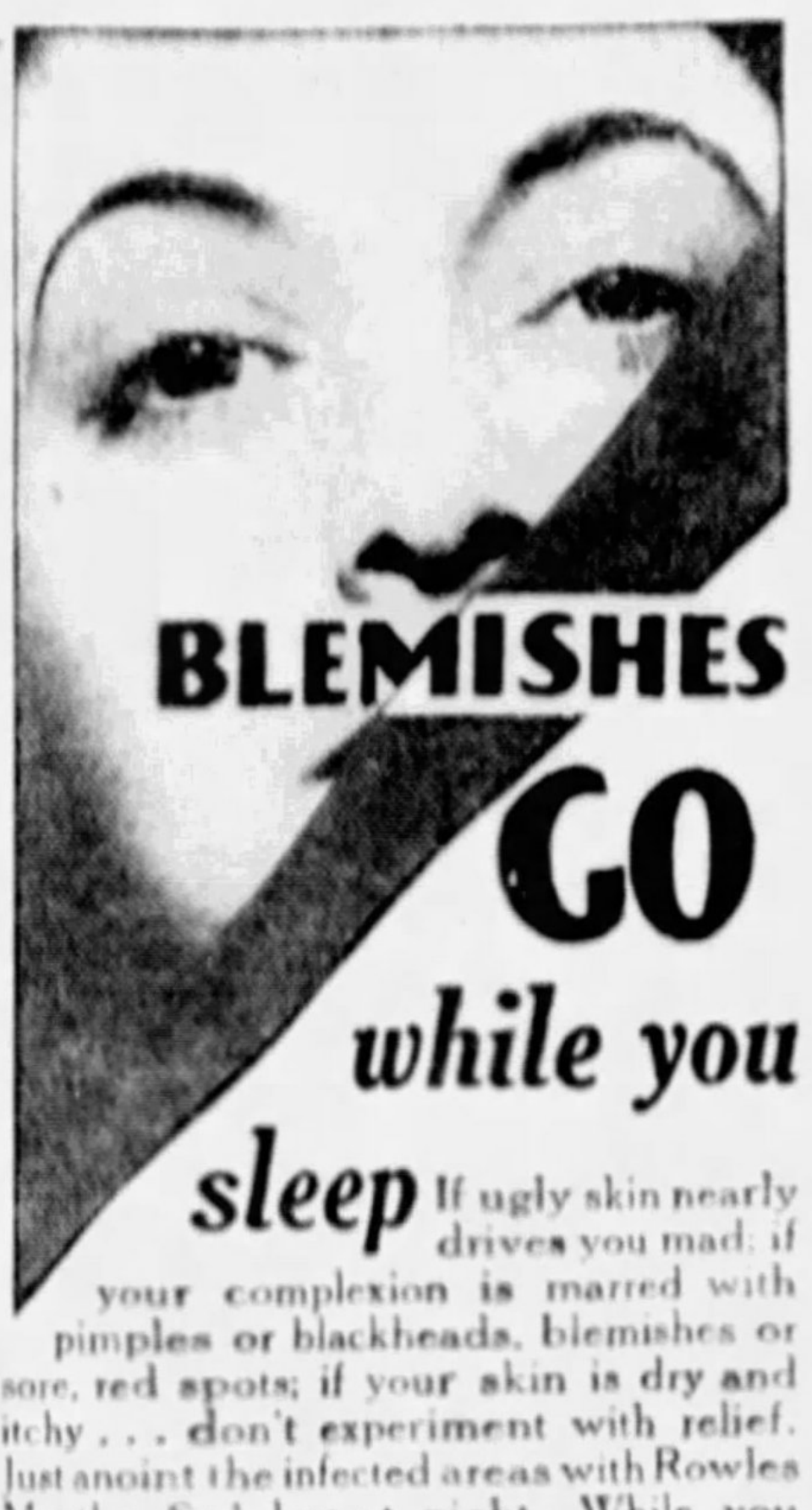

BLEMISHES GO while you sleep

If ugly skin nearly drives you mad; if your complexion is marred with pimples or blackheads, blemishes or sore, red spots; if your skin is dry and itchy . . . don't experiment with relief. Just anoint the infected areas with Rowles Mentho Sulphur at night. While you sleep it clears up the skin.

This famous ointment, the color of skin, is so surprisingly effective because it contains the 3 ingredients necessary to keeping skin clear and free from ugly blemishes . . . Sulphur, clears and cleanses the skin . . . Phenol removes surface infection, and purifies skin . . . Menthol, soothes, heals and cools sore, raw tissue.

To end skin troubles get a jar of Rowles Mentho Sulphur from your druggist.

Advertisement.

RECIPE TO DARKEN GRAY HAIR

You Can Make a Better Gray Hair Remedy Than You Can Buy.

Gray, streaked or faded hair is not only unbecoming, but unnecessary. Anyone can prepare a simple mixture at home that will darken gray hair, and make it soft and glossy. To a half-pint of water add 1 ounce of bay rum, a small box of Barbo Compound and ¼ oz. of glycerine.

These ingredients can be bought at any drug store at very little cost, or the druggist will put it up for you. Apply to the hair twice a week until the desired shade is obtained. This will make a gray-haired person look twenty years younger. It is easy to use, does not color the scalp, is not sticky or greasy and does not rub off.

"I'll never dance with him again!"

Behind his back they talked about him —*whispering 'B.O.'*
(*Body Odor*)

EVERYBODY else knew—*but he didn't!* He blamed everything and everybody for his unpopularity—and never once suspected the real reason. "B.O." —*body odor.*

If only "B.O." *hurt* like a toothache, then we'd *know* when we're guilty. But we get no warning. Though pores are constantly giving off odor-causing waste—a quart daily even in cool weather—we quickly become used to this ever-present odor. We don't notice "B.O." in ourselves—don't realize how others may be talking *behind our backs about our carelessness.*

Yet it's so easy to avoid all danger of offending. Just do as millions of particular men and women are doing—wash and bathe with Lifebuoy. Its creamy, searching, clean-smelling, antiseptic lather leaves you feeling gloriously fresh and C-L-E-A-N. No fear of "B.O." *now!* Its pleasant, *extra-clean* scent—that vanishes as you rinse—tells you Lifebuoy *purifies.*

Fine for the complexion

Complexions thrive on Lifebuoy's gentle, yet thorough cleansing—glow with fresh, healthy, radiant beauty. Its bland, *deep-cleansing* lather reaches down into the pores—gently frees them of clogged impurities that prevent natural loveliness. Adopt Lifebuoy today.

LEVER BROTHERS CO., *Cambridge, Mass.*

NEW! *Lifebuoy* SHAVING CREAM

This double-dense lather shields tender spots—gives the quickest, slickest shave ever. *At your druggist's.*

Lifebuoy
HEALTH SOAP
—*stops body odor*—

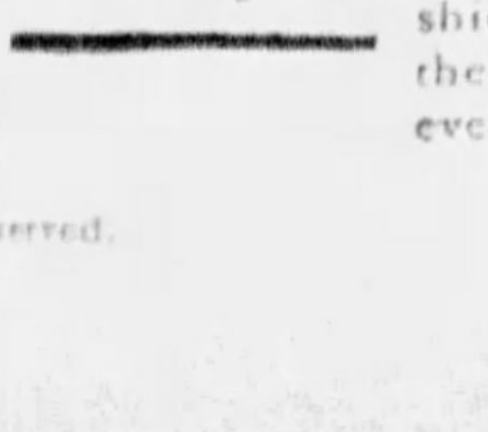

© 1931, by American Weekly, Inc.. Great Britain Rights Reserved.

Isles of Desire by Basil Carey

(Continued from Page 18)

He smiled at his master as Hendry went by. The yells of the struggling animal grew louder. With a single swift movement the knife flashed. Instantly there was blood and peace.

"Clever, that," Bruce commented. "These Kanakas have got us licked when it comes to handling a blade."

"The pigs have puir time," said Hendry. "Life means nothing to them but hunting for food."

He turned to the boy.

"You savem flap-flaps belong apu."

"What's that?" inquired Bruce.

"The heathen have the idea that the pig's ears are verra good to wear against the colic," said Hendry seriously. "They'll pay well for them in beche-de-mer."

Bruce laughed.

"I'll bet you put that yarn across them."

"A man must live," said Hendry with a shrug. "Hackett said he'd bring back some scent-cards from Waihiti."

Bruce stepped outside the open door.

"When did he start?"

"Started same as he meant to do—Saturday," said the other surprised. "Why? You've not met him?"

Bruce shook his head.

In silence they went into the cool dim interior. The walls were gay with colored prints, nailed haphazard. On the shelves were neat rows of bright-wrapped tins, a pile of shirts, men's half-shoes, some mouth organs, cotton-reels, vases, cheap German clocks, cheaper American perfumes, a couple of zinc pails, bottles of pain-killer and liniment—all the heterogeneous collection without which the North cannot live in the South.

The counter was a large one, smooth and polished by countless sleeves. Hendry had had it lined with steel so that it formed a kind of safe which opened at the back with a heavy door. Here he kept his bottles—Irish on the left, Scotch on the right, and in the center a mixed company of Jamaica rum, Dutch brandy, curacao, kummel, and six bottles of the Widow for Van Kloort's difficult palate. In a corner of the room lay a pile of new tarred rope and the scent stole across the floor, strong and pungent, bringing with it a thought of the sea.

Hendry unlocked the safe and brought out rum for Marlowe and Scotch for Bruce.

"Have one on me, Hendry," said the latter, and the three clinked glasses.

"What's this about Hackett?"

"We haven't met him. He's not passed us in the night. You say he left here Saturday."

Hendry scratched his head.

"I haven't heard tell of any storms," he said. "But it's just likely that he may have struck a squall. It's queer."

"It's blamed queer."

"What had he got aboard? Anything beyond trepang?"

"No."

"Going to Waihiti, of course?"

"Yes."

"There's something you're after hiding," said Hendry shrewdly.

Bruce hesitated.

"Oh, spit it out," Marlowe urged recklessly. "I reckon Hendry'll stand in with us."

"Before he went to Waihiti," said Bruce, "he was going up to Van Kloort about—about a concession."

"To do with what?"

"Paiku Island. You know the laws of this group. All concessions have to have two signatures. One of 'em has to be Degas or the Governor of Les Aves, whichever lies nearest to the island for which the concession is wanted."

"Like a perishing book, ain't he?" said Marlowe in admiration. "Well, Paiku lies nearest here, this being in the middle of the group and Degas right up north. Hackett was going to get the concession from Van Kloort and take it south to Waihiti for Carruthers' signature."

"Why didn't one of you ask Van Kloort?"

"He doesn't like us," Marlowe told him solemnly. "He doesn't much care about Hackett, but he hates us worse than curari poison. We planned to have it look that Hackett was doing it behind our backs. If anything would make Van Kloort willing to give it to him, it would be the notion that he was doing the dirty on me and Bruce."

"What do you want on Paiku?"

Bruce leant forward and whispered a word in his ear. Hendry stared at him blankly.

"That?"

"Yes."

"Hackett wasn't fool enough to tell that to Van Kloort?"

"No, indeed. He asked for pearling rights," said Marlowe. "There's no pearls, of course."

"And you're sure about the other thing?"

"Dead sure."

"How?"

"Hackett was blown out of his course last month. Remember that storm on the 18th? He ran before the wind and he thought his time was come when the Jean-Marie went tearing over the reefs around Paiku. He got near enough in to see. If he'd had a dog's chance, he'd have landed. But if there's one way of dying that's more sure than any other, it's hanging about Paiku in a storm."

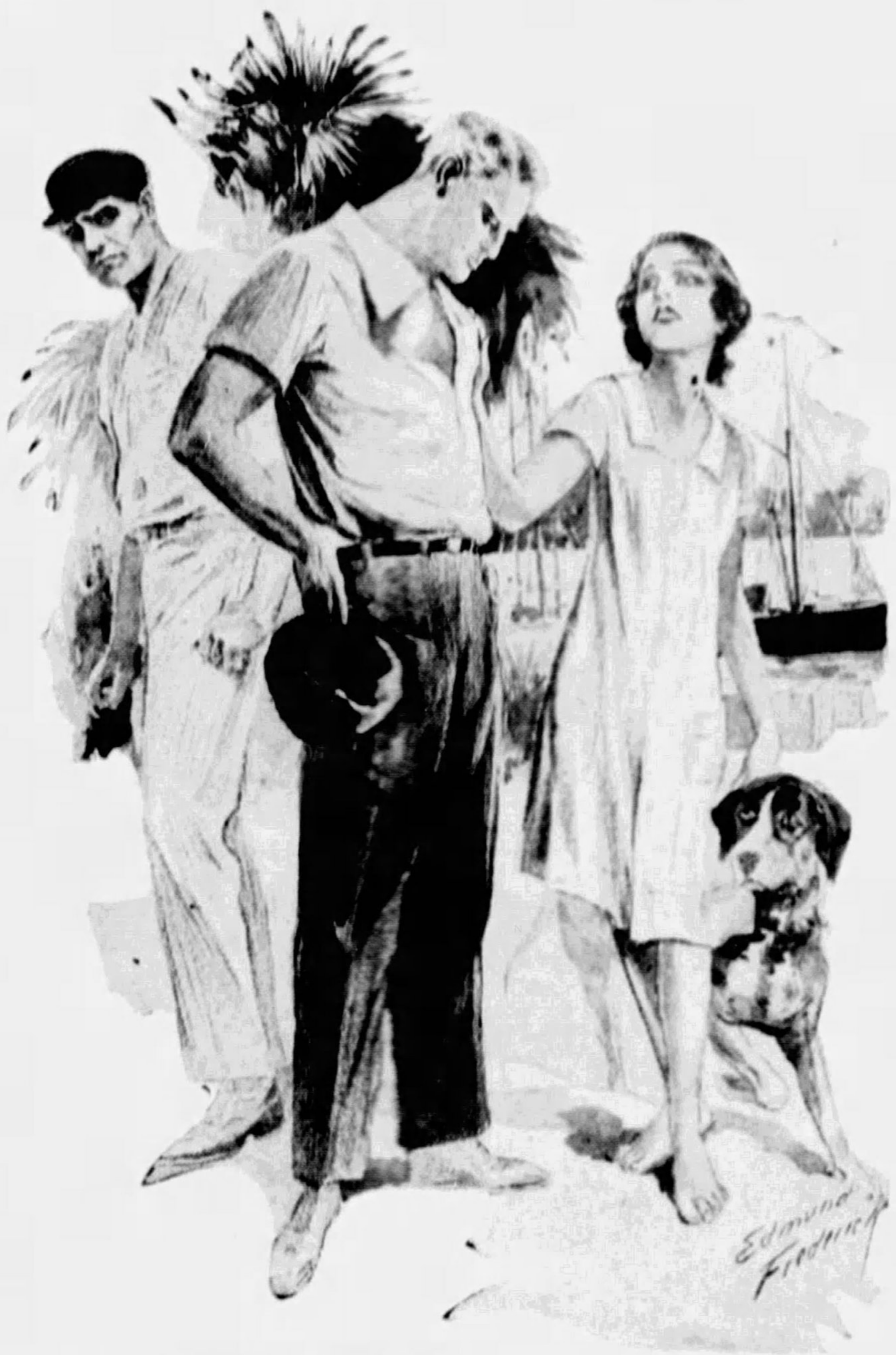

Carol Lifted a Hard, Tearless Face and Stared at Bruce.

Hendry considered deeply.

"So he was after a concession, was he? For pearlin' rights. Oh, yes. But Van Kloort's only a fool up to a point. Fine, he knows there's no pearls round Paiku."

"But he couldn't know the truth."

"Would Hackett be likely to tell anyone?"

"No," interposed Marlowe. "He blame well wouldn't. But see here. Van Kloort must have smelt a rat. Don't you reckon he'd burst his brains trying to find out what Hackett was really after?"

"I know what you're thinking," Bruce burst out. "Well, you're dead wrong. Hackett's straight, if ever a man was. He'd never go back on us. He'd never sell his knowledge to Van Kloort."

Both of them were on their feet. Hendry put out a soothing hand. Bruce's muscles tightened.

"You filthy rotter," he was shouting at Marlowe. "You've sailed with Hackett all this time, and you dare to stand there and make out that he'd tell Van Kloort—"

"He wouldn't," Marlowe stormed back. "Van Kloort would never get it out of him. But there's someone who could."

"Who?"

"Fanchon."

At that name Bruce whitened. His clenched hand fell to his side.

"Hackett's straight. He's never—"

Hendry walked between them. He stood at the open door, and looked away and away over the gray sea. Presently he spoke without turning round.

"Yes, he has," he said. "He went down to Fanchon the night before he sailed."

CHAPTER III.

Carol.

MONTY HAWES, of the Southern Star, was a little, bright-eyed man, with the mind of an inquisitive girl. He brought his boat into Les Aves harbor and scanned every vessel in port. When he came to the Helen his face grew meditative. Presently he went down into the hold and stared at a broken piece of wood. How would they take it?

When he went ashore he had the wood under his arm, wrapped in sacking. Exactly what made him disguise it like that he couldn't say. He made straight for Hendry's bar, and came on Marlowe sitting glumly by the door. Further back in the store Bruce was arguing about the price of manila. Monte sauntered in with a casual air. He and Marlowe exchanged a snort of greeting. Monty sat down, nursing his burden. Slowly his fingers plucked at the sacking.

"Storm comin' on," he said.

"Uh-huh!" agreed Marlowe, who had no opinion of Monty Hawes.

"How's trade?" pursued Monty.

"Fairish."

"Is—is Hackett all right?"

"What do you mean — all right?"

Monty glanced round nervously.

"Safe. That's what I mean."

But Marlowe did not answer. His eyes were fixed on the thing in Monty's hand, the thing from which the wrapping was now peeled away.

"What's that?" he said in a choked voice.

"Somethin' I picked up."

It was a rugh piece of wood, with the inscription "Jean M—" plain to see.

"It's a bit of the longboat," Marlowe said in a strangled whisper. "Where'd you find it? Hackett never passed us at Point Henry. I had a hunch that something had happened. So it was this, was it?"

"There's been no storm," Monty pointed out.

Marlowe ran his hand over the wood. A startled oath told him that Bruce had come up behind him.

"Tell you," said Monty. "That's been hacked. That longboat never got smashed up on any reef. See here—and here. That's the work of an axe."

"An axe," Marlowe repeated like a man in a dream.

He became aware of Hendry with a full glass at his elbow. Mechanically he drained it and stood twisting it in his hands, while his eyes fixed themselves again on the splintered wood.

"Where'd you find it?" Bruce was saying.

Marlowe heard their voices through a fog. There'd be trouble over this. Oh, yes, trouble by the hogshead. There would be blood and to spare, most likely, and they two would need all the strength and the nerve they could muster. But when it should all be over, when the gun might be thrust home in the belt, and the stained knife wiped clean, what profit would there be? Nothing would bring Hackett swinging down the beach road, his boots white with dust, his hat tilted rakishly over one ear. Marlowe kicked a chair aside and went outdoors to look at the boys who were unloading the Helen. They'd be too busy to notice if his mouth—twitched.

Hendry was examining the wood.

"Where'd you find it?"

"Away by the Deep Strait."

(Continued on Page 23)

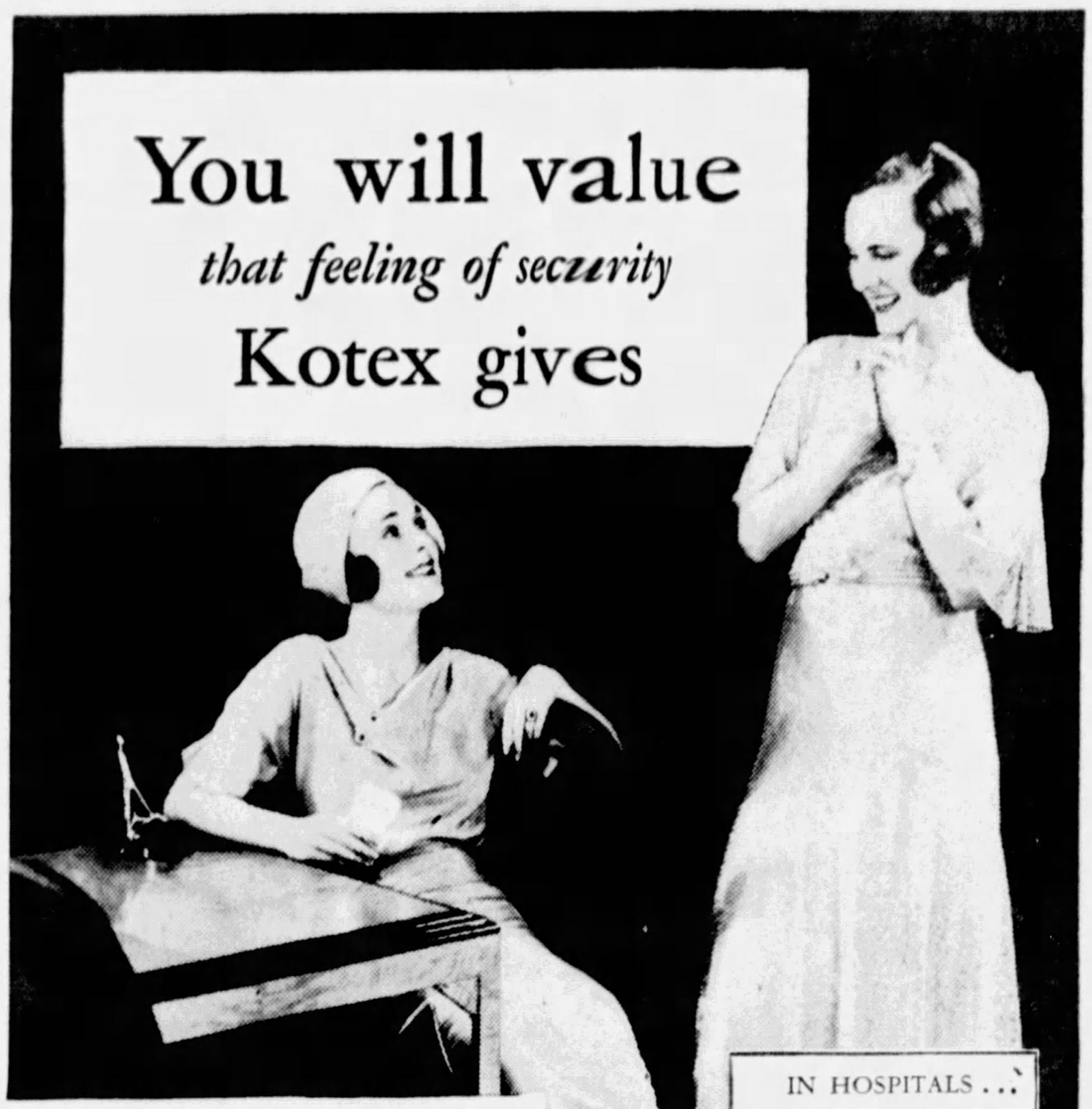

It is shaped to fit; it is treated to deodorize . . . and it is highly absorbent

WHAT you really want in sanitary protection—more than any other one thing—is a feeling of perfect safety and security. To *know* you are well protected, despite long hours at work, at a party, out-of-doors. To feel safe. To keep thoroughly at ease. This is one of the most important assurances Kotex gives you.

So highly absorbent

Kotex is tremendously absorbent . . . by test, five times more so than the finest of surgical cotton. And, because of its layer construction, it absorbs away from the surface, laterally — making the pad effective not in just one area but over the entire surface.

This distinguishes Kotex from the ordinary pad. Gives it far greater efficiency — and you far greater comfort.

Kotex, as you probably know, is made of Cellucotton (not cotton) absorbent wadding, fold upon fold of a delicate substance . . . each layer acting as a quick, complete absorbent in itself.

Wear it on either side

Kotex may be worn on either side with equal protection, equal comfort. No danger of embarrassment; no fear of inadequate protection.

Its softness lasts. It is treated to deodorize. It is adjustable. Hospitals use it because of its amazing absorbency.

Kotex Company, Chicago.

IN HOSPITALS . . .

1 The Kotex absorbent is the identical material used by surgeons in 85% of the country's leading hospitals.

2 *Kotex is soft* . . . Not merely an apparent softness, that soon packs into chafing hardness. But a delicate, lasting softness.

3 *Can be worn on either side* with equal comfort. No embarrassment.

4 *Disposable,* instantly, completely.

Regular Kotex—45c for 12
Kotex Super-Size—65c for 12

See the new Kotex Belt

Brings new ideals of sanitary comfort! Woven to fit by an entirely new patented process. Firm yet light; will not curl; perfect-fitting.

(U. S. Patent No. 1770741)

KOTEX

Don't let her think, a few years from now . .

"Too bad about Dad's teeth"

GET AFTER "PINK TOOTH BRUSH" TODAY!

THESE DAYS—EVERYBODY'S "TEETH-MINDED"

Don't think your children don't notice your teeth! They want yours to be just as white and gleaming as *theirs* are! And perhaps yours are—today. But what about tomorrow? What about a few years from now? You eat almost no coarse foods. None of us do. And lacking stimulation, your gums day by day are growing lazier and flabbier and more tender. No wonder you have "pink tooth brush"!

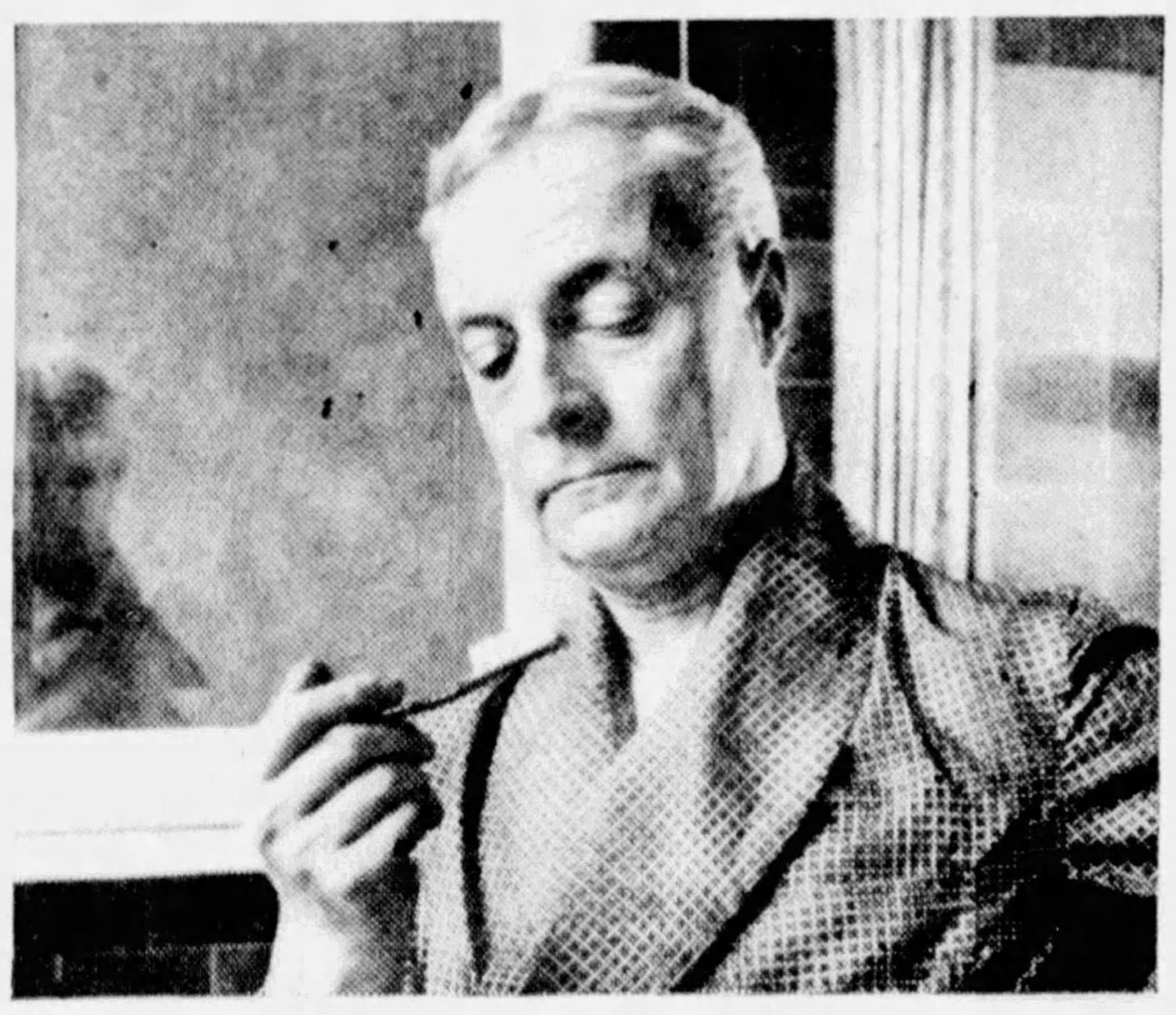

IT'S TIME TO STOP "PINK TOOTH BRUSH"!

If you haven't ever been particularly concerned over "pink tooth brush", get concerned at once! Tender, bleeding gums are an open invitation to gingivitis, to pyorrhea, to Vincent's disease. And worse still, "pink tooth brush" all too often leads to infection at the roots of sound teeth! Which means probably extraction of the teeth!

YEARS FROM NOW, YOUR TEETH WILL STILL BE WHITE AND YOUR GUMS HARD—*IF*..

Don't let "pink tooth brush" go on! Don't let it affect your teeth! Today—get a tube of Ipana Tooth Paste. Clean your teeth with it, to keep them gleaming white. And at least twice a day, put some additional Ipana on your brush and rub it gently into your gums. The ziratol in Ipana—plus the daily massage—tones and stimulates the gums, firms the walls, hardens them, keeps them healthy. Use Ipana regularly with massage—and your children, grown up, will be *proud* of your teeth!

DEFEAT "PINK TOOTH BRUSH"
BRING BEAUTY TO YOUR MOUTH WITH

IPANA
TOOTH PASTE

© 1931, by American Weekly, Inc., Great Britain Rights Reserved.

You'll Get Thrills
Ship Operator
Talking Movies
Adventure
BIG PAY in RADIO
Broadcast Stations

Send for my big free book, "Rich Rewards in Radio." Get the facts on the many opportunities to earn $50 to $100 a week in this fascinating, fast growing field. I'll train you at home in your spare time for all branches of Radio—operating on board ships, in broadcasting stations, television, talking movies, selling and servicing sets, etc.

Learn Quickly At Low Cost

My amazingly simple 50-50 home-study training is the secret. I give you 8 big laboratory outfits that help you to learn quickly and earn while you learn. Many make $200 to $1,000 in spare time while learning. Low cost, easy terms. Free employment service. Free book tells all.

Mail Coupon Today

J. E. SMITH, President, National Radio Institute
Dept. 1-CB, Washington, D. C.

Send me your free book. I understand this does not obligate me and that no salesman will call.

Name ....
Address ....
City .... State ....

Advertisement

March
Sun and Winds
Bring Out
FRECKLES
Remove The Ugly Mask
Now or Face Will Stay
Covered All Summer

Do you long for a soft, clear, beautiful complexion? Would you like to know an easy way to get rid of homely freckles so that you'll never again be called "Freckle Face"?

What your skin needs is Othine—double strength, and needs it now. It seldom takes more than an ounce of this dainty white cream to fade out those ugly rust-brown spots.

Be sure to ask for Othine—double strength at any drug or department store. Money back if it does not remove even the worst freckles and restore the natural softness and beauty of your skin.

OTHINE DOUBLE STRENGTH

THIS IS THE AGE of popular science. If you study the pages in this and other issues of The American Weekly you will be well informed in every field of science and in every specialty in every field.

Lovely Clay

by Maysie Greig

(Continued from Page 14)

away from him she could face the possibility that he was tired of her, but not when she was actually with him, when his every gesture, his every movement reminded her poignantly of past moments of love. Besides, she could not allow him to tire. Too much was at stake. . .

She shivered a little, even as she moved closer against him. If only she could feel brave and modern about the future! Other fashionable women had got away with a situation like this. They broadcasted the facts, and that a "love child" was an experience not to be missed. But Maran knew it was not in her to brazen it out. She'd crawl into a corner, try to cover things up, knowing, even while she did so, that some things can never be covered up. No, she closed her eyes and her fingers tightened about Kane's neck. Somehow she must bring back to their relation that glow of a month ago. Kane had been willing to marry her then. He had talked about marriage. . . .

"Supposing I come for supper at your flat tonight, eh, sweet?"

"Friday night," said Kane.

She ruffled his hair. "So long?"

He nodded. "Sorry, Maran, but, as I told you, I'm awfully busy. . . ."

But, it was some time still before he succeeded in getting her out of his office.

"By the way, Maran," he said when, at last, she had her gloves on and was moving towards the door. "You might let me have that latch key back I lent you one night."

She stopped still. Icy fingers closed about her heart. Then she drew a quick breath and tried to keep her voice as casual as his had been when she replied. "Oh, that old key. Awful sorry, old sweet, but I'm afraid it's lost. Had the deuce of a hunt for it only the other night. Turned out drawers, golly what a mess! Not a trace of it, though." She gave a short, quick laugh. "Doesn't matter, does it?"

"No, it doesn't really matter since you've lost it," Kane replied.

Was it her imagination or had he unduly emphasized the last half of that sentence? She threw him a bright smile over her shoulder, and disappeared through the door. But directly it was closed behind her her hand felt automatically in her bag. Yes, the little key was still there. Her eyes narrowed and her carmine lips tightened.

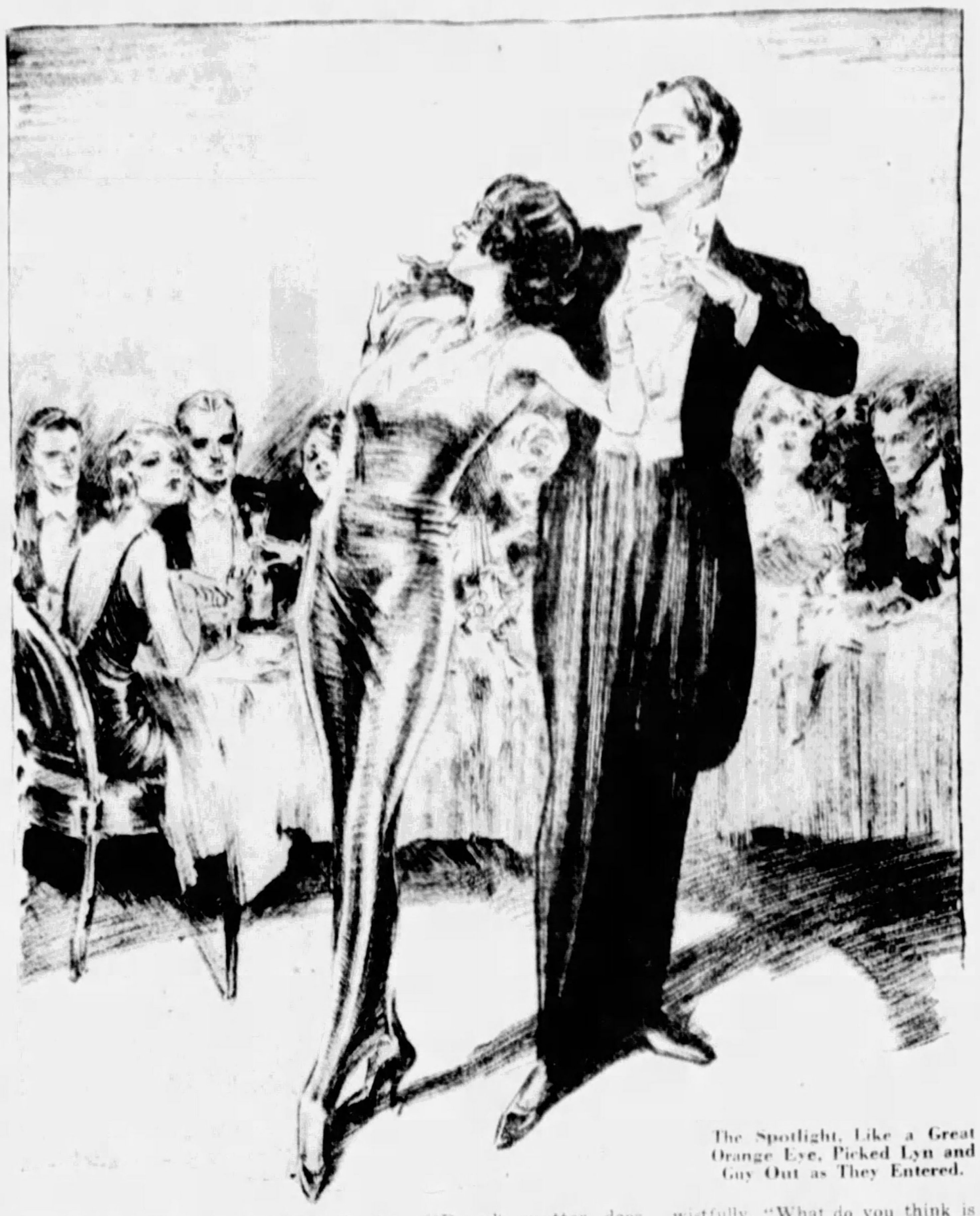

The Spotlight, Like a Great Orange Eye, Picked Lyn and Guy Out as They Entered.

CHAPTER XVI.

A Glimpse Beneath the Surface.

A NIGHT CLUB in the morning is a ghoulish affair. All the fripperies of gaiety seem only to accentuate the general air of depression. Chairs piled on tables, carpets rolled back, the band platform devoid of players. You feel you are stepping into a vault of dead memories, where the ghosts of past indiscretions wait to haunt you.

"Heavens!" exclaimed Lyn. "This place gives me the willies."

Guy smiled slightly. "I grant you it's not the most exhilerating of atmospheres. Perhaps," he added and he glanced at her sideways, "that's what's wrong with our dancing."

Lyn looked up at him sharply. She was leaning against one of the round unclothed tables.

"You think something is wrong?"

Guy nodded slowly. "Yes. You know, we don't seem to get together very well. Not half as well as we did the first night we danced here, for instance."

She did not reply immediately. Yet she realized the truth of what he said. That night they had danced perfectly, perhaps because they danced in sympathy. Now, although their steps were faultless, something was lacking. The spirit of the dance wasn't there.

"You think we'll flop?" She tried to speak lightly but there was a noticeable tremor in her voice.

To fail. . . . that would be ghastly. After all this publicity, fancy if nothing more sensational than a polite round of applause followed their efforts! Supposing the audience was distinctly cold!

Guy took a cigarette from his case, and lit it thoughtfully. "I don't know about that. But I wouldn't bank on our being a riot if I were you."

Lyn continued to look at him. But she was seeing—other things—Kane's face if she failed. His mouth tightening, his gray eyes hard, devoid of that intimate smile she loved to evoke. How could she face him after all he had done for her? No, she couldn't fail. She ran her fingers through her hair, a tense nervous gesture. Her violet eyes fired.

"We've got to make a success of it," she jerked out harshly. Then, since there was no response from him, she said a little wistfully, "What do you think is wrong with us, anyhow?"

Guy continued to smoke. His apparent calmness in the face of this probable disaster infuriated Lyn. She snatched the cigarette out of his hand, flung it on the floor and stamped it out. "How can you stand there calmly smoking and saying such things? It's. . . . its awful of you!"

Still Guy didn't speak. But his color had heightened.

"Don't you care?" Lyn choked out. And then, "What's to be done?"

Guy thrust his hands into his pockets and stared down at his feet.

"I think," he said slowly, "it might help matters if you didn't hate me so much!"

Lyn swung round to face him. Her color had flamed suddenly as red as her hair. She stared at him for a long moment, then said slowly:

"You think it makes any difference?"

He nodded, jingled some coins in his pocket. Then, still without looking directly at her, he said, "Yes, it's only natural. How can you expect me to put anything into the dance when I feel you stiff and resentful in my arms? When, every time I look down at you, your eyes are turned away from mine. When your lips, instead of being soft and smiling, are tight with dislike? That first time we danced. . ."

He paused. And in the pause, Lyn held her head a little higher and flung out at him—"Yes?"

He hesitated and glanced towards her quizzically. "It was different, wasn't it? I'm not vain, but I flatter myself you liked me. You even," his eyes challenged hers impudently, "found me attractive."

"You forget," she retorted coldly, "you hadn't then called me a thief."

His lips twisted. "No. . . I had quite a few illusions about you, hadn't I? Sweet naive little thing, large country home, dogs, horses. . . Jove, you must

(Continued on Page 21)

Peel Off The Ugly "Things"!

OFF HERE
Have a New Clear Skin in 3 Days!
UGLY BLEMISHES

Remove Those Pimples, Blackheads, Freckles and Blemishes This New Way

READ FREE OFFER BELOW

LOOK in your mirror in just a few days after you do as instructed, and behold the clear, new, youth-like skin and beauty complexion instead of seeing those awful "things" in your skin called pimples, blackheads, large pores, freckles, signs of aging and other ugly blemishes that hide the true beauty you possess but do not know it.

A new discovery now actually peels them off, and they're gone positively, **not covered up as with paint and powder.** It's the most amazing, yet simple way of removing skin blemishes and making yourself more beautiful and youthful-looking you ever read of. And it's all explained in a new treatise "BEAUTIFUL NEW SKIN IN 3 DAYS" which now is being mailed to readers of this magazine ABSOLUTELY FREE. Send no money, just name and address, and you will receive it by return mail in plain wrapper. If pleased, simply tell your friends who may also wish a clear, new, spotless skin and youth-like complexion. Address Marvo Beauty Laboratories, Dept. 99-SS, No. 1700 Broadway, New York, N. Y. Don't delay; write now!

Stop Itching Skin

Don't worry longer with Itching Skin, Dandruff, Rashes, Blemishes, Pimples and other annoying skin irritations. Get a bottle of cooling, healing antiseptic Zemo—the safe, dependable way to relieve itching torture. Convenient to use any time—does not show. All druggists, 35c, 60c, $1.00

zemo
FOR SKIN IRRITATIONS

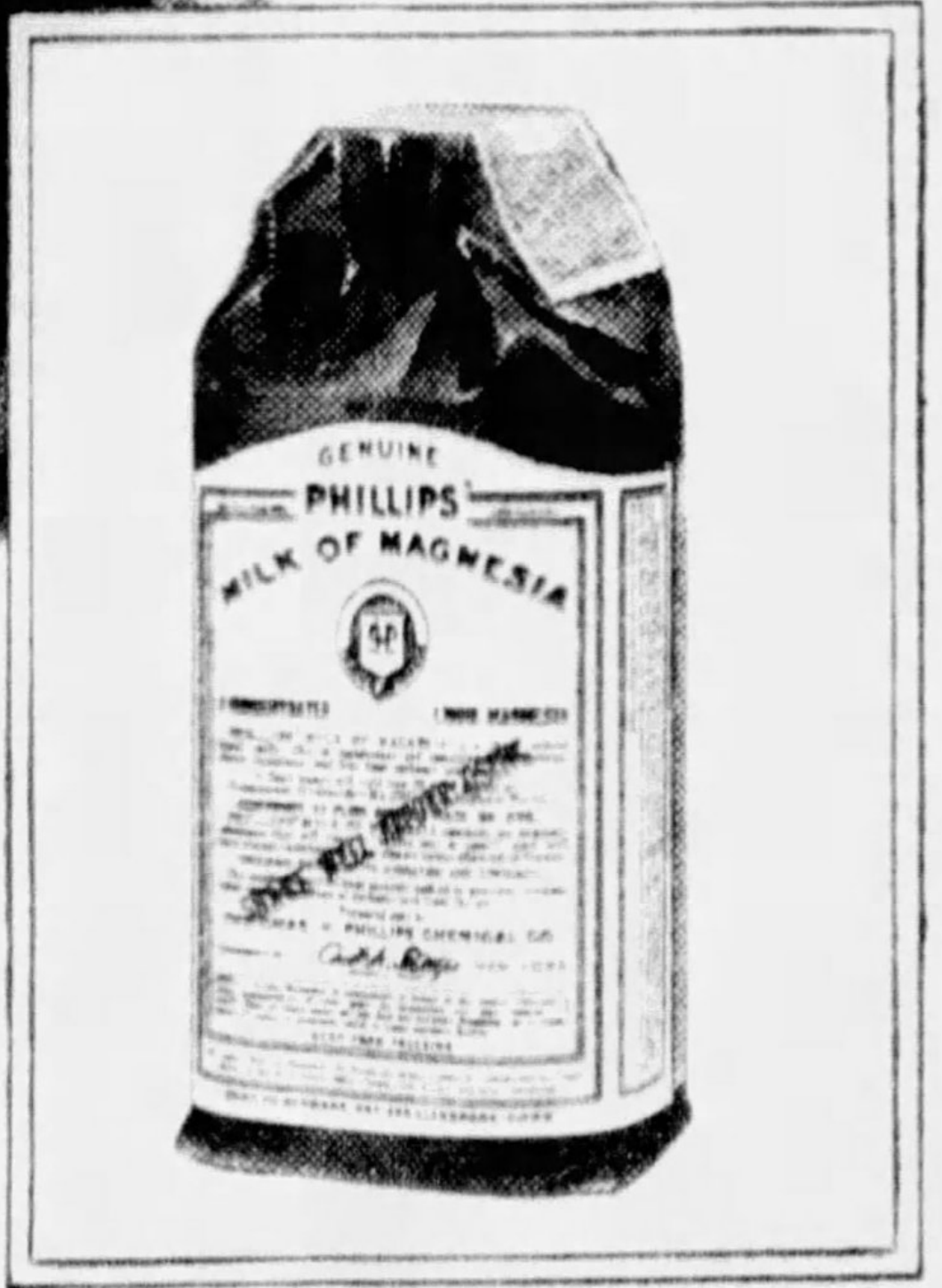

TOO MUCH ACID

dulls your appetite causes pain after eating rich foods—strong coffee—heavy cigars. Then the pain after pleasure. A sour stomach; indigestion!

Many people who suffer from this kind of trouble have not learned its one common cause.

Usually it's the fault of too much acid.

Meats, fish and pastry can easily cause an over-acid condition. The alkaline balance of the stomach—so essential to proper digestion—is disturbed. Foods won't digest. *They can't.* Nothing tastes right. One cigar and you're as logy as if you had smoked ten. Things you eat sour in the stomach, causing gas, heartburn, nausea. Your head aches and you may become constipated, bilious, half-sick.

All danger signals! Warnings that you need an anti-acid quickly. Heed Nature's warnings. Meet the need at once with Phillips' Milk of Magnesia.

One creamy, pleasant-tasting spoonful neutralizes many times its volume in excess acid. But take it for several days, until your stomach and bowels are sweetened. Until appetite returns and every sign of an over-acid condition is gone.

Doctors endorse Phillips' Milk of Magnesia. The genuine prescriptional product is never sold in tablet form; only in bottles marked *Phillips.*

PHILLIPS' Milk of Magnesia

Along with this ideal anti-acid, dentists advise Phillips' Dental Magnesia, the toothpaste which guards against "acid-mouth."

Baby's Best Friend

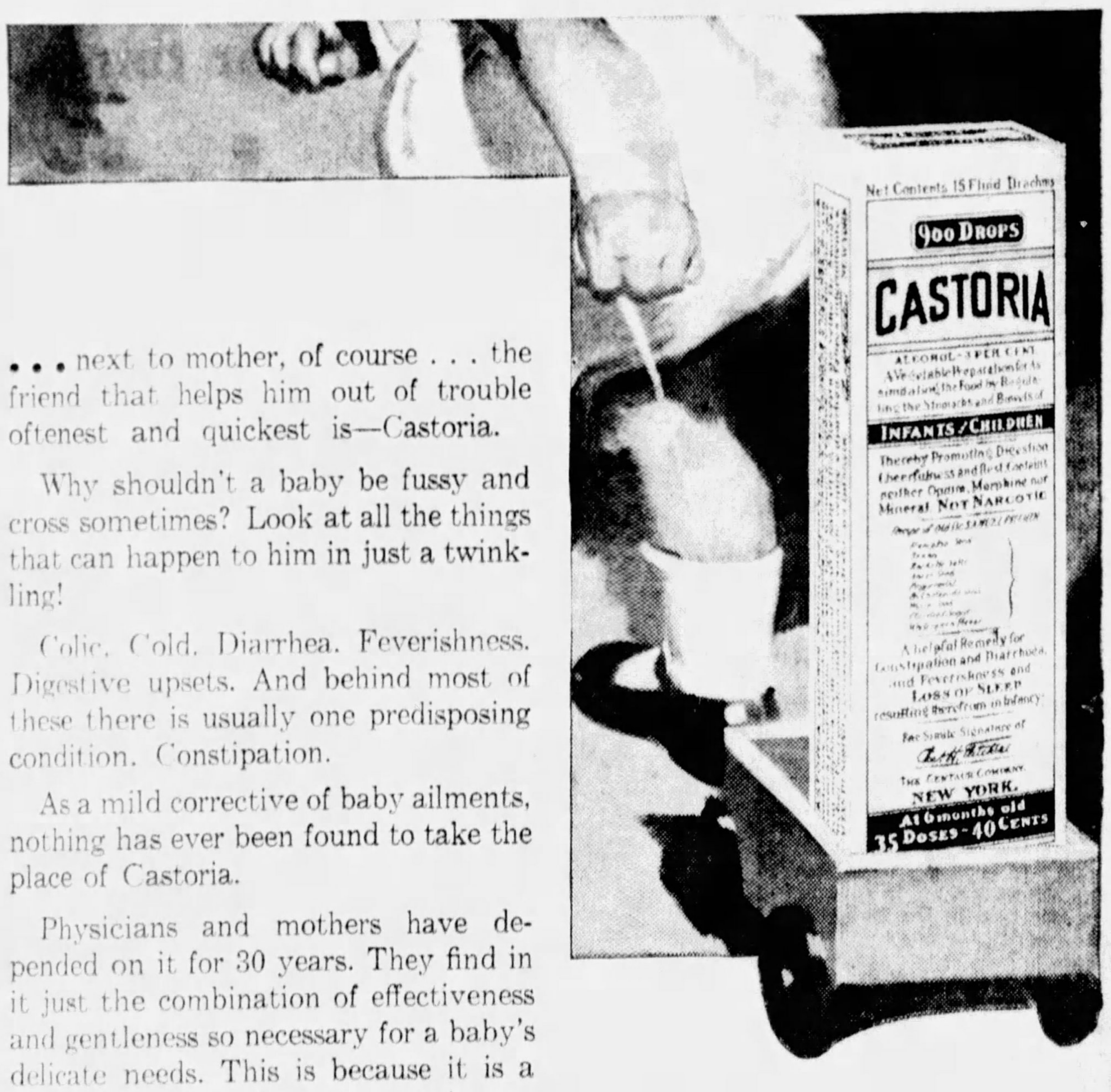

. . . next to mother, of course . . . the friend that helps him out of trouble oftenest and quickest is—Castoria.

Why shouldn't a baby be fussy and cross sometimes? Look at all the things that can happen to him in just a twinkling!

Colic. Cold. Diarrhea. Feverishness. Digestive upsets. And behind most of these there is usually one predisposing condition. Constipation.

As a mild corrective of baby ailments, nothing has ever been found to take the place of Castoria.

Physicians and mothers have depended on it for 30 years. They find in it just the combination of effectiveness and gentleness so necessary for a baby's delicate needs. This is because it is a *pure vegetable* product—it contains no harmful drugs.

Castoria is a wonderful regulator for older children; they like it, too! Give larger doses to an older child when coated tongue, dull eyes and cross-grained tempers tell you they need it.

Don't ever be without Castoria in the house. You don't need to be, for every drugstore in country, small town or large city always has it. Get genuine Fletcher's Castoria; look for Chas. H. Fletcher's signature.

CHILDREN CRY FOR IT

© 1931 by American Weekly, Inc. Great Britain Rights Reserved.

Lovely Clay — by Maysie Greig

(Continued from Page 20)

have been having a good laugh at me."

The bitterness in his voice pierced her. She said, a little wearily, "I wasn't laughing at you. I was—well, rather envious." She bit her lip after she had said it. She had not meant to give that much away.

"Envious?" his voice was incredulous.

She did not reply. Instead she moved restlessly across to the gramophone.

"Do you think there is any use our going through the old steps again before the pianist arrives?"

"No!" There was a pause. Then he strode across the room and stood looking down at her. "Look here, Lyn," it was the first time he had called her by her name since that first night, "let's drop all this rot about hating each other."

Lyn bent her head and bit her lip. "I don't hate you—really," she said at last.

Guy cocked one eyebrow. "Don't you?" Then, before she had time to reply, he suddenly gripped her arms, drew her up to him and kissed her.

Lyn was too amazed to protest. She was stunned by the very audacity of it. He kissed her again. But Lyn had now somewhat recovered. She tore herself away from him. Her cheeks blazed, devils of anger danced in her eyes.

"How dare you?" she choked.

Guy shrugged. "Don't get excited, dear lady, I only wanted to prove a point. You see, you do hate me." He spoke with his accustomed nonchalance. Yet his own hands were shaking and a fire was blazing away in his own dark eyes.

"How can you expect me to do anything else?" she gasped back at him.

He meditated on that, as he crossed his legs and leant against a table.

"Perhaps I don't. All the same, that's why our turn is going to flop."

Lyn said vehemently: "It can't flop. There's. . . . too much at stake."

And there was, wasn't there? Her whole future. . . but, more important, Kane's approval. Even—who knew?—Kane's love. . .

She smothered her anger. "At least, couldn't we be friends?" Yet the tone of her voice told him how much that suggestion galled her.

He looked up at her, his lips smiled twistedly. "Friends? Maybe. Yet it's a mighty dull sort of thing, friendship, don't you think? I can't imagine getting inspired over it. And we've got to get inspired, both of us, to put this thing across."

Her own lips curled. "You surely don't expect me to intimate I'm in love with you?"

He cocked the other eye at her. "Why not? It might help things, you know. Besides," he smiled curiously, "other girls have managed it. You see," he went on hastily, before she had time to voice the barbed retort she was contemplating, "even if we pretended we were in love it might give us the very impetus we need. Would it," and now his tones were half apologetic, "be so difficult?"

She didn't reply. Again his audacity staggered her. And, in the pause, Guy resumed: "It doesn't seem to me the sort of dancing we're trying suits your personality. It should . . . if these stories about you are true. By the way, have you a foreign husband you ditched overnight?"

Lyn hesitated a moment, then shook her head. "No, I haven't."

Guy drew a tense breath through his teeth. It might have been relief.

"I see."

He raised his head with a jerk and looked directly into her eyes.

"If I didn't know about you I would imagine you were quite a different sort of girl. Rather sweet and old fashioned. I would suggest that in our dancing. I wouldn't have it so hard and brilliant. I would have it graceful, recalling the time when women wished to appear graceful, and demure. When you got an imaginary whiff of lavender as they passed you in the street; when you felt like taking off your coat and throwing it on the road for their dainty feet to pass over."

Lyn's eyes widened in surprise. Not only at his actual words but at the changed note in his voice. Until now Guy had seemed to her the very essence of modern sophistication, cynical, mocking at everyone and everything. Now she sensed, but only vaguely, the hidden romanticism of his nature. And something in herself responded. . . . the old Lyn who had sat high up in her attic room, that stormy Winter's night and seen, in her imagination, the knights come riding two by two into Camelot. . . .

"Go on," she said, almost breathlessly.

But he did not need the encouragement. For the moment he was wound up.

"I would have you suggest in your dancing all the dreams men keep locked in their hearts for fear the mannish modern girl of today will laugh at them. I would have them vision, while they're watching you dance, shaded lawns, streams wandering gently under rustic bridges where dainty crinolined ladies stand, and laugh, and throw pretty nosegays at each other. . . . I would have them see, personified in you, the ideal girl; cheeks rosy from the clean cut of the wind; hair blown into a wild halo; clothes suggesting delights, but not revealing them. . ." He paused abruptly, as though half-ashamed. Then he jerked out harshly. "Why don't you laugh at me?"

Lyn said simply, "Because I don't want to."

But, at that, he seemed more embarrassed than ever. He growled. "It's all nonsense, of course. You couldn't suggest these things without being them, if you see what I mean. You couldn't have lived the notorious life you have and fool people to that extent."

Lyn thought, and it was the first time she had thought this, because, until now it had been fun, "I'm getting a bit fed up with this awful life I'm supposed to have led. Hasn't he enough sense to see that it isn't in me?"

But sense is the last attribute you expect from a man in love. He said to himself, "If I honestly believe these things, I can't love her, can I?" Yet he found he could very successfully. Lyn went to his head like champagne? He only really lived now when he was with her. Yet, so perverse are we all, most of that time he spent thinking of fresh insults to heap upon her. He wanted to hurt her; knowing,

(Continued on Page 22)

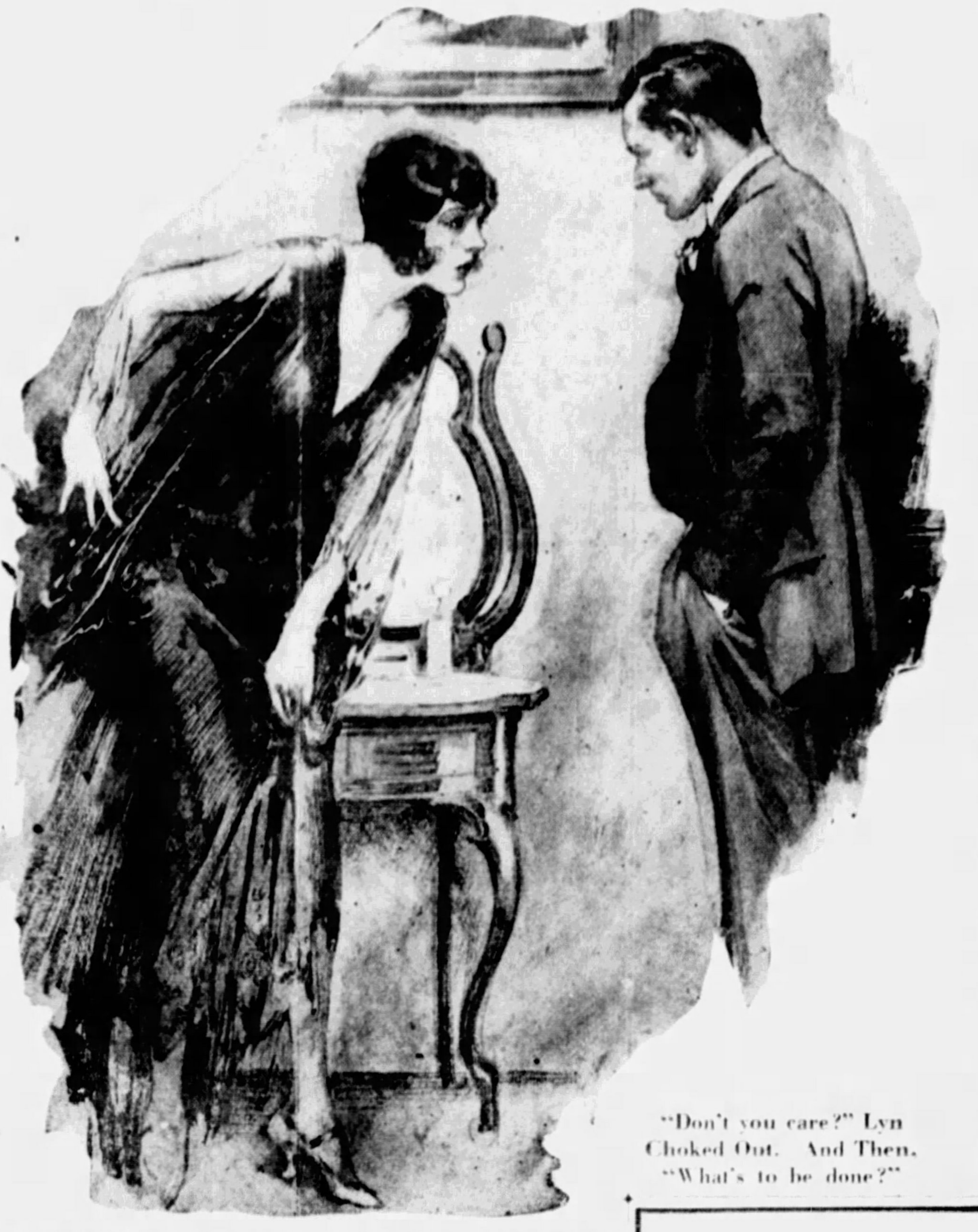

"Don't you care?" Lyn Choked Out. And Then, "What's to be done?"

Advertisement

Which skin fault spoils *your* beauty?

LARGE PORES?
DRY SKIN?
BLEMISHES?
BLACKHEADS?
CHAPPED SKIN?

Nurses tell how to end these common flaws

FIVE TINY flaws—and just one of them is enough to ruin a naturally lovely skin.

But there's no need now for your complexion to have even one defect. For nurses have discovered a quick, easy way to end all five of these common skin faults—a way that already has been successfully used by over 6,000,000 women—Noxzema Cream.

Noxzema's special formula is the secret of its *many different results*. It contains soothing emollients that soften rough, scaly skin. A mild medication that clears away blemishes—rids the pores of poisons and harmful wastes corrects excessive oiliness. Gentle astringents that shrink coarse pores to exquisite fineness. No wonder dull, faded complexions become so youthfully fresh and charming.

See for yourself the glorious new beauty Noxzema can bring your skin. Try it tonight. Instantly you'll feel your skin grow softer and smoother. Tomorrow morning you'll see how much clearer—finer-textured—it has become.

Don't be content with a "pretty good" complexion, when it is so easy to have a really lovely skin. Get a small jar of Noxzema *today*.

Advertisement.

Now! Make Up Only Once A Day

—Instead of Every Hour!

A New Idea from Paris that Takes the Bother Out of Make-up. No Caking. No Drying. No Unsightly "Lipstick Line"

A WAY has been found that not only gives a perfect lip make-up quicker and easier than any way known before, but that *HOLDS* perfectly *all day long*. Instead of making up every hour, you make up only once or twice a day!

It's a French idea, of course. And in both France and America it is rapidly changing present ways of make-up.

The creation of Louis Philippe, temperamental colourist, whom all of Paris follows in the art of make-up, it banishes all smearing, all caking and drying and *ends completely* the unsightly "lipstick line" most women compiain of a few minutes after making up.

WHAT IT IS

It is called *Angelus Rouge Incarnat* and comes as probably the nearest thing to a *permanent* make-up yet discovered. It is different from any American rouge you have ever seen, though its form is the same.

You can use it, too, on BOTH LIPS AND CHEEKS. And thus gain a color harmony that's amazing in contrast to using separate lipstick and rouge—both, invariably, of different color. (Note picture above.)

Thus you gain the PERFECT Parisian make-up of today. *And—it lasts for hours.*

No more annoyance of constant making up. No uneven make-up. No caking, no smearing—and so exquisitely smooth that you cannot even feel it.

COMES IN TWO FORMS

All department and drug stores have it now under the name of *Angelus Rouge Incarnat* in two forms: Ordinary lipstick form, and in the charming "Little Red Box." Most women prefer the box. 9 different colors. Same price as American rouges.

You use it on your cheeks, too—just a touch with the finger-tips—and thus have the color of your cheeks blend perfectly with the color of your lips.

Louis Philippe, temperamental French colourist, who has made make-up an art—and about whom all Paris is talking. Shown here with one of his famous clients, Hope Hampton, of movie fame.

Angelus
Rouge Incarnat
Louis Philippe, Inc.

Understand Your Child

THE major satisfaction of parenthood should come not from doing for children, but from developing their ability to do for themselves, Dr. Frederick H. Allen said in a recent address, in which he analyzed the elements necessary for a normal relationship between parent and child.

Parents must recognize that a child's problems are just as important from his point of view as are most of later periods. They must maintain a broad perspective so as not to become overserious about what the child is doing. The third element is the inquiring attitude of mind that seeks to understand the child's behavior. Fourthly, parents need the element of elasticity in their philosophy to adapt their point of view to the ever changing behavior of the child.

Those who can incorporate these elements into their philosophy about their children will be saved many of the perplexing problems that can arise in the development period of their children.

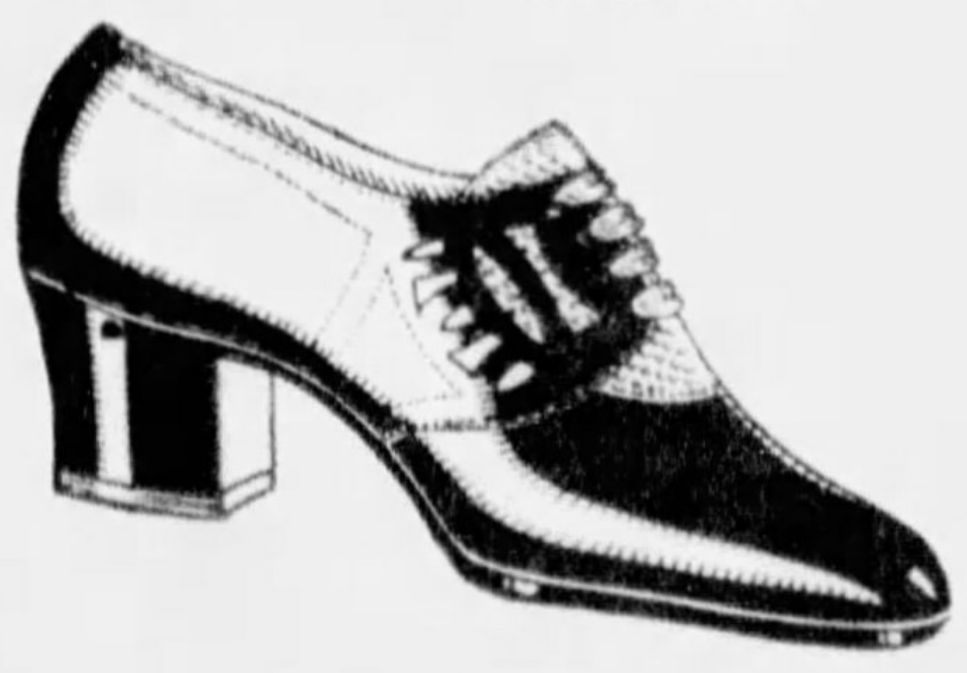

One of the best known and best liked comediennes of stage and screen. Featured in the Metro-Goldwyn-Mayer pictures, "Anna Christie", "Caught Short", "Min and Bill" and "Reducing". An actress with thirty-eight years of stage experience—she *knows* the importance of foot comfort.

Marie Dressler

WE PROMISED
MARIE DRESSLER
FOOT COMFORT . . . *she got it!*

Many a business and professional woman has praised the day she first heard about Ground Gripper shoes. Thousands are now wearing these famous comfort shoes.

Ground Gripper shoes not only relieve foot aches and pains but they help to bring the feet back to normal shape and normal health.

The secret is simply this—Ground Gripper shoes provide plenty of toe room, free play of the foot muscles. The entire foot structure is able to function *naturally* and *normally*—as nature intended.

Natural foot freedom insures natural foot comfort.

Try these famous comfort shoes. We promise you immediate and permanent relief from foot aches and pains.

NOTE—Send 10 cents for phonograph record of foot exercises and interesting booklet regarding the care of the feet. Address—The Ground Gripper Shoe Company, Harrisburg, Pa.

GROUND GRIPPER SHOES
FOR MEN, WOMEN AND CHILDREN
STORES IN ALL PRINCIPAL CITIES

© 1931, by American Weekly, Inc., Great Britain Rights Reserved.

Lovely Clay — by Maysie Greig

(Continued from Page 21)

even while he did so, he was hurting himself far more than her.

He loved her. Subconsciously he had known it ever since that first night. He longed to be romantic, to idealize her, but, when his common sense protested, he tried to hide his love behind a screen of cynicism.

But Lyn could not be expected to know all this. He had wounded the deeply sensitive child who still lurked within her. Sometimes that child would cry out in pain, "How can you? How can you? Why do you insist upon being so blunt?" But she never allowed a hint of this to reach him.

"If you think it essential to our success, couldn't I pretend to have these qualities?" she said now, coldly.

Guy considered that as he crushed out his second cigarette. "You might try. Let's put on a record, shall we, and see how it goes."

CHAPTER XVII.

Opening Night.

If you were in town last season you heard, of course, of the sensation caused by Roslyn and Beauclaire. You saw her billed everywhere as "the girl who brought grace back into ballroom dancing."

Quite a slogan it was. And, because the idea of grace being associated with dancing was so old, it seemed quite new. Perhaps, in your heart of hearts, you had been heartily sick for some time of the crude jungle steps initiated by the modern dances. For years dancing had been all jerks and angles, back kicks, side kicks, but never, even to the most enthusiastic, a thing of beauty or of grace.

But to watch Roslyn and Beauclaire dance was like seeing a poem transmuted to dancing. There were no angles, nor crude shoulder movements, no body shattering contortions. You said: "Great! That couple have got something now, haven't they?" You said, were you a man, "Jove, that girl's a stunning kid." And were you a woman, you thought, but didn't say, "She really is too attractive . . . And don't I just envy her dancing with that man!"

Oh, yes, Roslyn and Beauclaire were a riot, all right. Quite the big noise of the early Spring season. And that first night. . .

The High-Fly Club was packed. You wouldn't have thought there was an inch of dancing space. Extra tables had sprung up everywhere like mushrooms over night. Extra waiters, a veritable army of them, performed their duties as though they had been born in the place.

Ricardi walked endlessly around the supper room, his ugly face beaming in childish glee. This was a night to live for. Always had he imagined his club packed like this. If only he could have visioned this for his comfort when he had sold newspapers on cold nights in Turin!

And there, at a side table, but one which commanded the best view of the dance floor, sat the magician who had brought all this to pass. He had waved the magic wand of publicity and presto, an unknown typist had packed to overflowing the most fashionable night club in London. Society had come in full force, eager, curious. Society, who a month ago would not have bothered turning in their seats to watch Lyn dance!

Kane knew all this, and with it he knew a keen sense of satisfaction. He sat, tall and straight, his smooth blond head shining under the shaded electric lamplight, his handsome face bland and smiling. Only those curious slaty gray eyes of his were watchful and alert. An expensive supper was being served him; a bottle of champagne stood lopsided in a bucket of ice at his elbow. Yet he scarcely touched either. Now and again he drummed his fingers impatiently on the table. The stage was well set—but supposing Lyn didn't come up to scratch?

Occasionally he turned his head to notice another party who sat at a nearby table. Possibly because the girl was so pretty. Her hair was ash blond; it crowned her tiny head like a diadem. Her gown was Italian blue, high waisted, with an absurd little train. What made it seem so absurd was the size of her. She couldn't have been an inch over five feet one or two. Kane looked at her frequently. Once their eyes met, hers sparkled a reply.

He could see, of course, she was American. The men of her party proclaimed it. One was a pleasant looking elderly man with a shock of gray hair; the other a youngish fellow with sharp features, keen brown eyes and an attractive smile. The younger man was obviously in love with the girl. Kane felt he couldn't blame him. Yet he fancied, despite her surface animation, that the girl was preoccupied. Every little while he would see her eyes wander restlessly to the entrance through which Lyn and Guy must ultimately appear. Was it just normal curiosity to see this much advertised couple? It might have been. Yet, without knowing in the least why, Kane sensed that the girl's interest lay deeper than that.

The moment had come. Ricardi was making the announcement, bowing, smiling, intimating how flattered he was that the famous Roslyn had consented to appear at his humble night club. Her partner, Mr. Guy Beauclaire, was, he knew, well known to quite a few of his esteemed patrons. A vigorous snort came from somewhere near the back of the room. Several turned to stare at a mannish looking elderly woman in an evening gown, several seasons out of date, if, indeed, it had ever had any date, that touched her shoulders but nowhere else on her body. With her was a shortish young man, whose features were rather a caricature of Guy's. He leant towards the elder woman and whispered fervently, "For heaven's sake, mater, don't make a scene here!"

Outside in the corridor, Lyn and Guy waited for the bar of music that was to be their cue. Both felt the tension. Lyn, of course, was by far the more nervous. So much at stake!

Guy said in a kindlier voice than he had spoken to her since that first night, "Buck up, Lyn. It's going to go off fine. You'll see."

She raised her large violet eyes and whispered tremulously, "Do you think so, really?"

He nodded. "Sure thing." And thought, "That's odd. She seems scared stiff. . . . But how can she be when she's such a reputation abroad? Blamed if I can get the hang of this thing. . ."

But he had no time for further meditations. Time for their entrance. Yet, just before he led her on to the floor, he squeezed her hand tight and murmured: "Best luck to us both."

The spotlight, like a great orange eye, picked Lyn and Guy out as they entered. It gave a vivid picture of them to the audience. Guy's tall leanness, accentuated by the faultlessly cut tailed coat, the white starched shirt front making a vivid contrast to his darkly interesting looks.

And Lyn. . . . a golden girl! Shimmering cloth of gold gown that fitted her like a sheath; an elfin figure she was, made subtlely mysterious by the tiny golden mask. Her hair blazed exotically; she was a little creature of flame and movement. More than one man caught his breath sharply, sat forward tensely on the edge of his seat.

The first dance was important for two reasons. First, it ensured their success. Secondly, and this was odd, the effect it had upon Kane Redman.

He sat, very straight in his chair, watching them. At least, watching Lyn. His face was a mask, but a fire burnt in his eyes. His hands clutched the sides of his chair fiercely. He thought, "Jove, she's lovely. She's more wonderful than I ever dreamt she'd be . . ."

And, while he watched her, a strange thing happened. He lost the old Lyn, the little ex-typist, the girl with the wistful eyes to whom he had given this great chance of fame. He saw her only as she was now; a golden dream of beauty and grace; the magnet of every man's eye in the room; Roslyn the world famous dancer to whom, as a man, he must pay homage with the rest. All the lies he had written about her seemed suddenly to be true. She was a fascinating enchantress. She was the one girl any man would sell his soul to possess.

His hands felt hot and clammy. He drew a deep breath. This was all nonsense. It must be. Surely he was not going to be carried away by the illusion of her? She had been but lovely clay. He had fashioned her into this—the perfect little dancer who was bewitching this sophisticated audience. Was he, like Frankenstein, to be devoured by the very being he had himself created?

He said to himself, in a dull unbelieving way, "She's only a little typist. You know that." Yes, he knew it. But it didn't convince him. In his mind he could no longer see her clearly as she really was.

He felt muddled, confused, conscious only of the fact that he had to have her. The very thought of other men being anything to her was torment. Up to now it had been a game, he had played it in his usual way. But now, suddenly, it was no longer a game. No other woman had ever affected him like this. He was in love, madly in love for the first time in his life. In love with the very idol he had set up for other men to worship!

He moved restlessly in his seat, while his eyes continued to devour her. He felt a definite hatred for that dancing fellow, Beauclaire. He wanted to rush on to the dancing floor and pry them apart. He wanted to hurl that gigolo from the window for daring to have his arms about her in that intimate way. He wanted . . . . but here he took himself mentally to task. The man was only doing what he was hired to do. Afterwards he, Kane, would rush Lyn away; take her back to his flat for the supper which his man had carefully prepared. He could afford to wait, to be patient, with that "afterwards" in view!

The applause at the end was deafening. Quite an ovation, it was. A dancing world weary of awkward prances was welcoming the return of grace!

Men sprang to their feet to applaud. They shouted her name, "Roslyn! Roslyn!"

She was back now, smiling, kissing her hands, curtseying so deep that her hair fell in a red-gold pool to the floor. Guy and she danced again. There was no avoiding it. A quick step—yet still there was grace. . .

Lyn and Guy had reached the corridor once more. Somehow he was still holding her hand. He could feel hers trembling. She whispered, in an awed sort of voice: "It was a success, wasn't it?"

Guy himself was a little overwrought at that moment. That may have been why he suddenly bent forward and touched her hand to his lips. He kissed the palm softly and murmured, "You were wonderful. . . . dear."

Lyn's eyes opened in surprise. That Guy should say that! Guy who had insulted her, whom she thought hated and despised her. She looked towards him and was conscious of an odd throbbing in her heart. A result, of course, of the ordeal she had been through on the dance floor.

"I'm glad it went off all right," she said unsteadily. Then added, with a quick catch of her breath, "We're friends, aren't we, Guy?"

But at that his whole attitude changed. He stiffened, and his dark eyes blazed black at her. "I can't be friends with you," he said hoarsely. The next moment he turned from her and was striding on down the corridor.

Lyn stared after him. Her eyes were puzzled and a little hurt. There was a tightness about her throat. Forgotten, momentarily, were the triumphs of a few minutes before. The acclaim of the supper guests was still ringing in her ears, yet she felt, well, frankly, rotten. But why should she? Guy was nothing to her. She had offered him her friendship for the second time, and he had refused it. That was all there was to it. Pleasanter, of course, to be friends with your dancing partner. But since he didn't wish it, why should she worry?

She gave her head a little shake and ran on down to her dressing room. She was eager to reach it; eager to sink down into a chair, close her eyes for a few minutes and rest. That scene in the supper room seemed curiously far away. Unreal, almost. Could it actually have been she they were applauding. She, Lyn Gale, Kane Redman's ex-typist who had lived for so many weary months in a high attic flat? She who had dreamt of fame, but never of a fame so glamorous as this.

What had Kane once said to her? "I shall give you all your dreams on a golden platter, my red-haired Cinderella." Well, he had, hadn't he? Every dream but one. The Prince. . .

To Be Continued Next Sunday.

Copyright, 1931, by Maysie Greig.
All Rights Reserved.

Corns

Lift right Out!

A few drops of FREEZONE do it! Put the corn to sleep—deaden all pain—and soon make it so loose in its bed of flesh that it lifts right out! Hard corns or soft—all are ended by FREEZONE. Calluses too. Get a bottle at any drug store and walk and dance in comfort!

FREEZONE

ALL DRUGGISTS

What Made His Hair Grow?

Read His Letter for the Answer

The hair roots in the scalp of Mr. H. A. Wild were alive, therefore, his hair was able to grow again fully and abundantly. This is what he writes:

"After I began using Kotalko my hair started to grow and kept on growing until I had a splendid head of hair that has been perfect ever since."

This statement by Mr. Wild is but one of many which voluntarily attest that hair has stopped falling, dandruff has been eliminated, or new luxuriant hair growth has been developed where the roots were alive, after using Kotalko and Kotalko Soap.

Hair roots that remain in the scalp long after the surface hairs are lost may regain their original power through proper encouragement. The process of hair growth depends on the nourishment the hair roots receive. Are yours getting all they need?

Women also report new hair growth. Many testimonials from men and women whose health obviously aided the hair roots into producing abundant hair, after using Kotalko and Kotalko Soap.

Are your hair roots alive but dormant? If so, why not use Kotalko and Kotalko Soap to stimulate them into growing new hair?

Kotalko and Kotalko Soap are sold at drug stores everywhere. Or you may write for sample to Kotal Company, P-80, **Station O, New York**

Advertisement.

SKIN IMPROVED IN 3 DAYS WITH RESINOL

"When I decided to try Resinol Soap and Ointment, my complexion was a sight from pimples and blackheads. I had a horrid, muddy looking skin and when I used powder it looked even worse. After three days' use of the Resinol treatment I could see an improvement and now I no longer have to be ashamed of my face. All my friends are telling me how good my skin looks." *(Signed)*—Mrs. Minnie Norfleet, St. Louis, Mo.

You, too, can have a clear, smooth complexion by using Resinol Soap daily with a touch of Resinol Ointment to heal the occasional pimple. At your druggist. Free sample. Write Resinol, Dept. X-32, Baltimore, Md.

Sore Muscles?—Stiff Neck?

THATS GREAT MARY
I CAN MOVE
MY HEAD NOW
WITHOUT PAIN

I KNEW SLOAN'S
WOULD HELP.
IT'S ALWAYS
EASED STIFF
NECK FOR ME

Stiff muscles tingle with warm, healing blood as soon as you pat on Sloan's Liniment. Rouses circulation. Carries away fatigue poisons. Relieves pain. Get a *fresh* bottle today. Only 35¢.

SLOAN'S LINIMENT

SUNSHINE MELLOWS Heat Purifies

The advice of your physician is: Keep out of doors, in the open air, breathe deeply; take plenty of exercise in the mellow sunshine, and have a periodic check-up on the health of your body.

LUCKIES are always kind to your throat

Everyone knows that sunshine mellows—that's why the "TOASTING" process includes the use of the Ultra Violet Rays. LUCKY STRIKE—made of the finest tobaccos—the Cream of the Crop—THEN—"IT'S TOASTED"—an extra, secret heating process. Harsh irritants present in all raw tobaccos are expelled by "TOASTING." These irritants are sold to others. They are not present in your LUCKY STRIKE. No wonder LUCKIES are always kind to your throat.

LUCKY STRIKE
"IT'S TOASTED"
CIGARETTES

TUNE IN—The Lucky Strike Dance Orchestra, every Tuesday, Thursday and Saturday evening over N. B. C. networks.

"It's toasted"

Your Throat Protection—against irritation—against cough

© 1931, The American Tobacco Co., Mfrs.

© 1931, by American Weekly, Inc., Great Britain Rights Reserved.

Isles of Desire by Basil Carey

(Continued from Page 19)

Monty told him. "Last night I sighted it, bobbin' up and down. Kataki, he jumped over and got it when we saw there was writin' on it. Say, was there anyone lyin' up for him?"

Bruce shook his head.

"Not that I know of."

Monty asked the inevitable question.

"What was he carryin'?"

"Trepang," said Bruce.

"Nothing else?"

"What the deuce should he be carrying but that?" Bruce shouted at him. "What else is there on Les Aves for him to carry? Anyone would think he got a blasted gold mine aboard."

"Then he was carryin something beyond trepang," Monty hazarded with an acute look. "Don't you ever try to tell lies, Bruce. Your face ain't no poker face. Well, it ain't my business."

He glanced down at the beach.

"Better keep an eye on Marlowe," he said. "I'll leave that wreckage with you. And here's hopin' that you find the axe what made them cuts."

Bruce swung him round by his thin shoulders.

"You keep your mouth shut about this."

"Why——"

"You'll do what I say," Bruce told him fiercely. "I've got a plan and I'm blamed if you'll spoil it. Don't let on what you found out beyond in Deep Strait. If the fellow who did it is on Les Aves I'll find him."

"Oh, all right." Monty shrugged himself free. "Have it your own way."

He drank up and went to the water's edge, where Marlowe's voice mingled with the lazy slap of the water against the white sand.

Hendry watched him go and turned to Bruce.

"What are you going to do?"

"Who comes in here for drinks about sundown? Most of the folks, I suppose?"

"Pretty well everybody who's in harbor," Hendry assented. "Bruce, I'm havin' no bluid shed in this store. Three months ago it was all painted and don up. Before the paint was dry, there was Lars Olsen and a breed had a bit scrap. Lars is like a wolf. Have you ever seen him fight? No? He broke the breed's ribs and spoilt one of his eyes for good. Savage, he is savage like Ridley."

"Where is Ridley?"

"The Leopard was in harbor this mornin'. I'm not one to spy on Ridley's comings and goings. I have a respect for my skin."

Hendry began to rearrange a row of bottles marked "Best Indian Chutney," and Bruce saw that the conversation was closed. He paid for his drinks and went out. Not a breath of wind stirred the palms. The heavy sky showed an ominous bronze in the northeast and Bruce had a moment of panic! This cursed island! Hadn't Marlowe said there was trouble waiting for them? A dog barked listlessly, and a girl's voice said, "Oh, Bill, shut up."

Carol!

Bruce bit his lip. Somebody would have to tell her. Then Marlowe must do it. He went down to the beach and waited till Marlowe's scarlet observations on the amount of brainpower possessed by the Kanakas showed signs of ceasing.

"You all one fella fool," Marlowe was saying furiously. "Bruce, did you ever see the like? Look how they've unloaded. Strike me blind, look where they've put the sewing-machine crate. On top of those gimcrack boxes with china vases in 'em. You puttem big box all alone self, you Puahe. Suppose you break one small fella box Henitee he beat, beat all same devil."

They shifted the heavy crate and Marlowe mopped his forehead with a blue handkerchief bordered with ladies' heads.

"Why doesn't the storm break?" he demanded. "Seems to me—"

"Who's going to tell Carol?"

Marlowe's wrath subsided. He pulled the tip of his ear thoughtfully.

"Why, you," he said at last.

"No. She'll take it better from you."

"See here," said Marlowe firmly, "I won't do it. You can curse till you're dry, but I won't do it. I'm no hand at breaking things to young girls. I can nurse 'em when they're sick and I can love 'em any time. But as to having 'em shed salt tears down the back of my neck—I tell you no."

Bruce thought: "He's feeling cut to pieces about Hackett. I believe he's afraid to tell Carol." Aloud he said, "Oh, all right. I'll tell her. But what's going to become of the kid? She can't stay here all alone."

"She's been all right up to now with that old woman while Hackett's been away."

"Ah, but there was always the thought that Hackett would be back. Carol's—pretty."

"What are you getting at?" said Marlowe enviously.

"Oh, blazes," said Bruce, "there she is."

She came running down the beach, with Bill at her heels. The sand scattered under her bare feet. Her full red lips parted in a smile, her wide gray eyes sought those piercing blue ones that looked at her so gravely.

"Well, cheer up," said Carol. "You look as blue as ninepence. Who's dead?"

"Dead?"

Marlowe looked at the bare, graceful arms, the proud throat, and felt a sudden pang that Hackett would never see his daughter again. She was frowning at Bruce.

"What's up, Bruce? Has Marlowe stuck a knife in one of the boys?"

He did not answer, and she looked from one to the other, puzzled, afraid.

"What is it?"

Bill knew that something was wrong. No one heeded his noisy barking, or pulled his ears, or swore at him. He whined suddenly and rubbed himself anxiously against Carol.

"What is it?" she said again.

"It's bad news," Bruce said abruptly. "Better sit down for a bit."

"If it's bad news I'll take it standing," she flashed at him. "Buck up."

"It's your father," he told her. "Carol, did he sail on Saturday?"

"Yes."

"How many boys did he take?"

"Three."

"Did he seem all right?"

"What do you mean—all right? He was sober, if that's it."

"And was he—what did he do the night before he went?"

Carol whitened, and shut her mouth stubbornly.

"You needn't say it," Marlowe told her. "We know about Fanchon. But in the morning, before he went aboard, was he—was he like himself?"

"He'd got the blues," said Carol. Her fingers twisted nervously at her dress. "And he was in a hurry. He weighed anchor three hours before he meant to."

Bruce nodded.

"He didn't tell you he was going to Waihiti for anything special?"

"No."

"We didn't pass him at Point Henry."

Carol took a step forward.

"Oh, spit it out. What's happened to him?"

"That's what we want to know," Bruce said gravely. "Monty Hawes came in just now and he'd got half a plank belonging to the Jean-Marie's longboat. Hendry's got it up at the back of his store. It had been cut. Now, who would smash a longboat to bits? Hackett wouldn't be such a fool."

She looked at him with horror dawning in her clear eyes.

"Someone must have laid up for him."

All the color drained away from her face. Bruce put out a quick arm, but she pushed him aside.

"Dad," she whispered. "Dad."

She flung herself down on the sand and buried her face in her arms. Awkwardly, Marlowe sat down beside her, and smoothed the dark, shining head with a clumsy hand. Bill pressed his eager body against her feet and lay there shivering. Away to the northeast came the first faint roll on the drums of the thunder.

Carol lifted a hard, tearless face and stared at Bruce.

"The last thing you do when you're after a man is to smash his longboat," she said. "Dad's gone. Someone made up his mind that he should tell no tales. He was queer when he went aboard. But I thought that he was only sick—ashamed—he's kept clear of Fanchon up to now."

She could not go on.

"I'll bet she knows," said Bruce, and Marlowe took him up hotly.

"Know? Of course she does. Isn't she the soul of Les Aves itself, the sucking, greedy soul of this place?"

The thunder sounded again. Shadows came racing across the sky. The first raindrops thudded on the sand like bullets and with them came the wind, the shrieking, furious wind that lashed the sea to frenzy and set it leaping at the throat of Les Aves.

CHAPTER IV.

Fanchon's Summons.

RIDLEY came ashore in a vile temper. This blasted storm couldn't have happened at a worse time. He strode up the beach road in the gathering storm, and the Kanakas hid themselves at the sight of him. In the harbor the boats tugged at their anchors amid the churning foam. On the sand lay a row of catamarans, dragged out of reach of the greedy sea. Ridley went on to Hendry's and growled out an order for a double.

"A lot of boats in," Hendry ventured, while the whiskey splashed pleasantly into the glass.

Ridley grunted.

"There'll be a brave storm forbye," persisted Hendry. "Will ye take another, or will I put the bottle back?"

Ridley shook his head and went to the door. The wind was rising higher and the palms rocked under its force. Ridley thought: "It'll be over soon." Yes, but a ship in open sea would stand precious little chance of gaining harbor. These short deadly storms that lasted but a few hours were the curse of the Pahahiki group. The Kanakas could smell them hours before they came. If there'd been no storm, Ridley fumed, he could have been half way to his destination by now. As it was he was stuck in Les Aves for the next twenty-four hours.

He stared moodily at the Helen, where she tossed under bare poles. A good boat, a swift boat, he considered, but not fit to hold a candle to the Leopard. His gaze wandered to his own ship and the restless devils that lurked in his eyes quieted down. Here was the thing which stood nearest his heart, nearer than any of the women he had loved, this Leopard, whom he loved with a dumb, inarticulate pride which he hid jealously from all men's sight.

Monty Hawes came and stood at his elbow, peering out at the galloping white horses whose manes fleck the gray sea.

"Goin' to be a bad storm," he volunteered nervously.

"You don't say!" ejaculated Ridley with dangerous politeness. "Now what's put that into your head?"

Monty flushed and subsided into a corner. Ridley followed him and drew up a chair at the shaky table.

"Have a game?"

"No," said Monty. "I ain't playin' this trip. Strike me, but I'm spun out I——"

"Cards, Hendry."

Hendry brought the least greasy of five well-thumbed packs and Ridley gathered them up in his great hands.

Monty pushed back his chair and wavered to his feet.

"Sit down."

"No, I ain't playing."

Ridley looked at him. In vain Monty tried to turn away from those great dark eyes. He swallowed twice and sat down sulkily. Ridley began to deal.

The storm increased. The howling wind wrenched at Hendry's place until the bright-colored cans rattled deafeningly. In the harbor the ships danced like corks. The roar of thunder mingled with the booming of the waves in one everlasting cannonade.

Hendry had closed the shutters against the fury of the rain and wind. A swinging lamp burned smokily in the gloom and cast queer shadows on the floor. At intervals the door opened and

(Continued on Page 24)

COLORLESS as Water yet this Liquid . . .

Imparts Color to GRAY HAIR

WHAT IS this peculiar discovery that has no color itself—yet imparts color to Gray Hair. It is called KOLOR-BAK—a clean liquid already used by hundreds of thousands of people who know that Gray Hair is a handicap in business and society. You simply comb Kolor-Bak into your hair and watch the gray disappear—gradually, surely. Even your close friends won't detect its use—until suddenly they notice that you look years younger. No matter what your age—no matter if your hair is snow white or merely streaked—this amazing discovery will impart color. No less astonishing than its sure, satisfactory, safe results, is the queer fact that the very same bottle of Kolor-Bak does for Blonde, Black, Brown or Auburn. Why be gray? Why be handicapped? Why be embarrassed any longer? Get a bottle from any druggist or department store now and if Kolor-Bak doesn't make you look 10 years younger, your money will be refunded any time you ask.

KOLOR-BAK
Imparts Color to Gray Hair!

Advertisement.

Just a Touch Of Ice-Mint. PRESTO!

Corns Wither and Lift Out With Fingers. No Pain.

Corn sufferers, gather round, get right up close and listen, here's good news for you.

The real genuine "Corn Killer" is here at last. No humbug. Ice Mint, the new discovery made from a Japanese product, is said to surely and quickly end all foot misery. Think of it, only a touch or two of that cooling, soothing Ice Mint and real foot joy is yours. No pain, not a bit of soreness either when applying it or afterwards, and it doesn't even irritate the surrounding skin.

It just makes a pair of tired, swollen, aching, burning feet glow with cooling comfort.

Hard corns, soft corns or corns between the toes, also toughened callouses just shrivel right up and lift off so easy. It's wonderful.

Every foot sufferer can appreciate a treatment like this, especially women who wear high heel shoes and men who are obliged to stand on their feet all day.

Try it. Just ask in any Drug Store for Ice Mint and learn for yourself what solid foot comfort really is. There is nothing like it.

Advertisement.

Be a *real* BLONDE

NOT a dull, faded "has been" blonde, but a glorious golden beauty no one can resist. Blondex, the new safe shampoo for blondes only, brightens dull, faded or darkened blonde hair. Brings out sunny lights—restores original blonde attractiveness. No dyes. No harsh chemicals. Excellent for scalp. A million enthusiastic users recommend Blondex. At all the better drug and department stores.

"It is with great pleasure that I express my admiration for 'MAYBELLINE' which I have used for some time with most gratifying results. It is truly an indispensable beauty aid to the woman who would look her best."
Sincerely, Irene Rich

For dark, long LASHES *instantly*

Irene Rich recommends genuine Maybelline

The natural expressiveness and charm of Irene Rich's eyes is accentuated and made to "register" by the lovely, dense fringes she makes of her lashes with Maybelline Eyelash Beautifier . . . Your eyes too have expressiveness and charm that can be brought out and made effective only by Maybelline. Millions of women in all parts of the world have found Maybelline *delightful*, easy-to-use and *perfectly harmless*. Try it. Just a brush stroke of either Solid or Waterproof Liquid Maybelline and your Lashes will *instantly* appear darker, longer and more luxuriant.

Obtain Solid or Waterproof Liquid Maybelline—Black or Brown at any toilet goods counter, 75c
MAYBELLINE CO., CHICAGO

Solid Form

Liquid Form (Waterproof)

Maybelline
Eyelash Beautifier

Get Groceries at Wholesale

..AND A CHANCE TO MAKE

$15 a Day Besides!

Yes, I'll give you groceries at wholesale prices and a wonderful chance to pocket $10 to $15 in a day. If you want proof of this, I'll tell you about Van Allen who reports profits as high as $125 in a week; Gustav Karnath, who made $20.35 the first 5 hours and Mrs. B. F. Bagnell, who writes that she makes $10 to $15 a day in spare time. Of course, some of my people make more than others. But these earnings of a few of my Representatives show the great opportunities. And today I offer you an even better proposition than I gave these people.

Make Big Profits Quickly

I am President of a million-dollar Company. I distribute high-quality Groceries and other Household Necessities direct from factory to user through Authorized Local Representatives. Last year my Representatives made nearly two million dollars! Now I invite you to share in these big profits.

FREE FORD TUDOR SEDAN

NOT a contest. I offer a brand new car free to producers as an extra reward or bonus in addition to their large cash profits. Mail coupon for full information.

No Capital or Experience Needed

You positively don't need capital or experience. No course of training is required. All you do is call on your friends and my established customers and take care of their orders. You alone get the profit on all orders from these customers. I never sell through stores. If you wish, you may keep your present job and start in spare time. Oscar Stuart reports $18 profit in 2½ hours' spare time. This shows the remarkable possibilities.

SEND NO MONEY

If you want to get groceries at our rock-bottom wholesale prices—and this wonderful chance to make $10 to $15 in a day besides, send me your name at once. I'll give you the big opportunity you've long been waiting for. It costs nothing to investigate, yet this opportunity may mean hundreds—even thousands of dollars to you. Mail the coupon TODAY SURE!

MAIL THIS NOW

Albert Mills, Pres., American Products Co.,
7516 Monmouth Ave., Cincinnati, Ohio.
Send me, without cost or obligation, all the facts about your new proposition that offers Groceries at Wholesale and a chance to make $10 to $15 in a day besides. Also explain your FREE Ford offer.

Name ....

Address ....

(C) A. P. Co. (Print or Write Plainly)

Will You Get

Cash or Sympathy

in the event of

ACCIDENT or SICKNESS?

You can now protect yourself and family against SICKNESS and ACCIDENT

for only $10 a year

Today Happiness—Tomorrow What?

READ THIS NEWS ITEM—

NEW FORM OF INSURANCE SWEEPING COUNTRY!

Both Sickness and Accidents Covered—Cost Only $10 a Year.

Newark, N. J.—A new type of insurance protection covering both Sickness and Accident at a cost of less than 3 cents a day has been announced by the North American Accident Insurance Company with offices at 997 Wallach Building, Newark, New Jersey.

Men and women between the ages of 16 and 70 are eligible. No medical examination is required. The sum of $10,000 is paid for stated accidental death, $10,000 for loss of hands, feet or eyesight and $25.00 weekly benefit for stated accidents or sickness. Doctor's Bills, Hospital Benefit, Emergency Benefit, and other liberal features to help in time of need—all clearly shown in policy.

Free booklet entitled "Cash or Sympathy," explains this amazing $10.00 a year policy. Write for your FREE copy today to the North American Accident Insurance Co., 997 Wallach Building, Newark, N. J.

Largest and Oldest Exclusive Health and Accident Insurance Company in America

ESTABLISHED OVER 44 YEARS

NORTH AMERICAN ACCIDENT INSURANCE CO. [of Chicago]

997 Wallach Building, Newark, N. J.

AGENTS wanted for New Territory

For less than 3c a day you can protect those near and dear to you!

SUPPOSE you meet with an accident or sickness *tonight*—will your income continue?

Remember, few escape without accident—and none of us can tell what tomorrow holds for us. While you are reading this warning, somewhere some ghastly tragedy, flood or fire, some automobile or train disaster is taking its toll of human life or limb.

NOW IS THE TIME TO PROTECT YOURSELF!

If you suddenly become ill—would your income stop? What if you suffered from lobar pneumonia, an appendicitis operation, or any of the many common ills which are covered in this unusual policy; wouldn't you rest easier and convalesce more quickly if you knew that our company stood ready to help lift from your shoulders the distressing financial burdens in case of a personal tragedy? **Protect yourself Now!**

OVER $17,000,000.00 PAID IN CLAIMS!

A sudden accident! A sudden sickness! Can you say neither will happen to you?

Then don't delay another day. Protect yourself by insuring in the largest and oldest exclusive accident insurance Company in America. Send the coupon NOW for complete information about our NEW $10 PREMIER $10,000 POLICY—and protect your family.

Under Direct Supervision of 48 State Insurance Departments

Some of the features of this policy

NO MEDICAL EXAMINATION
$10 A Year Entire Cost
No Dues — No Assessments
MEN AND WOMEN
16 to 70 Years Accepted

PAYS—

$10,000
PRINCIPAL SUM

$10,000
Loss of Hands, Feet or Eyesight

$25 WEEKLY BENEFIT
for Stated Accidents and Sickness

DOCTOR'S BILLS, HOSPITAL BENEFIT, EMERGENCY BENEFIT and other liberal features to help in time of need—all clearly shown in policy. This is a simple and understandable policy—without complicated or misleading clauses. You know exactly what every word means—and every word means exactly what it says.

MAIL COUPON TODAY
FOR YOUR COPY OF OUR
FREE BOOKLET
"Cash or Sympathy"

North American Accident Insurance Co.
997 Wallach Building, Newark, New Jersey
GENTLEMEN: Send copy of your FREE booklet "Cash or Sympathy." There is no obligation.

Name ....

Address ....

City .... State ....

© 1931, by American Weekly, Inc., Great Britain Rights Reserved.

Isles of Desire by Basil Carey

(Continued from Page 23)

newcomers shot into the bar. Hendry and his Kanakas flung their weight on the door to shut it again, as men close a sally port in a besieged fortress.

The afternoon wore away and [illegible] melted into night. In the [illegible] men stood [illegible] in uneasy groups. The Kanakas had lit a great fire in the shed at the back and the wet smell of smoking clothes drifted in through the door. Monty Hawes was losing steadily. The others watched the game with listless eyes, their thoughts around the ships that strove so gallantly against the wolfish sea.

There was little sound inside the room save the slap of the cards, the clink of glasses, a voice saying gruffly, "Same again, Hendry." The air grew thick and [illegible] with smoke and Hendry's shirt clung to his body limp with sweat. Scarlett of the Mary Rose started a wild tale of gun running in the Carolinas. The throaty sound went on and on, but at last Bedells of the Hippolyta said harshly, "Shut up. I want to listen."

Every man strained his ears for the sound which they all dreaded, the crash of a ship broken loose from her moorings and flung on the rocks. Scarlett peered out through a chink in the shutters, but the darkness had set in thick and impenetrable. There came a scuffling sound as Monty Hawes pushed back his chair and stood up.

"I'm through," he said. "Yes, I'm well through. Ridley, you've pretty well cleaned me out. Marlowe, come and have one. What's yours?"

Was that a smash of ship's timbers?

"I'll have a double," said Marlowe absently. "Who the blazes is that at the back?"

There was a commotion at the outer door of the shed where the clothes were drying. A rain-thrashed Kanaka stumbled in, blinking in the sudden light. Still panting he came into the bar, his dazed eyes seeking a man. Presently they fell on Scarlett and stayed there.

"Oh, Sekeleti, you come all same quick see Faniton. Faniton she say Sekeleti come—now."

There was a pause. Into Scarlett's eyes came a queer exultant light. He was a slim, handsome fellow, with cool hazel eyes and a skin like a woman's. At Fanchon's message the blood leapt to his face. The other men looked at him curiously.

"Come away, Sekeleti," persisted the boy.

Scarlett waved him away. The [illegible] took on the immobility of an Interior with Figures. No one remonstrated, no one called attention to the folly of going through the storm on any errand whatever. To none of the men standing there did it occur that Scarlett might refuse.

The boy was exhausted and lurched forward over a chair. The movement broke the spell and Scarlett drank up and flung on his coat. He kicked the boy upright again and together they waited while Hendry unbarred the door with the utmost caution. Scarlett's triumphant eyes swept over the watching faces. Then he was gone, and three of them threw their weight to help Hendry shut the door.

"Rows me tight," said Monty heavily. "It'll be a wonder if he gets there with all his senses. This ain't no April shower, I give you my word. Bruce, what have you lost?"

"Nothing. Why?"

The others turned listlessly to their drinks again. The roaring sea, the roaring wind, and those ships that battled with destruction.

Bruce glanced around. He waited until there was a lull in the desultory talk. Then he spoke.

"I wonder where Hackett's got to?"

"Hackett?" echoed Monty Hawes involuntarily.

Marlowe said nothing. But his blue eyes were watching, watching for a sign in the troubled faces that looked up at Bruce's question.

"Thought Hackett sailed on Saturday," said Bedells, filling his pipe. He crammed down the navy-cut with a forefinger whose top joint was missing. "How could he be here already?"

"He's on the island," Bruce retorted. "I've seen him."

"Seen him?"

"Yes. Just before the storm started. He was walking by the palms down by the beach. He didn't see me, but I saw him. He was white, white as a ghost."

Marlowe's furtive glance had found what it sought. He had learned long ago that a man betrays himself not by his face but by his hands. He saw Ridley's hand clench on his glass until the knuckles stood out white and hard. No muscle of the man's face moved. He might not have heard what Bruce was saying. But his fingers tightened until the glass crashed inwards. He flung it aside and called for a fresh one. Marlowe had turned his back. He knew now whom they had to face.

"Hackett went away on Saturday," persisted Bedells, fuzzy-eyed, "tell you I saw him go—hic—saw him with thesh eyes. Hendry, you gimme bilge like this again I'll shmash you—"

"I must have made a mistake then," said Bruce.

The night wore on. Toward midnight the storm rose to its height. The men shouted to make themselves heard above the crashing rain and the wind that snarled round the house. The voice of the shouting sea sounded through the night as it tore up the beach in a mad race toward the village. Bedells lay slackly across the chairs, pipe in hand, mouth wide open. Ridley was playing poker with Cosway of the Marigold.

Cosway spoke suddenly.

"If Hackett's out in the storm he'll get wet."

"Ay, I'll bet he's wet by this time," Monty agreed. "I reckon he's as wet as if he'd been drowned."

"If his boat's at sea on a night like this, most likely he is drowned," said Cosway, without looking up from his cards.

"Then he'll come back," Hendry put in, measuring the Jamaica with a ruminative eye. "Ay, if a man's drowned he'll return to the land. The souls of the dead can't rest at sea. They're ay seekin' a chance to get ashore, puir things. There was a cousin of me mother's drowned in Moray Firth one Michaelmas.

"The boat went down and they never found a trace of him. But when the first storms of Winter came on, when the wind went skirling about the house, and the snow came flying down the valley, he came back. We were sittin' round the peat, and there was a knockin' at the door. We opened it and there was nought but snow. But my mother has the second sight, and she saw him standin' there, all wet and gray. She says he waved and went on up the valley. He'd come ashore, ye see."

Marlowe shuddered.

"Give over your tales of wet ghosts," he said. "Great day! There goes another palm. Wonder if Scarlett's got there yet?"

"Him!" Monty Hawes banged down his glass. "That fool! To go out in this storm."

"If she'd sent for you," Hendry told him, "you'd have gone."

He glanced at the group round the poker players, at Bedells snoring on his chairs, at Marlowe and Bruce silent over their drinks.

"Any of you," he said, "any man in Les Aves would go through fire if Fanchon called him."

His little eyes gleamed, his hands wrenched nervously at the corkscrew.

"Through fire," he repeated; "ay, and it's what she'll lead every one of ye into at the last. The Kanakas know her for what she is. What do they call her? The witch woman with the white hands. Oh, ye can grin, Bruce, but fine ye ken it's true."

His face worked, his tongue found again the Scots that meant he was moved to earnestness.

"Wait till she casts her e'en on ye, Bruce. I tell ye, she's but to haud up her hand and call to ye in the nicht and ye'll gae—ay, ye'll gae to her, though it's gaein' to death that ye are."

Cosway called for grenadine, and Hendry moved away.

Marlowe, leaning over the polished counter, said in a low tone, "It's Ridley. Did you see his glass?"

Bruce nodded.

"Cosway's winning," went on Marlowe. "Ridley missed his game just now. He was listening to Hendry's yarn. He's scared."

He looked down at his hands where the veins stood out thick and blue. Over his bronzed face a smile crept, a smile that set his lips in a sinister curve, and left his smouldering eyes untouched.

To Be Continued Next Sunday.

Copyright, 1931, by Basil Carey.
All Rights Reserved.

Surprising Confessions by Paul Poiret, the French Dressmaker

(Continued from Double Page)

during the height of the season, but could only secure a cellar situated beneath the Cercle Nautique and which received air and light only through the front entrance. I transformed this into a guinguette, a sort of village cabaret, lighted by many lanterns and having a bright and cheerful appearance. Everybody who went by stretched his or her neck to look into the place.

A few days after the opening of this piquant establishment, a well-dressed man walked in without removing his hat and went to the back of the room with the air of being very much at home, whistling cheerfully as he did so. He pushed aside the screen used by customers when dressing and looked at himself in a mirror. I happened to be showing a dress to a customer and he whiled away his time by closely observing the attitudes of my models. His manner was altogether too free and easy, and so I turned to him and remarked:

"Monsieur, allow me to point out to you that there are several ladies here and that it is incorrect to keep your hat on."

"I know what is correct," he replied haughtily, and walked out without disturbing his hat in the least. But he went out.

I lunched that day at the Casino, and as I was talking with Cornuche, the famous director, at the entrance of the dining-room, I saw the person with whom I had this curious encounter walking in rather leisurely. Several women who were seated immediately rose and proceeded to kiss his hand, bowing to the ground as they did so. Six times he received the homage of one woman after another without showing any interest and without responding by the slightest recognition to their eagerness and devotion.

I asked who this deity in human form might be, and Cornuche whispered respectfully:

"That is the Grand Duke of Russia."

It seems that I had made a grave social error. A Grand Duke has the right to stare at any woman in any condition except a Queen, and he does not have to take off his hat in the presence of anyone except a ruling Monarch or a judge.

During my travels in the United States, I was able to confirm what I had been told—that since Americans cannot point to the oldest in art or culture, they point with pride to possessing the biggest this, that and the other. Thus I was shown the biggest organ in the world, the largest picture in the world, which occupied four walls of an immense room in a private residence, the tallest building in the world, etc., etc.

Most Americans admit to a complete ignorance of the fine arts. It seems to me that the general public there is entirely without interest in expressions of beauty. They feel able to do without the beautiful without feeling that anything is missing in their lives. They can do without statues in their gardens, without pictures on their walls and mirrors in their houses. To me, coming from a country where there are mirrors extending from the house even into the street, and on the walls of the stores, this appears extraordinary. How can one study how to present the best appearance unless one has mirrors, those faithful witnesses, always before one?

I have tried to analyze the origin of this American indifference to everything that makes the charm, the embellishment and the diversion of life. I find that the American has no time to give to fine arts and agreeable things, because his only thought is to work to make a fortune. Money is the motive and the force behind everything in that country. The creation of a work of art and all that is implied by it do not interest the American at all. He demands the practical and the positive and only cares for the theatre, or, rather, the motion pictures, on condition that they represent nothing literary or poetical, but only things from life.

The only thing that can interest an American about a picture is the price at which it can be bought or sold. Aside from the speculative value, Americans do not think about pictures, except, perhaps, when they are abroad, and only do it then to kill time. This lack of interest in things of art appears to me very serious and unfortunate.

Some Americans have a habit of saying: "We are a young people. We have only two hundred years of history, and artistic culture is already beginning to show itself in certain strata of society. You must wait to see what we shall do."

But why should we wait? Did the Phoenicians and other ancient peoples wait very long to fashion in earthenware or glass the feeling that was in them, to spread temples over the landscape, and to express by the way they handled natural materials their rhapsodies and their emotions in face of nature?

The truth is that no emotion is felt in America in the face of nature. There is no sensitiveness, no national music and no folk-lore. Everything there today, as in the past, is borrowed from abroad. After two hundred years of existence America has contributed nothing to the art of the world.

In every country I visited I was received by an intellectual elite of native writers, painters and musicians. In America, I found nothing of this kind except that one evening some architects and decorators invited me to a party. They were going to wear fancy dress costume and I had enough material in my baggage to fix myself up such a costume. With music and dancing, it was a fete that appealed to my artistic tastes. But these people were Germans, who were trying to do something to cure their homesickness.

I consider that prohibition is intimately connected with the lack of art in America. In France there is one element which creates poets and stimulates artists—it is wine. What would Villon, Rabelais, Musset, Verlaine, Baudelaire and our innumerable poets be without wine and alcohol? It was not only the wine they drank which inspired them and enriched their minds, but also that which was drunk by the generations from which they were descended.

As I visited the great American cities, I was reminded of the story of the traveler who was welcomed by the Mayor of Chicago with the proud boast:

"Here, sir, you behold a city of 3,000,000 inhabitants, and only 100 years old."

"Dear me," the visitor remarked. "How much more interesting if it were 3,000,000 years old and had only 100 inhabitants!"

THE END.

Quick Hot Breads for Chilly Spring Days

By Mary Lee Swann,

The Well-Known Writer and Lecturer on Cooking.

Currant Nut Muffins.

MIX and sift 2 cups of flour, 2 tablespoons sugar, 3 teaspoons baking powder and 1 teaspoon salt. Add 1 egg beaten with 3 tablespoons melted butter and 1 cup milk. Mix well and add ½ cup well washed and dried currants and ¼ cup broken nut meats. Bake in small greased muffin pans about 25 minutes in a moderately hot oven.

Graham Muffins.

MIX 1 cup flour, 1 cup graham meal, 1½ tablespoons brown sugar, 3 teaspoons baking powder and 1 teaspoon salt. Add 1 well beaten egg, 1 cup milk and 2 tablespoons melted shortening. Beat well and bake in greased muffin pans in a hot oven about 20 minutes.

Party Muffins.

MIX and sift 2 cups flour, 1 teaspoon salt, 2 teaspoons sugar and 3 teaspoons baking powder. Work in ¼ cup butter. Add 2 well beaten eggs and 1 cup cream. Beat well. Grease the smallest muffin pans and pour the mixture into the greased pans. Bake in a hot oven about 10 or 12 minutes.

Orange Tea Muffins.

MIX and sift 2 cups pastry flour, 4 teaspoons baking powder and 1 teaspoon salt. Work in 4 tablespoons butter with tips of fingers. Moisten with ¾ cup rich milk. Grease small muffin pans. Mix 2 tablespoons melted butter with 1 tablespoon orange juice, ½ cup sugar and 1 tablespoon grated orange rind. Put a teaspoon of this mixture in each muffin pan and cover with a teaspoon of the dough. Repeat, having dough on top. Bake in a hot oven for 10 or 12 minutes.

Date Muffins.

CREAM ⅓ cup butter and add ¼ cup sifted sugar gradually. Add 1 well beaten egg and ½ cup finely chopped dates. Mix and sift 2 cups flour, 4 teaspoons baking powder and 1 teaspoon salt. Add to first mixture alternately with ¾ cup milk. Beat well and pour into greased muffin pans. Bake in a moderately hot oven about 20 minutes.

Delicious Spoon Bread.

SCALD 2 cups milk and add 1 cup sifted meal and 1½ teaspoons salt, stirring constantly to prevent lumping. Beat in 4 egg yolks beaten until light and lemon colored. Sift in 1 teaspoon baking powder and beat well. Add ½ cup raisins and egg whites. Turn into a buttered baking dish and bake in a moderate oven until firm and delicately browned.

1931, by American Weekly, Inc., Great Britain Rights Reserved.

CUP-FORM
Brassiere

Show your natural charm!

If you want the eyes of all to envy your natural beauty, let Cup-form's soft, silken inner cups accentuate your personal charm. New, different, unlike any other brassiere. Cup-form reduces the size of an over-developed bust and adds new appeal to an under-developed bust. Doctors endorse its health giving support.

Illustrated 1401 in rayon jersey, pink, white, peach and black, $1.50. Others in narrow, medium or full width—for sale at all leading departments—$1.00 to $5.00. Write for illustrated booklet.

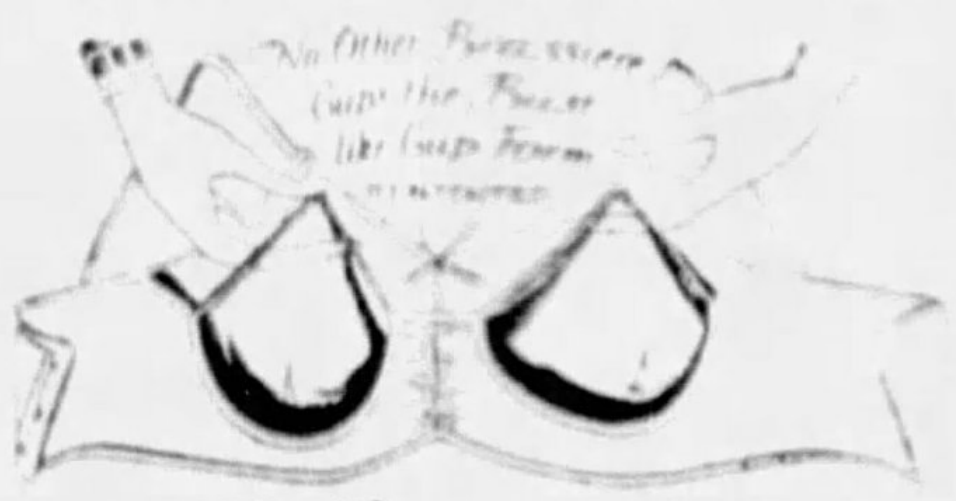

No Other Brassiere Cups the Breast like Cup-Form

Model Brassière Co.
LONDON 200 Fifth Ave., N.Y. PARIS
F. & S. Currie Ltd. York St. Toronto, Canada

Advertisement.

Sure Way to Get Rid of Dandruff

Girls—if you want plenty of thick, beautiful, glossy, silky hair, do by all means get rid of dandruff, for it will starve your hair and ruin it if you don't.

It doesn't do much good to try to comb or wash it out. The only sure way to get rid of dandruff is to dissolve it; then you destroy it entirely.

To do this, get about four ounces of ordinary liquid arvon; apply it at night when retiring; use enough to moisten the scalp and rub it in gently with the finger tips.

By morning, most, if not all, of your dandruff will be gone, and two or three more applications will completely dissolve and entirely destroy every single sign and trace of it.

You will find, too, that all itching and digging of the scalp will stop, and your hair will look and feel a hundred times better.

You can get liquid arvon at any drug store. Four ounces is all you will need, no matter how much dandruff you may have. This simple remedy never fails.

Advertisement.

Irritable? The Cause may be Here! Try Yeast

WHY SNAP at friends? The trouble is *inside* you!

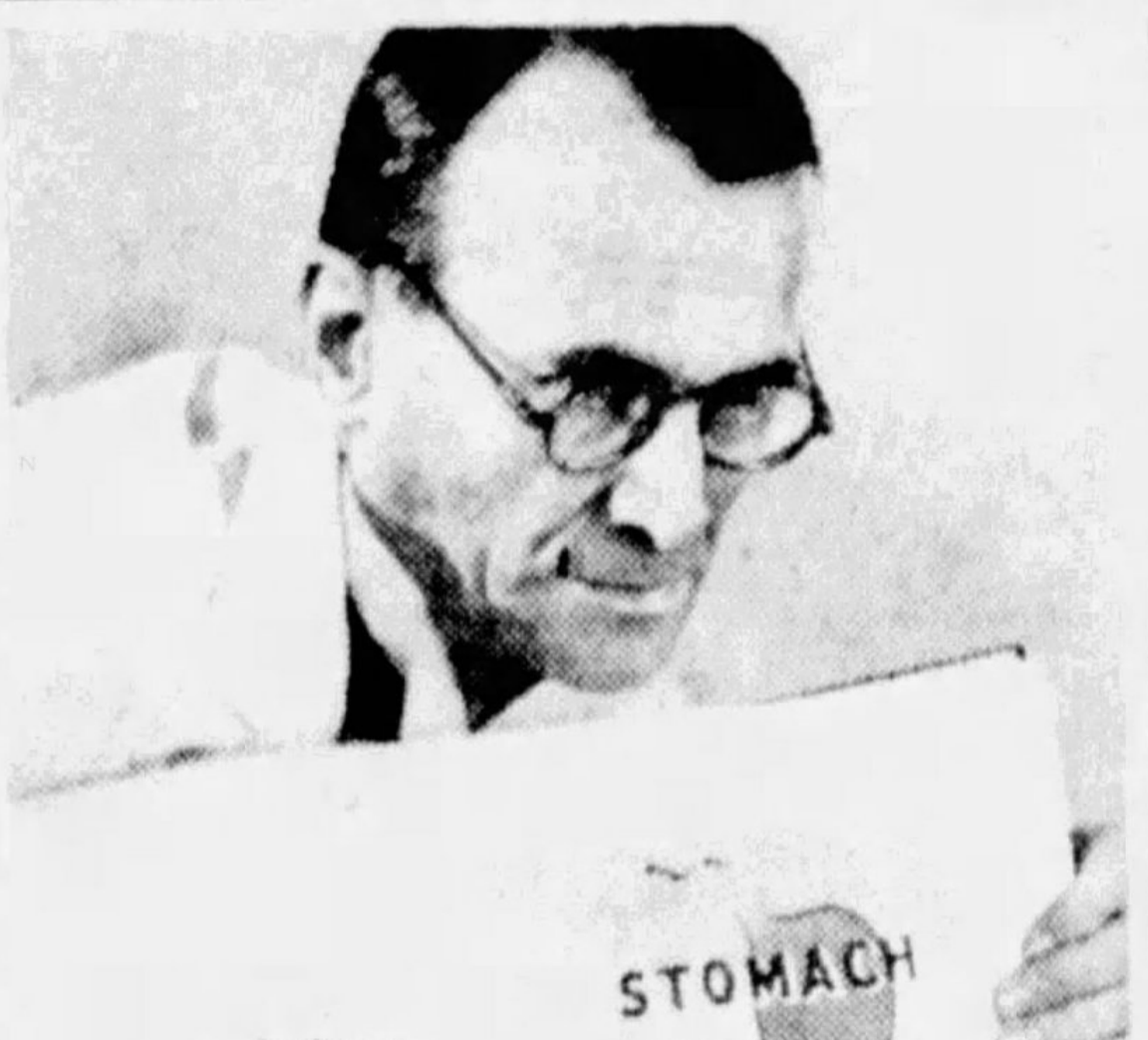

POISONS that spread from here ruin dispositions. Keep intestines clean...

© 1931, Standard Brands Incorporated

BY EATING three cakes of Fleischmann's Yeast daily.

Get Rid of that GROUCH!

Clear away the poisons that are causing it. *Here's the way!*

IRRITABLE. Out of sorts. Everything going wrong... You know those days. And you know what causes them. It's usually that same old depressing trouble... Intestinal Fatigue!

Why not get rid of this condition? Why not wear the smile that bespeaks a system clean, "regular"... trouble-free?

It is really very simple. For over seventy-five years medical science has recognized the value of fresh yeast in cases of Intestinal Fatigue. A remarkable plant-like food, yeast softens accumulated waste material in the intestines and stimulates the natural expulsive action which enables your body to clear it away.

That's all there is to it. No violent cathartics. No habit-forming pills or drugs. Thousands have acclaimed this sensible method. Leading physicians all over the world heartily endorse it.

So don't go on seeing the world through dark glasses! Drop in at any grocery, or at a restaurant or soda fountain, and get a supply of Fleischmann's *fresh* Yeast today. Eat it regularly, three cakes a day, a cake before each meal, or between meals and at bedtime—plain or in a third of a glass of water (hot or cold), or any other way you prefer. And keep it up until your system is able to function again without help.

And insist on *Fleischmann's* Yeast—in the familiar foil-wrapped cake with the yellow label. Each cake is rich in *three* vitamins indispensable to health—vitamins B and G and the "sunshine" vitamin D.

Eat FLEISCHMANN'S YEAST *for Health—3 Cakes a Day*

sore throat

Relieve that sore and aching throat by rubbing the outside freely with BAUME BENGUÉ (pronounced Ben-Gay) and cover with flannel.

The penetrating quality of "Ben-Gay" brings quick relief by stimulating a flow of fresh blood to the congested parts, promptly quiets pain, soothes irritated nerves and reduces congestion. Use "Ben-Gay" for chest colds, rheumatism, sciatica, lame back and every pain of nerve and muscle.

"Ask for Ben-Gay"
Accept No Substitutes

Advertisement.

How Women Keep Dainty
A Test Free

Modern girls and women now use Stirizol in feminine hygiene. They use it because it is non-poisonous, non-irritating. It is soothing, healing and deodorizing. Its use is refreshing. In five minutes a weary girl is changed into a girl with vim, ready to enjoy life.

It is a great mistake for women to neglect the great essential of a hygienic wash. Or to use a method less pleasing, less effective. One trial will convince you in five minutes. Stirizol is supplied by Drug and Dept Stores (regular size $1.00—several months' supply) or a trial jar will be sent you free if you send your name and address to Stirizol Co., 83 Water St., Ossining, N. Y. Cut out this offer so you won't forget.

NO GRAY HAIR

The modern woman doesn't permit unsightly, age-telling gray hair. Brownatone imparts youthful brilliance, luster and beauty. Also splendid for toning down unnatural bleached or henna shades. It is quick, sure, safe, harmless. Approved by millions. Any shade from blonde to black. All dealers: 50c. Or send 10c for a test bottle.

The Kenton Pharmacal Co. Dept. 6793,
Brownatone Bldg., Covington, Ky.
Canadian Address, Windsor, Ontario.

BROWNATONE
GUARANTEED HARMLESS

Learn Radio in 10 Weeks
TELEVISION
TALKING PICTURES

Fascinating Jobs, leading to salaries of $60, $70 a week and up—in Service Work, Broadcasting, Talking Pictures, Wireless Operating, etc. And Television is already here! Soon there'll be a demand for Thousands of Television Experts.

NO BOOKS — NO LESSONS

You qualify in 10 weeks—not by correspondence, but by actual work on actual Radio, Television, Broadcasting and Sound Equipment. No experience needed. Earn while you Learn. Free Employment Help for life! MAIL COUPON NOW FOR BIG FREE RADIO AND TELEVISION BOOK

Radio Division, COYNE Electrical School, Dept. 31-9A
H. C. Lewis, Pres., 500 S. Paulina St., Chicago, Ill.
Send me your Big Free Radio and Television Book. This does not obligate me in any way.

Name..........
Address..........
City.......... State

ITALIAN ACCORDIONS
OF ALL TYPES

Ask for FREE Catalog

Hand-made—Best quality at lowest prices—Absolute Guarantee of Satisfaction.
Special Type Accordions Made to Order.
Free Accordion Lessons to buyers by Prof. Rosanova
DO NOT miss the pleasure ACCORDION PLAYING offers you. Act now.
RUATTA, SERENELLI & CO.
1014 Blue Island Ave., Dept. A-3, CHICAGO

Advertisement.

Don't Show Your Age

Don't let wrinkles tell the world you're getting older. Remove them instantly—look years younger! Simple, safe, scientific formula erases every one. Get two ounces of eptol at druggist, mix at home with water and teaspoon of glycerine. Spread lightly over face, neck and around eyes. The starved tissues absorb it rapidly as you work into pores until gone. Then see the instant transformation!—wrinkles, frowns, age lines, crow's feet—gone! Leaves the skin smooth, firm, lovely as a flower. You can depend on sure results with genuine eptol—be sure you get it.

Blackheads Go Quick By This Easy Method

If blackheads trouble—remove them this easy way. Never squeeze—large pores will result. Safest way to dissolve them all at one time. Ask your druggist for two ounces powdered calonite, sprinkle on hot, wet towel, apply and presto!—they're gone! You've never seen anything like it. Results positively marvelous—even in worst cases.

Free TO Catholics ONLY

Sending name and address we will mail this guaranteed Silver Oxidized finish MIRACULOUS RING with modeled raised figure of the Blessed Virgin ABSOLUTELY FREE, without one cent of expense to you.

DALE MFG. CO.
Dept. R-207, Providence, R. I.

Bunions Go Like Magic
Mail Coupon Now—Prove It

NEVER in the history of medical science has the amazing action of Pedodyne Solvent been equalled. It's perfectly marvelous and truly a boon to those whose bunions cause constant foot trouble and an ugly bulge to the shoes. It stops the torturing pain of the most sensitive bunion almost instantly and reduces the enlarged, disfiguring growth like magic.

Thousands report they can now wear new, smaller, trimmer shoes with ease and comfort. You, too, can prove it, by actual test, at my risk—Mail the Coupon Now.

Try It on Your Bunion

Just mail the coupon, a letter or postal—try Pedodyne on your own bunion and prove the quick, sure amazing results.

KAY LABORATORIES, Dept. 750-C, 180 N. Wacker Drive, Chicago, Illinois
Gentlemen:—"I want to try Pedodyne." There is no obligation. Address as below:
Name.......... City..........
Address.......... State..........

Beauty Aids in the Business of Housekeeping

By Mrs. Christine Frederick,

The Distinguished Authority on Household Efficiency.

"I CAN'T keep looking nice when I do housework, so I'd rather work in a store or factory, even if I make less money," was the viewpoint of a young woman I interviewed some years ago on the respective opportunities in different kinds of jobs.

Often the homemaker herself holds the same opinion—that housework tasks are distasteful because the worker cannot perform them and at the same time retain her self-respect, personal neatness and attractive appearance.

But such a view has no excuse today. Beauty has invaded the home, the kitchen, yes, even the dishpan! And by that I do not mean that the home is now flooded with color, not at all. I mean that every improved labor-saver and household appliance is basically an aid to beauty for the housewife.

The vacuum cleaner which absorbs dust instead of scattering it around the room and over the worker, makes it unthinkable for any woman to tie a towel around her head and look a perfect sight on general cleaning day; the gas range or the electric hotplate with its clean fuels, requiring no lifting or emptying of dusty ashes, permits the housewife to cook as generous meals as any grandmother, without straining her dress at the armholes, becoming unpleasantly flushed and making her complexion shiny.

Time and again I have proved that it is not the job, but the worker's approach to it, which makes all the difference between attractiveness and self-respect in work on the one hand, and slovenly untidiness on the other.

For 20 years I have lived in the same house under practically identical conditions of number of persons at meals, size of rooms, kinds of cleaning or laundry tasks, etc. Yet how opposingly two workers will react to these fixed conditions!

Here is a woman who when she prepares the evening dinner becomes all hot and flustery, scatters flour or foods around the kitchen, spatters her apron, and makes an untidy appearance. Given the same menu and number of persons to serve, a second woman will be dressed in spotless white, will remain quiet and poised, and the kitchen will seem hardly to have had a person moving in it.

Technique in work is partly a matter of individuality, but more a matter of training and attention to details. And I believe that even the most disorderly person can improve both her method of work and her appearance under that work. We may need to change the conditions of work, or the tools with which it is done, or use a better ingredient or product, or stand, sit or move our hands differently while doing it.

Take the same old hated task of dishwashing—I can tell anyone how to take 40 per cent of the drudge out of it if they will let me change their conditions and tools. But for the present point, of beauty only, dishwashing is disliked because under oldfashioned methods the dishwater made the worker's hands red, raw and boiled looking.

But why so? Today there is absolutely no need for dishpan hands. The housewife can use, instead of hard cake soap which must be scoured down, one of several mild white soaps in a far more convenient form. In flakes, chips, or pulverized, this nonalkali soap will affect the hands no more than if they were put in water for usual handwashing.

Further, she wisely pours a generous amount of softening lotion on her hands immediately the last dish is dried. Doing this regularly, each time after the hands are put in water, will prevent them from getting red, chapped or rough, in kitchen as well as in other work.

My plea then, is to keep a special kit or shelf or small wall cupboard of toiletteries right in the kitchen. Why not? since the busy mother and housewife often finds that she scarcely gets time to return to her room for these toilet aids.

Stock the kitchen beauty-shelf with hand lotion, a bottle of astringent to dab off the shine, inexpensive cold cream for greasing the hands before beginning such work as sweeping (with gloves) or specially dirty work like cleaning the range burners, garbage can, etc., the powder preferred, and of course a small mirror, comb and hairpins if she is not a bobbed queen of the kitchen.

And clothing, appearance! Again there can be no plea in extenuation that one can't keep looking nicely dressed at housework. On the contrary, there is every reason why the woman, rightly dressed for home tasks, has an added charm and feminine freshness which the store or office worker seldom achieves. And this is because the ideal garment for indoor work is made of some cotton or linen textile, washable, and capable therefore of always looking crisp, sanitary and ever fresh.

Take the nurse as another case in point. It is a tradition how pretty nurses always are! And why? Because they wear newly laundered, crisp, fresh—and therefore always attractive—uniforms!

There is an undeniable charm in cotton materials of light weave and gay color, which the more sombre and sophisticated clothes worn by store or business employees does not possess. If she only plays up to it, the home woman can look far more fascinating than any other.

And today aprons have become as bright and cheerful as Spring tulips, for gone is the dark blue-checked gingham apron—the old plaid badge of kitchen servitude—and aprons, smocks, porch frocks or call them what you will, bring both beauty and comfort to their wearer.

Another reason why the old-time woman often complained about the discomforts of housework was because she did not wear the right shoes for such duties. Too often she followed the supposedly economical plan of wearing out cast-offs with high heels or heels worn down, and with pointed toes.

Now, as I have maintained many a time and oft—real honest-to-goodness housework is manual and physical, as much as golf or tennis. And just as no girl in her senses would step on the tennis court or the links and expect to get enjoyment or play a good game in tight toes and high heels, neither can she expect to do so in housework!

Nor is it necessary to wear canal boats or old lady shoes in these days in order to possess resilient foot-ease. Several manufacturers devote their days to constructing shoes which are fashioned right, and also good looking. These have an in-built flexible arch which supports the weight of the body and thus lets the foot move with a natural springiness and ease. You can go into a store carrying such shoes, put your stockinged foot onto the stool awaiting it, slip on the right shoe size, and walk out in a pair feeling as if they had been broken in for weeks.

American Weekly Patterns

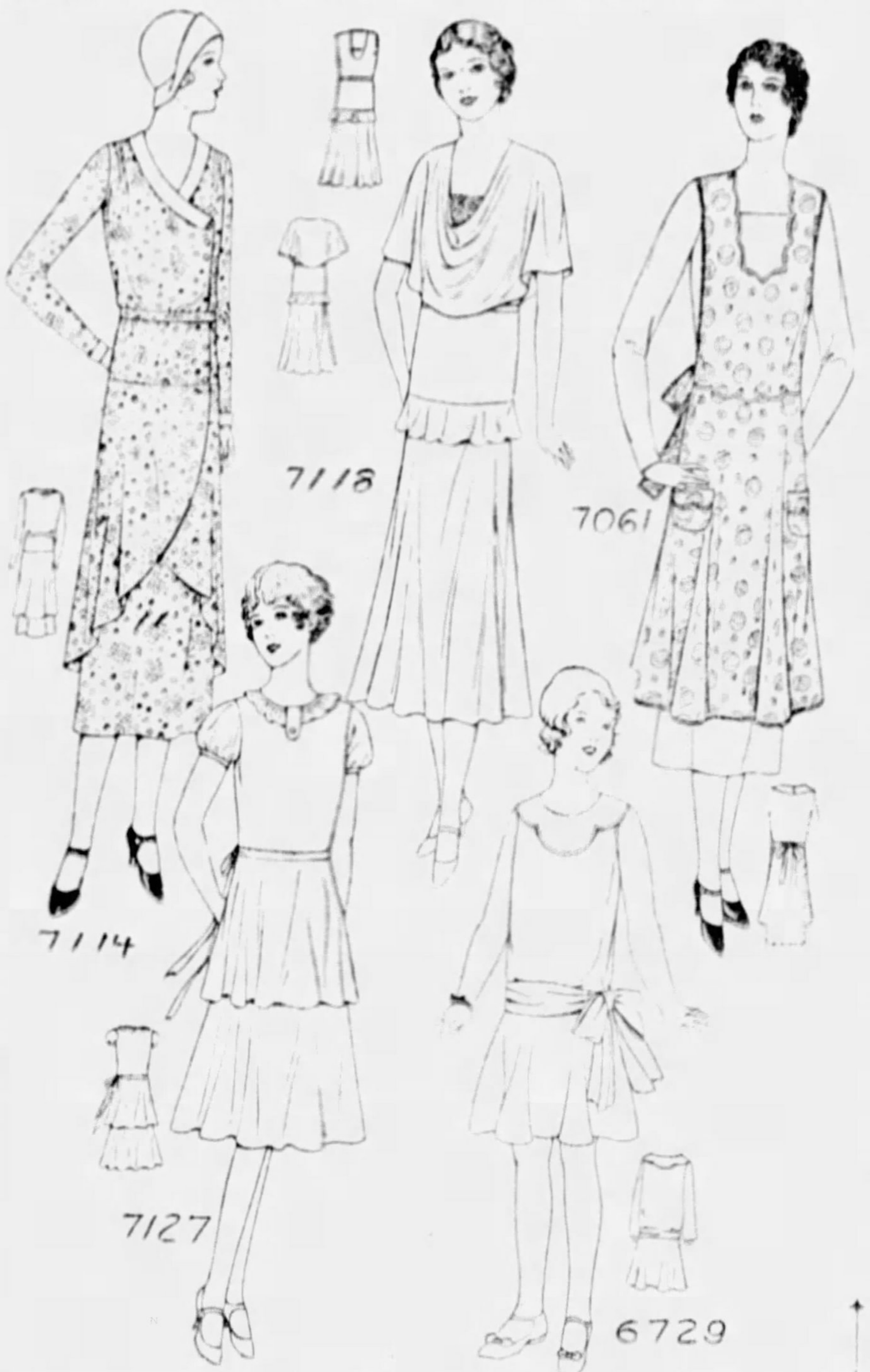

A STYLISH FROCK (7114). Designed in 5 sizes: 34, 36, 38, 40 and 42 inches bust measure. A 38-inch size will require 6 yards of 39-inch material. Contrasting material will require ½ yard 39 inches wide, cut crosswise.

AN UP-TO-DATE AFTERNOON OR DINNER DRESS (7118). Designed in 3 sizes: 16, 18 and 20 years. An 18-year size will require 4½ yards of 39-inch material if made with the capelet. Without the capelet, 3⅝ yards. The vestee of lace requires ½ yard 9 inches wide.

A SERVICEABLE APRON (7061). Designed in 1 size: Medium. It will require 1⅞ yards 35 inches wide. To finish with piping or bias binding as in the large view will require 10½ yards 1½ inches wide.

A PRETTY PARTY DRESS (7127). Designed in 4 sizes: 8, 10, 12 and 14 years. A 12-year size will require 2⅞ yards of 35-inch material. A sash of ribbon requires 2½ yards.

A DAINTY FROCK FOR A LITTLE MISS (6729). Designed in 4 sizes: 4, 6, 8 and 10 years. To make the dress with sleeves for an 8-year size will require 3 yards of 39-inch material. Without sleeves, 2½ yards. Sash of ribbon requires 2¼ yards.

To obtain any one of these desirable patterns, fill in the accompanying coupon and mail, with 15 cents in coin for each pattern (**seal envelope flap securely on all edges**), to

AMERICAN WEEKLY PATTERNS,
11 STERLING PLACE,
BROOKLYN, N. Y.

AMERICAN WEEKLY PATTERNS,
11 Sterling Place, Brooklyn, N. Y.
FIFTEEN CENTS EACH.

7114........Bust 7127........Years
7118........Years 7061........1 Size
6729........Years
Name..............................
St. & No..............................
City & State..............................

Send 10 cents in coin for our SPRING BOOK OF FASHIONS showing 16 color pages and containing designs of Ladies', Misses' and Children's Patterns, also Hints to the Home Dressmaker.

Appetizing Menus for the Week

By Mary Lee Swann

MONDAY	TUESDAY	WEDNESDAY	THURSDAY	FRIDAY	SATURDAY	SUNDAY
Breakfast Fruit. Frizzled Dried Beef. Potato Hash. Graham Muffins. Coffee.	*Breakfast* Orange Juice. Plain Omelet. Broiled Bacon. Toasted Muffins. Coffee.	*Breakfast* Baked Apples. Oatmeal. French Toast. Marmalade. Coffee.	*Breakfast* Fruit. Griddle Cakes. Whole Cereal. Syrup. Coffee.	*Breakfast* Fruit. Tuna Fish Balls. Potatoes. Muffins. Coffee.	*Breakfast* Fruit, Broiled Bacon. Scrambled Eggs. Graham Muffins. Coffee.	*Breakfast* Fruit. Prepared Cereal. Buttered Toast. Marmalade or Jelly. Coffee.
Luncheon Cheese Souffle. Hot or Cold Slaw. Cranberry Muffins. Tea.	*Luncheon* Corn Chowder with Pimiento. Apple Salad. Ginger Cookies. Hot Fruit Punch.	*Luncheon* Toasted Cheese Sandwiches. Pear Salad. Nut Wafers. Hot Fruit Punch.	*Luncheon* Onion Soup au Gratin. Emergency Vegetable Salad (Left-Overs). Pineapple Trifle.	*Luncheon* Minced Left-Over Tongue in Paprika Rice Border. Spring Onion Salad. Pudding. Cocoa or Tea.	*Luncheon* Oyster Stew. Toasted Crackers. Orange and Date Salad. Half Cups Coffee.	*Dinner* Fruit Cocktail. Old Fashioned Fricasseed Chicken with Dumplings. Asparagus Salad with Carrot Garnish. Ice Box Coffee Cake. Half Cups Coffee.
Dinner Shepherd's Pie (Left-Overs). Buttered String Beans. Spiced Beets. Fruit Trifle. Caramel Cake.	*Dinner* Pot Roast of Beef. Browned Parsnips. Armenian Tomatoes. Romaine Salad. French Dressing. Orange Meringue Pie.	*Dinner* Codfish Balls. Buttered Peas. Stewed Celery with Tomatoes. Boston Brown Bread. Grapefruit and Green Pepper Salad. Half Cups Coffee.	*Dinner* Sliced Beef Tongue. Raisin Sauce. Dandelion Greens. Potato Croquettes or Macaroni. Rhubarb and Banana Pudding.	*Dinner* Finnan Haddie with Egg Sauce. Riced Potatoes or Spaghetti. Buttered Peas. Sliced Radishes. Shredded Raw Cabbage and Celery with French Dressing. Apple Meringue.	*Dinner* Veal Patties. Fried Apples and Carrots. Buttered Cabbage. Buttered Noodles. Rhubarb Whip.	*Supper* Cinnamon Toast. Cocoa. Canned Fruit.

Send for this new Sewing Book

32 pages with full color illustrations to show you how easily and effectively you can make practically every kind of garment, and all sorts of accessories for the house—curtains, linens, bedspreads, quilts—with Wright's Bias Fold Tape.

Send 10c for the new 32-page Wright's Sewing Book No. 21, and a 3-yard sample of Wright's Bias Fold Tape

WM. E. WRIGHT & SONS CO.
Dept. 81C. Orange, New Jersey

WRIGHT'S BIAS FOLD TAPE

4-ounce

PYREX
Nursing Bottles 15¢

FOR orange juice . . . boiled water . . . special feedings, we've designed this new 4-oz. bottle. A bottle with all the special features for which doctors recommend Pyrex Nursing Bottles.

Made of Pyrex heat-resistant glassware to minimize breakage and assure your baby uninterrupted feedings. Six-sided, for a firm hold. Smooth and round inside, to make cleaning easy. Flat-bottomed. Ounces and half-ounces plainly marked.

In the 8-oz. size, narrow neck or wide mouth, 25c. The handy new 4-oz. size, narrow neck, 15c.

"PYREX" is a trade-mark and indicates manufacture by Corning Glass Works, Corning, New York, manufacturers of Pyrex Ovenware.

Mercolized Wax Keeps Skin Young

Absorb blemishes and discolorations by regularly using Mercolized Wax. Get an ounce, and use as directed. Invisible particles of aged skin are freed and all defects such as pimples, liver spots, tan, freckles and large pores disappear. Skin is then beautifully clear, soft and velvety, and looks years younger. Mercolized Wax brings out the hidden beauty. At all Drug Stores.

Powdered Saxolite

Reduces wrinkles and other age-signs. Simply dissolve one ounce Saxolite in half-pint witch hazel and use daily as face lotion.

Spring Styles Make Youthforms A Necessity

Use Money-Saving Coupon
One for $3.00
2 for $5.00
3 for $7.00

Thousands praise Youthforms daily, for they are comfortable, restful, enjoyable to wear; and they provide the clearly defined bust decreed by today's mode. Flattened, sagging busts are quickly corrected by wearing Youthforms made to your individual measure of Swamee or Glove Silk. Not sold in stores. Order direct. Reference: Any bank or business house in Atlanta. Beautiful catalog on request.

Youthform Co., 150 Forsyth St., S. W., Atlanta, Ga. H-1
Enclosed find (check, M. O., or cash) $...... for which send me ...... Youthforms, size around body just under bust ...... in., size around body across center of bust ...... in., material .... Standard color pink. Measure accurately next to skin.

Name..............................
Street..............................
City.................... State..........

MAKE THESE GOLDEN JONQUILS

Directions and materials FREE

Now in a single evening at home you can make a bowl of cheery golden jonquils that will seem freshly cut from the garden. For Dennison has a new plan so simple you can learn to make jonquils and daffodils, delicate sweet peas, crimson roses, flaming poppies—more than 70 varieties of flowers, all of inexpensive Dennison crepe paper. Make them for your own home, for friends, for favors, for gifts, to sell. To prove that you can quickly learn to make perfect flowers this new way, Dennison will send free step-by-step directions, patterns and materials for making jonquils.

Just mail the coupon now—and at the same time why not let us send you some of the other tempting booklets listed below. Dennison supplies for making flowers, decorations and favors and other craft articles can be had at department and stationery stores and many drug stores.

DENNISON'S, Dept. C-15
Framingham, Mass.

Please send me free instructions and sample materials for making jonquils.

Name..............................
Street or R. F. D..............................
City.................... State..........

Why not let us include some of these Dennison books? Check those you want and enclose proper amount.

...Crepe Paper Flower Making 10c ...Sealing Wax Craft 10c
...Party Table Decorations 10c ...Novelty Dolls (free)
...Weaving Paper Rope 10c ...Waxed Pond Lilies (free)
...Crepe Paper Costumes 10c ...Cellophane Flowers (free)

Dennison-craft

MOTHER ... MRS. BARNES TOOK IN HER WASH AN HOUR AGO AND 'TWAS MUCH WHITER THAN OURS
I'VE NOTICED THAT BEFORE, EDNA. I WONDER HOW SHE DOES IT

END OF WEEK
COME IN TO THIS STORE WHILE I GET SOME RINSO. I DON'T DARE FACE WASHDAY WITHOUT IT
OH, IS THAT HOW YOU GET YOUR CLOTHES SO WHITE, MRS. BARNES? I'M GOING TO GET SOME, TOO

AND ON WASHDAY
SEE, EDNA—MY WASH IS AS WHITE AS MRS. BARNES'! AND I DIDN'T SCRUB A BIT. I USED RINSO
THEY'RE AS WHITE AS SNOW. ISN'T RINSO WONDERFUL?

AND

(Millions use Rinso. Thousands write us letters like this.)

"Saves the clothes, too," says this Pittsburgh woman

"Everybody is talking about Rinso. It's wonderful to see how dirt soaks out in the thick Rinso suds—to see how the clothes rinse bright and sweet, *whiter than ever!* This way saves the clothes; they don't need to be scrubbed threadbare. Rinso dissolves so quickly I use it for the wash, for the dishes and for all cleaning."

MRS. A. R. GLOSSER,
1908 Brownsville Rd., Pittsburgh, Pa.

Keep colored clothes brighter

Cup for cup, Rinso gives twice as much suds as lightweight, puffed-up soaps. Creamy, *active* suds.

These rich suds wash white clothes whiter and keep colors fresh and sparkling. No wonder the makers of 40 famous washers endorse Rinso. Get the BIG box.

Guaranteed by the makers—Lever Brothers Co., Cambridge, Mass.

Millions use it
for whiter washes
... for quicker dishwashing

TUNE IN on Rinso Talkies, "What Happened to Jane."
Tues. & Thurs. 5:30 P. M., Station WCAE.

Rinso
The Granulated Soap

Look! A New Size BISSELL Sweeper

And at a lower price! Has new "Hi-Lo" brush control—everything!

BUILT lower, lighter and a trifle shorter, this new "Apartment" Bissell gets under and around furniture like a small car in traffic and takes but little parking space. The "Apartment" weighs only 4¾ pounds, yet in performance it's a giant. Use it on hardwood floors or linoleum, as well as on rugs and carpets. The "Hi-Lo" brush control sweeps *any* surface—*easier.* No more hard bearing down on the handle.

A new "Hi-Lo" Bissell, this or the conventional size, gets twice the dirt with one-third the effort. Now, surely you can afford and should throw away your worn-out, old-fashioned sweeper and have a *modern* Bissell.

See the "Apartment" (and other new Bissells) at your favorite store. The Bissell Booklet mailed free. Bissell Carpet Sweeper Co., Grand Rapids, Mich.

Only
$4.75
($5.00 in West and South)
Will last for years

BISSELL'S Apartment Hi-Lo

© 1931, by American Weekly, Inc. [illegible] Rights Reserved.

Vanderbilt...

MRS. REGINALD VANDERBILT, née Gloria Morgan, is beautiful with wonderful dark eyes and a gardenia skin. A brilliant favorite in Paris society, she says, "Not even the beauty-wise French can make anything to compare with Pond's Two Creams . . . the new Tissues and Skin Freshener are perfectly charming, in line with the most advanced ideas."

Morgan..

MISS ANNE MORGAN, daughter of the late famous financier, J. Pierpont Morgan, is widely known as president of the American Woman's Association. She is a distinguished figure with her fine dark eyes, silvery hair and clear, vigorous complexion, and she says, "I have used Pond's for years. . . . Pond's helps women achieve an attractive appearance."

Astor.

LADY VIOLET ASTOR, daughter of an Earl, is one of the loveliest of England's noblewomen, charming, gracious, a delightful hostess, active in good works. Here is the classic English beauty; hair like spun gold, eyes violet-blue and enchanting rose-leaf skin. She calls Pond's Method "delightful, practical, effectual . . . a wonderful service to women."

Belmont..

MRS. MORGAN BELMONT, wife of the son of the late August Belmont, is strikingly lovely, with intent green eyes, Titian hair and ivory skin. She says: "Pond's Method will keep your skin clear and fresh in much less time, at much less cost than dozens of complicated beauty preparations. It carries off all honors for practical, common-sense home care."

Drexel....

MRS. ANTHONY J. DREXEL, JR. is the daughter of the late Mr. and Mrs. George J. Gould. She spends much time cruising aboard the Drexel yacht and is equally well known in French, English and American society. Mrs. Drexel follows Pond's Method for the care of her tea-rose skin. She says, "I delight in all Pond's four preparations."

du Pont..

MRS. ALFRED VICTOR DU PONT, of Philadelphia and Wilmington, is the former Miss Marcella Miller of Denver, blonde and very lovely with deep blue eyes and an exquisite fair skin. She uses Pond's four delightful preparations because they are "pure and good . . . easy to use . . . readily obtainable and keep one's skin always at its best."

Aristocratic women owe the beauty of their skin to this safe gentle care

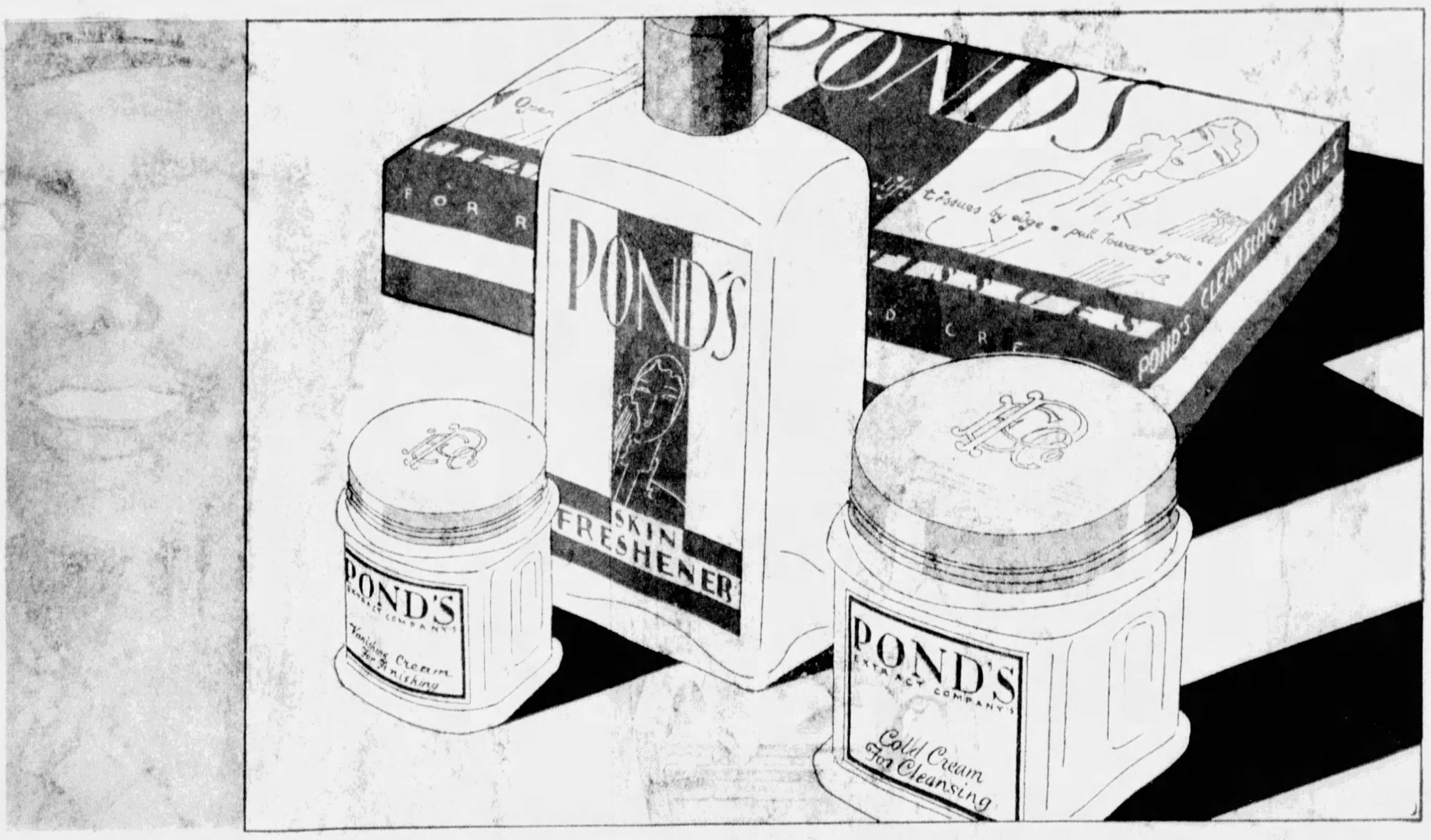

(Right) Pond's four famous preparations for the exquisite care of the skin . . . Cold Cream for pore-deep cleansing, Tissues to remove the cream, Skin Freshener to brace and tone, Vanishing Cream for powder base and protection.

Think how significant it is that these six aristocratic women, to whom no luxury is ever denied, choose for the care of their lovely skin the simplest and best of all beauty preparations—Pond's!

Cost is a matter of complete indifference to these women who have everything. Quality is all-important. For in their prominent position a perfectly-groomed complexion is the first and most essential social requisite.

They choose Pond's because these four famous preparations are the purest and finest to be had despite their democratic simplicity and modest price. They are marvelous to give the skin the perfect cleansing and protection it must have to safeguard its exquisite charm of youth.

Pond's Method—Four swift, simple steps to keep your skin always radiantly fresh and clear:

1—During the day, for thorough cleansing, apply Pond's Cold Cream over face and neck several times, always after exposure. Pat in with upward, outward strokes, waiting to let the pure, fine oils sink deep into the pores, and float all the dust, dirt, grime up to the surface.

2—Wipe away with Pond's Tissues, softer, more absorbent. Parisian peach color or white.

3—Pat briskly with Pond's Skin Freshener to banish oiliness, close and reduce pores, tone and firm.

4—Smooth on Pond's Vanishing Cream for powder base, protection, exquisite finish. Use it not only on the face, but wherever you powder . . . arms, shoulders, neck. Marvelous to keep your hands soft, white and unchapped.

At bedtime: Never fail to cleanse immaculately with Cold Cream and remove with Tissues.

SEND 10¢ FOR POND'S FOUR PREPARATIONS
POND'S EXTRACT COMPANY, Dept. U
142 Hudson Street . . . . New York City

*Name*____________________
*Street*____________________
*City*____________ *State*__________

Copyright, 1931, Pond's Extract Company

Tune in on Pond's Afternoon Tea every Tuesday at 5 P. M., E. S. T. . . . Leo Reisman's Orchestra . . . Leading Society Women Speakers . . . N. B. C. Red Network

Gravure
Section

Pittsburgh Sun-Telegraph

Sunday,
March 8, 1931

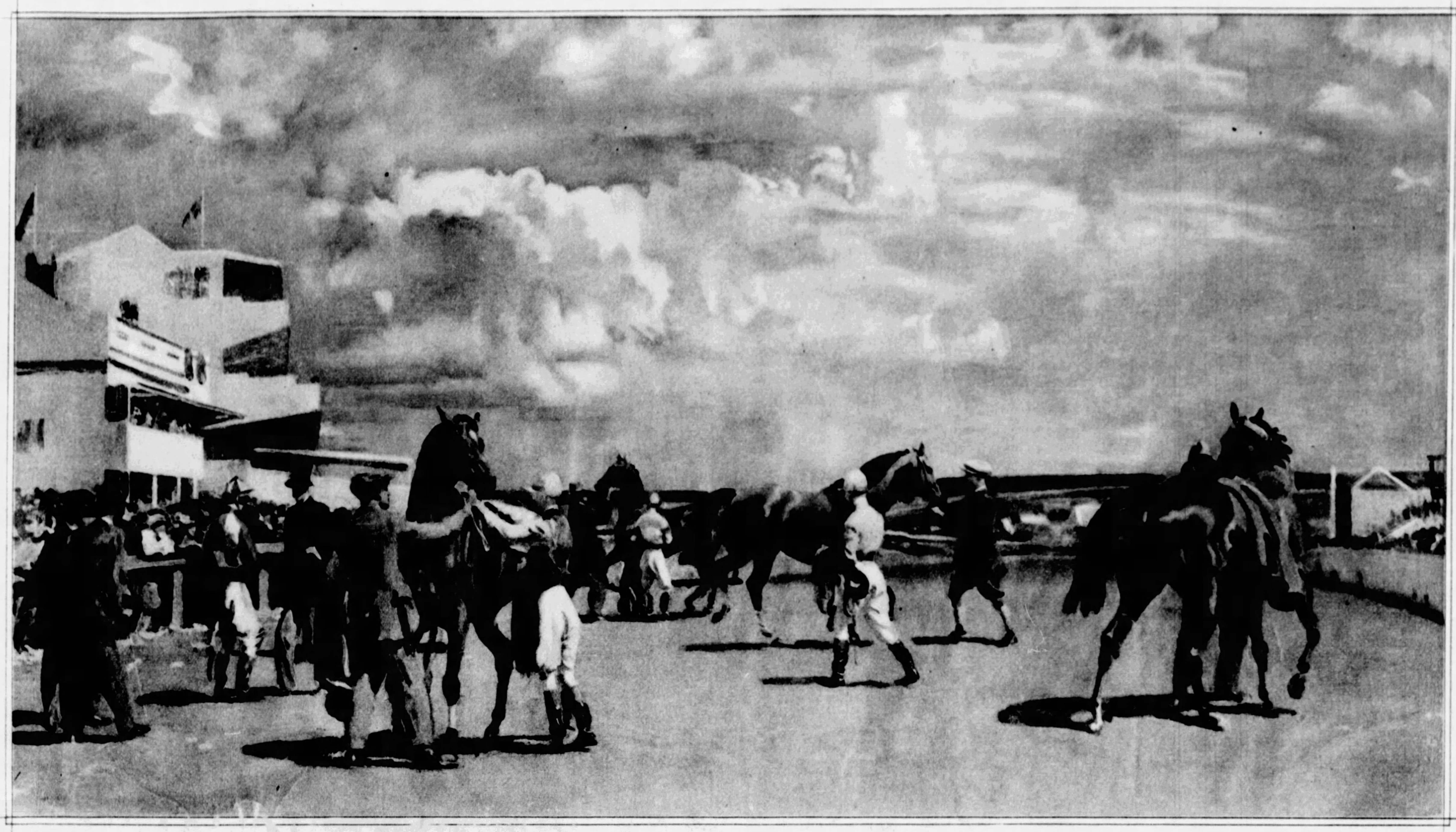

"UNSADDLING AT EPSOM" *By A. J. Munnings, R. A.* Since boyhood, Munnings has loved horses, studied horses and painted horses. He is acknowledged to be the best painter of horses in the world today and exhibitions of his work always attract an enthusiastic public. In 1924 Munnings visited Pittsburgh as a member of the Jury of Award for the Twenty-third International Exhibition and while here painted several portraits and horses. A recent exhibition at the J. J. Gillespie Company Galleries brought together thirty canvases by this artist, the largest single group of his paintings seen in the United States. Several of them were loaned from private galleries and each one of them bore the unmistakable mark of Munnings' genius.

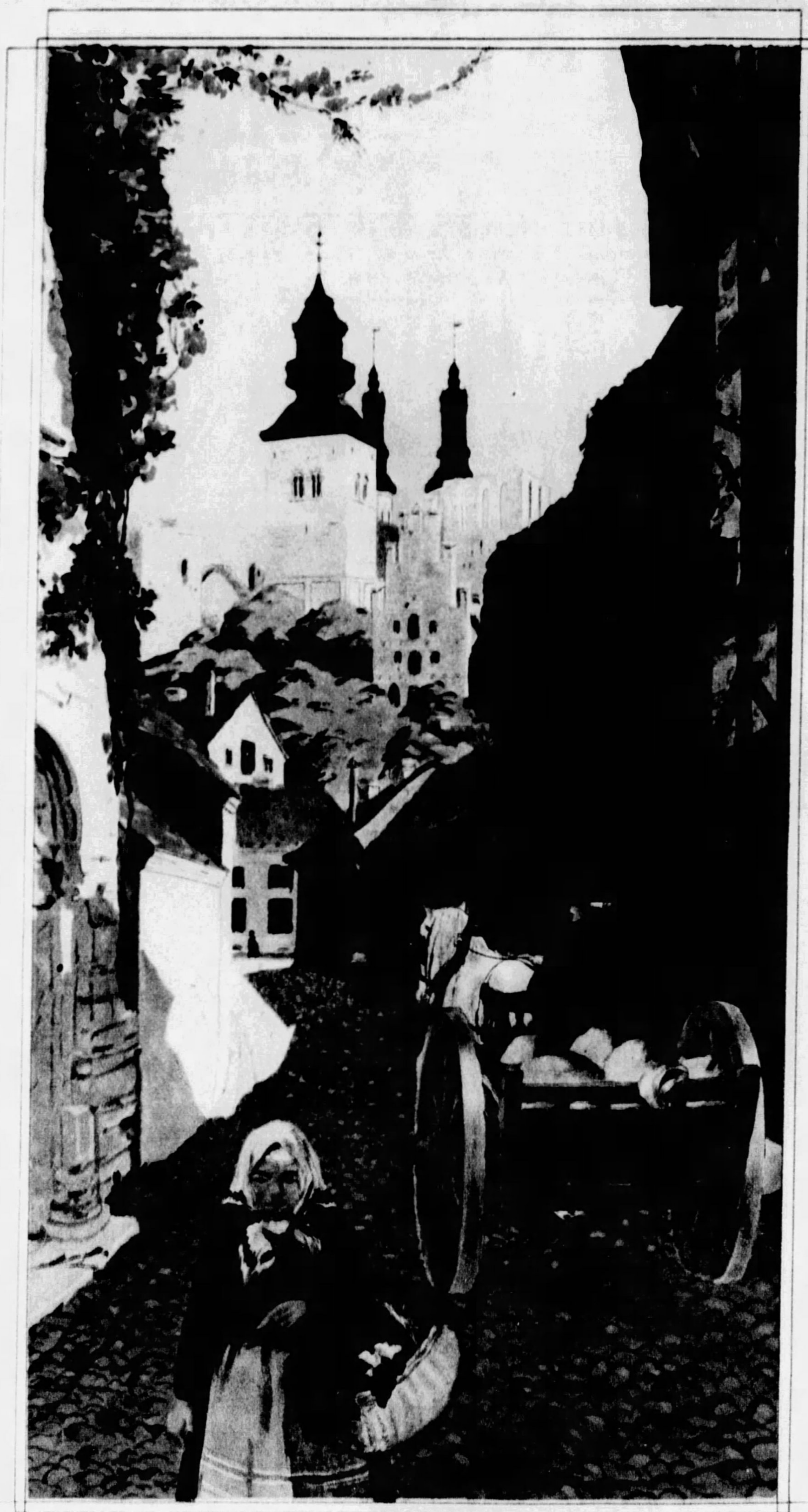

"VISBY—TOWN OF RUINS AND ROSES."

Left: Visby, or Wisby, capital of the Swedish island of Gotland, was, during the Middle Ages, a great distributing center between the Orient and Baltic countries. Many houses date back to the Thirteenth Century and give the place a quaint appearance.

Poster through courtesy of the Swedish State Railways

MILLIONS OF PEOPLE KNOW THEIR VOICES.

Not so long ago as "Sam 'n' Henry" these men broadcast for $140 a week. Today the pair realize $100,000 a year as "Amos 'n' Andy," one of the most popular features ever broadcast. Amos, on the left, is portrayed by the versatile Freeman Gosden, and Andy is played by Charles Correll.

(Next Week in colors, Marion Davies.)

REMEMBER?

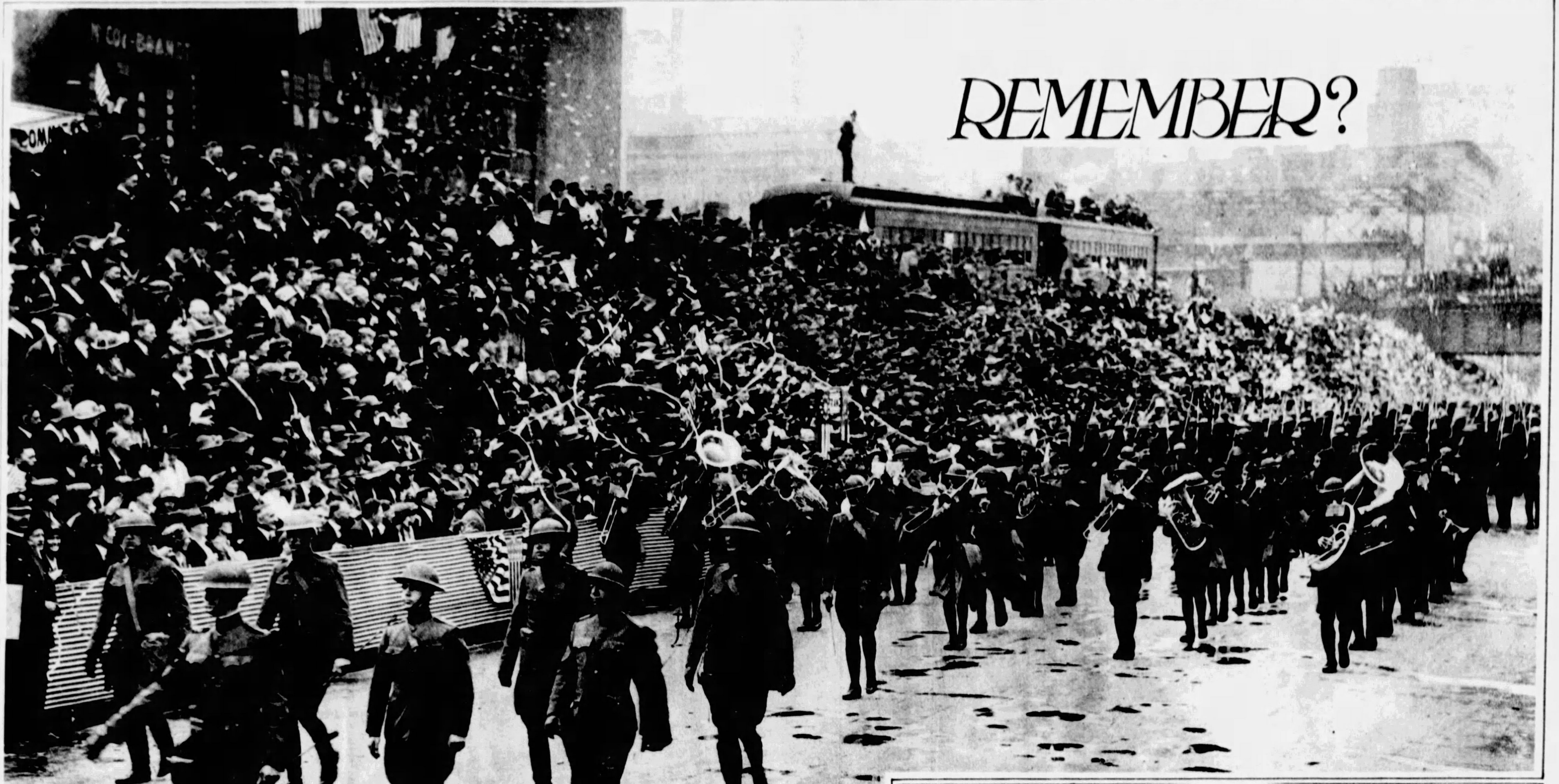

WHEN THE BOYS CAME MARCHING HOME.
In the summer of 1919 this picture of the Fifteenth Engineers and the One Hundred and Eleventh Infantry was taken as they marched down Liberty Avenue, near the Point.
(Photograph by Frank E. Bingaman)

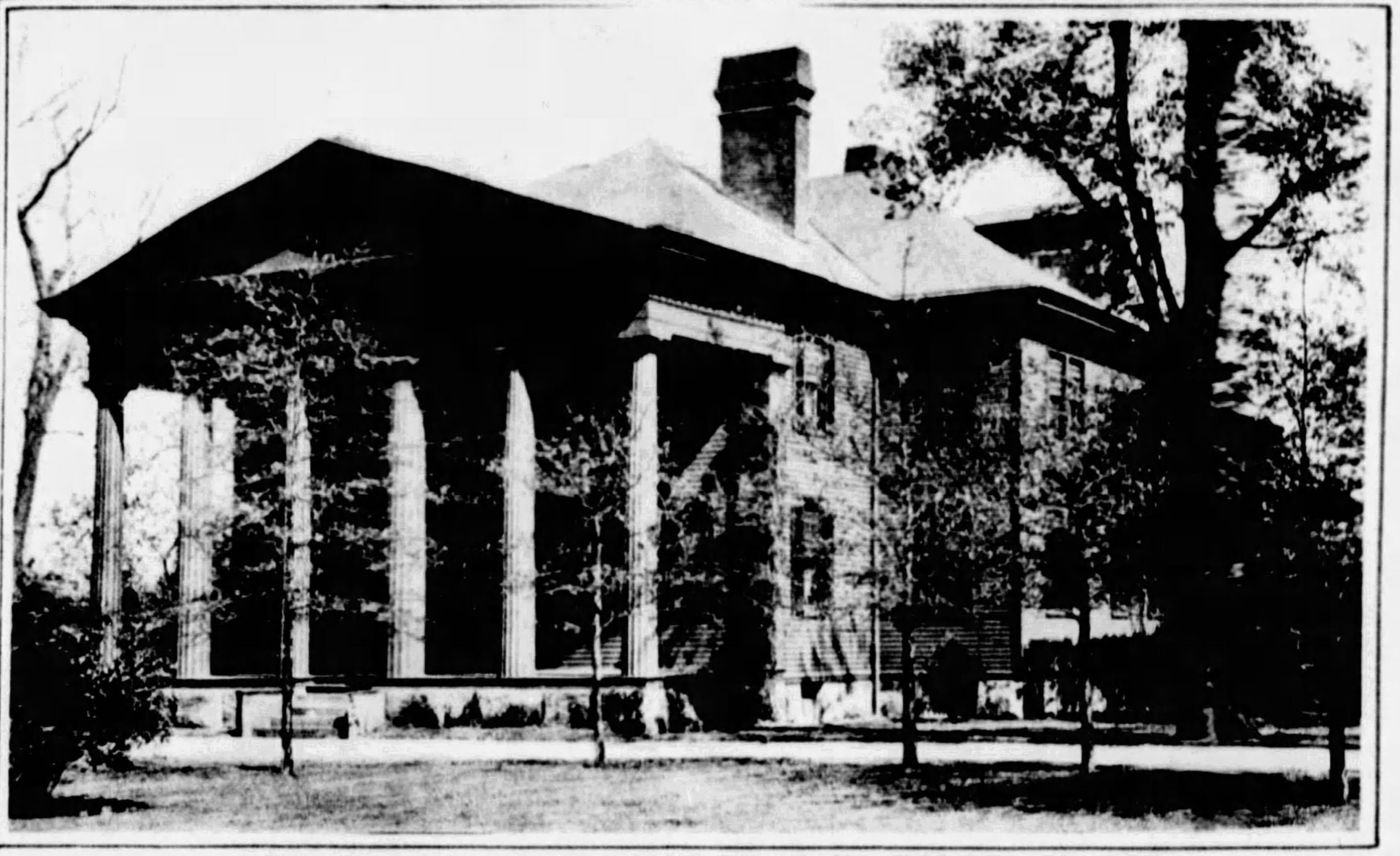

CHRIS MAGEE'S OLD HOMESTEAD IN FORBES STREET.
At Forbes and Halket Streets stood this venerable home. The Elizabeth Steel Magee Hospital occupies the property now. *(Photo by F. E. Bingaman)*

FEEDING GROUNDHOG.
Ralph A. Liphart, of Homestead, State Game Protector for Allegheny County, shown with his pets almost 30 years ago at Casselman, Somerset County.

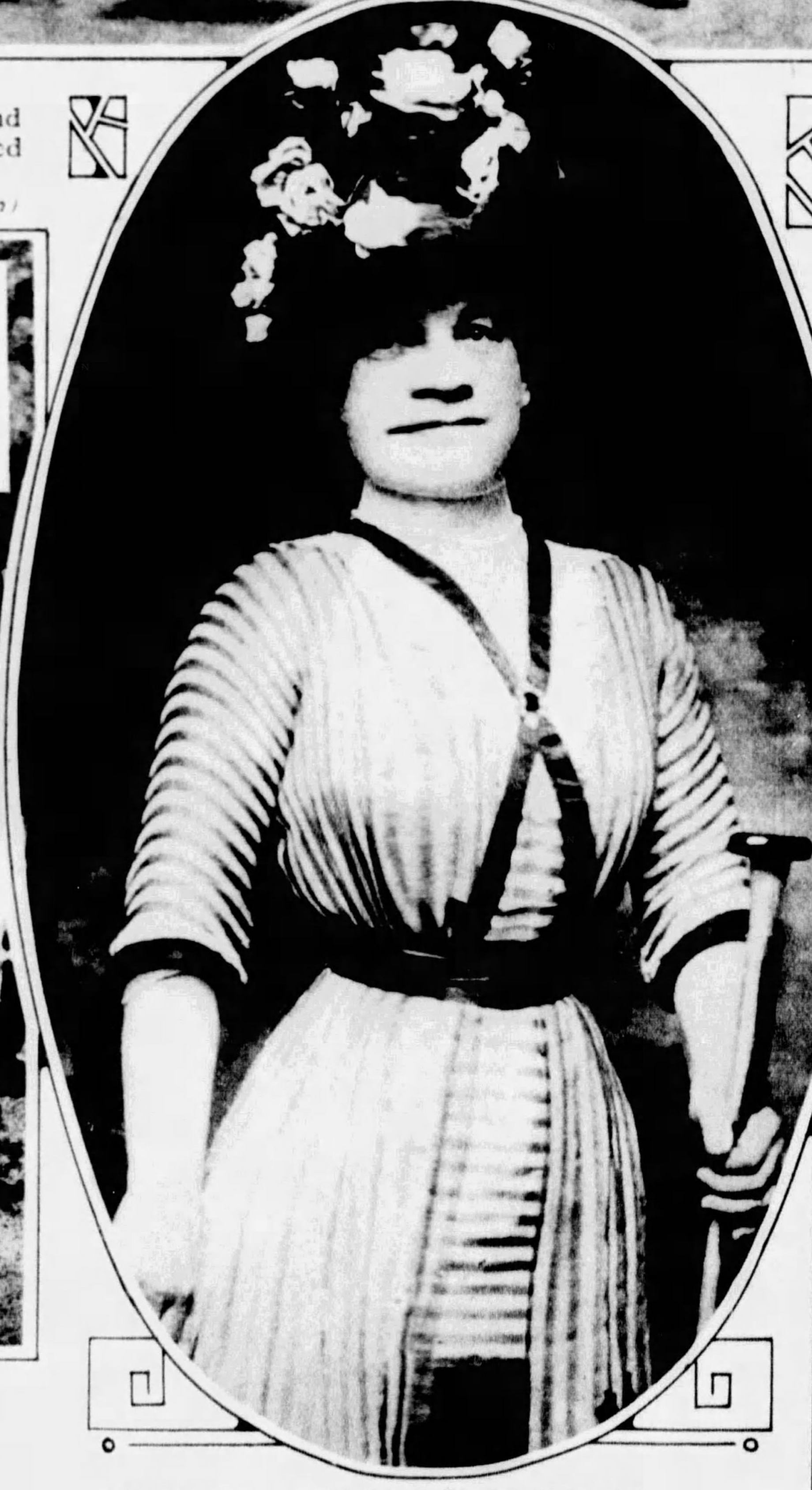

WIFE OF SECRETARY OF STATE.
Mrs. Philander C. Knox, who visited Pittsburgh frequently with her husband, shown in the stylish dress of the period around 1909.

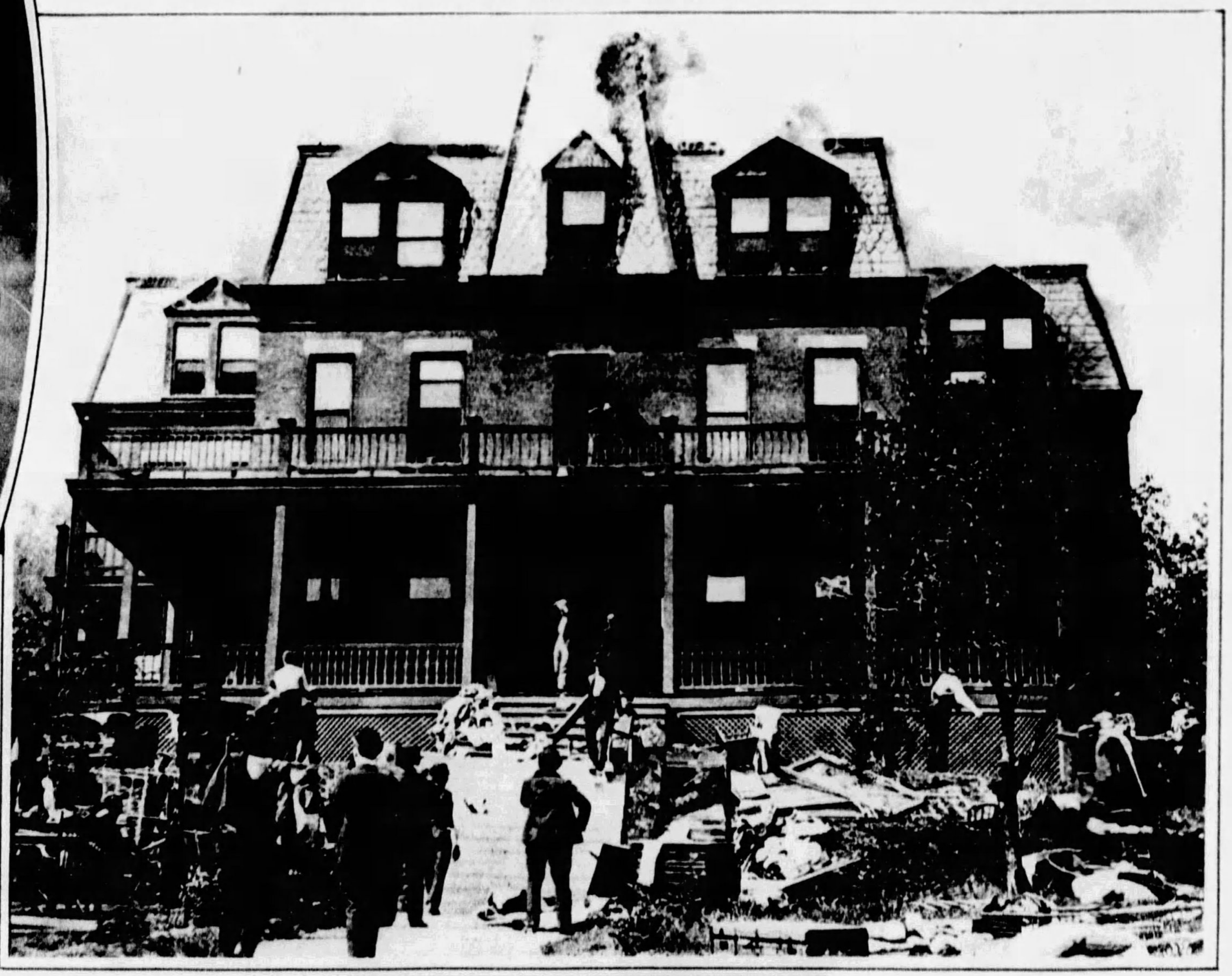

G. A. R. HOME BURNED.
At Hawkins Station, near Swissvale, was this G. A. R. Old Ladies' Home shown as it was burning about 1900. It was later rebuilt.
(Photo loaned by J. S. Shedd)

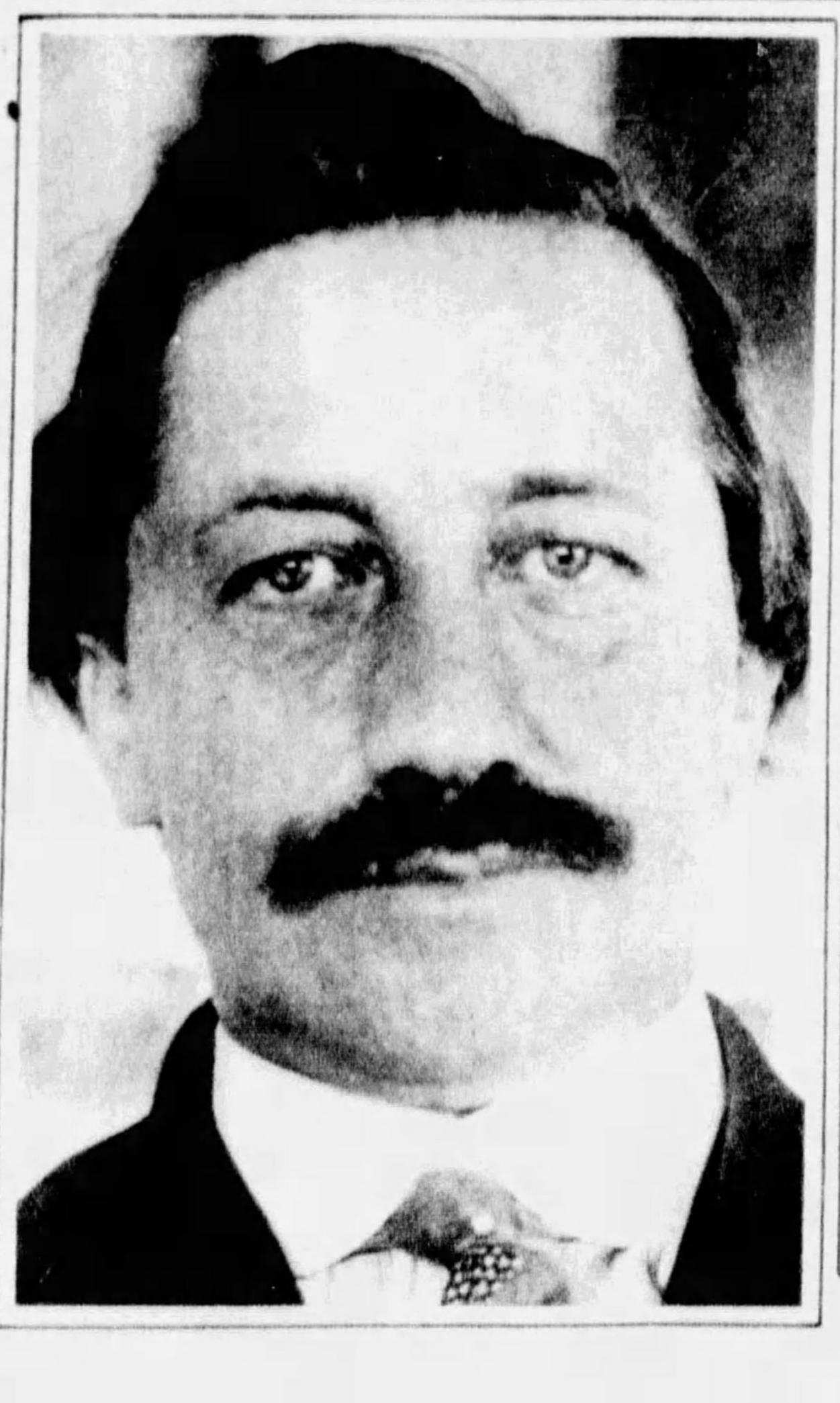

DOCTOR COOK.
One year ago this month Dr. Frederick Cook, who, in 1908 claimed to have been the first man to discover the North Pole, was liberated from the Leavenworth Penitentiary after serving five years of a fourteen-year sentence for using the mails to defraud. The Danish king decorated Dr. Cook and the entire world thrilled when he told his story of Arctic discovery, but it was later branded as false.

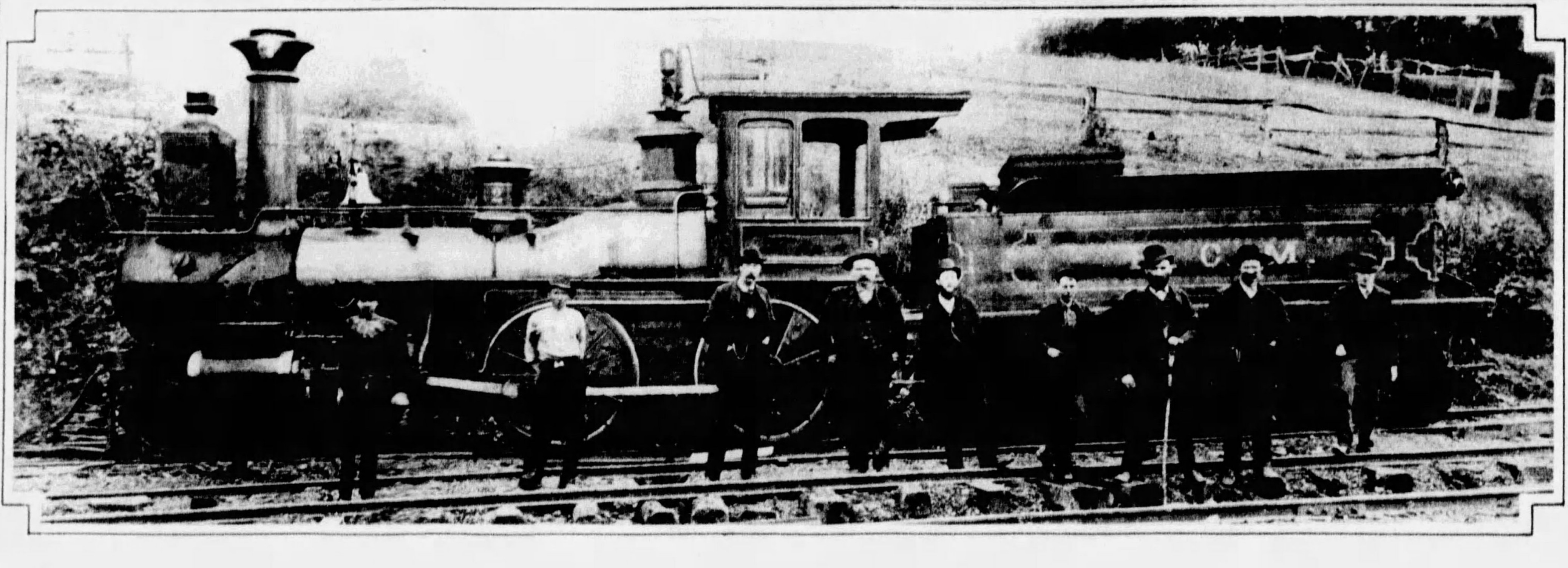

OLD LOCOMOTIVE
Left: Hampton Coal Mine in Wilkinsburg, used this engine to haul cars. Picture taken in 1888 and shows Superintendent Lawton, holding stick, and, extreme right, Jacob Fry, now a policeman in Wilkinsburg.

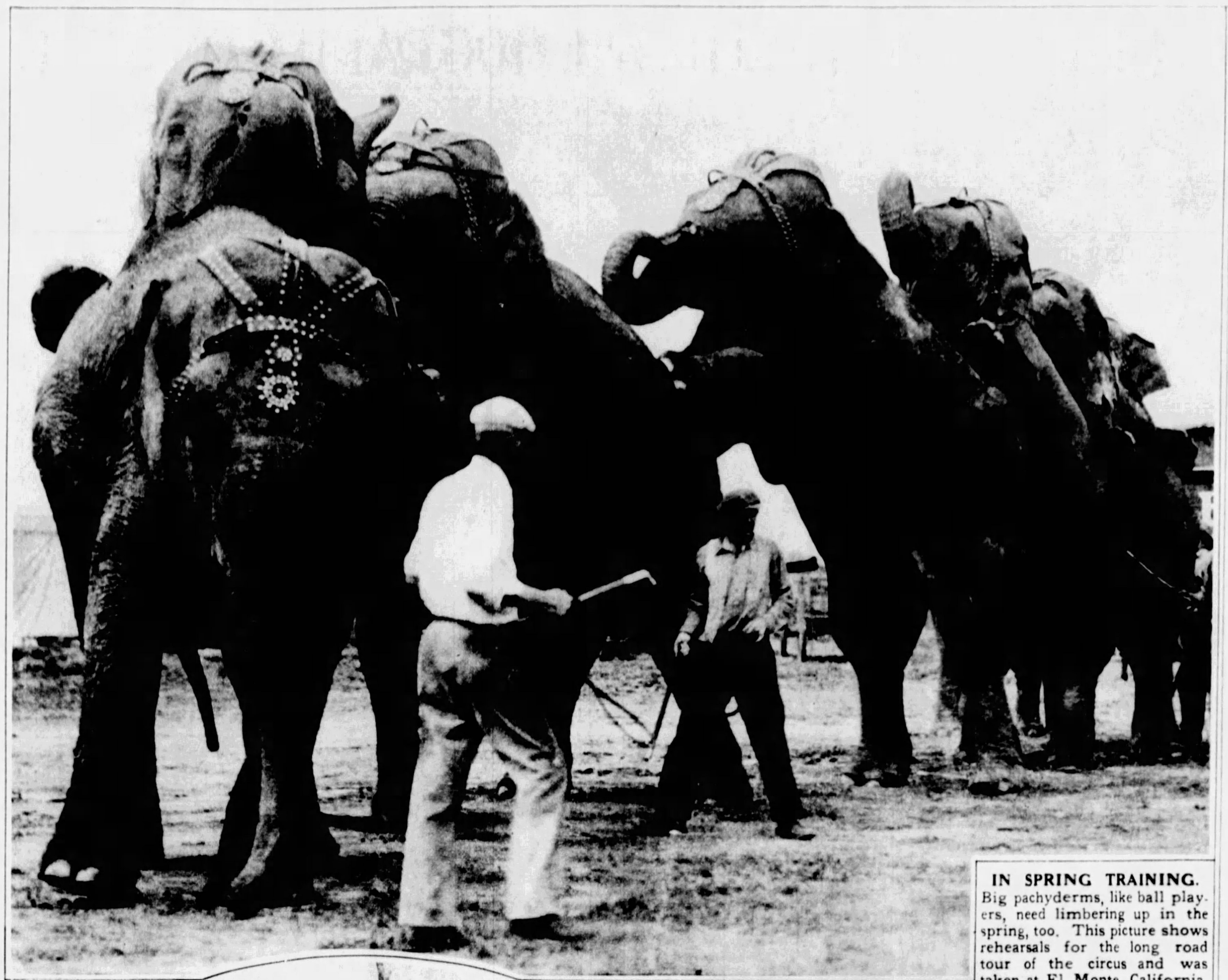

IN SPRING TRAINING. Big pachyderms, like ball players, need limbering up in the spring, too. This picture shows rehearsals for the long road tour of the circus and was taken at El Monte, California. The universal appeal of the circus will soon be answered with big posters announcing "COMING!"

A BIT OF CONNECTICUT SHORE LINE IN SPRING. Soon bathing girls will frolic on these shores.

Dainty **June Collyer**, Paramount featured player, is engagingly frank when discussing her ever-so-becoming hats by Gage.

Even though her Gage hats are photographed months before her pictures are released, Miss Collyer is always smartly up-to-date. Her Gage hats of today are the styles of tomorrow.

Miss Collyer is pictured in the "Allegretto," a close fitting, off-the-face shape of navy rough straw. A cunningly contrived bow of contrasting Copenhagen blue on the right and a tress of hair on the left intrigue the interest.

"Quite the most entrancing hat that has come to my attention," she says. "Surely here is evidence that Gage style is safely in the vanguard of the mode." The hat pictured sells for $10. Other Gage hats up to $45.

Gage hats

Also makers of the famous Gage $5 hats

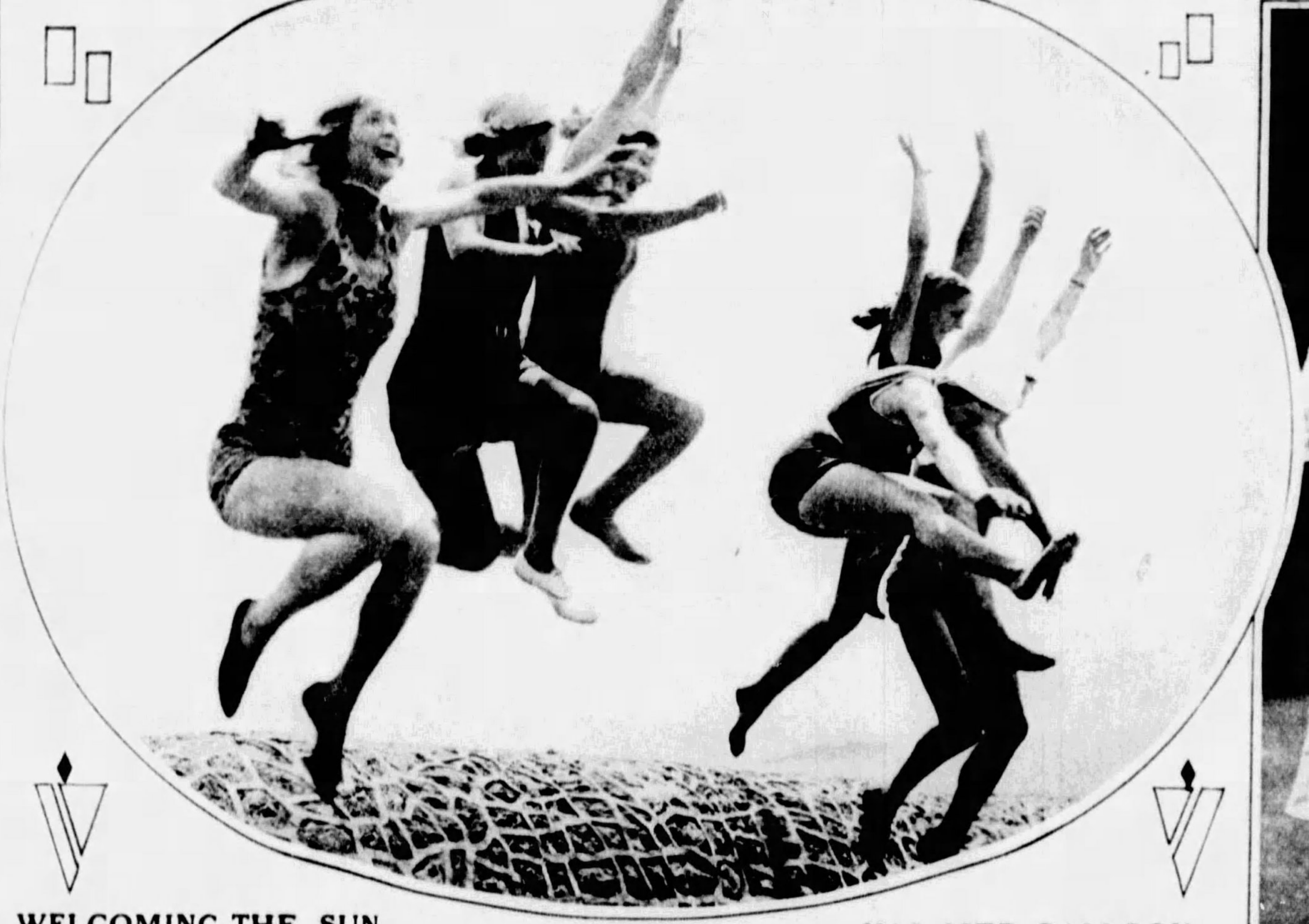

WELCOMING THE SUN. These English girls are joyously welcoming the first spring sunshine in anticipation of glorious days on the sands at Brighton.

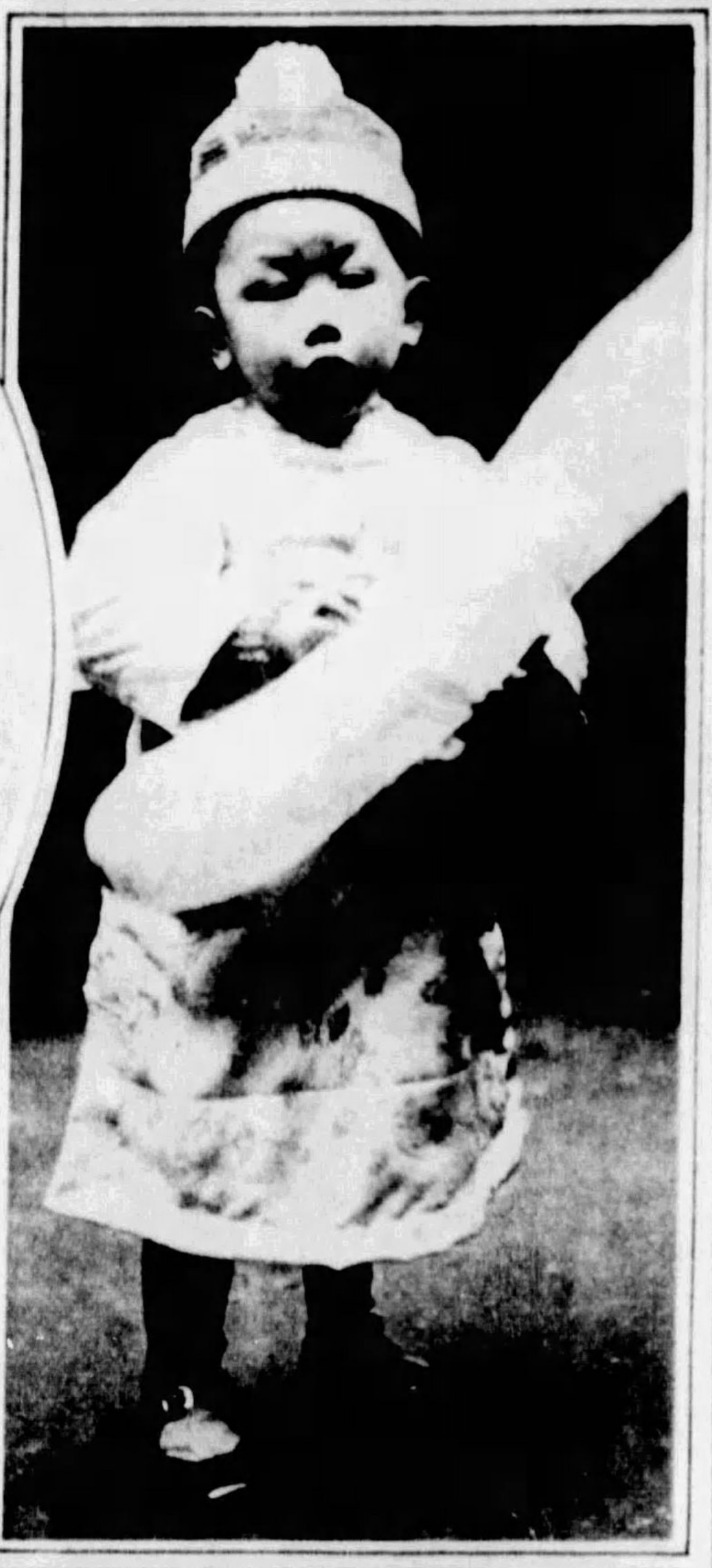

HAS HER BALLOON. Right: This tiny Chinese tot is all dressed up for some gala celebration in New York's Chinatown

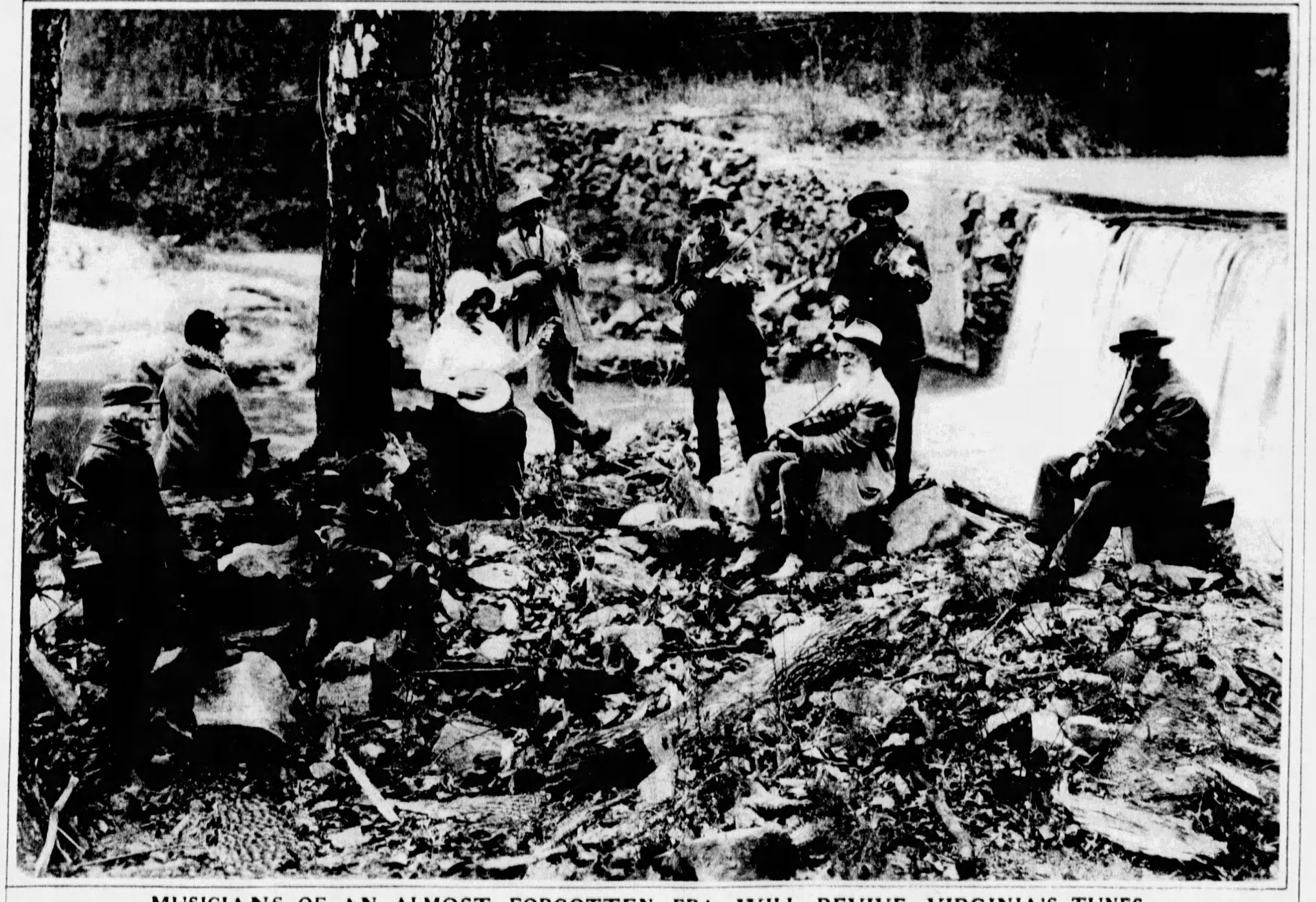

MUSICIANS OF AN ALMOST FORGOTTEN ERA WILL REVIVE VIRGINIA'S TUNES. This group of musicians was found at Holladay's Post Office, Orange County, Virginia. The first Virginia Music Festival next month at Charlottesville, will revive the old airs under the auspices of the Federation of Music Clubs and the Virginia State Music Teachers' Association. Officials of the two organizations are canvassing the state for old players such as those shown

"This syrup makes breakfast seem like a birthday party"

LOG CABIN is so matchlessly flavorful that more people buy it than any other maple-blended syrup in the world.

What makes Log Cabin such a nation-wide favorite?

It's the *second* maple.

Log Cabin Syrup contains not only rich Vermont maple, not only delectable cane from southern lands, but another wonderfully mellow maple ripened in the towering trees of the North Woods.

Just try Log Cabin Syrup on waffles or pancakes tomorrow, and see how much better it makes them taste.

TOWLE'S
LOG CABIN
SYRUP
THE LOG CABIN PRODUCTS CO.

LOG
CABIN
SYRUP

A PRODUCT OF
GENERAL FOODS CORPORATION

© 1931, G. F. Corp.

PRIZE WINNING PICTURES IN AMATEUR PHOTOGRAPH CONTEST

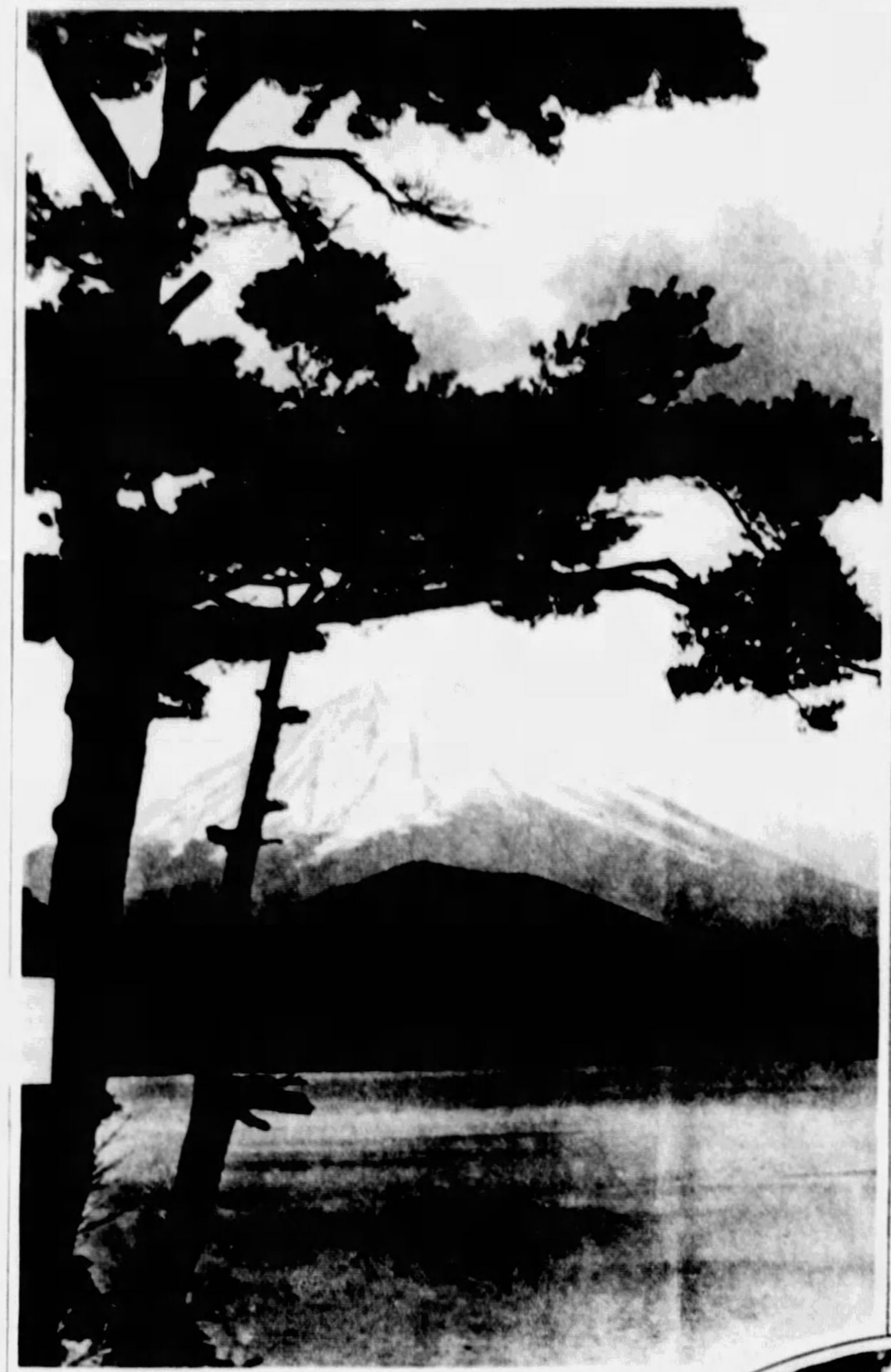

MT. FUJIYAMA IN JAPAN. Third prize is awarded to Carl Hallquist, 312 Maple Avenue, Niles, Ohio, for this pleasing photograph of the majestic sacred mountain near Tokio, which rises 12,425 feet above the sea.

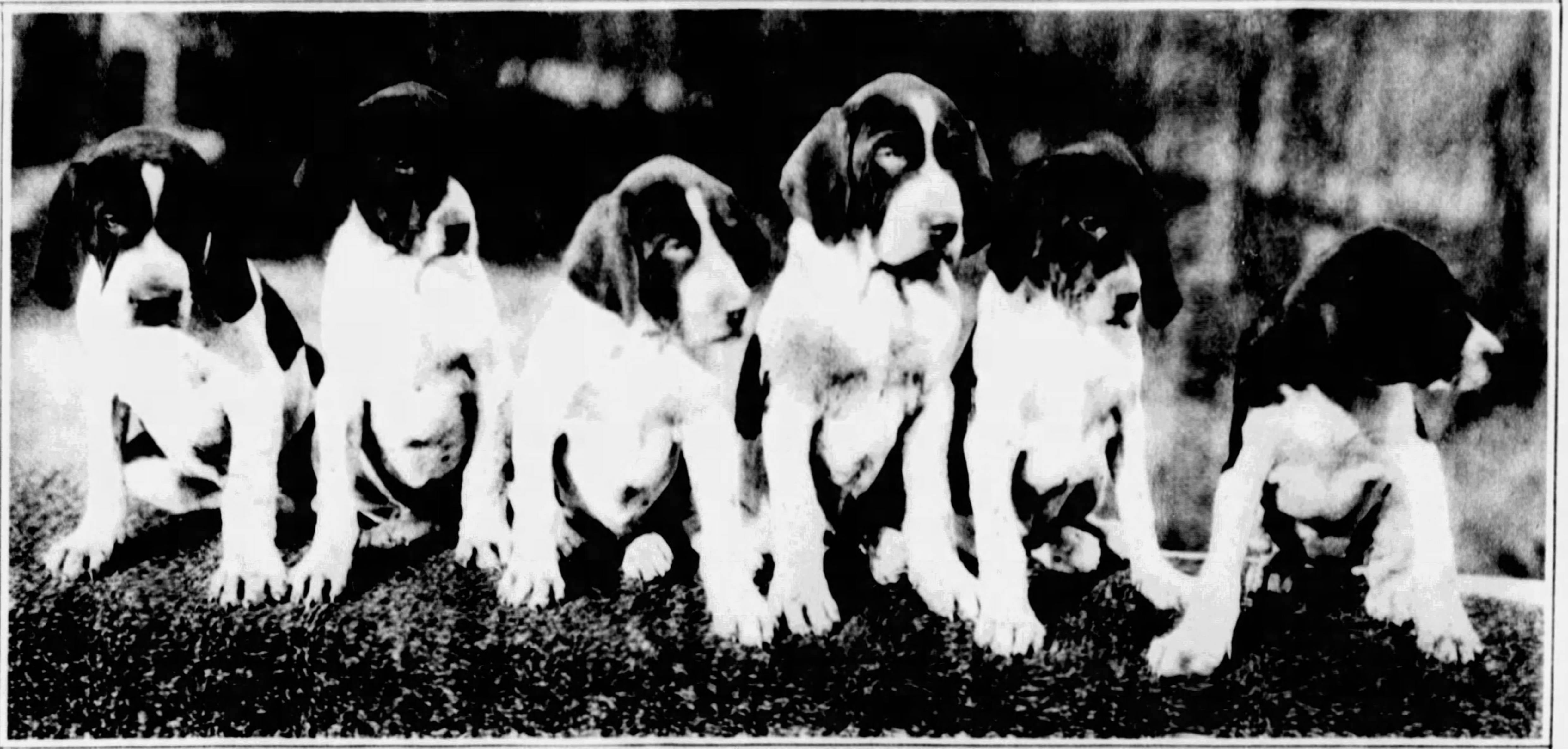

'IT'S A HARD WORLD, BROTHERS!' At least that's what the expression on the faces of these hound puppies looks like. This picture is awarded First Prize and was taken by George Griffis, of Butler, Pa. The puppies are owned by A. C. Martin, of East Fulton Street, Butler.

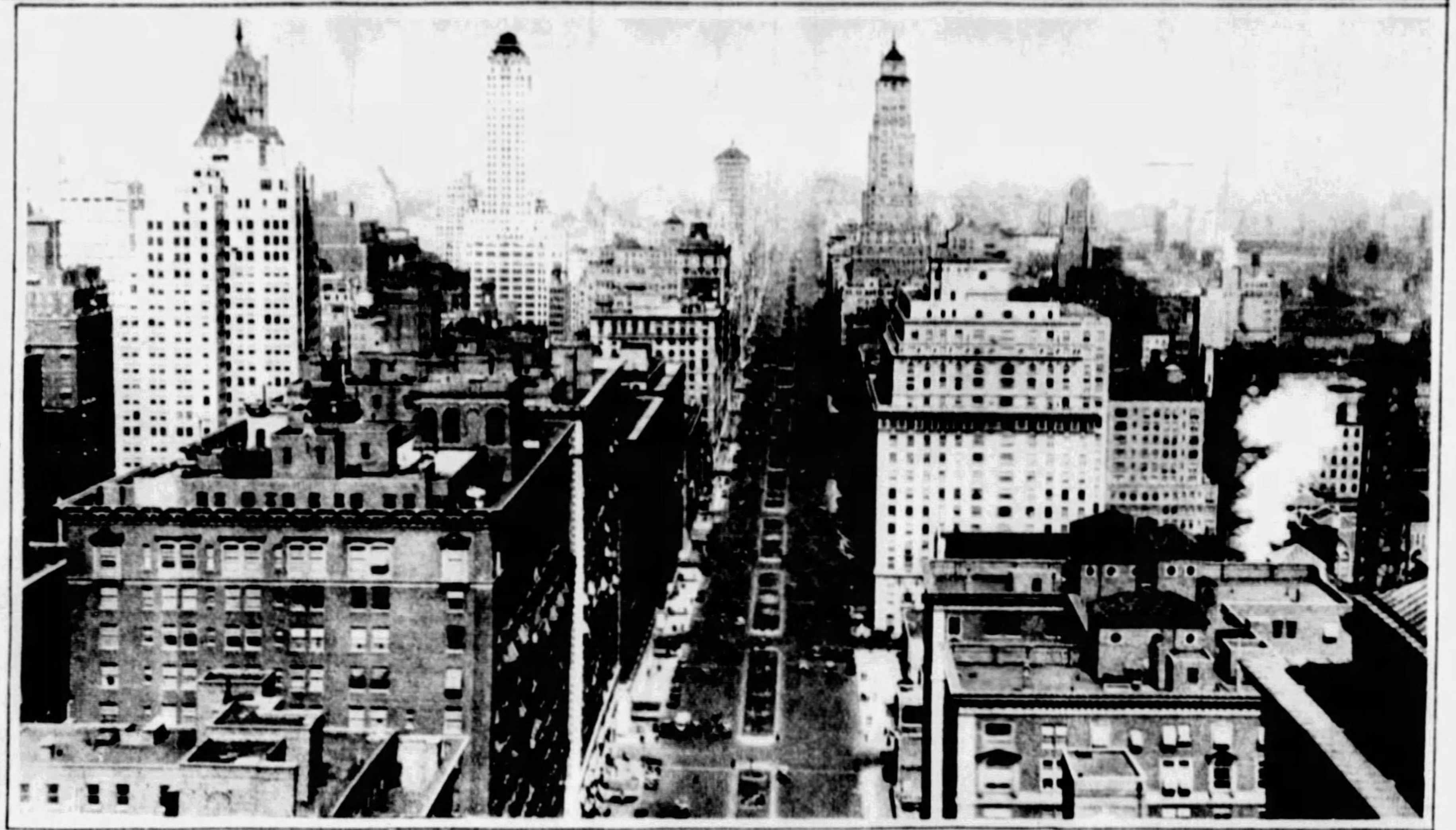

PARK AVENUE, NEW YORK CITY. Second Prize is awarded to I. L. Dobyns, 836 Florida Avenue, Mt. Lebanon, for this clear picture of the famous street

◆

MOUNTAIN STREAM IN WEST VIRGINIA. Right: D. J. Sabin, 1710 Union Bank Building, awarded an Honorable Mention for this picture.

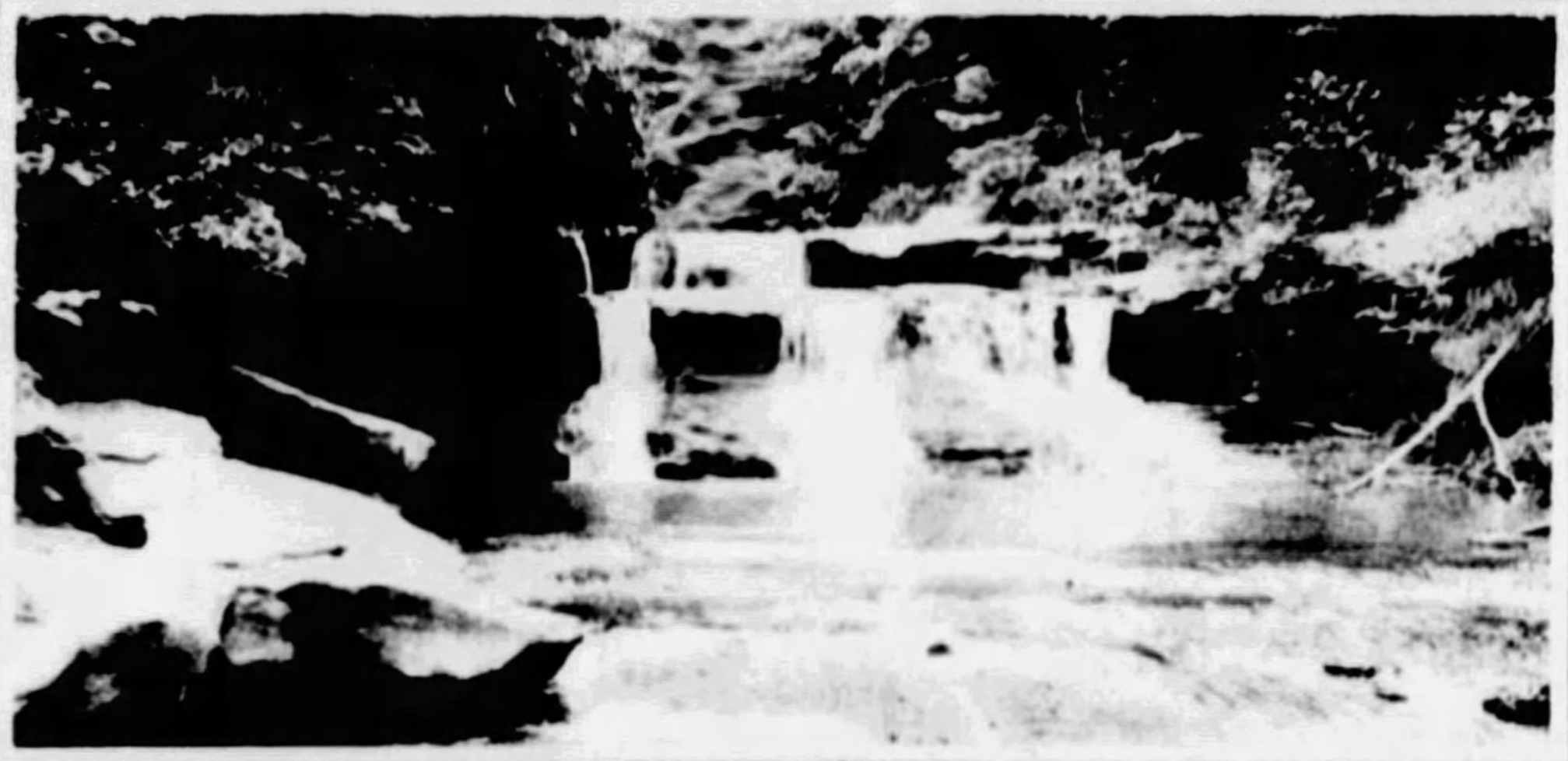

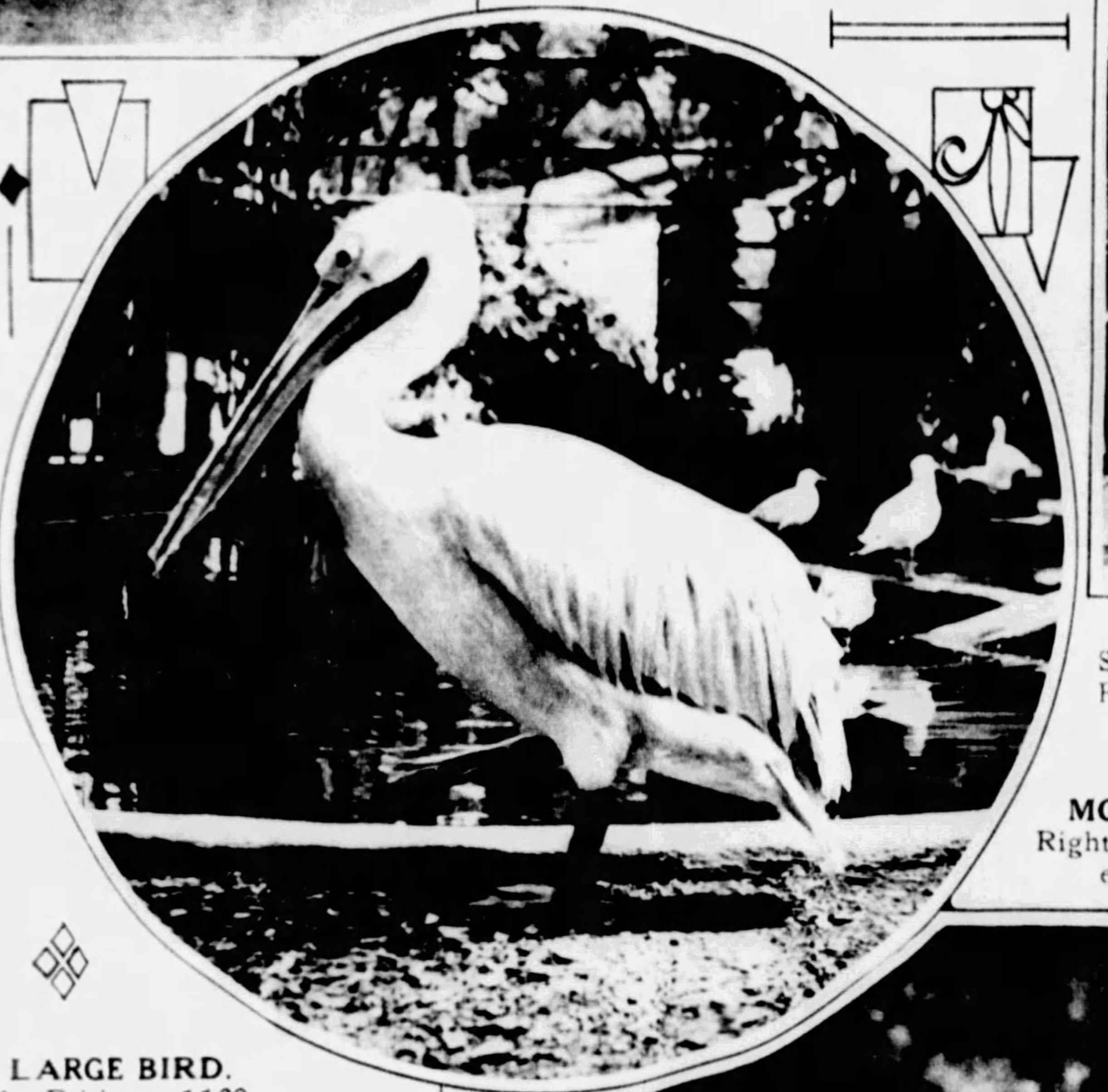

LARGE BIRD. A. Erickson, 1162 Termon Avenue, North Side, again wins an Honorable Mention with a snapshot.

◆

"VACATION TIME." Right: Arthur Hudson, 1615 Lenz Avenue, Ambridge, wins an Honorable Mention.

◆

SLEEPING INFANT. Left: Miss Edith Bane, Peoples East End Building, East Liberty, wins Honorable Mention. The picture was taken by her in Japan.

SNAP A PICTURE AND WIN A PRIZE.

The Sunday Sun-Telegraph amateur photograph contest has attracted a generous response throughout the reading area of this paper. It is limited exclusively to amateurs. Send your snapshot to the Snapshot Editor, Sunday Sun-Telegraph. First prize is $5.00; second prize, $3.00; third prize, $2.00. Submitted pictures are not to be returned. Write name and address on back of your snapshot and mail to Snapshot Editor of the Sunday Sun-Telegraph.

Almost any foot is a normal foot for
$5 $6
HEEL HUGGER
Shoes for Women
AAAAA to EEE • SIZES 1 to 12

Delightfully pleasant, both for your foot and purse. Shoes that mould themselves to both your heel and foot.

30 Styles—176 Sizes

$5

"They walk softly and go far"
Hundreds of women remark the charming appearance as well as the comfort offered by the firm, sustaining arch of this shoe.

MAIL ORDERS FILLED
LAIRD
618 Liberty Ave. 211 Oliver Ave.

AMERICA'S FINEST
WALL PAPER

Mail Coupon below for our big, beautiful
FREE CATALOG
Lowest Prices in 12 Years
4c to 33c
We pay the postage

1931
79
INDEPENDENT WALL PAPERS
INDEPENDENT WALL PAPER CO.
PITTSBURGH, PA., U.S.A.

INDEPENDENT WALL PAPER CO., PITTSBURGH, PENNA.
Please forward, free of charge, your 1931 Wall Paper Catalog
NAME
ADDRESS

World's Largest Wall Paper Mail Order House

Utterly Feminine Is the Woman Devoid of
SUPERFLUOUS HAIR
When such growths are permanently removed by the VERO-GEN Treatment beauty in all its glory is revealed
ABSOLUTELY PAINLESS
NO SCARS NO MARKS

WRITTEN
LIFETIME GUARANTEE
Write for FREE BOOKLET

ROWE INSTITUTE
704 CLARK BLDG., PITTSBURGH

A Beautiful NOSE in ONE Visit!
... by the positive method ... for men and women

Now your nose can be skillfully and permanently corrected to match your features and personality by the positive, safe method. No waxes, paraffin, mechanical devices or shapers used. No pain—no scars. Entire correction takes less than twenty minutes and is permanent! Thousands of successful and beautiful cases have been completed by the experts of the American Institute. Scars, acne pits, outstanding ears, and featural irregularities of all types also quickly and safely corrected by trained specialists.

FAMOUS STARS PROVE IT! The Positive Method of nasal correction has been used and is endorsed by thousands of famous stars of stage and screen, a few of whom are: Rosetta Duncan, Al Jolson, Fanny Brice, Harry Richman, Lila Georgi, Alexander Pavley, Carlos Amor. Come for FREE consultation and proof, or write for FREE Book No. 600.

AMERICAN INSTITUTE of FACIAL REJUVENATION, Inc.
"A National Institution for Men and Women"
Hours 9-6. Sunday 10-12. Tel. Atlantic 8277. Rooms 405-6-7 Plaza Bldg., Pgh., Pa.

ASTHMA REMEDY.
FREE
SAMPLE ON REQUEST
... SEE OFFER BELOW

Buddies

ASTHMA CAUSE DISCOVERED
Sample of Remedy on Request

Write for free sample of Dr. Fugate's Asthma and Hay Fever Remedy and important booklet concerning his discovery of the basic cause of bronchial asthma and hay fever. Address Dept. 8103, Fugate Co., 126 S. Meridian St., Indianapolis, Ind.

NECK AND NECK AT FINISH.
Exciting as ski-joring races prove, they have added thrills when two closely matched racers finish within a few inches of one another.

WOMEN'S FLY-CASTING CHAMPION.
Miss Betty Farrier, of East Orange, New Jersey, is American woman leader in this sport.

THIS DOG IS ONE OF THE LARGEST.
Harold Constant, of Mount Oread, Kansas, got "Cleo," imported Great Dane, as playmate for his little daughter.

MASSIVE STRUCTURE.
The City Bank-Farmers Trust Company's new building in New York is fifty-four stories high. Above is shown some of the carved human heads ornamenting the structure. The imposing building is shown at the left.

PHILIP RENOLDS,
Son of Mr. and Mrs. Frederick P. Mayer, 1131 Winterton Street.
(Photo by Strickler)

THEY WON!

How 3 new products triumphed in comparative cosmetic test . . .

". . . we have tested these 3 products in direct comparison with similar products of the expensive lines bearing famous 'individual' names.
"We find them equal and in 3 cases superior in quality to these famous 'individual' name products which sell at prices from 2 to 8 times more than they do.
(*Signed*) HENRY W. BANKS, 3d.
Loomis, Stump & Banks
Consulting Chemists

THUS for the first time in the history of the cosmetic industry you are able to buy products of salon quality or better at the *same price* you now pay for ordinary creams and lotions.

Hinds Cleansing Cream

A remarkable cleansing cream that actually changes from a solid to a liquid on contact with skin heat.

The moment you apply, it melts, penetrates and cleanses pores of dirt, dust, make-up.

This new cleansing cream liquefies from 2 to 7 times faster than any other popular priced liquefying or so-called "liquefying" cleansing cream. Chemists have proved this.

Hinds Toning Cleanser

Toning Cleanser brings you a new way of pore refining scientists have been working on for 5 years.

It's a way that not only refines pore texture, but does so in a remarkably short time.

You accomplish this by means of a liquid which is both a cleanser and a solvent. Hinds Toning Cleanser it is called.

Used after cleansing cream it removes all traces of grease, dirt, pore residue. Relieved of this residue pores shrink back to normal size.

Use as a daytime cleanser. Leaves skin vivid, glowing, young.

Hinds Texture Cream

It's a new-type skin softener.

A light delicate cream, you apply at night . . . it is utterly unlike "greasy" softening creams. Hence you retire with face smooth and lovely.

No need to smooth towel over pillow for fear of grease on linen.

Absorbed rapidly by skin, this scientifically compounded cream works through night, counteracting tight, drawn feeling of skin, scaliness, dryness.

Skin regains smooth, dewy texture of youth.

Hinds Cleansing Cream, Hinds Texture Cream in 40c and 65c sizes, and Hinds Toning Cleanser, 65c.

Made by makers of Hinds Honey and Almond Cream. At all druggists. A. S. Hinds Company, Bloomfield, N. J.

3 new HINDS PRODUCTS

Made by makers of Hinds Honey and Almond Cream

Copyright 1930, Lehn & Fink, Inc.

HINDS TONING CLEANSER
HINDS TEXTURE CREAM
HINDS CLEANSING CREAM

The HOME BUILDERS
KITCHEN KLENZER
REGISTERED U.S. PAT. OFF.
HURTS ONLY DIRT
CLEANS · SCOURS
SCRUBS · POLISHES

Chapped Skin

Banished Overnight

FOR 25 YEARS, the women of cold Canada have found Italian Balm the surest protection and quickest relief from chapped skin. Having access to the same skin preparations that you have, they buy more Italian Balm than any other skin protector made. You, too, will like it. Banishes redness and chapping overnight. Penetrating, greaseless, quick-drying. Approved by Good Housekeeping. At drug and department stores in 35c, 60c and $1.00 bottles. Try it *Free.*

Campana's Italian Balm

Cold Canada's Favorite Skin Lotion

CAMPANA CORP.,
3527 Lincoln Way,
Batavia, Illinois

Please send me my Vanity Size bottle of Campana's Italian Balm, free and postpaid.

(Please write or print plainly)

Name ....

Address ....

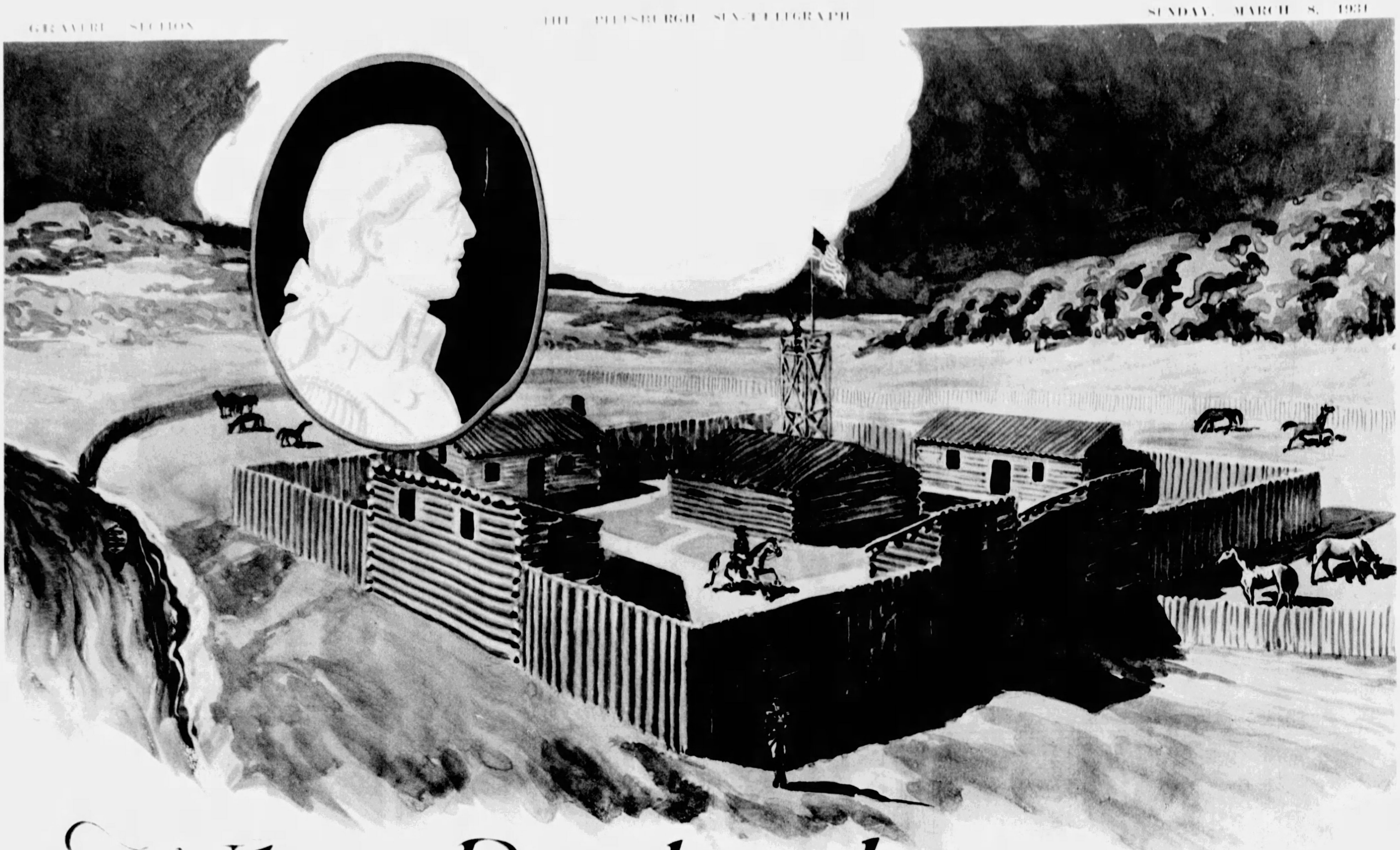

When Pittsburgh was the Western Frontier

ONLY yesterday the Ohio was dotted with strange bark craft. The deep forests echoed the whoops of painted warriors and "Mad" Anthony Wayne was attempting the world's first Disarmament Conference with the chiefs of the Six Nations.

Intrepid adventurers, pushing back from Philadelphia, made Pittsburgh the western frontier and established here the Empire of the West.

Eager tugs and steam craft now dot the Ohio. Homes by the thousands are scattered where once sprang the tall and stately maples.

The weird cry of the Iroquois has long since been drowned in the hum of commerce. Giant furnaces now redden the heavens that once were lighted by council fires.

Humanity marches on.

Stride by stride with the development of the automobile, the improvement of motor fuels has marched along.

Amoco-Gas, the original special motor fuel, was a pioneer in its own field—a true pioneer. For Amoco-Gas was the first special motor fuel offered to the motorists of America—a tremendous forward step in the improvement of the performance of internal combustion engines.

Amoco-Gas has long been an established favorite in Pittsburgh and nearby territory—where steep grades put gas to a real test, and where the extra power and mileage in every gallon of Amoco-Gas have won universal recognition.

AMOCO-GAS

THE AMERICAN OIL CO.

Pittsburgh Division Offices: Clark Building

Also makers of Orange American Gas and Amoco Motor Oils and Greases

A reproduction of this advertisement, illustrating pioneer days in Pittsburgh, will be mailed free of charge on receipt of your request at our Pittsburgh office. These historical subjects will be of special interest to school children.

PRINTED BY NEO GRAVURE CO. OF CHICAGO AND NEW YORK